MORRILL MEMORIAL LIBRARY - NORWOOD
3 2405 00161 1907

The Morrill Memorial Library

Norwood, Massachusetts

For Reference
Not to be taken
from this library

Digitized by the Internet Archive
in 2018 with funding from
Boston Public Library

https://archive.org/details/norwoodannualrep1948norw

ANNUAL REPORT

1948

NORWOOD

MASSACHUSETTS

SEVENTY-SEVENTH ANNUAL

REPORT

OF THE

TOWN OFFICIALS

TOWN OF NORWOOD

MASSACHUSETTS

974.4
Norwood

3 2405 00161 1907

FOR THE YEAR ENDING DECEMBER 31

1948

BOARD OF SELECTMEN

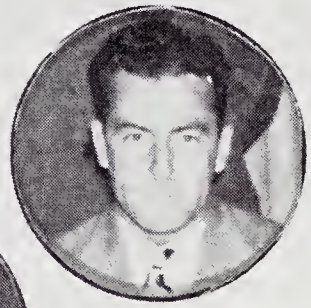

Walter J. Dempsey

Sture Nelson
CHAIRMAN

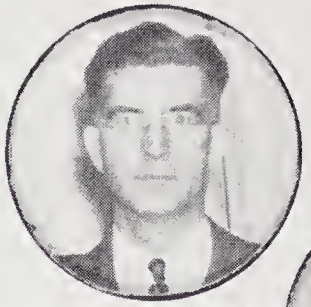

George C. O'Brien

Harry B. Butters
TOWN COUNSEL

Clement A. Riley
TOWN CLERK

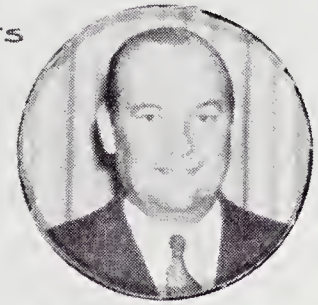

Francis C. Foley

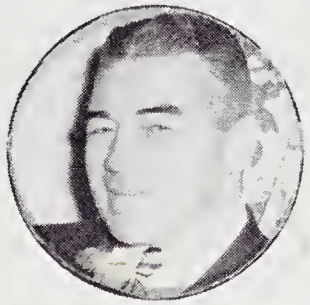

Edward C. Monahan
GEN. MANAGER

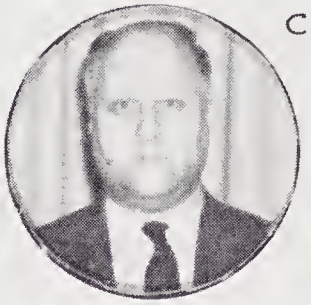

Walter A. Blasenak

TOWN OFFICIALS 1948-1949

ELECTED

Board of Selectmen

Sture Nelson, 1950, *Chairman*

Harry B. Butters, 1951
Clement A. Riley, 1949
Walter J. Dempsey, 1950
George C. O'Brien, 1951

Town Treasurer and Collector

Edmund F. Sullivan

Finance Commission

Francis E. Metcalf, 1949, *Chairman*

Daniel E. Callahan, Jr., 1950
Thomas F. Riley, 1951

School Committee

John F. Kiley, 1950, *Chairman*

Anthony F. O'Donnell, 1949
James J. Curran, 1949
John F. Reynolds, 1950
Thomas R. Bowler, 1951
John J. Cook, 1951

Board of Health

James F. Foley, 1949, *Chairman*

John P. Dixon, 1951
Charles L. Lynch, M.D., 1950

Board of Trustees, Morrill Memorial Library

Maude A. Shattuck, 1950, *Chairman*

Francis J. Doran, 1951
Mary L. Dunn, 1951
Eugene A. Nelson, 1950
A. Marion Swain, 1949
George H. Welles, 1949

Planning Board

Lester N. Lechter, 1950, *Chairman*

Rosewell A. Norton, 1950
Ludovic O. Fournier, 1949
Hazis Kelley, 1951
Patrick Long, 1951

Town Moderator

Francis C. Foley

APPOINTED

Constables

Joseph F. Butler
Anthony F. Smith
James J. Keating
George E. Tomm
Harry A. Smith

Town Counsel

Francis C. Foley

Town Clerk and Accountant

Walter A. Blasenak

Superintendent of Schools

Lincoln D. Lynch

Librarian, Morrill Memorial Library

Edna Phillips

General Manager

Edward C. Monahan

Director of Public Works and Engineering

Albert W. Thompson

Superintendent of Municipal Light Station

Joseph W. Price

Superintendent of Recreation

Leon P. Smelstor

Superintendent of Cemeteries

Louis J. D'Espinosa

Chief of Police Department

Thomas C. Lydon

Chief of Fire Department

Alonzo N. Earle

Assessors

Edward A. Flaherty, 1949, *Chairman*
William J. Dalton, 1949
Richard D. Northrop, 1950

Board of Public Welfare

Alonzo F. Swift, Jr., *Chairman*

John J. McGarry

Martin J. Foley

Registrars of Voters

John P. Crowley, 1949, *Chairman*

Henry A. Holman, 1951

John P. Folan, 1950

Walter A. Blasenak

Building Inspector

Henry J. Cronan

Board of Appeal

Clement A. Riley, *Chairman*

Francis J. Doran

James Callahan

Sealer of Weights and Measures

Joseph M. Lovell

Frederick F. Brown—Appointed November 16, 1948

Dog Officer

George H. Lynch

Inspector of Animals

Thomas U. Mahoney

Fish and Game Warden

James E. Bunny

Superintendent of Moth Suppression

Edward C. Monahan

Fence Viewers

George DeAlmeida

Harry F. Howard

Lewis J. Danovitch

Public Health Nurse

Marie Lyons

Inspector of Plumbing

Harry A. Shannon

Health Agent

Bartley J. King

Inspector of Milk

Leonard E. Curran

Town Physician

George Klein, M.D.
John J. O'Day, M.D.—Appointed June 29, 1948

Inspector of Slaughtering

Clement A. Riley

Carillion Committee

Walter F. Tilton
Francis J. Foley
W. Cameron Forbes

Contributory Retirement Board

Louis J. D'Espinosa, 1950, *Chairman*
Frederick W. Kingman, 1949
Walter A. Blasenak

Veterans' Grave Custodian

Louis J. D'Espinosa

Soldiers' Relief Agent

Walter A. Blasenak

Soldiers' Relief Investigator

Thomas A. Rorke

Forest Warden

Alonzo N. Earle

Airport Commission

William C. Kendrick, 1948
Charles E. Houghton, 1949
Clement A. Riley, 1949
Charles F. Holman, 1949
Albert W. Thompson, 1950
Arthur J. Forrest, 1950
H. William Anderson, 1950

Norwood Veterans' Housing Board

Francis W. Smith, *Chairman*
Thomas A. Rorke
John J. Feeney
Walter A. Blasenak
Joseph V. Nuttall

Norwood Housing Authority

C. Roger Pearson, 1949, *Chairman*
Arthur Gleichauf, 1951
Frank B. Coughlin, 1949
Edward H. Thompson, 1949
Daniel Collins, 1949

REPORT OF

TOWN CLERK and ACCOUNTANT

ABSTRACTS OF
RECORDS OF TOWN MEETINGS

AND

VITAL STATISTICS

RECORDS OF TOWN MEETINGS

ANNUAL TOWN MEETING

Monday, January 19, 1948, adjourned to March 31, 1948

On a warrant duly issued by the Selectmen under the date of January 6, 1948, and signed by H. William Anderson, Walter J. Dempsey, Sture Nelson, Clement A. Riley and Harry B. Butters, Selectmen of Norwood the meeting was called to order by the Moderator, Francis C. Foley. The proper service of this warrant was duly attested by James E Quinn, Constable of Norwood.

All the requirements of the statutes and by-laws relating to elections and town meetings were complied with. The articles contained in the warrant, and the action thereunder is as follows:

ARTICLE 1. To choose all necessary Town Officers. The following are to be chosen by ballot, namely: Two Selectmen for three years; one Town Treasurer and Collector of Taxes for one year; one Moderator for one year; one member of the Board of Health for three years; two members of the Town Planning Board for three years; one Finance Commissioner for three years; two members of the School Committee for three years; two Trustees of the Morrill Memorial Library for three years; six Constables for one year; and to vote by ballot upon the following question:

"Shall an act passed by the general court in the year ninteen hundred and forty-seven, entitled 'An Act to establish representative town government by limited town meetings in the town of Norwood' be accepted by this town?"

Two Selectmen for Three Years.

John A. Abdallah had ten hundred and seventy-nine (1079) votes.

H. William Anderson had fifteen hundred and six (1506) votes.

Harry B. Butters had seventeen hundred ninety-seven (1797) votes.
Elected and sworn by Town Clerk and Accountant.

Michael C. Donahue had seven hundred fifty-seven (757) votes.

John J. Foley had one hundred and eleven (111) votes.

Walter J. Gotovich had nine hundred and seventy (970) votes.

Rosewell A. Norton had six hundred and twenty-four (624) votes.

Owen F. Sullivan had two hundred and five (205) votes.

George C. O'Brien had seventeen hundred and forty-nine (1749) votes.
Elected and sworn by Town Clerk and Accountant.

Scattering, sixteen (16).

Blanks, thirteen hundred and sixty-eight (1368).

One Town Treasurer and Collector of Taxes for One Year.

Edmund F. Sullivan had thirty-nine hundred and seventy-two (3972) votes.
Elected and sworn by Town Clerk and Accountant.

Blanks, eleven hundred and nineteen (1119).

One Moderator for One Year.

Francis C. Foley had thirty-seven hundred and eighty-three (3783) votes.
Elected and sworn by Town Clerk and Accountant.

Blanks, thirteen hundred and eight (1308).

One Member of the Board of Health for Three Years.

Amedio DeFlaminis had seven hundred and eighteen (718) votes.

John P. Dixon had twenty-six hundred and thirty-four (2634) votes.
Elected and sworn by Town Clerk and Accountant.

Arthur W. Walker, Jr. had nine hundred and thirty-four (934) votes.

Blanks, eight hundred and five (805).

Two Members of Town Planning Board for Three Years.

Hazis Kelley had twenty-two hundred and fifty-three (2253) votes.
Elected and sworn by Town Clerk and Accountant.

Charles J. Kuietauskas had eleven hundred and ten (1110) votes.

Patsy Long had two thousand sixty (2060) votes.
Elected and sworn by Town Clerk and Accountant.

Scattering, eleven (11).

Blanks, forty-seven hundred and forty-eight (4748).

One Finance Commissioner for Three Years.

Edmund J. Cashen had two thousand and ninety-six (2096) votes.

Thomas F. Riley had twenty-two hundred and ninety-five (2295) votes.
Elected and sworn by Town Clerk and Accountant.

Scattering, four (4).

Blanks, six hundred ninety-six (696).

Two Members of the School Committee for Three Years.

Frances L. Blanchot had nine hundred and seventy-one (971) votes.

Thomas R. Bowler had fourteen hundred seventy-six (1476) votes.
Elected and sworn by Town Clerk and Accountant.

John J. Cavanaugh had twelve hundred and ninety-eight (1298) votes.

John J. Cook had fifteen hundred and five (1505) votes.
Elected and sworn by Town Clerk and Accountant.

Ellen A. Dixon had eleven hundred and twenty-nine (1129) votes.

Margaret E. Goodwin had seven hundred and ninety-four (794) votes.

Edward H. Thompson had fourteen hundred and fifteen (1415) votes.

Scattering, thirty-six (36).

Blanks, fifteen hundred and fifty-eight (1558).

Two Trustees of Morrill Memorial Library for Three Years.

Francis J. Doran had thirty-six hundred (3600) votes.
Elected and sworn by Town Clerk and Accountant.

Mary L. Dunn had thirty-four hundred and eighty-one (3481) votes.
Elected and sworn by Town Clerk and Accountant.

Scattering, one (1).

Blanks, thirty-one hundred (3100).

Six Constables for One Year.

Joseph F. Butler had twenty-three hundred and ninety-seven (2397) votes.
Elected and sworn by Town Clerk and Accountant.

James J. Keating had twenty-three hundred and sixty-five (2365) votes.
Elected and sworn by Town Clerk and Accountant.

Anthony F. Smith had twenty-three hundred and sixty (2360) votes.
Elected and sworn by Town Clerk and Accountant.

George E. Tomm had twenty-four hundred and seventeen (2417) votes.
Elected and sworn by Town Clerk and Accountant.

Edward H. Thompson had twenty-eight (28) votes.

George C. O'Brien had twenty-five (25) votes.

Scattering, sixty-eight (68).

Blanks, twenty thousand, eight hundred and eighty-six (20,886).

Question

Yes, twenty-one hundred and ninety-eight (2198).
No, nine hundred and thirty-five (935).
Blanks, nineteen hundred and fifty-eight (1958).

ARTICLE 2. To hear and act on the reports of town officers and committees.

Voted: That Article 2 be laid upon the table.

ARTICLE 3. To see if the Town will vote to authorize the Collector of Taxes to use the same means as a Town Treasurer may use when acting as Collector.

Voted: To so authorize the Treasurer.

ARTICLE 4. To see if the Town will vote to authorize the Town Treasurer, with the approval of the Selectmen, to borrow money from time to time in anticipation of the revenue of the financial year beginning January 1, 1948 and to issue a note or notes therefor, payable within one

year, and to renew any note or notes as may be given for a period of less than one year in accordance with Section 17, Chapter 44, General Laws.

Voted: To so authorize the Treasurer.

Voted: ARTICLES 5, 6, 7, 8, 9, 10, 11, 12, 13, 14, 15, 16, 17, 18 and 19 be referred to the Finance Commission for consideration and report with recommendations at the Adjourned Session of this meeting.

Voted: That this meeting adjourn.

Attest: WALTER A. BLASENAK,
Town Clerk and Accountant

ADJOURNED ANNUAL TOWN MEETING

January 19, 1948 to March 31, 1948

On a notice duly attested by the Town Clerk and Accountant, Walter A. Blasenak, and dated March 22, 1948, the Adjourned Annual Town Meeting was called to order by the Moderator, Francis C. Foley. The proper service of this notice was duly attested by James E. Quinn, Constable of Norwood.

The articles contained in the warrant and the action thereunder is as follows:

ARTICLE 2. To hear and act on the reports of town officers and committees.

Voted: That Article 2 be laid on the table.

ARTICLES 5, 6, 7, 8, 9, 10, 11, 12, 13, 14, 15, 16, 17, 18 and 19.

Voted: That these Articles be referred to the Finance Commission for consideration and report with recommendations at the Adjourned Session of this meeting on the 12th day of April A. D., 1948, in the Junior High School Auditorium, Washington Street, Norwood, Mass.

Voted: That this meeting adjourn.

Attest: WALTER A. BLASENAK,
Town Clerk and Accountant.

SPECIAL TOWN MEETING

April 12, 1948

On a warrant duly issued by the Selectmen under the date of March 30, 1948, and signed by Sture Nelson, George C. O'Brien, Harry B.

Butters, Clement A. Riley, W. J. Dempsey, Selectmen of Norwood, the meeting was called to order by the Moderator, Francis C. Foley. The proper service of this warrant was duly attested by James C. Quinn, Constable of Norwood.

All the requirements of the statutes and by-laws relating to the calling of the town meeting were complied with. The warrant calling the meeting was read by Town Clerk and Accountant, Walter A. Blasenak. The articles contained in the warrant, and the action thereunder being as follows:

ARTICLE 1. To see if the Town will vote to raise and appropriate a sum of money for the purpose of constructing an outdoor swimming pool at Hawes Brook; determine whether the money shall be provided for by taxation, by appropriation from available funds in the treasury, or by appropriation from the Post-War Rehabilitation Fund, or take any other action in the matter.

Voted: By taxation, the sum of $20,000.00.

ARTICLE 2. To see what sum of money the Town will vote to raise and appropriate for repairs and improvements of real estate owned by the Town, or take any other action in the matter.

Voted: By taxation, the sum of $750.00.

ARTICLE 3. To see if the Town will vote to raise and appropriate a sum of money for the purpose of providing shelter for veterans of World War II who are residents of the Town of Norwood, or take any other action in the matter.

Voted: By taxation, the sum of $3,000.00.

ARTICLE 4. To see what sum of money the Town will vote to raise and appropriate to cover the expense for codification of Town By-Laws, or take any other action in the matter.

Voted: By taxation, the sum of $1,000.00.

ARTICLE 5. To see what sum of money the Town will vote to raise and appropriate to provide for the necessary expenses of the committee appointed pursuant to the provisions of Chapter 541, Acts of 1947, in connection with the establishment of Representative Town Government by Limited Town Meeting.

Voted: By taxation, the sum of $1,000.00.

ARTICLE 6. To see what sum of money the Town will vote to raise and appropriate to meet the expense of printing the proposed building code for the Town of Norwood.

Voted: By taxation the sum of $500.00.

ARTICLE 7. To see if the Town will vote to raise and appropriate a sum of money to provide the cost of architect's fees in connection with the proposed Recreation Center Building.

Voted: Indefinite postponement.

ARTICLE 8. To see if the Town will vote to accept as a town way under the provisions of law relating to the assessment of betterments, a new way as laid out and reported by the Selectmen, to be known as Ellis Avenue and substantially in the location of an existing private way, and to raise and appropriate a sum of money for the payment of damages, or take any other action in the matter.

Voted: By taxation, the sum of $500.00, and to so accept.

ARTICLE 9. To see if the Town will vote to accept as a town way, a new way as laid out and reported by the Selectmen, to be known as Margaret Street, and to raise and appropriate a sum of money for the payment of damages, or take any other action in the matter.

Voted: To so accept.

ARTICLE 10. To see what sum the Town will vote to raise and appropriate to meet the necessary expense of a public school kindergarten program, or take any other action in the matter. (On request of the School Committee.)

Voted: By taxation the sum of $10,000.00.

ARTICLE 11. To see if the Town will vote to accept from the Women's Community Committee the sum of Three Hundred Dollars, said sum to be expended by the Trustees of the Morrill Memorial Library for the purpose of providing a film lending service for the Town. (On request of the Trustees of the Morrill Memorial Library.)

Voted: To so accept.

ARTICLE 12. To see if the Town will vote to acquire by purchase or take by eminent domain for public parking purposes certain areas or parcels of land westerly of the High School shown on "Sketch of Proposed Parking Area also Public Garden, Norwood, Mass." on file with the Town Clerk, and to raise and appropriate a sum of money for said purpose. (On request of the Norwood Housing Trust.)

Voted: Indefinite postponement.

Voted: That this meeting be dissolved.

Attest: WALTER A. BLASENAK,
Town Clerk and Accountant.

POSTPONED ADJOURNED ANNUAL TOWN MEETING

March 31, 1948 to April 12, 1948

On a notice duly attested by the Town Clerk and Accountant, Walter A. Blasenak, the following articles of the Warrant of the Annual Town Meeting which were referred to the Finance Commission were acted upon:

ARTICLE 2. To hear and act on the reports of town officers and committees:

Voted: That the Seventy-Sixth Annual Report of the town officials of the Town of Norwood be received and accepted as printed.

Voted: That the report of the Finance Commission and its recommendations with respect to appropriation estimates for the year 1948 be received and acted upon.

ARTICLE 5. To see what disposition the town will make of money received for dog licenses.

Voted: That this article be laid upon the table to be taken up and acted upon together with Item 8, Sub-Division D, of Article 6.

A. General Government.

1. Selectmen. (a) Salaries, (b) Incidentals.

Voted: (a) That the Selectmen receive no salaries. By taxation the sum of $500. for salary of the Clerk of the Selectmen. (b) By taxation the sum of $100.

2. (1) Town Clerk and Accountant and (2) Town Bookkeeper. (a) Salaries, (b) Incidentals, (c) New Equipment.

Voted: (1-2) (a) $5100 for salary of Town Clerk and Accountant and Town Bookkeeper, of which sum $2500 shall be raised by taxation, $2000 taken from Light Department receipts and $600 from Water Department receipts. (b) $28,175 for incidental expense, of which amount, $10,925 shall be raised by taxation, $13,000 from Light Department receipts, $4,250 from Water Department receipts. (c) No appropriation is necessary.

3. Town Treasurer and Collector of Taxes. (a) Salary, (b) Incidentals, including premium on suretyship bond, (c) To meet the expense of the foreclosure of tax titles held by the town.

Voted: (a) $5000 for salary of Town Treasurer and Collector of Taxes of which amount $3850 shall be raised by taxation, $900 shall be taken from receipts of the Light Department; $250 from the receipts of the Water Department. (b) $13,600, of which sum $10,500 shall be used for personal services, and with respect to the said $13,600, $10,650 shall be raised by taxation, $2,900 shall be taken from receipts of the Electric Light Department, $800 shall be taken from the receipts of the Water Department. (c) by taxation the sum of $750.00.

4. Assessors. (a) Salaries, (b) Incidentals.

Voted: (a) By taxation, $5,200.00. (b) By taxation, $4,020.00 of which sum $2,900.00 shall be used for personal services.

5. Certification of Bonds and Notes.

Voted: By taxation, $50.00.

6. Finance Commission. (a) Incidentals.

Voted: $650.00 by taxation.

7. Law. (a) Salary, (b) Incidentals, (c) Books for law library (d) Expense of defense of Assessors in proceedings under Chapter 58A, General Laws.

Voted: (a) By taxation $3,000.00. (b and c) By taxation, $507.00. (d) Indefinite postponement.

8. Election and registration. (a) Salaries, (b) Incidentals.

Voted: (a) By taxation $1,000.00. (b) By taxation $7,715.00.

9. Memorial Municipal Building. (a) Maintenance.

Voted: (a) $16,970, of which sum $14,860.00 by taxation, $1,800.00 from receipts of Light Department, $300.00 from receipts of Water Department, and with respect to the said sum of $16,970.00, not more than $5,800.00 shall be available for personal services.

10. General Manager. (a) Salary, (b) Incidentals, including premium on suretyship bond.

Voted: (a) $7,000.00 for salary of General Manager, $3,750 by taxation, $2,150.00 from Light Department receipts and $1,100.00 from Water Department receipts. (b) $10,000.00 for incidental expense, $8,600.00 by taxation, $1,200 from Light Department receipts and $200.00 from Water Department receipts, and with respect to the said $10,000.00, not more than $7,100.00 shall be available for personal services.

11. Engineering. (a) Salaries, (b) Incidentals.

Voted: (a) By taxation $2,850.00. (b) By taxation $10,015.00.

12. Board of Survey. (a) Incidentals.

Voted: By taxation $25.00.

13. Planning Board. (a) Incidentals.

Voted: By taxation $445.00.

14. Board of Appeal. (a) Incidentals.

Voted: By taxation $25.00.

B. Protection of Persons and Property.

1. Police Department. (a) Salaries, (b) Incidentals, (c) New equipment and replacement of equipment, (d) Expense of insurance providing indemnity for or protection to officers or employees as provided in Chapter 40, Section 5, Clause 1.

Voted: (a) By taxation $75,816.08. (b and d) By taxation $7,860 and not more than $1,050.00 for police uniforms, and $3,180.00 for maintenance of traffic signals and traffic control. (c) Indefinite postponement.

2. Fire Department. (a) Salaries, (b) Incidentals, (c) New Equipment and replacement of equipment, (d) Expense of insurance providing indemnity for or protection to officers or employees as provided in Chapter 40, Section 5, Clause 1.

Voted: (a) By taxation the sum of $76,408. (b and d) By taxation, $7,000 and not more than $800.00 for fire uniforms. (c) Indefinite postponement.

3. Maintenance and Extension of Fire Alarm System.

Voted: By taxation, $3,300.00.

4. Hydrant Service.

Voted: By taxation, $6,692.00.

5. Inspector of Buildings. (a) Salary, (b) Incidentals.

Voted: (a) By taxation $1,450.00. (b) By taxation $325.00.

6. Inspector of Animals. (a) Salary.

Voted: By taxation $200.00.

7. Sealer of Weights and Measures. (a) Salary, (b) Incidentals.

Voted: (a) By taxation, $750.00. (b) By taxation, $200.00.

8. Inspector of Wires. (a) Salary.

Voted: (a) Indefinite postponement.

9. Town Game Warden. (a) Salary, (b) Incidentals.

Voted: (a) By taxation, $200.00. (b) By taxation, $100.00.

10. Gypsy and brown tail moths and other insect pest extermination including the purchase of new equipment.

Voted: By taxation, $5,505.00.

11. Care and planting of shade trees.

Voted: By taxation, $3,350.00.

12. Street Lighting.

Voted: By taxation, $15,242.50.

13. To meet the expense of the enforcement of law relating to dogs.

Voted: By taxation, $350.00.

C. Health and Sanitation.

1. Board of Health. (a) Salaries, (b) Contagious Diseases, Garbage Disposal and other Incidental Expense, (c) Maintenance of Town Dump, (d) County Hospital Assessment.

Voted: (a) By taxation, $150.00. (b) By taxation, $34,965.25, of which amount not more than $17,365.00 shall be available for personal services in the Board of Health Department. (c) By taxation $3,290.00. (d) By taxation $16,012.38.

2. Sewer Department. (a) Maintenance, (b) Particular Sewers.

Voted: (a) By taxation $6,075.00. (b) By taxation, $7,350.00.

3. Sewer Construction.

Voted: By taxation, $1,300.00.

4. Drain Construction.

Voted: By taxation, $23,985.00.

5. Maintenance and Construction of main drains and cleaning brooks and drains other than main drains.

Voted: By taxation, $8,025.00.

6. Removal of Ashes and Rubbish.

Voted: By taxation, $11,625.00.

D. Miscellaneous.

1. Public Works Division. (a) Expense of Operation, including salary of Superintendent.

Voted: (a) $23,232.00 of which amount $11,650.00 for personal services, and not

more than $3,500.00 for a Public Works Stock Revolving Account, and with respect to the said $23,232.00, $12,232.00 shall be raised by taxation, $7,500.00 from the receipts of the Water Department and $3,500.00 from the Public Works Stock Credit Account.

2. (a) Maintenance and repairs of highways, culverts, bridges, street signs and guideboards, (b) Removal of snow and ice, (c) Purchase of new equipment for removal of snow, (d) Highway construction, (e) Purchase of new equipment for Public Works Division, (f) Construction of permanent sidewalks.

Voted: (a) By taxation, $43,050.00. (b) By taxation, $65,000.00. (c) By taxation, $2,000.00. (d) By taxation, $42,000.00. (e) By taxation, $9,320.00. (f) By taxation, $6,500.00.

2. (g) Vacations of laborers, (h) Gasoline and oil, purchase of, (i) Garage and garage equipment, maintenance of, (j) Sick leave for Public Works Division employees.

Voted: (g) $5,338.98, of which amount $3,388.98 by taxation, $1,950.00 from Water Department. (h, i) No appropriation necessary. (j) By taxation, $6,000.00.

3, (a) 1. Public Welfare Administration Expense. 2. Public Welfare Relief. (b) 1. Aid for Dependent Children Administration Expense. 2. Aid for Dependent Children.

Voted: (a) 1. By taxation $5,582.50. 2. By taxation $37,500.00. (b) 1. Indefinite postponement. 2. By taxation, $18,500.00.

4. (a) Assistance to Aged Citizens Administration. (b) Assistance to Aged Citizens, Chapter 118A, General Laws, as amended.

Voted: (a) By taxation $915.00 for personal services and $335.00 for other administration. (b) By taxation $59,200.00.

5. Salary of Town Physician.

Voted: By taxation, $1,000.00.

6. Soldiers' Benefits.

Voted: By taxation, $13,800.00.

ARTICLE 7. To see if the Town will vote to maintain an evening school as provided by law, and raise and appropriate money for such purpose, or take any other action in the matter.

Voted: That this Article be taken up and acted upon with Article 6, Sub-Division D, Section 7.

ARTICLE 8. To see what sum the Town will vote to raise and appropriate for industrial educational purposes or take any other action in the matter.

Voted: That this Article be taken up and acted upon with Article 6, Sub-Division D, Section 7.

ARTICLE 9. To see what sum of money the Town will vote to raise or borrow and appropriate for the establishment and maintenance of continuation schools or courses or instruction, or take any other action in the matter.

Voted: Indefinite postponement.

7. Support of Schools. (a) Administration Expense, (b) Instruction Salaries, (c) Maintenance and Repairs of School Buildings, (d) Operation of School Buildings, (e) Instruction Supplies, (f) Textbooks, (g) Auxiliary Agencies, (h) Capital Outlay Including New Equipment, (i) Operation of School Lunchroom.

ARTICLE 7. Evening School.

ARTICLE 8. Industrial Educational Purposes.

Voted: (a-b) By taxation, $381,286.00 (c-d) By taxation, $95,711.24 (e-f) By taxation, $17,000.00. (g-h) By taxation, $20,230.00. (i) By taxation $21,000.00. For Industrial Education, $6,600.00 by taxation and with respect to Evening School, the expense of such maintenance be made available in the sums herein appropriated for the Support of Schools.

8. Support of Morrill Memorial Library.

ARTICLE 6. To see what disposition the Town will make of money received for dog licenses.

Voted: By taxation, $36,878.82, and the further sum of $1,468.18 being money received for dog licenses from the County of Norfolk be appropriated for said purpose and with respect to the aforesaid sums, not more than $23,788.00 shall be available for personal services in said Morrill Memorial Library.

9. To defray the expense of the observance of Memorial Day.

Voted: By taxation the sum of $1,000.00.

10. Parks, Maintenance and Improvement of.

Voted: By taxation $6,700.00.

11. Recreation. (a) Salaries, (b) Expenses.

Voted: (a-b) By taxation $17,507.00.

12. Playgrounds Maintenance. (a. 1.) Salary, (a. 2.) Expenses (b) Improvement of Public Playgrounds.

Voted: (a. 1. and 2.) By taxation $12,290.00, not more than $2,700.00 shall be available for personal services. (b) By taxation, $1,900.00.

13. Printing and distribution of town reports.

Voted: By taxation $2,200.00.

14. Defraying incidental and other necessary expense not otherwise provided for.

Voted: By taxation, $4,120.00.

15. 16. Public Band Concerts and Carillon Concerts.

Voted: By taxation $600.00 for band concerts and $430.00 for carillon concerts.

17. To see what sum of money the Town will vote to raise and appropriate to meet the expense of the purchase of eyeglasses for needy school children.

Voted: By taxation, $100.00.

E. Public Service.

1. Electric Light Department. (a) Maintenance, (b) Operation, (c) Depreciation, (d) New Construction, (e) Repairs.

Voted: (a, b, d & e) By transfer from income of the Municipal Electric Light Department, $309,822.00. (c) By transfer from income of the Municipal Electric Light Department, $43,362.40.

2. Water Department. (a) Maintenance, (b) Construction, (c) New Equipment.

Voted: (a) By transfer from funds of Water Department, $68,970.00 (b) By transfer from receipts of Water Department, $11,000.00. (c) Indefinite postponement.

F. Cemeteries.

1. Maintenance and Improvement. 2. New Equipment.

Voted: 1. $25,620.00 of which amount $4,900.00 by transfer from receipts of the Cemetery Department and $20,720.00 by taxation. 2. Indefinite postponement.

G. Interest and Debt Requirement.

1. Interest requirements. 2. Bonds and notes due in 1948.

Voted: 1. By taxation, $3,465.00. 2. By taxation, $44,000.00.

H. Insurance on town property.

Voted: By taxation, $5,679.96.

I. Reserve Fund.

Voted: By taxation, $20,000.00.

J. 1. Contributory Retirement Pension Accumulation Fund. 2. Expense of Contributory Retirement Board.

Voted: 1. By taxation, $22,296.58. 2. By taxation, $1,000.00.

ARTICLE 10. To see what sum the Town will vote to raise and appropriate to pay not more than the ordinary and reasonable compensation for care actually rendered or furnished by the Norwood Hospital or other hospitals in the vicinity of Norwood to such persons as may be in whole or in part unable to care for themselves, the same to be in addition to sums appropriated for the care of contagious diseases, and for institutional relief, or take any other action in the matter.

ARTICLE 11. To see what sum of money the Town will vote to raise and appropriate for the employment of district or other nurses or take any other action in the matter.

Voted: That Article 10 and 11 be taken up and considered together and acted on as one Article. By taxation, $500.00.

ARTICLE 12. To see what sum of sums the town will vote to raise and appropriate to meet the necessary expense of municipal officers and employees of particular departments of the town incurred outside the Commonwealth in securing information upon matters in which the town is interested or which may tend to improve the service in such departments, which sum or sums shall be specified to be and shall be limited to such expenses incurred as aforesaid.

Voted: By taxation $1,575.00.

ARTICLE 13. To see what sum of money the Town will vote to raise and appropriate to meet overdrafts and unpaid bills incurred prior to December 31, 1947.

Voted: $924.55 by taxation.

ARTICLE 14. To see what sum the town will vote to authorize the Board of Assessors to apply from Free Cash in the treasury in offset to the amount appropriated to be raised by taxation for the current financial year, or take any other action in the matter.

Voted: From Free Cash, not more than $100,000.00.

ARTICLE 15. To see if the Town will vote to authorize the Selectmen to lease for a period not exceeding five years a building or parts of

building for the purpose of providing suitable headquarters for Post 2452, Veterans of Foreign Wars of the United States subject to regulations to be made by the Selectmen therefor as provided by law, and to raise and appropriate a sum to provide for the current year or take any other action in the matter.

Voted: By taxation, $900.00.

ARTICLE 16. To see if the Town will vote to raise and appropriate a sum of money to be used for the payment of an annuity to the dependents of John F. Lydon, a Fireman, whose death was sustained during the performance of his duties, or do or act anything in relation thereto.

Voted: By taxation, $1,400.00

ARTICLE 17. To see what sum or sums of money the town will vote to raise and appropriate for the town's committee on Rehabilitation and Re-employment.

Voted: By taxation, $400.00.

ARTICLE 18. To see if the town will vote to raise and appropriate, or transfer from unappropriated available funds in the treasury, a sum of money for Chapter 90 Highway Maintenance, or take any action in relation thereto.

Voted: By taxation, $1,000.00, and the further sum of $2,000.00 be transferred from Surplus Revenue.

ARTICLE 19. To see if the Town will vote to raise and appropriate, or transfer from unappropriated available funds in the treasury, a sum of money for Chapter 90 Highway Construction, or take any action in relation thereto.

Voted: By taxation, $6,000.00, and the further sum of $6,000.00 be transferred from Surplus Revenue.

Voted: That this meeting be dissolved.

Attest: WALTER A. BLASENAK,
Town Clerk and Account

SPECIAL TOWN MEETING

April 15, 1948

On a warrant duly issued by the Selectmen under the date of March 30, 1948, and signed by Sture Nelson, Clement A. Riley, George C. O'Brien, Harry B. Butters and W. J. Dempsey, Selectmen of Norwood, the meeting was called to order by the Moderator, Francis C. Foley. The

proper service of this warrant was duly attested by James E. Quinn, Constable of Norwood.

All the requirements of the statutes and by-laws relating to the calling of the town meeting were complied with. The warrant calling the meeting was read by Town Clerk and Accountant, Walter A. Blasenak. The articles contained in the warrant, and the action thereunder being as follows:

ARTICLE 1. To see if the Town will vote to accept Section 3 of Chapter 207, Massachusetts Acts of 1946, relative to the licensed operation on the Lord's Day of Bowling Alleys. (On petition of Francis V. Macaulay, Jr. et al.)

Voted: To so accept.

Voted: That this meeting be dissolved.

Attest: WALTER A. BLASENAK,
Town Clerk and Accountant.

THE COMMONWEALTH OF MASSACHUSETTS
TOWN WARRANT FOR PRESIDENTIAL PRIMARY

TOWN OF NORWOOD

Norfolk, ss.

To either of the Constables of the Town of Norwood, Greetings:

In the name of the Commonwealth of Massachusetts, you are hereby required to notify and warn the inhabitants of the Town of Norwood qualified to vote in Primaries to meet in the State Armory on Nahatan Street, Tuesday the twenty-seventh day of April, 1948, at 11:45 o'clock in the forenoon for the following purposes:

To bring in their votes to the Primary Officers for the Election of Candidates of Political Parties for the following offices:

7 DELEGATES AT LARGE to the National Convention of the Republican Party

7 ALTERNATE DELEGATES AT LARGE to the National Convention of the Republican Party

16 DELEGATES AT LARGE to the National Convention of the Democratic Party

16 ALTERNATE DELEGATES AT LARGE to the National Convention of the Democratic Party

2 DISTRICT DELEGATES to the National Convention of the Republican Party 13th Congressional District

2 ALTERNATE DISTRICT DELEGATES to the National Convention of the Republican Party 13th Congressional District

2 DISTRICT DELEGATES to the National Convention of the Democratic Party 13th Congressional District

2 ALTERNATE DISTRICT DELEGATES to the National Convention of the Democratic Party 13th Congressional District

DISTRICT MEMBERS OF STATE COMMITTEE — (One Man and One Woman) for each political party for the 2nd Norfolk Senatorial District

35 MEMBERS OF THE REPUBLICAN TOWN COMMITTEE

25 MEMBERS OF THE DEMOCRATIC TOWN COMMITTEE

The polls will be open from 12:00 o'clock Noon to 7:00 o'clock P.M.

Hereof fail not and make return of this warrant with your doings thereon at the time and place of said meeting.

Given under our hands this thirteenth day of April, A.D. 1948.

STURE NELSON
CLEMENT A. RILEY
GEORGE C. O'BRIEN
HARRY B. BUTTERS
W. J. DEMPSEY
Selectmen of Norwood.

April 20, 1948

Norwood, Norfolk ss.

By virtue of the within warrant I have posted the same as directed. The posting was completed at 4:15 P.M. on April 17, 1948.

Signed: JAMES E. QUINN,
Constable of Norwood

Attest: WALTER A. BLASENAK,
Town Clerk and Accountant

PRESIDENTIAL PRIMARY

April 27, 1948

The warrant calling the meeting was read by the Acting Chairman of the Selectmen, Harry B. Butters. The Election Officers who were notified to be present were sworn by the Town Clerk and Accountant, Walter A. Blasenak. The polls were declared open at 12:00 Noon and were declared closed at 7:00 P.M.

The votes cast were canvassed and the following results were announced in open meeting.

Democratic Party

Delegates at Large, Group 1

John W. McCormack had forty-five votes (45) votes
James M. Curley had forty-eight (48) votes
Thomas J. Buckley had forty-four (44) votes
William J. Foley had forty-two (42) votes
Chester A. Dolan, Jr. had forty-four (44) votes
Joseph E. Casey had forty-two (42) votes
Charles F. Jeff Sullivan had thirty-nine (39) votes

Daniel B. Brunton had thirty-seven (37) votes
Margaret M. O'Riordan had forty-two (42) votes
Roger L. Putnam had forty (40) votes
Maxwell B. Grossman had thirty-seven (37) votes
Francis E. Kelly had thirty-seven (37) votes
John T. McMorrow had thirty-seven (37) votes
David J. Brickley had thirty-six (36) votes
Joseph A. Scolponeti had thirty-six (36) votes
Edward P. Gilgun had thirty-six (36) votes
Blanks, twelve hundred and fifteen

Alternate Delegates, Group 1

William R. Conley had forty (40) votes
Frank T. Y. Goon had thirty-nine (39) votes
Michael A. O'Leary had forty-two (42) votes
Bernard J. Killion had forty-one (41) votes
Clementine Langone had thirty-nine (39) votes
Michael LoPresti had thirty-nine (39) votes
Mary E. MacDonald had forty (40) votes
Charles H. McGlue had forty (40) votes
Thomas F. Graham had thirty-nine (39) votes
Samuel Michelman had thirty-eight (38) votes
Rita M. Moylan had thirty-nine (39) votes
Mary Higgins had thirty-nine (39) votes
Charles Collatos had thirty-eight (38) votes
Silas F. Taylor had thirty-nine (39) votes
James T. Violette had thirty-nine (39) votes
Daniel F. Donovan had thirty-eight (38) votes
Blanks, twelve hundred seventy-seven

Delegates at Large, Group 2

Thomas P. O'Neill, Jr. had fourteen (14) votes
John George Asiaf had eleven (11) votes
Stanley Borsa had ten (10) votes
Gerald T. Bowler had twelve (12) votes
Jeremiah D. Crowley had fifteen (15) votes
Joseph T. Conley had eleven (11) votes
Walter A. Cuffe had twelve (12) votes
C. Gerald Lucey had eleven (11) votes
Francis V. Matera had eleven (11) votes
Harvey A. Pothier had ten (10) votes
William H. J. Rowan had ten (10) votes
Colin J. Cameron had eleven (11) votes
Charles J. Artesani had eleven (11) votes
Francis X. Casey had eleven (11) votes
Daniel Rudsten had eleven (11) votes
John M. Shea had ten (10) votes

Alternate Delegates, Group 2

James A. Burke had twelve (12) votes
Joseph E. Duffy had ten (10) votes

Howard B. Driscoll had nine (9) votes
Gerald P. Lombard had eight (8) votes
John J. Toomey had eight (8) votes
Robert G. Connolly had nine (9) votes
Edward J. Mulligan had eight (8) votes
James J. Twohig, Jr. had eight (8) votes
Anthony Parenzo had nine (9) votes
John G. Curley had nine (9) votes
Patrick Cronin had nine (9) votes
Harold C. Nagle had eight (8) votes
Thomas F. Reilly had ten (10) votes
John H. O'Connor, Jr. had eight (8) votes
James E. Hannon had nine (9) votes
Frank B. Oliveira had eight (8) votes

Delegates at Large, Not Grouped

James A. Bowes had four (4) votes
Francis E. Cassidy had two (2) votes
Lawrence W. Caton had two (2) votes
Joseph H. Downey had five (5) votes
Leo A. Gosselin had three (3) votes
Thomas A. Keating had two (2) votes
Mathias LaPierre had three (3) votes
Leo F. McGrath had three (3) votes
James Leo O'Connor had eleven (11) votes
James F. Reynolds had two (2) votes
George W. Stanton had two (2) votes
Alice D. Sullivan had three (3) votes

Alternate Delegates, Not Grouped

Marie F. Akey had three (3) votes
Thomas B. Brennan had three (3) votes
Joseph J. Buckley had four (4) votes
John C. Carr had three (3) votes
Lawrence E. Corcoran had two (2) votes
Frederick M. Kelley had two (2) votes
Ida C. McDonough had two (2) votes
Edward McLaughlin had two (2) votes
Wilfred J. Paquet had three (3) votes
Luke Ryan had two (2) votes
Anna A. Sharry had two (2) votes
Jacob W. Shinberg had two (2) votes
Wanda Walczak had two (2) votes

District Delegates to National Convention, 13th District

James E. Sullivan had twenty-three (23) votes
Clement Riley had twenty-six (26) votes
Clement A. Norton had seven (7) votes
Henry C. Gill had seven (7) votes
Scattering three (3)
Blanks, one hundred ninety-four (194)

Alternate District Delegates to National Convention, 13th District

Anna M. Whelan had sixteen (16) votes
Theodore S. Luddington had twenty-eight (28) votes
Joseph S. Crowley had eight (8) votes
Blanks, two hundred and eight (208)

State Committee, Second Norfolk District (One man and one woman)

Joseph S. Crowley had seventy-seven (77) votes
Blanks, fifty-three (53)
Helen J. Fay had seventy (70) votes
Anna M. Whelan had ten (10) votes
Blanks, fifty (50)

Town Committee, Group 1

Thomas F. Finley had twenty-eight (28) votes
Joseph A. Lyons had twenty-one (21) votes
Joseph P. Drummey had twenty-nine (29) votes
Leo F. Dolaher had twenty-eight (28) votes
Stephen E. O'Donnell had twenty-seven (27) votes
John L. Fitzgerald had twenty-seven (27) votes
James J. Drummey had thirty-nine (39) votes
George R. Kelly had twenty-seven (27) votes
Walter J. Gotovich had twenty-seven (27) votes

Town Committee, Group 2

Clement A. Riley had sixty-four (64) votes
William F. J. Nolan had sixty-three (63) votes
Francis X. Murphy had sixty-four (64) votes
Harry B. Butters had seventy (70) votes
Dennis P. O'Leary had seventy (70) votes
Anthony R. Martino had sixty-one (61) votes
Mary J. Hayes had sixty-one (61) votes
James G. Rorke had fifty-six (56) votes
Francis C. Foley had sixty-seven (67) votes
Joseph S. Crowely had sixty (60) votes
Timothy M. Connolly had fifty-five (55) votes
Agnes T. Stapleton had fifty-five (55) votes
Rosemarie R. Fanning had sixty (60) votes
William A. Wall had fifty-seven (57) votes
K. Virginia Riley had fifty-seven (57) votes
Amedio DeFlaminis had fifty-four (54) votes
Anthony F. Grinavic had fifty-two (52) votes
Frederick W. Slaney had fifty-four (54) votes
Mary E. Butters had sixty-three (63) votes
Harry J. Butler had fifty-eight (58) votes
Henry Otis Millen had fifty-seven (57) votes
Ralph J. Colp had fifty-four (54) votes
David DeCosta had fifty-five (55) votes
Mary E. McDonough had fifty-nine (59) votes
Edmund J. Cashen had fifty-nine (59) votes
Blanks, 1512

Republican Party

Delegates at Large

Robert F. Bradford had one hundred sixty-nine (169) votes
Leverett Saltonstall had one hundred seventy-four (174) votes
Henry Cabot Lodge, Jr. had one hundred seventy-one (171) votes
Joseph William Martin, Jr. had one hundred sixty-nine (169) votes
Clarence A. Barnes had one hundred sixty-four (164) votes
Katherine G. Howard had one hundred and fifty-eight (158) votes
Edwin L. Olander had one hundred fifty-seven (157) votes.
Scattering, two (2)
Blanks, one hundred ninety-four (194)

Alternate Delegates

Esther W. Wheeler had one hundred forty-four (144) votes
Carroll L. Meins had one hundred forty-one (141) votes
Clara F. Roberto had one hundred forty-two (142) votes
Richard V. Wigglesworth had one hundred sixty-two (162) votes
Florence G. Claussen had one hundred forty-five (145) votes
Anne M. Zyfers had one hundred forty-one (141) votes
Milton P. Higgins had one hundred forty-four (144) votes
Scattering, two (2)
Blanks, three hundred thirty-seven (337)

District Delegates to National Convention, 13th District, Group 1

Charles W. Hedges had one hundred three (103) votes
Mason Sears had one hundred seventeen (117) votes
Blanks, one hundred eleven (111)

Alternate Delegates, Group 1

Louise A. Prince had ninety-nine (99) votes
Roy C. Smith had ninety-eight (98) votes
Blanks, one hundred thirty-five (135)

District Delegates to National Convention, 13th District, Group 2

Charles W. Williams had thirty (30) votes
A. Wendell Clark had twenty-seven (27) votes

Alternate Delegates to National Convention, 13th District, Group 2

Eben G. Townes had twenty-five (25) votes
Merle G. Summers had thirty-one (31) votes

State Committee, Second Norfolk District (One man and one woman)

Willis D. McLean had one hundred sixty-one (161) votes
Blanks, thirty-three (33)
Florence G. Claussen had one hundred thirty-three (133) votes
Blanks, sixty-one (61)

Town Committee

Sture Nelson had one hundred sixty-four (164) votes
John F. Reynolds had one hundred forty-two (142) votes
Charles F. Holman had one hundred sixty (160) votes

Alonzo F. Swift, Jr. had one hundred forty-four (144) votes
Raymond C. Berry had one hundred forty-five (145) votes
Esther J. Deeb had one hundred forty-two (142) votes
Herbert A. Wiggin had one hundred forty-seven (147) votes
John M. Lindbloom had one hundred fifty-seven (157) votes
John K. King had one hundred forty-three (143) votes
Edith G. Bainton had one hundred forty-two (142) votes
Jeanette M. Race had one hundred forty-four (144) votes
Theodore H. Stonefield had one hundred forty-four (144) votes
H. William Anderson had one hundred forty-five (145) votes
Emilie Moses had one hundred thirty-seven (137) votes
Harry F. Howard had one hundred forty-four (144) votes
Rosewell A. Norton had one hundred fifty (150) votes
Charles E. Houghton had one hundred forty-five (145) votes
Harry J. Korslund had one hundred forty-nine (149) votes
George H. Shackley, Jr. had one hundred thirty-eight (138) votes
Richard D. Northrop had one hundred fifty-three (153) votes
Gerald G. King had one hundred forty (140) votes
Raymond P. Wragg had one hundred forty-two (142) votes
Harry E. Fraser had one hundred fifty (150) votes
Ernest G. Paciorkowski had one hundred thirty-four (134) votes
Blanks, thirty-two hundred eighty-nine (3289)

SPECIAL TOWN MEETING

May 21, 1948

On a warrant duly issued by the Selectmen under the date of May 12, 1948, and signed by Sture Nelson, George C. O'Brien and Harry B. Butters, Selectmen of Norwood, the meeting was called to order by the Moderator, Francis C. Foley. The proper service of this warrant was duly attested by Thomas C. Lydon, Constable of Norwood.

All the requirements of the statutes and by-laws relating to the calling of the town meeting were complied with. The warrant calling the meeting was read by Town Clerk and Accountant, Walter A. Blasenak. The articles contained in the warrant, and the action thereunder being as follows:

ARTICLE 1. To see if the Town will vote to determine the need for a housing authority and provide for the organization of such an authority in accordance with the provisions of section 26K of the Housing Authority Law of the Commonwealth of Massachusetts as inserted in Chapter 121 of the General Laws by Chapter 574 of the Acts of 1946, and raise and appropriate by borrowing or transfer or otherwise sufficient money to accomplish such purpose.

Voted: Pursuant to the provisions of Section 26K of the Housing Authority Law of the Commonwealth of Massachusetts as inserted in Chapter 121 of the General Laws by Chapter 574 of the Acts of 1946:

(1) That the Town of Norwood hereby determines and declares that there

is a need for relieving congestion of population, that there exists sub-standard or decadent areas and insanitary or unsafe inhabited dwellings, that there is a shortage of safe sanitary dwellings available for families of low income at rentals which they can afford in the Town of Norwood.

(2) That the Town of Norwood hereby determines that a housing authority is needed in the Town of Norwood for the purpose of the clearance of sub-standard or decadent areas or the provision of housing for families of low income or engaging in a land assembly and redevelopment project.

(3) That the Town of Norwood hereby provides for the organization of a housing authority in the Town of Norwood and hereby establishes such a housing authority.

(4) That the sum of One Thousand ($1,000.00) Dollars be appropriated by transfer from Surplus Revenue for the purpose of said housing authority.

ARTICLE 2. To see if the Town will vote to amend the existing Zoning By-Laws by altering the district boundaries established under Section 17 of said By-Laws with respect to a certain portion of the present General Residence District, as shown on a plan entitled "Town of Norwood, Mass., Zoning Map, Supplementary to and changing original zoning map dated November 1926 and showing alteration of district boundaries under amendment to Section 17 of Zoning By-Laws as adopted June 15, 1926, A. W. Thompson, Town Engineer," more particularly described as follows:

Beginning at a point in the easterly line of Lenox Street, said point being 97.50 feet southerly of the southerly line on Williams Street; thence running easterly by a line parallel with and distant 97.50 feet from the southerly line of Williams Street a distance of 400 feet more or less; thence southerly by a line parallel with and distant 400 feet from the easterly line of Lenox Street, a distance of 415 feet more or less, thence northwesterly by a line parallel with and 100 feet distant from the northerly line of Nahatan Street a distance of 312 feet more or less; thence turning at right angles and running 100.00 feet to the easterly line of Lenox Street; thence running northerly by the easterly line of Lenox Street a distance of 215.20 feet to the point of beginning, as shown on plan entitled "Town of Norwood, Mass., Zoning Map, Supplementary to and Changing Original Zoning Map dated November 1926," by A. W. Thompson, Town Engineer by withdrawing the area from General Residence and establishing the same as Business District, as shown on plan on file with the Town Clerk.

Voted: Indefinite Postponement.

ARTICLE 3. To see if the Town will vote to amend the existing Zoning By-Laws by altering the district boundaries established under Section 17 of said By-Laws with respect to a certain portion of the present General Residence District as shown on a plan entitled, "Town of Norwood, Mass., Zoning Map, Supplementary to and Changing Original Zoning Map dated November 1926 and showing alteration of

District Boundaries under Amendment to Section 17 of Zoning By-Laws as adopted June 15, 1926 A. W. Thompson, Town Engineer," more particularly described as follows:

Beginning at a point in the northerly line of Silver Street, said point being S 84-20W and distant 160.00 feet from the westerly line of Nahatan Street, thence running S 84-20W by the northerly line of Silver Street a distance of 160.00 feet; thence N 5-40 W a distance of 112.39 feet; thence N 84-30E a distance of 160.00 feet; thence S 5-40E a distance of 111.93 feet to the point of beginning, as shown on plan entitled "Town of Norwood, Mass., Zoning Map dated November 1926 and Showing Alteration of District Boundaries under Amendment to Section 17 of Zoning By-Laws adopted June 15, 1926," by A. W. Thompson, Engineer, by withdrawing the area from General Residence District and establishing the same as Residential Business District, as shown on plan on file with the Town Clerk.

Voted: Indefinite Postponement.

Voted: That this meeting be dissolved.

Attest: WALTER A. BLASENAK,
Town Clerk and Accountant.

THE COMMONWEALTH OF MASSACHUSETTS
WARRANT FOR STATE PRIMARY

TOWN OF NORWOOD

Norfolk, ss.

To either of the Constables of the Town of Norwood, Greetings:

In the name of the Commonwealth you are hereby required to notify and warn the inhabitants of said town who are qualified to vote in Primaries to meet in the State Armory on Nahatan Street, Tuesday, the fourteenth day of September, 1948 at 8:45 o'clock A.M., for the following purposes:

To bring in their votes to the Primary Officers for the Nomination of Candidates of Political Parties for the following offices:

GOVERNOR, for this Commonwealth
LIEUTENANT GOVERNOR, for this Commonwealth
SECRETARY OF THE COMMONWEALTH, for this Commonwealth
TREASURER AND RECEIVER GENERAL, for this Commonwealth
AUDITOR OF THE COMMONWEALTH, for this Commonwealth
ATTORNEY GENERAL, for this Commonwealth
SENATOR IN CONGRESS, for this Commonwealth
REPRESENTATIVE IN CONGRESS, for Thirteenth Congressional District
COUNCILLOR, for Second Councillor District
SENATOR, for Second Norfolk Senatorial District
TWO REPRESENTATIVES IN GENERAL COURT, for Seventh Norfolk Representative District
REGISTER OF PROBATE AND INSOLVENCY, for Norfolk County
TWO COUNTY COMMISSIONERS, for Norfolk County
COUNTY TREASURER, for Norfolk County
CLERK OF COURTS, for Norfolk County

The polls will be open from 9:00 A.M. to 7:00 P.M.

Hereof fail not and make return of this warrant with your doings thereon at the time and place of said meeting.

Given under our hands this seventeenth day of August, A.D. 1948

STURE NELSON
CLEMENT A. RILEY
GEORGE C. O'BRIEN
HARRY B. BUTTERS
W. J. DEMPSEY
Selectmen of Norwood.

September 1, 1948

Norwood, Norfolk ss.

By virtue of the within warrant I have posted the same as directed. The posting was completed on August 31, 1948, at 10:30 A. M.

JAMES E. QUINN, *Constable*

A true copy.

Attest: WALTER A. BLASENAK,
Town Clerk and Accountant

STATE PRIMARIES

September 14, 1948

The warrant calling the meeting was read by Town Clerk and Accountant, Walter A. Blasenak. The Election Officers who were notified to be present were sworn by Town Clerk and Accountant, Walter A. Blasenak. The polls were declared open for the reception of ballots at 9:00 A.M. and closed at 7:00 P.M.

The votes were canvassed and the following results announced in open meeting.

DEMOCRATIC PARTY

Governor

Paul A. Dever had two hundred eleven (211) votes
Maurice J. Tobin had thirty-eight (38) votes
Blanks, fourteen (14)

Lieutenant Governor

Edward P. Barry had fifty-seven (57) votes
Benedict F. Fitzgerald, Jr. had sixty-eight (68) votes
Charles F. Jeff Sullivan had one hundred fourteen (114) votes
Blanks, twenty-four (24)

Secretary

Edward J. Cronin had one hundred twenty-two (122) votes
Jerome Patrick Troy had ninety-four (94) votes
Blanks, forty-seven

Treasurer

John E. Hurley had two hundred eleven (211) votes
Blanks, fifty-two (52)

Auditor

Thomas J. Buckley had two hundred nineteen (219) votes
Blanks, forty-four (44)

Attorney General

Enrico Cappucci had twenty-six (26) votes
John F. Kelley had fifty-seven (57) votes

Francis E. Kelly had seventy-nine (79) votes
Patrick Gilbert Sullivan had eighty (80) votes
Blanks, twenty-one (21)

Senator in Congress

John I. Fitzgerald had seventy-seven (77) votes
Francis D. Harrigan had forty-eight (48) votes
Joseph A. Langone, Jr. had eighteen (18) votes
John D. Lynch had twenty-two (22) votes
Richard M. Russell had sixty-five (65) votes
Blanks, thirty-three (33)

Congressman, 13th District

David J. Concannon had one hundred ninety-eight (198) votes
Blanks, sixty-five (65)

Councillor, Second District

Samuel G. Thorner had one hundred eighty-two (182) votes
Blanks, eighty-one (81)

Senator, Second Norfolk District

Blanks, two hundred sixty-three (263)

Representatives In General Court, 7th Norfolk District

Blanks, five hundred twenty-six (526)

Register of Probate and Insolvency, Norfolk County

Blanks, two hundred sixty-three (263)

County Commissioners, Norfolk County

Blanks, five hundred twenty-six (526)

County Treasurer, Norfolk County

Blanks, two hundred sixty-three (263)

Clerk of Courts (to fill vacancy) Norfolk County

Blanks, two hundred sixty-three (263)

REPUBLICAN PARTY

Governor

Robert F. Bradford had six hundred seventy-six (676) votes
Edward M. Rowe had ninety (90) votes
Blanks, twenty-nine (29)

Lieutenant Governor

Arthur W. Coolidge had seven hundred fifty-one (751) votes
Blanks, forty-four (44)

Secretary

Frederick W. Cook had seven hundred thirty (730) votes
Blanks, sixty-five (65)

Treasurer

Laurence Curtis had seven hundred fourteen (714) votes
Blanks, eighty-one (81)

Auditor

Douglas Lawson had eighty-four (84) votes
Edwin L. Olander, Jr. had three hundred fifty-seven (357) votes
Wallace E. Stearns had thirty-three (33) votes
Russell A. Wood had two hundred forty-three (243) votes
Blanks, seventy-eight (78)

Attorney General

Clarence A. Barnes had seven hundred sixteen (716) votes
Blanks, seventy-nine (79)

Senator In Congress

Leverett Saltonstall had seven hundred sixty-two (762) votes
Blanks, thirty-three (33)

Congressman, 13th District

Richard B. Wigglesworth had seven hundred twenty-three (723) votes
Blanks, seventy-two (72)

Councillor, Second District

Clayton L. Havey had five hundred thirty-one (531) votes
Joseph B. Grossman had one hundred fifty-seven (157) votes
Blanks, one hundred and seven (107)

Senator, Second Norfolk District

Robert Bowie had forty-five (45) votes
Leslie B. Cutler had one hundred fifty-five (155) votes
Sture Nelson had four hundred ninety-three (493) votes
Roger F. Turner had eighty-three (83) votes
Blanks, nineteen (19)

Representatives In General Court, 7th Norfolk District

Frederick C. Haigis had three hundred seventy-three (373) votes
Charles F. Holman had six hundred fifty-seven (657) votes
William D. Morton, Jr. had ninety-four (94) votes
Harold A. Rogers had one hundred nineteen (119) votes
E. Raymond Turner had ninety-two (92) votes
Blanks, two hundred fifty-five (255)

Register of Probate and Insolvency, Norfolk County

Alfred E. Henderson had six hundred and forty-three (643) votes
Blanks, one hundred fifty-two (152)

County Commissioners, Norfolk County

Russell T. Bates had four hundred fifty-eight (458) votes
James I. Forsyth had one hundred and four (104) votes
Joseph S. Kennedy had one hundred sixty-one (161) votes
W. Homer Melville had seventy-seven (77) votes

Clayton W. Nash had two hundred twenty-two (222) votes
Lawrence F. Power had two hundred twenty-one (221) votes
Blanks, three hundred forty-seven (347)

County Treasurer, Norfolk County

Ralph D. Pettingell had six hundred twenty (620) votes
Harold P. Newell had sixty-eight (68) votes
Blanks, one hundred seven (107)

Clerk of Courts, Norfolk County (to fill vacancy)

Willard E. Everett had seven hundred thirteen (713) votes
Blanks, eighty-two (82)

Attest: WALTER A. BLASENAK,
Town Clerk and Accountant.

THE COMMONWEALTH OF MASSACHUSETTS
TOWN OF NORWOOD

WARRANT FOR STATE ELECTION

Norfolk, ss.

To either of the Constables in the Town of Norwood in said County, Greetings:

In the name of The Commonwealth of Massachusetts, you are hereby required to notify and warn the inhabitants of the Town of Norwood, qualified to vote in elections and town affairs, to assemble in the State Armory on Nahatan Street, Norwood, on Tuesday, the second day of November, A.D. 1948, at 5:45 o'clock in the forenoon, then and there to give in their votes for: Electors of President and Vice President of the United States; Governor; Lieutenant Governor; Secretary; Treasurer; Auditor; Attorney General; Senator in Congress; Representative in Congress, Thirteenth District; Councillor, Second District; Senator, Second Norfolk District; Two Representatives in General Court, Seventh Norfolk District; Register in Probate and Insolvency for Norfolk County; Two County Commissioners for Norfolk County; County Treasurer for Norfolk County; Clerk of Courts for Norfolk County; and to vote on the following questions:

Question No. 1

Do you approve of the adoption of an amendment to the constitution summarized below which was approved by the General Court in a joint session of the two branches held June 28, 1945, received 227 votes in the affirmative and 0 in the negative, and in a joint session of the two branches held June 9, 1947, received 232 votes in the affirmative and 8 in the negative?

YES	
NO	

Summary

This proposed amendment to the Constitution adds to the declaration of the rights of the inhabitants, as now set forth in the Constitution, the following: "The right of free speech shall not be abridged."

Question No. 2

Do you approve of the adoption of an amendment to the constitution summarized below which was approved by the General Court in a joint session of the two branches held June 6, 1946, received 220 votes in the affirmative and 28 in the negative, and in a joint session of the two branches held June 9, 1947, received 228 votes in the affirmative and 5 in the negative?

YES	
NO	

Summary

This proposed amendment to the Constitution provides that the use of revenue from fees, duties, excises or license taxes relating to the registration, operation or use of vehicles on public highways or to fuels used for propelling such vehicles, except revenue from any excise tax imposed for the privilege of registering such vehicles in lieu of local property taxes, shall be for highway purposes only.

Question No. 3

Do you approve of the adoption of an amendment to the constitution summarized below which was approved by the General Court in a joint session of the two branches held June 6, 1946, received 243 votes in the affirmative and 0 in the negative, and in a joint session of the two branches held June 3, 1948, received 231 votes in the affirmative and 9 in the negative?

YES	
NO	

Summary

This is an amendment of Article XVII of the Amendments to the Constitution. It provides that in case of a failure to elect the secretary, treasurer and receiver general, auditor or attorney general of the Commonwealth, or in case of the death of a person elected to any of such offices between the day of election and the third Wednesday of the following January, such an officer shall be chosen by a joint ballot of the senators and representatives from the people at large, instead of from the two persons who had the highest number of votes at the election as is now required. It also provides that if there is a vacancy in any of such offices during a session of the Legislature the vacancy shall be filled in like manner by choice from the people at large, but if the vacancy occurs at any other time it shall be filled by appointment by the Governor, and with the advice and consent of the Council.

Question No. 4

Do you approve of a law summarized below which was disapproved in the House of Representatives by a vote of 84 in the affirmative and 130 in the negative and in the Senate by a vote of 15 in the affirmative and 22 in the negative?

YES	
NO	

Summary

This measure by amending General Laws (Ter. Ed.), Chapter 272, Section 21 provides that the provisions of Sections 20 and 21 of said Chapter 272 which make it an offense to advertise or give information as to the procurement of means for the prevention of pregnancy or conception shall not apply to treatment

or prescription given to married women by registered physicians for protection of life or health.

Question No. 5

Do you approve of a law summarized below which was disapproved in the House of Representatives by a vote of 5 in the affirmative and 203 in the negative and in the Senate by a vote of 0 in the affirmative and 36 in the negative?

YES	
NO	

Summary

This measure prohibits the denial of the opportunity to obtain or retain employment because of membership or non-membership in labor organization and prohibits agreements which exclude any person from employment because of membership or non membership in a labor organization. Violation of the provisions of the measure is made an offense punishable by fine or imprisonment or both.

Question No. 6

Do you approve of a law summarized below which was disapproved in the House of Representatives by a vote of 82 in the affirmative and 126 in the negative and in the Senate by a vote of 13 in the affirmative and 20 in the negative?

YES	
NO	

Summary

This measure requires that elections of officers of labor organizations shall be held at least annually. Sixty days' notice of a regular election and twenty days' notice of an election to fill one or more vacancies are required to be given by public announcement at a regular meeting, by notice in writing to each member, or in any other adequate manner. Candidates to be voted for must be nominated by a paper signed by ten members and filed at least thirty days before a regular election and at least ten days before an election to fill a vacancy.

The voting at such an election must be by secret written or printed ballot. Watchers appointed by nominating members and by union officers may be present during the voting and counting of ballots.

Coercion and intimidation of members in connection with an election is prohibited, and violations of the provisions of the measure are made punishable by fine of not less than twenty-five dollars nor more than two hundred dollars or by imprisonment for not more than thirty days or both.

Question No. 7

Do you approve of a law summarized below which was disapproved in the House of Representatives by a vote of 95 in the affirmative and 110 in the negative and in the Senate by a vote of 14 in the affirmative and 18 in the negative?

YES	
NO	

This measure prohibits the calling of a strike by a labor organization in any business or plant or unit thereof, except when authorized by the vote of the majority of all the members of the organization employed in the business, plant or unit thereof. Such authorization to be expressed

by a secret written or printed ballot at a meeting called for that purpose.

The Labor Relations Commission is authorized to make rules for the conduct of the voting. Within twenty-four hours after the voting the labor organization conducting it shall make a written report of the result to the commission, which shall be a permanent public record. If no report is filed the vote taken shall be void and a person making a false report shall be guilty of perjury.

Coercion and intimidation of members of a labor organization in connection with such voting is made a penal offense.

Question No. 8

Is it desirable that the proposed amendment to the Constitution of the United States, —

Article —

"SECTION 1. No person shall be elected to the office of the President more than twice, and no person who has held the office of President, or acted as President, for more than two years of a term to which some other person was elected President shall be elected to the office of the President more than once. But this Article shall not apply to any person holding the office of President when this Article was proposed by the Congress, and shall not prevent any person who may be holding the office of President, or acting as President, during the term within which this Article becomes operative from holding the office of President or acting as President during the remainder of such term.

"SECTION 2. This article shall be inoperative unless it shall have been ratified as an amendment to the Constitution by the legislatures of three-fourths of the several States within seven years from the date of its submission to the States by the Congress," — be ratified by the general court?

YES	
NO	

Question No. 9

A. Shall licenses be granted in this city (or town) for the sale therein of all alcoholic beverages (whiskey, rum, gin, malt beverages, wines and all other alcoholic beverages)?

YES	
NO	

B. Shall licenses be granted in this city (or town) for the sale therein of wines and malt beverages (wines and beer, ale and all other malt beverages)?

YES	
NO	

C. Shall licenses be granted in this city (or town) for the sale therein of all alcoholic beverages in packages, so called, not to be drunk on the premises?

YES	
NO	

The polls shall be opened at 6:00 o'clock in the forenoon and shall be kept open until 8:00 o'clock in the afternoon when they shall be closed.

And you are directed to serve this warrant by posting attested copies thereof in ten public places in this town seven days at least before the time and day of said meeting. Hereof fail not and make due return of this warrant with your doings thereon to the Selectmen on or before the day and time of said meeting.

Given under our hands at Norwood this fourteenth day of October, A.D. 1948.

STURE NELSON
CLEMENT A. RILEY
G. C. O'BRIEN
W. J. DEMPSEY
HARRY B. BUTTERS
Selectmen of Norwood.

October 27, 1948

Norwood, Norfolk ss.

By virtue of the within warrant, I have posted the same as directed. The posting was completed on October 25, 1948, at 4:30 P.M.

JAMES E. QUINN,
Constable of Norwood.

Attest: WALTER A. BLASENAK,
Town Clerk and Accountant.

STATE ELECTION

November 2, 1948

The Warrant calling the meeting was read by the Town Clerk and Accountant, Walter A. Blasenak. The Election Officers who were notified to be present were sworn by Town Clerk and Accountant, Walter A. Blasenak. The presiding election officer, Sture Nelson, declared the polls open for the reception of ballots at six o'clock in the forenoon. The polls were declared closed at eight o'clock in the afternoon.

The votes were canvassed and the following result announced in open meeting.

President and Vice President

Dewey and Warren had thirty-one hundred and nine (3,109) votes
Teichert and Emery had (10) votes
Truman and Barkley had forty-five hundred sixty-four (4,564) votes
Wallace and Taylor had one hundred seventy-five (175) votes
Watson and Learn had three (3) votes
Thomas and Smith had three (3) votes
Blanks, one hundred fifty-seven (157)

Governor

Robert F. Bradford had twenty-eight hundred thirty-five (2,835) votes
Paul A. Dever had forty-nine hundred and sixty-eight (4,968) votes
Horace I. Hillis had nineteen (19) votes

Mark R. Shaw had nine (9) votes
Blanks, one hundred ninety (190)

Lieutenant Governor

Arthur W. Coolidge had twenty-nine hundred sixty-five (2,965) votes
Charles F. Jeff Sullivan had forty-seven hundred fifty-four (4,754) votes
Lawrence Gilfedder had twenty-three (23) votes
Guy S. Williams had nine (9) votes
Blanks, two hundred seventy (270)

Secretary

Frederic W. Cook had thirty-four hundred twenty-seven (3,427) votes
Edward J. Cronin had forty-two hundred nine (4,209) votes
Gote E. Palmquist had forty-three (43) votes
Blanks, three hundred forty-two (342)

Treasurer

Laurence Curtis had twenty-nine hundred seventy-two (2,972) votes
John E. Hurley had forty-six hundred eighty-six (4,686) votes
Harold J. Ireland had fifteen (15) votes
Malcolm T. Rowe had thirty-one (31) votes
Blanks, three hundred seventeen (317)

Auditor

Thomas J. Buckley had five thousand seventeen (5,017) votes
Russell A. Wood had twenty-five hundred ninety-one (2,591) votes
Robert A. Simmons had eighteen (18) votes
Francis A. Votano had twenty-seven (27) votes
Blanks, three hundred sixty-eight (368)

Attorney General

Clarence A. Barnes had thirty-two hundred and sixty-three (3,263) votes
Francis E. Kelly had forty-three hundred and thirty-three (4,333) votes
Anthony Martin had forty-six (46) votes
Blanks, three hundred seventy-nine (379)

Senator In Congress

Leverett Saltonstall had thirty-six hundred fifty-three (3,653) votes
John I. Fitzgerald had four thousand forty-four (4,044) votes
Henning A. Blomen had twenty-five (25) votes
E. Tallmadge Root had six (6) votes
Blanks, two hundred ninety-three (293)

Congressman, 13th District

Richard B. Wigglesworth had thirty-five hundred twenty-nine (3,529) votes
David J. Concannon had four thousand seventy-one (4,071) votes
Blanks, four hundred twenty-one (421)

Councillor

Clayton L. Havey had three thousand fifty-three (3,053) votes
Samuel G. Thorner had four thousand two hundred fifty-seven (4,257) votes
Blanks, seven hundred eleven (711)

Senator, Second Norfolk District

Leslie B. Cutler had forty-seven hundred ninety-one (4,791) votes
Blanks, thirty-two hundred thirty (3,230)

Representatives in General Court, 7th Norfolk District

Frederick C. Haigis had forty-three hundred twenty (4,320) votes
Charles F. Holman had forty-seven hundred eighty-seven (4,787) votes
Blanks, sixty-nine hundred thirty-five (6,935)

Register of Probate and Insolvency, Norfolk County

Alfred E. Henderson had forty-nine hundred sixty-five (4,965) votes
Blanks, three thousand fifty-six (3,056)

County Commissioners, Norfolk County

Russell T. Bates had forty-five hundred fifty (4,550) votes
Clayton W. Nash had forty-one hundred thirty-eight (4,138) votes
Blanks, seventy-three hundred fifty-four (7,354)

County Treasurer, Norfolk County

Ralph D. Pettingell had forty-eight hundred forty-six (4,846) votes
Blanks, thirty-one hundred seventy-five (3,175)

Clerk of Courts, Norfolk County (to fill vacancy)

Willard E. Everett had five thousand twelve (5,012) votes
Blanks, three thousand and nine (3,009)

Question No. 1. (Free Speech)

Yes, fifty-two hundred twenty-two (5,222)
No, eight hundred forty-two (842)
Blanks, nineteen hundred fifty-seven (1,957)

Question No. 2. (Use of Revenue from Motor Vehicle Taxes, etc.)

Yes, fifty-one hundred sixty-six (5,166)
No, nine hundred and sixteen (916)
Blanks, nineteen hundred and thirty-nine (1,939)

Question No. 3. (Filling Vacancy in Public Office by Governor)

Yes, forty-six hundred and thirty-five (4,635)
No, one thousand twenty-nine (1,029)
Blanks, twenty-three hundred fifty-seven (2,357)

Question No. 4. (Birth Control)

Yes, twenty-seven hundred eighty-seven (2,787)
No, forty-six hundred twenty-six (4,626)
Blanks, six hundred and eight (608)

Question No. 5. (Labor Question)

Yes, fourteen hundred and thirty-four (1,434)
No, fifty-six hundred ninety-one (5,691)
Blanks, eight hundred ninety-six (896)

Question No. 6. (Labor Question)

Yes, eighteen hundred nineteen (1,819)
No, fifty-two hundred eighty-two (5,282)
Blanks, nine hundred twenty (920)

Question No. 7. (Labor Question)

Yes, eighteen hundred and eight (1,808)
No, fifty-two hundred and seventy-three (5,273)
Blanks, nine hundred and forty (940)

Question No. 8. (Term of Office of President)

Yes, thirty-six hundred ninety-three (3,693)
No, two thousand ninety-seven (2,097)
Blanks, twenty-two hundred thirty-one (2,231)

Question No. 9. (Liquor Question)

A. Yes, fifty-three hundred fifty-five (5,355)
No, seventeen hundred twenty-four (1,724)
Blanks, nine hundred forty-two (942)

B. Yes, fifty-two hundred sixty-six (5,266)
No, fifteen hundred eighty (1,580)
Blanks, eleven hundred seventy-five (1,175)

C. Yes, fifty-six hundred seventy (5,670)
No, tweve hundred sixty-two (1,262)
Blanks, ten hundred eighty-nine (1,089)

Attest: WALTER A. BLASENAK,
Town Clerk and Accountant.

SPECIAL TOWN MEETING

December 13, 1948

On a warrant duly issued by the Selectmen under the date of November 30, 1948, and signed by Sture Nelson, Clement A. Riley, George C. O'Brien, W. J. Dempsey and Harry B. Butters, Selectmen of Norwood, the meeting was called to order by the Moderator, Francis C. Foley. The proper service of this warrant was duly attested by James E. Quinn, Constable of Norwood.

All the requirements of the statutes and by-laws relating to the calling of town meetings were complied with. The warrant calling the meeting was read by Town Clerk and Accountant, Walter A. Blasenak. The articles contained in the warrant and the action thereunder being as follows:

ARTICLE 1. To see if the Town will vote to amend the existing Zoning By-Law with respect to a certain portion of the existing Trunk Highway "A"; namely,

Beginning at a point in the westerly line of the Boston-Providence Turnpike, said point being at the intersection of the southwesterly line of Everett Street; thence N 32-12-00 W by said southwesterly line of Everett Street, a distance of 106.37 to a stone bound; thence N 27-12-00 W by said southwesterly line of Everett Street a distance of 105 feet more or less; thence S 16-47-30 W a distance of 538 feet more or less; thence S 73-12-30 E a distance of 150.00 feet; thence N 16-47-30 E by the westerly line of the Boston-Providence Turnpike a distance of 221.92 feet; thence northeasterly by the said westerly line of the Boston-Providence Turnpike by a curve of a radius of 4040.00 feet a distance of 178.08 feet to the point of beginning, as shown on plan on file with the Town Clerk.

Voted: To so amend.

ARTICLE 2. To see if the Town will vote to amend the existing Zoning By-Law by altering the district boundaries established under Section 17 of said By-Laws with respect to a certain portion of existing Single Residence District with respect to the following area; namely,

Beginning at a point of curvature of a 20 foot radius curve in the northeasterly side of Winter Street leading from Winter Street to Walpole Street; thence running northerly, northeasterly and easterly by said 20 foot radius curve a distance of 42.18 feet; thence running easterly by the southerly line of Walpole Street a distance of 289.78 feet; thence turning at right angles and running southerly 213 feet more or less; thence S 56-50 W a distance of 197 feet more or less; thence N 33-10 W by the northeasterly line of Winter Street a distance of 314.86 feet to the point of beginning, as shown on plan on file with the Town Clerk.

Voted: To so amend.

ARTICLE 3. To see if the Town will vote to accept and allow a new town way, to be known as Edgehill Road, as laid out and reported by the Board of Selectmen, or take any other action in the matter.

Voted: To so accept.

ARTICLE 4. To see if the Town will vote to accept and allow a new town way, to be known as Glendale Road, as laid out and reported by the Board of Selectmen, or take any other action in the matter.

Voted: To so accept.

ARTICLE 5. To see if the Town will vote to accept and allow a new town way to be known as Lancaster Lane, as laid out and reported by the Board of Selectmen, or take any other action in the matter.

Voted: To so accept.

ARTICLE 6. To see if the Town will vote to accept and allow a new town way to be known as Cambridge Road, as laid out and reported by the Board of Selectmen, or take any other action in the matter.

Voted: To so accept.

ARTICLE 7. To see what sum of money the town will vote to raise and appropriate or transfer from available funds in the treasury, to meet unpaid bills incurred prior to December 31, 1947, or take any other action in the matter.

Voted: By transfer from Surplus Revenue, $149.76.

ARTICLE 8. To see if the Town will vote to raise and appropriate a sum of money to meet the further expense for water construction, said appropriation to be provided for by transfer from Surplus Revenue.

Voted: By transfer from Surplus Revenue, the sum of $7,000.00.

ARTICLE 9. To see if the Town will vote to authorize the Selectmen to acquire by purchase, for school purposes, certain areas or parcels of land easterly of the Senior High School and to raise and appropriate money by transfer from available funds in the treasury for the same, or take any other action in the matter. (On request of the School Committee).

Voted: Indefinite postponement, and that the Moderator be authorized to appoint a committee of five for the purpose of making a study of the proposed acquisition of land for school purposes.

ARTICLE 10. To see what sum of money the town will vote to transfer from available balances in existing appropriations for the current year and make said sums available by the appropriation thereof, or to appropriate from any available funds, to meet the further expense of the current year in the following appropriation account: Schools, Maintenance of Buildings. (On request of the School Committee).

Voted: By transfer the sum of $11,800.00.

ARTICLE 11. To see what sum of money the Town will vote to raise and appropriate to meet the further expense for Schools, Maintenance of Buildings, said appropriation to be provided for by transfer from Surplus Revenue and/or by transfer from available funds in existing appropriations for the current year.

Voted: By transfer from Surplus Revenue the sum of $30,400.00.

ARTICLE 12. To see what sum of money the Town will vote to raise and appropriate to meet the further expense for Fire Department salaries and Fire Department incidentals, said appropriation to be provided for by transfer from Surplus Revenue.

Voted: By transfer from Surplus Revenue the sum of $505.00.

ARTICLE 13. To see if the Town will vote to accept Chapter 710, Acts of 1941, entitled "AN ACT RELATIVE TO THE REGISTRATION AND OPERATION OF CERTAIN BICYCLES,"

Voted: To so accept.

ARTICLE 14. To see what action the Town will vote to take with reference to the closing of public offices in the Town on Saturdays as authorized by General Laws, Chapter 41, Section 110A. (On request of Municipal Building Employees).

Voted: That all public offices in the Town shall remain closed on all Saturdays.

ARTICLE 15. To see if the town will vote to raise and appropriate, by transfer from available funds in the treasury, a sum of money for the purpose of constructing an outdoor swimming pool at Hawes Brook, or take any other action in the matter. (On petition of Madeline Joseph and others).

Voted: Indefinite postponement.

ARTICLE 16. To see if the Town will vote to raise and appropriate by transfer from available funds in the treasury, a sum of money for the purpose of reconstructing the swimming pool at the Civic Building, or take any other action in the matter.

Voted: Indefinite postponement.

ARTICLE 17. To see what sum of money the Town will vote to raise and appropriate to meet the further expense for Public Works Department new equipment, said appropriation to be provided for by transfer from Surplus Revenue.

Voted: By transfer from Surplus Revenue the sum of $5,000.00.

ARTICLE 18. To see what sum of money the Town will vote to raise and appropriate to meet the further expense for Electric Light Department, Purchase of Electric Energy, said appropriation to be provided for by transfer from Surplus Revenue.

Voted: By transfer from Surplus Revenue the sum of $27,000.00.

ARTICLE 19. To see if the town will vote to authorize the Board of Selectmen and/or the Airport Commission to apply to the Civil Aeronautics Administration for federal funds to aid in financing the construction of a public airport, and to execute any and all requests, applications, grant agreements, sponsor's assurance agreements, and other instruments necessary to obtain, accept and expend such federal funds.

Voted: To so authorize the Selectmen and/or the Airport Commission.

ARTICLE 20. To see if the Town will vote to accept a merry-go-round, the gift of the Wilson Street Improvement Association, to be installed at the Wilson Street Playground.

Voted: To so accept.

ARTICLE 21. To see if the Town will vote to authorize the General Manager to enter into agreement for the acquisition, installation or maintenance of parking meters, in accordance with the provisions of Chapter 442, Acts of 1947, or take any other action in the matter. (On request of the Norwood Retail Trade Board).

Voted: Motion lost.

ARTICLE 22. To see if the Town will vote to accept Chapter 588 of the Acts of 1948 entitled, "AN ACT AUTHORIZING INCREASES OF THE AMOUNTS OF PENSIONS PAYABLE TO CERTAIN FORMER PUBLIC EMPLOYEES WHO HAVE BEEN RETIRED AND TO BENEFICIARIES OF CERTAIN RETIRED PUBLIC EMPLOYEES" and raise and appropriate by transfer from available funds in the Treasury a sum of money to carry out the provisions of said chapter.

Voted: To so accept.

Attest: WALTER A. BLASENAK,
Town Clerk and Accountant.

COMMONWEALTH OF MASSACHUSETTS

TOWN OF NORWOOD

Norfolk, ss.

To the registered voters and property owners of Railroad Avenue, in the Town of Norwood, in said County, Greetings:

Notice is hereby given that the Board of Selectmen will conduct a Plebiscite in Memorial Hall, Municipal Office Building, on Nahatan Street, in said Town, on Wednesday, December 29, 1948, between the hours of 2:00 P.M .and 8:00 P.M., for the purpose of acting on the following question:

"Shall the name of Railroad Avenue be changed to Madison Avenue?"

By order of the Selectmen in meeting on Tuesday, December 14, 1948.

STURE NELSON, *Chairman*
HARRY B. BUTTERS
CLEMENT A. RILEY
WALTER J. DEMPSEY
GEORGE C. O'BRIEN
Board of Selectmen,
Town of Norwood.

In accordance with the foregoing notice, the inhabitants and registered voters of Railroad Avenue met in Memorial Hall, Municipal Office Building, on Nahatan

Street, on Wednesday, December 29, 1948, between the hours of 2:00 P.M. and 8:00 P.M., for the purpose of voting on the following question:

"Shall the name of Railroad Avenue be changed to Madison Avenue?"

Polling places were set up for the convenience of the voters and the result of the Plebiscite is as follows:

Voting yes, ninety-six (96)

Voting no, one hundred and twelve (112)

Blanks, one (1)

Attest: WALTER A. BLASENAK,
Town Clerk and Accountant.

SPECIAL TOWN MEETING

December 30, 1948

On a warrant duly issued by the Selectmen under the date of December 21, 1948, and signed by Sture Nelson, George C. O'Brien, Harry B. Butters and W. J. Dempsey, the meeting was called to order by the Moderator, Francis C. Foley. The proper service of this warrant was duly attested by James E. Quinn, Constable of Norwood.

All the requirements of the statutes and by-laws relating to the calling of the town meeting were complied with. The warrant calling the meeting was read by Town Clerk and Accountant, Walter A. Blasenak. The articles contained in the warrant, and the action thereunder being as follows:

ARTICLE 1. To see what sum of money the town will vote to raise and appropriate to meet the further expense of Removal of Snow and Ice, said appropriation to be provided for by transfer from Surplus Revenue and/or by transfer from available balances in existing appropriations for the current year.

Voted: Indefinite Postponement.

ARTICLE 2. To see if the town will vote to authorize the Town Treasurer and Collector of Taxes in his capacity as Town Treasurer to give a confirmatory deed to a certain parcel or tract of land to ratify and confirm a deed dated April 2, 1937 and recorded with Norfolk Deeds Book 2140 Page 205 which sale was authorized by vote of the Special Town Meeting held March 22, 1937 wherein a clerical error was made with reference to the description of the land.

Voted: To so authorize the Town Treasurer and Collector of Taxes.

ARTICLE 3. To see if the Town will vote to amend the existing Zoning By-Law by altering the district boundaries established under Section 17 of said By-Laws with respect to a certain portion of existing General Residence District and to establish the same as a Business District with respect to the following area, namely:

Beginning at a point in the southerly line of Dean Street, said point being 85.00 feet easterly of the base line of the Old Colony Railroad Company, thence S71-45E by the southerly line of Dean Street a distance of 562.70 feet; thence southeasterly and southerly by a curve of a radius of 60.00 feet a distance of 109.78 feet; thence southerly by the westerly line of Pleasant Street a distance of 77.21 feet; thence N71-45W by a line parallel to and 150 feet distant from the southerly line of Dean Street, a distance of 545 feet more or less; thence northerly by a curve of a radius of 2949.93 feet by land of the Old Colony Railroad Company, a distance of 160 feet more or less to the point of beginning, as shown on plan on file with the Town Clerk.

Voted: Indefinite Postponement.

ARTICLE 4. To see if the Town will vote to amend the existing Zoning By-Law by altering the district boundaries established under Section 17 of said By-Law with respect to a certain portion of existing General Residence District and to establish the same as a Manufacturing District with respect to the following area, namely:

Beginning at a point in the westerly line of Pleasant Street, said point being southerly 77.21 feet from the end of a 60 foot radius curve; thence running N71-45W by a line parallel with and distant 150.00 feet from the southerly line of Dean Street, a distance of 545 feet more or less; thence running southerly by the Old Colony Railroad Company, by a radius of 2949.93 feet a distance of 285 feet more or less; thence easterly by a present Manufacturing Zone, a distance of 382 feet more or less to the westerly line of Pleasant Street; thence northeasterly by said westerly line of Pleasant Street, a distance of 290.3 feet more or less to the point of beginning, as shown on plan on file with the Town Clerk.

Voted: Indefinite postponement.

Attest: WALTER A. BLASENAK,
Town Clerk and Accountant.

VITAL STATISTICS

BIRTHS REPORTED IN THE TOWN OF NORWOOD, 1948

Date	Name of Child	Name of Parents
Jan.		
1	Mary Ellen Frazier	George F. and Mary C.
2	Diana Christine Benson	Herbert E. and Margaret H.
2	Albert John Palmisciano, Jr	Albert J. and Agnes R.
3	Shelia Marie Burns	John C. and Mary L.
3	William Murray	William P. and Joyce D.
5	Mark Collins	Dennis J. and Cecelia L.
5	Joanne Cisternelli	Donald S. and Mary
5	John Francis Peavey	Robert G. and Ethel C.
6	Judith Ann Mattis	Robert P. and Lena
6	David Stanton Harding	William S. and Maria
6	Richard Graham Morse	George A. and Elizabeth M.
6	Roberta Lee Campbell	Thomas S. and Rosemary C.
7	Leo Ryan	John P. and Margaret E.
8	Harry Edward Greenlaw	Harry and Anna T.
9	Ellen Mae Longmoore	William R. and Phyllis M.
9	Robert Allen Wessell	William R. and Bertha E.
10	Helen Bidalack	Fred and Mary
10	Joanne Mary Rukstalis	Albert W. and Victoria R.
11	Joan Marie O'Brien	George C. and Mary A.
11	Elizabeth Therese Looney	Joseph P. and Agnes E.
13	John Cole Fitzpatrick	Vincent G. and Barbara
13	Stephen Louis Carbone, III	Stephen L. and Ursula A.
13	Carolyn Elizabeth Hanson	Lowell P. and Margery L.
13	Peter Larsen Gove	Willard T. and Denise E.
13	Walter Martin Green	Brownie E. and Marie E.
14	Thomas Harold Probert	Otis F. and Frances A.
14	Richard Paul Stedman	Arthur F. and Evelyn L.
15	Russell Elliott Gill	Charles and Nellie
15	Michael Andrea DiMarzo	Andrea R. and Rose M.
15	Francis Ignatius Fahey, Jr.	Francis I. and Catherine L.
16	Walter Allen Sanders, Jr.	Walter A. and Ruth E.
17	Frank Fred Ernst, III	Frank F. and Margaret F.
17	Mary Louise Connell	Samuel and Helen R.
18	Alan DeNapoli	Francis W. and Ann A.
18	Deborah Ellen Barlow	William J. and Marian E.
18	Julie MacDonough	James J. and Mary A.
18	Susan Patterson Vasalle	Bronald J. and Helen E.
20	Marcia Elizabeth Rees	Lancelot and Priscilla C.
20	James Capone	Anthony J. and Barbara A.
20	Barbara Ann Larsen	Sigurd and Genevieve E.
21	David Ellis Wood	Robert F. and Jeannette
21	Rebecca Anne Hosking	Thomas B. and Dawn H.
21	Harriet Jane Hambleton	Guy R. and Isabel C.

Date	Name of Child	Name of Parents
Jan.		
21	Walter Joseph Bisdnack	Walter C. and Anna M.
22	Stillborn	
23	Claudia Lee Johnson	David J. and Shirley A.
23	Susan Elizabeth Blood	Talmon C. and Winifred
24	Roberta Louise Burnham	Russell C. and Cornelia R.
24	Margaret Mary Steele	Richard F. and Rita M.
25	Loretta Santoro	Charles and Anne J.
26	Charlene Mary Coffey	Norman F. and Mary L.
26	Patricia Ann Hawkins	William G. and Mary A.
26	Joyce Rose Romano	Bruno J. and Celia E.
26	Ann Hochmuth	Alfred E. and Ellen F.
27	Gilbert Alfred Lynch, Jr.	Gilbert A. and Dorothy E.
27	Brien Scott Morgan	Daniel T. W. and Nancy W.
28	David Boman Estey	Russell C. and Martha
29	Barbara Jeanne Shagoury	Abraham R. and Geraldine D.
29	Joanne McAuliffe	John J. and Virginia C.
29	Ann Marie Cunniff	Joseph T. and Nilda J.
29	Kenneth Nelson Urquhart	Nelson A. and Althea M.
30	Sandra Marie Frenette	Anthony P. and Adele
30	Roberta Lee Byrnes	Robert W. and Dora
30	Susan Jane McCall	James E. and Frances L.
30	Joyce Marie Heikkila	Vante A. and Gertrude G.
31	Susan Elizabeth Galt	Robert W. and Priscilla F.
31	Rosemary Belloni	Primo J. and Helen I.
31	Maureen Ann Carroll	William A. and Jeanette R.
31	James Philip Casey	Edward T. and Phyllis
Feb.		
1	Jean Libby	William and Vivian
1	Claire Ann Turner	Earl S. and Jean M.
2	Katherine Agnes Horan	Charles E. and Mary E.
2	Susan Lynn Holmberg	Walter R. and Dera A.
3	Christopher Kean Healey	David T. and Ruth M.
3	James Dominic Baldassari	Dominic and Dora L.
3	Susan Josephine Socci	James J. and Susan
3	Arthur Edward Hanson	Arthur E. and Helen E.
4	Teresa Ann Timperi	Ralph J. and Grace L.
4	Maureen McCarthy	Daniel W. and Margaret E.
4	Alan Eugene Kelly	Flater E. and Marilyn W.
5	William Gerard Moir	Lawrence P. and Dorothy F.
5	Mary Marcia Foss	Arthur C. and Margaret L.
5	John James Meyer	Robert A. and Martha G.
5	Lauri John Nyborn, Jr.	Lauri J. and Karin J.
6	John Edward Maguire, III	John E. and Margaret M.
6	Paul Michael Lepsevich	William M. and Veronica V.
6	Robert Alan Bailey	Charles F. and Mildred L.
6	Susan Marie Verrochi	Louis F. and Anna M.

Date	Name of Child	Name of Parents
Feb.		
7	Robert Francis Martin	Francis W. and Elizabeth B.
8	Charles Peter Ouimet	Charles H. and Frances C.
9	Edward Leo Lanzoni	Leo A. and Theresa K.
9	Mary Margaret Brown	James F. and Frances V.
9	James Patrick Farrington	James E. and Catherine P.
10	———— Baker	James H. and Agnes T.
10	Barry Lee Savill	Arthur H. and Amelia H.
10	Susan Elaine Urmston	John D. and Louise M.
10	Stephen Collis Worrell	Albert C. and Evelyn L.
11	Peter Smith	Edward J. and Ruth I.
12	Paul Edmund Smith	Edmund O. and Jennie
12	David Rorrie	Thomas and Mildred E.
13	Norman Lamont Everett, II	Norman L. and Grace H.
13	Jacquelyn Scagnoli	Joseph J. and Marie R.
13	Caryl Ann Walker	Bernard J. and Astrid E.
13	Marilyn Ann Lawrence	Francis W. and Helen W.
13	Judith Katherine Callahan	Eugene L. and Emma F.
13	William George Lyttle, Jr.	William G. and Caroline A.
14	Diana Cynthia Vitello	Joseph J. and Emily L.
14	Kevin Burnham Coit	Clarence F. and Eleanor G.
14	Joan Carol Cisternelli	Guy J. and Evelyn R.
14	Daryl Lynne Stewart	Ned F. and Evelyn
15	Daniel Richard Feeney	Martin W. and Claire J.
15	Kathleen Marie Boyden	Harold S. and Doris L.
15	Daniel Doyle	Edward C. and Jane T.
16	Diane Lee Wagner	Albert K. and Grace W.
16	William John Fitzgerald, Jr.	William J. and Evelyn M.
18	Mary Elizabeth Allen	John J. and Marie E.
19	Joyce Ann Stupak	John P. and Joyce A.
20	Carol Ann Delaney	John F. and Winifred A.
20	Sandra Kathleen Vail	William E. and Eleanor P.
20	Alan Heath Chapman	Harold W. and Jacqueline H.
20	Janice Elizabeth Kelliher	John R. and Marcella M.
20	Ronald Franklin Wiik	Urho and Sylvia I.
20	William Clarke Gardner	William B. and Freda
21	Paul Alan Gustafson	Robert E. and Ruth E.
21	John William Czerwonka	Paul W. and Ida R.
22	Ronald Ray Pariseau, Jr.	Ronald R. and Natalie W.
22	James Harlan Hutchins	Kenneth G. and Sadie A.
22	Bruce Kane Kennedy	George E. and Lois M.
23	Julia Ann Flaherty	Joseph and Brigid
24	Patricia Joan Timmins	John A. and Catherine A.
24	Elaine Clare Sheehan	Edward W. and Margaret M.
24	Dana Stanley Jordan	Herbert S. and Ruth
24	Kenneth Patrick Feeney	Edward P. and Catherine L.
24	Alan Francis Kiely	Anthony and Elaine T.
24	Bernard Solomon Cooper	Otis and Yetta

Date	Name of Child	Name of Parents
Feb.		
25	Anthony Lawrence	Beardsley and Harriet A.
25	Kenneth David Jordan	Merrill E. and Marion F.
25	John Bernard Rhoads	Paul A. and Emma A.
25	Priscilla Elizabeth Gray	Robert L. and Florence V.
26	Warren Otto Davis	Warren P. and Maria
26	Robert Leslie Angus	Robert G. and Dorothy A.
26	Michael Thomas Crimmins	John J. and Margaret M.
26	Susan Ellen Driggers	James E. and Grace R.
27	John Paul Kaseta	John and Dorothy M.
27	Elizabeth Ann Hobbs	Frank G. and Mary E.
27	Vincent Paul Julius	Nunzio and Kathleen
28	Elaine Maude Silvestri	Michael A. and Elaine L.
28	Thomas Charles Chestna	Thomas and Charlotte
29	Nancy Merie Donovan	Edward L. and Margaret L.
Mar.		
1	Brian Scott Donnell	Chester L. and Eleanor A.
1	Charles Irvin Follis	Ernest B. and Eula E.
1	Robert Linton Gilson	Edward L. and Mary L.
2	Richard David Brockington	Felix A. and Helen E.
2	Dennis Michael Colwell	Ralph B. and Claire M.
2	Peter DeChellis	Paul and Audrey
3	John Thomas Solomon	Philip T. and Najlae
4	Linda Louise Kannally	Louis T. and Ethel M.
4	Jana Marie Ingram	Edward L. and Evelyn M.
4	Stillborn	
5	Judith Ann Vaccari	John P. and Marie R.
6	———— Earl	Philip M. and Marguerite F.
6	Joanne Elizabeth Ruane	Joseph B. and Marion L.
7	Jean Ann Spierdowis	John C. and Elvira G.
7	Barbara Ann George	John W. and Marie I.
7	John Tappan Abbott, Jr.	John T. and Elizabeth J.
7	Carol Ann Yankee	Herbert W. and Catherine R.
7	Diane Grover (T)	George W. and Betty M.
7	Donald Grover (T)	George W. and Betty M.
8	Bruce John Gow	Daniel D. J. and Dorothy
9	Denise Ducharme	Jean M. and Irene S.
9	Paul Austin Yonker	Chester P. and Frances M.
10	Dennis Robert Foley	Matthew F. and Margaret
11	Constance Ann Grecho	Paul P. and Mary T.
12	Bonnie Jean Blake	Edward L. and Jean
12	Richard Vito Malacaria	John and Barbara
13	Roger Michael Martin	James A. and Helen
13	David Charles Bennett	John D. and Abbie E. B.
13	Deborah Bailey	Austin J. and Nancy W.
13	Robert Arthur Clifford	Thomas E. and Doris L.
13	David Robbins Dunsford	Percy and Gladys L.

Date	Name of Child	Name of Parents
Mar.		
14	Wendy Elizabeth Taylor	Robert N. and Gwendolyn E.
14	Donna Marie Mackie	Donald E. and Jane W.
14	Jalda Wilson	Alden B. and Emogene R.
15	Paul Gately	Patrick P. and Mary T.
15	Michael Joseph Koval	John P. and Mary J.
15	Susan Madolin Barrett	Everett E. and Doris L.
16	Lorraine Karin Gronroos	Arvi N. and Karin E.
16	Dianne Marie Villani	Rocco A. and Dorothy A.
16	Paula Jean Reed	Wallace B. and Norma
17	Kathleen Elaine Stewart	Robert E. and Elaine M.
17	Richard Keith Barbour	John G. and Beatrice M.
17	Robert Frank Verzone	Gino F. and Angelina M.
17	Robert Edward Folan	Thomas J. and Irene A.
18	Rita Ann Amici	Almando and Eleanor M.
18	Roy Alan Immonen	George J. and Sylvia
18	Peter Barry	Robert E. and Mary C.
18	Stillborn	
18	Ellen Frances Kannally	Richard H. and Mary M.
18	Charles Howard Swanberg	Edmund R. and Ruth P.
19	Mary Ann Brown	Frank J. and Christine C.
20	Carl Earl Andresen	Earl C. and Mildred A.
20	Torbert Michael Curtin	Francis X. and Norma M.
20	Marjorie Louise Bremilst	Arthur F. and Myrtle L.
20	Robert Dexter Watson, Jr.	Robert D. and Barbara A.
21	Noreen Frances Day	LeRoy F. and Dolores Z. N.
21	Mary Ruth Plumer	Henry R. and Patricia A.
21	Edward Joseph Carr, Jr.	Edward J. and Eloise
21	William Gerald Crowley, Jr.	William G. and Catherine
22	Frances Margaret McGarry	Francis T. and Genevieve E.
22	Sarah Jane Baker	Browning T. and Madalene E.
22	Robert George Bean	George H. and Rita V.
22	David Joseph Oakes	Ernest W. and Charlotte E.
22	Arthur Yeomans, Jr.	Arthur and Maude E.
22	Valerie Anne Poulliot	Louis B. and Helen M.
23	Judith Ann Field	Harry H. and Beatrice E.
23	Janice Marie Destito	Bruno and Helen E.
23	Suzanne Cheonuth Dethier	Gerard and Helen S.
24	Brenda Joy Vickery	Edward G. and Katherine J.
24	Linda Cora Mary Tucker	Eldon G. and Lucille C.
24	Lana-Elizabeth Marie Kascavich	John and Lee G.
24	Marie Louise Jones	Edward W. and Loretta C.
25	Thomas Partick Costello, Jr.	Thomas P. and Esther R.
25	Nancy Jane Daunt	Jerome J. and Jane M.
25	Tina Marie Davino	Anthony R. and Celia M.
26	Lucia Danette Miles	Daniel W. and Martha J.
26	Prudence Robin Stone	Richard and Shirley
26	Margaret Anne Hanlon	James B. and Anne

Date	Name of Child	Name of Parents
Mar.		
26	Harold Frederick Hobson, Jr.	Harold F. and Mabel D.
26	Raymond William Johnson	Berger E. and Estelle E.
26	Deborah Jane Harrison	Richard J. and Bernice E.
26	Thomas Russell Cowland	Thomas A. and Virginia L.
27	Donna Marie Letourneau	Arthur R. and Agnes M.
29	James David Stone	Edwin J. and Eva M.
29	Cynthia Louise Moore	Whitfield J. and Shirley E.
29	Mary Bell Wood	Robert R. and Helen M.
29	Robert Allan Perkins	Maynard H. and Dorothy E.
30	William Robert Hasenfus	Robert W. and Theresa M.
30	Peter Baker Watkins	Wilbur L. and Jeanne
31	Virginia Louise Clapp	Arthur W. and Anna L.
31	Timothy William Spillane	John E. and Helen A.
31	Maureen Lorraine Close	George F. and Rosaleen B.
31	Linda Muriel Browne	Hugh W. and Muriel B.
31	Peter Pingree Drake	Emerson H. and Nancy
April		
1	Henry William Frew	Henry M. and Gladys H.
1	Suzanne Eileen Davis	Richard and Eleanor M.
1	Barbara Isobel Annis	Robert W. and Doris I.
1	Kathleen Packard	John M. and Jo Ann M.
1	Mary Nolan	William and Evelina M.
1	Claire Foley	Paul and Mary A.
1	Barbara Anne Findlen	Austin M. and Anne P.
2	Richard Brian Murphy	James M. and Regina M.
2	William Bernard LaFrance, Jr.	William B. and Melba C.
2	Linda Ellen Schofield	Harry and Jennie M.
4	Elisabeth Ellen Saari	Henri A. and Anja E.
4	Francis Scafati	Francis M. and Eileen K.
5	David Nicholas Franciosi	Nicholas A. and Frieda
5	Albert James Galano	Fernando F. and Rosalie F.
6	Francis Joseph Horne, Jr.	Francis J. and Joan E.
7	Joyce Barbara Boulis	Shafie N. and Barbara C.
7	Mary Elizabeth Jennings	John W. and Mary E.
8	Kevin Arthur Collyer	Arthur H. and Eileen E.
8	Leila Jane Peachey	William J. and Virginia F.
8	Bonnie Lou Ritchie	Bradford S. and Love H.
8	Robert Alan Murphy	James F. and Elva F.
9	Dianne Toti	Salvatore J. and Louise M.
10	Ralph Jacob Jones, Jr.	Ralph J. and Anna L.
11	Charles Leon Cittadino, Jr.	Charles L. and Florence L.
11	Thomas Allen Johnson	Oscar E. and Flora N.
11	Mary Jane Bitetti	Sam F. and Margaret F.
11	Joseph Edward O'Sullivan (T)	Patrick J. and Helena
11	Paul Adrian O'Sullivan (T)	Patrick J. and Helena
12	Carolyn Anne Picard	Phillip J. and Alice J.

Date	Name of Child	Name of Parents
April		
12	Pamela Louise Fischer	George F. and Mary J.
12	Bernard Fred Johnson	Bernard F. and Elizabeth B.
12	Terry Allan White	Ralph F. and Dorothy V.
13	Betty Ann Holmes	Carlton L. and Flora C.
13	Arthur Joseph Erickson	Arthur A. and Mary C.
13	Bruce Holmes Woodbury	Robert B. and Barbara A.
14	Loraine Goba	Bernard A. and Helen M.
14	Lester Jerome Lynch	Lester J. and Mary F.
14	Stillborn	
14	John Francis McTernan	Francis M. and Mary B.
14	Lauren Hinda Stiller	Harold E. and Marilyn V.
14	———— Bowler	Thomas R. and Nora A.
15	William Costello	William F. and Frances J.
15	Linda Jean DeFanti	Paul and Elizabeth
16	William Joseph Pender, Jr.	William J. and Elizabeth M.
16	Ward Richardson	Harold C. and Lillian V.
16	Nancy Gail Weldon	Ernest R. and Maxine M.
17	Elizabeth Donovan	Arnold S. and Elizabeth E.
17	Diane Jean Mosley	Joe S. and Charlotte J.
17	Harriet Susan Smith	Warren F. and Harriet E.
17	Eric Lee Hatch	Raymond L. and Charlotte E.
18	David Alan Ford	Dois H. and Margaret E.
18	Jeanne Hazel Irving (T)	John F. and Phyllis
18	Joanne Helen Irving (T)	John F. and Phyllis
18	Pamela Jean Watterson	Leonard and Marion V.
19	Robert Joyce Donahue	Charles L. and Katherine P.
19	Paul Glebus	Anthony and Phyllis W.
19	Karen Lee Traut	Irving F. and Dorothy E.
20	Paul Joseph Zahner	Christian A. and Irene F.
20	Jane Marie Danahy	James E. and Margaret M.
20	Anita May Bain (T)	Andrew F. and Barbara E.
20	William Andrew Bain (T)	Andrew F. and Barbara E.
21	William James Nardin	Jacques A. and Josephine E.
22	Howard J. Yates, Jr.	Howard J. and Marjorie E.
22	Vivian Theresa Armando	Anthony H. and Virginia B.
23	Ermando Anthony Morini	Enrico E. and Florence M.
23	Donna Lee Day	Walter F. and Barbara
23	Mark McCormack	Clement R. and Ruth A.
24	Shirley Ann Kostelny	John and Florence M.
24	Douglas Joseph Brooks	Joseph C. and Charlotte B.
25	Donna Lucile Haynes	Francis H. and Cecelia T.
25	Christine Marise Abbate	Guy R. and Shirley M.
25	Nancy Carol French	Walter S. and Gladys F.
26	Robert Warren Cook	Richard H. and Phyllis M.
26	John Hanna	Elias and Josephine
27	Judith Norwood	Lewis F. and Ethel K.
27	Glenn Hanson Mott	Theodore W. and Shirley J.

Date	Name of Child	Name of Parents
April		
27	Patricia Swallow	Robert E. and Virginia A.
28	Linda Ann Keady	John J. and Isabelle
28	Rose Marie Piraino	Samuel J. and Congetta
28	Thomas Patrick Brite	William R. and Helen T.
28	Beverly Ann Fanning	Frank E. and Ruth M.
28	Patricia Mary Killelea	Roger F. and Edith B.
28	Jacqueline Marie Martin	John S. and Catherine F.
28	Mary Catherine Cormier	Simeon F. and Mary H.
29	Grace Frances MacPhee	James W. and Grace
29	———— Teague	Francis E. and Louise M.
30	Evelyn Joan Darling	Lester H. and Sylvia
30	Susan June Dobson	Irving J. and Barbara J.
May		
1	Hugh Lawrence Flanagan	Hugh L. and Mary R.
1	William Dennis Ferrara	George and Alice M.
1	Paula Orene Pascoe	Henry J. and Leona O.
1	Linda Jean Ferdinand	Kenneth A. and Sadie
3	Diane Frances Cocchiara	Eugene J. and Mary G.
3	Arthur Louis Deptula	Louis P. and Edna J.
3	William Edward Ralton	Francis A. and Hazel E.
4	Jeanne Marie Henry	Burton G. and Jean E.
5	Gregory Michael Kelleher	James J. and Jacqueline M.
6	Nancy Price	William K. and Vera J.
6	Richard Clifford Vogel	Percy C. and Violet M.
7	Nancy Ellen Marzinzik	Theodore A. and Mary E.
7	Marilyn Wold	Walter E. and Christina H.
7	Rose Marie Chiofar	Rocky S. and Phyllis P.
7	Marcia Louise Young	Hugh W. and Mabel M.
8	Deborah Sinclair Baker	Herbert A. and Noreen G.
8	Peter Meade Brooks	Eugene F. and Ruth M.
8	David Clifton Combie	Edward C. and Phyllis E.
8	Janet Louise Olson	Michael O. and Helen
9	Charles George Seavey	Charles and Mary C.
9	Alan David Rockwood	Walter C. and Mildred E.
9	Rebecca Blakeslee Morgan	John E. and Alice J.
9	Barbara Louise Barrett	Albert R. and Shirley E.
9	Lois Myra Ofstein	Arthur H. and Frances
10	Donald John MacPherson	Kenneth A. and Lena R.
10	Phyllis Mary Doe	Robert H. and Dorothea M.
10	Mark John Ravinski	John M. and Jean
10	Kenneth John Marchand	Henry and Elsie
10	John David Corrado	Alphonse J. and Ada C.
11	———— Jones	Waldo P. and Helen D.
11	Donna Mae Hurd (T)	Charles W. and Mary T.
11	Dianna Marie Hurd (T)	Charles W. and Mary T.
11	Dianne Elaine Eckebrecht	Heinz and Erville E.

Date	Name of Child	Name of Parents
May		
12	Carol Ruth Peck	Robert P. and Madeline
12	Alfred Frank Jones	Alfred F. and Evelyn J.
13	Eugene Edward Sexton (T)	Frederick C. and Nathelene R.
13	Paul Frederick Sexton (T)	Frederick C. and Nathelene R.
13	———— Joseph	Charles J. and Rose
13	Edith Mae Rogers	Robert J. and Barbara R.
13	Lesley Ann Milliken	Richard A. and Gladys M.
13	Michael Joseph Scanlon	George F. and Doris L.
13	Bernard Stanley Cornelia, Jr.	Bernard S. and Pauline A.
13	Lynda Johanne Pedersen	Roy A. and Frances M.
14	Richard Anthony DiMarzo	Michael F. and Mary L.
14	Randall Jay Allen	Chester A. and Eleanor M.
15	Robert Bothwell	Robert F. and Rose E.
15	Linda Bernadette Murphy	John W. and Nella J.
16	Patricia Marie Hayes	Michael F. and Anna J.
16	Bruce Eric Wiggin	Gordon S. and Ingmarie
16	Patricia Anne Picard	Leo P. and Lucille D.
16	Sharon Lee Claffy	William W. and Isabel M.
17	Evelyn Harriet Sastavickas	Joseph M. and Viola M.
17	Robert Edward Quinn	Joseph E. and Elsie L.
20	Mary Ann McLean	John F. and Helen I.
21	James Farwell Hosmer	Richard and Caroline L.
21	Joseph Anthony Michienzie	Joseph J. and Lena M.
21	Lynn Marie Destito	Nicolino and Mabel E.
21	Kathryn Cohen	Robert J. and Helen A.
21	Edwin Eyre Harrow	John D. and Helen M.
22	Phillip Mark Verderber	Edward M. and Margaret J.
22	Robert Albert Beck	Elwood F. and Julia M.
23	John Joseph Murray, Jr. (T)	John J. and Helen J.
23	James Michael Murray (T)	John J. and Helen J.
23	Ronald Joseph Pacheco	Manuel J. and Catherine P.
24	Paul Francis O'Neill	Ralph G. and Eleanor M.
24	Francis Lewis Bedard	Lewis A. and Doris E.
24	Paul Jerome Milbury	Roy S. and Marion R.
24	Linda Lee Lawrence	Hallett T. and Dorothy M.
24	Robert Daniel Churchill	Robert W. and Mary A.
24	Stillborn	
25	Marie Alice LaMont	Salvatore and Pauline A.
25	Diane Marie Oliva	Frank C. and Ethel M.
25	Anne Marie Folan	John T. and Mary R.
26	Marvin Chapman Read	Richard E. and Edythe I.
26	Dianne Louise Black	Philip F. and Blanche L.
26	Sheila Mary Maguire	Thomas F. and Anna C.
26	James Russell Lawes	Ernest W. and Arleen M.
27	Nancy Marie Statkus	Dominic S. and Mary J.
27	Priscilla Ann Botti	Dino J. and Helen F.
27	Edward Andrew Kerr	Francis A. and Simone L.

Date	Name of Child	Name of Parents
May		
28	Joan Louise Fitzpatrick (T)	James A. and Mae D.
28	John Edward Fitzpatrick (T)	James A. and Mae D.
28	William James Abraham	Samuel and Ruth
28	Robert Philip Belanger	Philip A. and Rita M.
29	Dennis Bradley Haynes	Leon R. and Hope A.
29	Douglas Milton Aldrich	Leon R. and Elvera D.
29	Mary Elizabeth Brown	William H. and Dorothy A.
29	Linda Jane Leonard	John and Gloria J.
29	Carol Ann Bailey	Thomas F. and Anne L.
30	Robert Earl Lee	Roy M. and Annie M.
30	Mary Margaret Phalen	George E. and Veronica J.
30	Steven Wallace Carter	William W. and Mary L.
30	David Andrew Tucker	Theodore F. and Elizabeth W.
30	Maureen Elizabeth Mullen	Charles R. and Harriet E.
30	Richard Byron McCarthy (T)	Charles M. and Margaret A.
30	Robert Crane McCarthy (T)	Charles M. and Margaret A.
30	Stephen Walter Devine	Stephen and Marie E.
31	Dominic Charles Spada	Anthony J. and Della L.
31	David George Comeau	Joseph G. and Irene W.
31	Micheal Dennis Sheehan	John J. and Mary S.
June		
1	Kathleen Canal	Anthony V. and Mary A.
1	Mary Jane Casse	Joseph P. and Mary E.
1	Michael Joseph Seery	Joseph F. and Jeanne S.
1	Thomas Patrick Fallon	Bernard P. and Anna M.
1	Richard Theodore Forney	Theodore G. and Charlotte
2	Richard Robert Pettingill	Alton H. and Mary E.
2	Craig Francis MacDonald	Ronald F. and Helen J.
3	Antonio Giacinto Carchedi	John and Mary
3	David Morgan Jonas	Otto K. A. and Ruth C.
3	Patricia Ann Vilkish	Edward M. and Stacia S.
4	Paul Edmund Geigle	Edmund J. C. and Jeanette A.
4	Dennis Keating	James J. and Barbara A.
5	Richard Lawrence Wagner	Lawrence and Betty J.
5	Paul Christopher Waznis	Charles and Irma E.
6	Cheryl Ann Crane	Claude C. and Marjorie J.
6	Linda Ann Hart	George J. and Margaret M.
6	Elizabeth Ann Ielapi	Andrew J. and Giovanna B.
6	June Virginia Kummel	Frank J. and Dorothy
7	Jean Marie Blanchard	George F. and Mary A.
7	Thomas Edward Graham	Thomas and Clara
7	———— Babel	Edward and Gertrude
8	Paul David Brenner	William and Sylvia L.
9	Robert James Campbell	Clarence J. and Antoinette N.
10	Marcia Jarlis	Joseph V. and Mary
10	Karen Klosowski	Henry E. and Helen A.

Date	Name of Child	Name of Parents
June		
11	Frank Joseph Herman	Frank J. and Sophie J.
11	Margaret Mary Corbett	Arthur W. and Mary C.
11	———— Plattner	William B. and Ruth A.
12	Wilfred John LaCivita	Louis J. and Eileen
12	John DiGiantommaso	Gabriel and Jennie R.
12	Anne Fleming Drysdale	Harry F. and Marguerite E.
13	Jo Anne Danovich	Walter and Barbara R.
13	Linda Mary Georgeu	Demetrius T. and Stella
14	Helen Mary DeFrain	Paul A. and Elizabeth
14	Jeanette Priscillie DeMartin	Berthold J. and Cecile M.
15	Edward James Farrell	John F. and Mary E.
16	David Mario Calzolari	Mario C. and Beatrice M.
16	Sylvia Elaine Evans	Archie C. and Rita B.
16	Joan Vasilauskas	Edmund J. and Marie E.
18	Michael Frederick Adelmann	John C. and Catherine M.
19	Mary Elizabeth Curran	John and Nora T.
19	Mary Ann Naff	Walter J. and Louise R.
21	Linda Ann Topham	Albert E. and Barbara R.
21	Charles George Caruthers	Marion F. and Sylvia E.
21	Joseph Armond Hale	Kenneth T. and Virginia
21	Janice Elizabeth Wagner	Russell K. and Elizabeth H.
21	Mary Elaine Albee	Darrell F. and Margaret E.
22	Louis Joseph Columbo, Jr.	Louis J. and Elizabeth A.
22	Elizabeth Mary Ronayne	Maurice E. and Eleanor T.
22	Donna Lois Weger	Otto R. and Lois B.
22	John Abely	Joseph L. and Helena P.
23	Charles Harold Burns	Harold S. and Evelyn R.
23	James Anthony Devine, Jr. (T)	James A. and Beatrice M.
23	Mary Alice Devine (T)	James A. and Beatrice M.
23	George Paul Anagnoston	George and Ruby L.
24	Karen Ann Pelletier	Omer and Lenola
24	Michael John Malacaria, Jr.	Michael J. and Margaret A.
24	Kathleen Sylvia Boyd	Charles C. and Sylvia
26	Anthony Paul Ravinski	Henry W. and Caroline H.
26	Stella Silletti	Nicholas V. and Frances M.
26	Franklin Thomas Warburton	William E. and Agnes D.
26	Robert Paul Varley	John E. and Helen T.
26	Barbara Anne Buckley	George W. and Claire G.
27	Elizabeth Tosca Hamilton	Stephen K. and Olga T.
27	Mary Jane Parrotta	Arthur F. and Rose M.
27	Marianne Cimeno	Anthony J. and Helen-Anne
27	Richard Paul McMahon	William H. and Christine P.
28	Stillborn	
28	Eileen Jackson	Thomas G. and Dorothy A.
29	William Clark Burns	William E. and Helen L.
29	Charles Waterman	Homer M. and Bernice L.
29	John Jacob Becker	Emil and Bertha E.

Date	Name of Child	Name of Parents
June		
29	Susan Frances Roney	Hugh B. and Frances C.
29	Mary Josephine Venckus	John and Mary M.
30	Stillborn	
July		
1	William Edward Kussmaul	Edward R. and Emily J.
1	Robert Merrill Allen	Merrill S. and Hilda F.
2	Donald Thomas Cyr	Theodore M. and Virginia E.
2	Lawrence David Christian	Finley and Agnes M.
2	Mary Anne Lamore	Edward A. and Henrietta G.
3	Aurella Louise Allaire	Aurel L. and Louise E.
3	Candace Dean Pond	Edward T. and Anne J.
3	Stillborn	
4	John Ernest Dewar	Harold A. and Eleanor E.
4	Joyce Ellen Walker	Wilfred J. and Anna D.
5	George MacInnis Shepard, Jr.	George M. and Dorothy M.
6	Philip Frank Filosa	Frank G. and Victoria M.
6	David John Bamber	John E. and Ingrid M.
6	Timothy Robert Flynn	James E. and Marjorie D.
6	Linda Helen Taylor	Stanley and Helen M.
7	Joanne Meikle	Gordon and Hilda E.
7	Francis Albert Burns, Jr.	Francis A. and Gladys
8	Robert William DeCoste	Robert W. and Phyllis S.
8	Sheila Helen Dudley	Irving V. and Helen J.
8	Jeremiah Francis Donovan	Joseph P. and Joan R.
9	James Stephen Balutis	Valentine W. and Jean R.
9	Constance Anne Mae Bates	George W. and Constance M.
9	Jean Elizabeth Towne	Richard J. and Dorothy E.
9	———— Tamulionis	Edmund M. and Gladys I.
10	Barbara Marie Davis	Roland E. and Ella M.
10	Sara Ellen Fordham	Alfred J. and Mary E.
12	Susan Ann Curran	John and Nellie
13	George Edson Harris, Jr.	George E. and Elsie C.
13	Nancy Anne Kline	William S. and Alice L.
14	John Francis Lazarovich, Jr.	John F. and Ruth L.
15	Jay Barry Brenner	Abraham and Mildred
15	Susan Hope Hurlock	Harold H. and Mary J.
15	Ruth Evelyn Heine, Jr.	Bruno and Ruth E.
16	Nancy Linda Ciancarelli	Dante J. and Sara E.
16	Edward Philip Rau, Jr.	Edward P. and Helen C.
17	William Joseph Garneau	Victor T. and Opal
17	Helen Ann McKay	Thomas A. and Jeannette R.
17	William John Lippolis	Philip and Denilia M.
18	Gail Valerie Day	Winthrop D. and Margaret F.
18	Donna Mary Meeker	Donald and Eleanora C.
18	Charles John Costello, Jr.	Charles J. and Catherine R.
18	Baran Lynch	George P. and Cestwava A.

Date	Name of Child	Name of Parents
July		
18	John Anthony Flaherty, Jr.	John A. and Rita E.
18	Donald Joseph Gillis	Donald J. and Anna M.
18	Kathleen Eppich	Joseph and Katherine D.
19	Anthony Frank Anzlovar	Anthony W. and Mary A.
19	———— Lambos	Joseph R. and Marguerite E.
19	Donna Catherine Hickey	Carl and Mary J.
20	Clifford Darrell Smith	Robert and Eleanor F.
20	Peter Nelson Stockus	Albert A. and Winifred B.
21	Lawrence Theodore Winroth	Gustav T. and Daisy E.
21	Linda Marie Isherwood	Albert W. and Eleanore R.
21	Susan Barbara Cole	Putnam and Marion I.
21	David Michael Tucker	Melvin W. and Eva F.
21	Helen Marie Gormley	James J. and Helen C.
22	David Ernest Townsend	William E. and Eleanor D.
22	Dana Bradford Cobb	Donald B. and Ruth B.
22	Robert Edward Staples	Kendall and Mary I.
22	Lorraine Frances Doe	Warren A. and Lucy C.
23	William Peter Dundulis, Jr.	William P. and Frances M.
23	Sheila Jeanne Slauzis	Frank R. and Jeanne B.
23	Stephen Joseph Reilly	Bernard J. and Marie L.
23	Judith Ann Stanovich	Vincent P. and Nellie M.
23	Michael Bernard Sullivan	William E. and Carolyn I.
23	Marilyn Sheehan	Leo B. and Mary
24	Jeanne Elizabeth Kelley	James L. and Irene M. J.
24	Charles Edward Leonard, Jr.	Charles E. and Helen I.
25	Robert Edward Albert, Jr.	Robert E. and Catherine E.
26	———— Purpura	Joseph F. and Josephine M.
26	Kenneth Edward Curtis	Clinton M. and Kathleen J.
27	Joan Beverly Clark	Merton L. and Mabel E.
27	Robert Frank Gustafson	Lennart C. and Arlene L.
27	William Michael Sears	William L. and Patricia M.
27	Stuart Albert Brennan	Carl A. and Ruth E.
27	Mary Catherine King	Joseph M. and Catherine M.
27	Patricia Anne Vlahos	John S. and Stella T.
27	Jon Robert Purnell	Frederick and Bernice E.
28	Robert Joseph Mroczka	Joseph and Fern M.
28	Mark Steven DePasquale	Joseph A. and Thelma A.
28	Michael John Fischer	John E. and Patricia F.
28	Judith Ann Nugent	James F. and Isabelle N.
28	Joyce Marjorie Carlson	Arnof G. and Priscilla M.
28	Cheryl Leona Rohnstock	Henry D. and Evelyn L.
28	Maureen Bernadette Eardley	Elgin E. and Josephine R.
29	Roberta Jean MacLeod	Robert W. and Alice R.
29	Frank Bryant, Jr.	Frank and Barbara G.
29	Diane Lee Pyne	Ralph and Priscilla J.
30	Margaret Mary Walsh	Martin J. and Arlene F.
30	Nancy Louise Ferden	Ellsworth R. and Earline M.

Date	Name of Child	Name of Parents
July		
30	Richard Frederic Wenstrom, Jr.	Richard F. and Bernice R.
30	Jean Carol Dempsey	John F. and Marion C.
31	Westley Brian Love	Harry and Delphine K.
31	Ann Parsons	Charles B. and Mary A.
Aug.		
1	Michele Helen Sadaway	Michael J. and Helen M.
2	Mark Truczinskas	Felix and Anne P.
2	———— Mohamet	Carl and Jennie
3	Maureen Frances Grow	Donald E. and Mary F.
3	———— Leggee	Robert W. and Ethel E.
3	John Paul Sloan	John H. and Phyllis M.
3	Richard Lawrence Wood	Arthur R. and Mary I.
3	Marcella Kathrine Boyden	Walter A. and Mary E.
3	Timothy Michael Pike	Elmer L. and Mary A.
4	Edward Weston Unger, Jr.	Edward W. and Margaret E.
5	Gerard William Richall	Russell W. and Marcia R.
5	Rachel Stewart Anderson	Gilbert W. and Jane S.
5	John Joseph Hammel, Jr.	John J. and Cecelia A.
5	Anne-Marie Meegan	Jeremiah and Onia T.
6	Donna Elaine Barnes	Donald E. and Helen C.
6	Joann Blanche Wojdag	Adolf and Blanche A.
6	Bruce Allan Richards	Earl J. A. and Lois E.
6	Susan Barnes Allen	Stanley W. and Shirley R.
6	Virginia Helen Payne	William J. and Minerva
7	Dana Wilson Travers	Edward J. and Mae S.
7	Stillborn	
8	Maureen Ann Ahearn	Maurice J. and Mary J.
8	Gail Larson	Karl H. and Barbara A.
8	Juliana Pauline Bartkewicz	Peter J. and Rose
9	———— Hurd	Francis H. and Phyllis M.
9	Norma Louise Cola	Otello and Bedelia M.
10	Julianne Garnhum	George R. and Mary G.
11	Joseph James Araby	James E. and Yolanda M.
11	Donald Henry Boudreau	James R. and Margaret A.
12	Joseph Henriksen	Peter F. and Catherine M.
12	Arthur Francis Fitzpatrick	Gordon H. and Alice M.
12	Anthony Joseph Bilotta	Anthony and Nicolina M.
12	Donald Joseph Weir	Donald G. and Frances V.
12	John James Wall	John J. and Marie A.
13	Pamela Rey Warren	John H. and Elizabeth F.
14	Mary Louise Marley	Louis J. and Gertrude M.
15	Francis D. DeVito	Felix A. and Eva L.
15	Jo-Ann Pagnini	Joseph E. and Florence A.
17	Jeanne Bergstrom	George F. and Barbara
17	John Vincent Peshin	John V. and Mary E.
17	———— Prouty	Langdon and Dorothy L.

Date	Name of Child	Name of Parents
Aug.		
18	Muriel Virginia Peebles	John H. and Elizabeth C.
18	Patricia Jean Wilber	Everett N. and Margaret A.
18	Patricia Tomashay	Joseph W. and Nellie H.
18	Kathleen Frances Rolfe	Francis G. and Alice L.
19	John Robert MacDonald	Norman J. and Helen M.
19	Richard Alan Hemmer	Raymond and Elizabeth A.
19	Evelyn Marie Pungitore	Joseph and Mary J.
20	Nancy Ellen Devine	Edward F. and Virginia L.
21	Frederick Martin Brooks	John A. and Ruth A.
22	Richard Kenneth Drake, Jr.	Richard K. and Dorothy M.
22	Ellen Marie Fitzgerald	John F. and Otelia M.
22	Patricia Ethel Carr	Herbert M. and Mildred A.
23	Roy Edward Hurd	George C. and Mary E.
24	Peter Michael Small	George A. and Esther
24	Deborah Ann Keyes	Winslow G. and Marguerite J.
24	Florence May Wagner	Rial K. and Margaret E.
24	James Joseph Flaherty	James E. and Grace E.
24	Paul Ernest Bryant	Ernest R. and Mary M.
25	Winsor Fryer Bowden, III	Winsor F. and Isabelle R.
26	Judy Ann Garland	James A. and Dorothy E.
26	George Arthur Beck, Jr.	George A. and Carol
26	Linda Ann Prisco	Michael C. and Claire R.
26	Jeraldine Ann Vanderwal	Lester B. and Anna B.
27	Matthew Richard Wehmas	Richard S. and Marjorie A.
27	John Michael McGoldrich	Daniel J. and Martha I.
27	David Allen Sherbs	Edward A. and Ruth G.
27	Kathleen Ann Padduck	Edward and Anne A.
27	———— Gemba	Robert F. and Dorothy M.
28	Winona Govey	John R. and Marion
28	Jacqueline Ellen O'Leary	John L. and Ellen H.
29	Frederick Anthony Signoriello	William A. and Agnes G.
29	Linda Jean Ostrom	Junius R. and Jean
29	Thomas Patrick Folan, Jr.	Thomas P. and Helen G.
29	Pamela Christine Hearon	Melvin G. and Zoe M.
30	Ruth Elaine Tallman	Stanley and Priscilla M.
30	Kurt Richard Reekstin	Richard J. and Virginia L.
30	Elaine Tolias	Charles S. and Annie H.
31	Kathleen Ann Mayall	Joseph G. and Helen G.
Sept.		
1	Patricia Marie O'Connell	James E. and Delores C.
1	Richard Withington Larcom	Gordon D. and Jean P.
1	Mary Anne Crowe	Thomas P. and Mary B.
1	Francis Hervet Alward	Francis J. and Jacqueline S.
1	Philip Orville Davis	Herbert O. and Louise F.
2	Joanne Marie Tucker	Paul E. and Louise B.
2	Joan Ellen Rockwood	Alan P. and Alice A.

Date	Name of Child	Name of Parents
Sept.		
3	James Francis Lyden	James F. and Pauline R.
3	Martha Ann Palleiko	Joseph F. and Phyllis M.
3	Linda Ellen Perkins	David E. and Rose M.
3	Paul Stephen Silvi (T)	Dominic P. and Anna M.
3	David Carl Silvi (T)	Dominic P. and Anna M.
4	Virginia Ruth King	Phillip M. and Louise P.
4	Ronald Benjamin Christie	Ray B. and Marguerite M.
4	Anthony Francis Ingemi	Anthony and Marie C.
4	Dana Henry Drew	James W. and Beatrice L.
6	Roy Warren Dodsworth	James W. and Beulah G.
7	Francis Michael Flanagan	Francis M. and Elsie M.
7	Glenn Richard Power	Harry F. and Mary
7	Carole Grzybowksi	William W. and Regina J.
7	———— Woods	Donald B. and Marie A.
8	James Michael Hennessy	David J. and Alice L.
9	Timothy Joseph Hopkins	Thomas and Margaret M.
9	Mary Elaine Scafati	Victor M. and M. Lauretta
9	William Thomas Sergi	Nunzio D. and Margaret J.
9	Elizabeth Dorian	Jacob and Mary
10	Karen Christine Knudson	Harold W. and Ragna O.
10	Joseph John Semensi, Jr.	Joseph J. and Lillian J.
10	Peter Alen Redstone	Richard H. and Ruth I.
11	Jack Alfred Woodman	Bernard J. and Mildred E.
11	Deborah Margeson Moore	William P. and Mildred P.
11	Theresa Marie Roby	Robert C. and Jennie T.
11	Marianne Stanewick	Joseph C. and Ethel G.
11	Lois Amirault	Pius and Mary C.
12	Stillborn	
12	Patricia Ann Foley	John J. and Ima D.
12	Jeffrey Allen Brunelli	Clement and Ann M.
13	Sandra Ellen Davis	Frederick W. and Minna L.
13	Elaine Lillian Gustafson	Craig S. and Lillian E. V.
14	Gail Patricia Finan	William D. and Louise E.
14	Paula-Jean Terrano	Albert R. and Rosemary M.
14	Tenney Emerson Fales	James B. and Charlotte A.
14	Pamela Bullard	Richard K. and Nancy
15	Barbara Louise DeFalco	Nicholas L. and Mildred E.
15	Darlene Grace Smith	Albert E. and Dorothy L.
15	William Douglas MacIntyre	Joseph G. and Corinne M.
16	Bernice Louise Bunker	Malcolm L. and Flora J.
16	Robert Alexander Cutler, Jr.	Robert A. and Ruth L.
16	Rosanne Marie Comeau	Oliver G. and Agnes R.
17	Charles Dean Heaton, 3rd	Charles D. Jr. and Lillian S.
17	David William Rimavicus	Albert W. Jr., and Mary
17	Michelle Theresa Fatch	Michael J. and Catherine
17	Susan Marie Delaney	Leo F. and Ruth G.
18	Deborah Ann Earle	Clarence N. and Eva S.

Date	Name of Child	Name of Parents
Sept.		
18	Holly Gray	John C. and Nika G.
18	Ronald William Coyne	Joseph and Christine B.
19	Anne Marie Joyce	Steven and Loretta M.
19	Paul Elliot Everett	Howard B. and Myrtle O.
19	Judy Ann Collins	Frederick L. and Marian I.
19	David John Waterman	Ronald W. and Dorothy M.
20	Robert Gregory Hayes	Earle R. and Laura
20	Mary Loy Sellers	Cecil E. and Virginia L.
20	Marliene Dow	Jeremiah G. and Betty E.
20	Margaret Ellen Mitchell	John A. and Nora M.
20	Robert Anthony Carchedi	Joseph P. and Mary F.
20	Francis Michael Folan	Francis M. and Mary F.
21	Kathleen Anne VanLeeuwen	James R. and Eleanor M.
21	Mary Elaine Higgs	Edwin M. and Barbara J.
21	Kathleen Louise Burns	Thomas P. and Eleanor C.
21	Linda Gail Johnson	Tauno A. and Rauha E.
22	Pamala Smith	James G. Jr. and Laura M.
22	Beverly Ruth Johnson	Elmer T. and Lillian H.
22	Donald Robert Willis	Robert L. and Doris E.
23	Debbie Ruth Preston	Harold N. and Evelyn A.
24	Alexander Sydney Hoeg	Sydney S. and Hilma E.
24	Mildred Vivian Richardson	Arthur C. and Winifred V.
24	Margaret Winnifred Landers	John and Catherine
24	John Thomas Flynn	John T. and Eloise S.
25	———— Rogers	Charles L. and Anne C.
25	David Ernest Priest	Albert E. and Martha L.
25	Marilyn Ruth Crosby	Ralph M. and Marilyn R.
26	Walter Paul Baranowski	Alfred J. and Josephine M.
27	George Francis Brooks	George F. and Florence H.
27	Allen David Badger, Jr.	Allen D. and Mabel L.
28	John Gerald Hallett	Gerald D. and Mary M.
28	Lorraine Milliken	Warren and Leona R.
29	Karen Ann Webster	Hugh R. and Avis I.
30	Therese Roach	John F. and Claire R.
30	Barry Gerard Mead	Raymond G. and Joan B.
30	Karen Lindbloom	George K. and Frances L.
30	Stephanie Smith	James T. and Blanche H.
Oct.		
2	Gary Lee Parmenter	LeBaron B. and Mary B.
2	Richard Kevin Hunt	Charles W. and Frances
2	David Paul Kelly	Paul H. and Jeanne E.
2	Joel Kenneth Baker	Kenneth H. and Ruth P.
2	Jeanne Marie Costello	Edward M. and Marie M.
3	Robert David Conlon	John F. and Margaret C.
3	Marilyn Grace Heino	Arvo J. and Grace
3	Allen Bradner	Mead and Margaret

Date	Name of Child	Name of Parents
Oct.		
3	Cynthia Luclare Pierce	Guy W. and Helen R.
3	Wendy Philbrick Hall	Glenn G. and Anne E.
4	John William Lexner	William and Kathleen M.
5	Joanne Louise Cronin	James L. and Louise N.
5	Donna Ann Day	John A. and Ann M.
5	Mary Ellen Ruggiero	James J. and Mary E.
6	Constance Jo Kirwer	Samuel C. and Josephine G.
6	Thomas Nichols Dineen	Joseph F. and Aili H.
6	David William Thomas	Thomas S. and Winnifred E. M.
6	Martha Barbara O'Leary	Dennis P. and Leah C.
7	Sheila Hogan	Martin A. and Laura M.
7	James Lofts McGuire	Lofts J. and Jean
7	Margaret Ann Doyle	Joseph T. and Catherine H.
7	David Stephen Sloan	Paul V. and Lucille B.
7	John Joseph Bernazzani, Jr.	John J. and Elizabeth J.
8	Janis Anne Sacre	Gustave and Ruth R.
8	Gail Stanovitch	John A. and Marion E.
9	Robert Francis Gearty, Jr.	Robert F. and Elizabeth J.
9	Linda Marie Overko	Peter and Helen M.
10	Robert Joseph Giannetti	Paul E. and Anna J.
10	William Davis Tucker	Richard B. and Marjorie G.
10	Ann Theresa McLatchey	Clifford J. and Margaret E.
11	Joanne Margaret Watson	John T. and Janet G.
11	Noreen Marie Kelter	George H. and Margaret M.
11	Michele Louise DaVia	Louis Q. and Sylvia C.
11	Michael John Famolle	John and Audrey C.
12	Susan Elizabeth Ryan	Frank E. Jr. and Rae E.
12	William Joseph Correia	Charles F. and Bridget A.
12	Nicola Pungitore, Jr.	Nicola and Marjorie A.
12	Marie Ellen Clinch	George P. and Mary A.
13	Nancy Pauline Pelletier	Ernest J. and Pauline M.
14	Dennis Alan Flaherty	Francis C. and Mary T.
14	Daniel Thomas Nichols	Francis E. and Marie A.
15	Michael DelSignore	Angelo A. and Ruth E.
15	Nancy Louise Grearson	Douglas C. and Adaline F.
15	Sheila Barry	William J. and Mary E.
15	Priscilla Vars Angus	Harry M. and Barbara A.
15	Rudolph Wilfred Nelson	Thomas L. and Jean F.
16	Cynthia Clarke Holman	Oscar F. and Olive S.
16	Karen Margaret Koivu	William E. and Margaret A.
16	Richard Francis Fruci	Vito and Florence M.
17	Blanche Lea West	Walter A. and Rachel B.
18	Judith Schultz	John H. Jr. and Dorothy J.
18	Bruce Evans Chapman	William A. and Ruth
18	Norma Lynne Newell	Norman R. and Dorothy F.
19	Neil Christian Gunrud	George C. and Marion F.
19	Michael Joseph Kreger	John T. and Elizabeth A.

Date	Name of Child	Name of Parents
Oct.		
20	Carol-Ann Carrabino	Joseph P. and Sadie
21	Christina Ann Anderson	Charles F. and Velma L.
21	Paul Louis Kozak, Jr. (T)	Paul L. and Mary M.
21	John Ernest Kozak (T)	Paul L. and Mary M.
21	Shirley Ann Duchini	Joseph E. and Velma M.
21	———— French	Wayne G. and Frances E.
22	Dale Harriette Ritvo	William R. and Harriette B.
22	Mary Clare Eardley	Arnold G. and Shirley G.
22	Ralph Douglas Pina, Jr.	Ralph D. and Sally R.
22	Donald Francis Jemella	Dominic D. and Ann M.
22	Elinor Madeline Marks	Michael P. and Nellie E.
23	Mary Margaret Meomartino	James J. and Esther E.
23	Charles Edward Grover III	Charles E. Jr. and Daisy J.
23	Cynthia Joan Thompson	Samuel J. and Helen M.
23	Mary Frances Brown	Edward and Mary R.
24	Craig Alan Buschenfeldt	Anton S. and Evelyn L.
24	Gale Doreen Robinson	Clyde W. and Grace A.
24	John Joseph Baxter	Andrew and Margaret R.
25	Joseph Thomas Fitzpatrick	Thomas F. and Mary J.
25	Carol Ann Turinese	Anthony F. and Mary D.
25	Janet Ann Martin	Edward C. and Isabelle F.
26	Karen May Mark	William R. and Mildred I.
26	Louis Charles Bryant, Jr.	Louis C. and Jeannette M.
26	Mark Edward Henry	Philip J. and Bernadette M.
28	Cynthia Joan Wiklund	Harold G. and Muriel E.
28	Eileen Marie Conopka	Stephen A. and Anna F.
29	Paula Marie Murphy	Richard T. and Alice G.
29	Lucia Kathrene Powell	Bradford W. and Stella A.
29	Marie Alice Cormier	Leo J. and Margaret N.
30	Edward James Lewandowski	Henry J. and Meeri E.
30	James Brian Kelly	George R. and Roberta M.
30	Linda Mary Conlon	Arthur F. and Virginia E.
30	Anne Marie Healy	George J. and Estelle A.
31	Stillborn	
31	Stillborn	
31	Charles Anthony Clines	Theodore W. and Frances L.
31	Susan Feeney	Daniel F. and Margaret B.
Nov.		
1	Debra Lee Richardson	Kenneth A. and Elsie E.
1	Maryanne Curran	James J. and Helen C.
1	Robert Edward Taber	Joseph A. and Anna
1	Amanda Bradford	John R. and Lucille
1	Richard Utorka	Anthony S. and Jadwiga
1	Paul Dzus	John and Winifred
1	Stillborn	
2	Marilyn Catherine Gibson	Robert C. and Winifred C.

Date	Name of Child	Name of Parents
Nov.		
2	Catherine Mary Foti	Joseph and Margaret A.
3	Judith Ann Garlick	Raymond S. and Barbara A.
3	Nancy Jean Hall	Thomas C. and Mildred E.
3	Ann Marie Sullivan	Edward F. and Mary A.
5	Lee W. Stuart	Wentworth and Virginia L.
5	Paula Marie Chetkauskas	Longie and Florence I.
5	John Harry Dunbar	Harry J. and Mary J.
6	Susan Jane French	Robert E. and Ruth H.
6	Robert Kent King	Arthur K. and Margaret G.
6	James Robert Yankee	William and Idella G.
6	Susan Adele Heffel	Roy and Charlotte L.
6	Nancy Jane Clement	Wendell F. and Eleanor N.
7	Susan Agnes Kelley	Milton H. and Evelyn D.
7	Stephen Randolph Creasman	Malcolm D. and Barbara K.
7	Helen Szahun	Walter and Sally
8	Elizabeth Callahan	Daniel E. and Mary E.
9	Martha Ann Barker	Gordon M. and Elisabeth
9	Edward Theadore Farmer	Russell F. and Phyllis M.
9	Nancy Ellen Costello	Andrew F. and Evelyn C.
9	Paula Quinn	Peter C. and Dolores A.
9	Mary Louise Brennan (T)	Edward F. and Rhea R.
9	James Joseph Brennan (T)	Edward F. and Rhea R.
9	Susan Elizabeth Walsh	Patrick F. and Evelyn B.
9	Stillborn	
11	Janet Louise Boyden	David A. and Beryl V.
11	Rebecca Joan Godfrey	Maurice L. and Marion C.
11	Pamela Jane Bowen	Earl K. and Dorothy E.
11	Jo Ellen Connolly	James M. and Esther A.
12	Mary Ellen Valentine	James A. and Edith E.
12	Martin Alden Nerber	John D. and Sarah J.
13	Ralph Cuthbert Reuter, Jr.	Ralph C. and Myrtle C.
13	Priscilla Elaine Kent	James R. and Marion M.
13	Carol Ann Shumski	Frank B. and Lillian P.
13	Donna Lee Turner	Charles A. and Kathleen C.
13	Jean Louise Keady	John J. and Edith M.
14	William Francis Kelley, Jr.	William F. and Dorothy E.
14	Robert Macaulay	Francis V. and Mary J.
14	Evelyn Webster Keyes	Ralph L. and Margaret H.
14	Sandra Mary Garnhum	Charles W. and Mary
14	Pamela Ann McNamara	Roger P. and Helen L.
14	Mary Elizabeth Noonan	Harold and Ann T.
15	Diane Margaret Daniels	Robert M. and Helen M.
15	Steven Russell Kallstrom	Russell F. and Marion E.
15	Peter Gordon Nelson	Everett R. and Lillian E.
16	Parker Franklin White	Hathaway E. and Marjorie
16	Alexander Lothian Robertson, Jr.	Alexander L. and Alice M.
16	Paul Clayton Rogers	Clayton F. and Mary A.

Date	Name of Child	Name of Parents
Nov.		
16	Carol Elizabeth Ingalls	Charles J. and Dorothy C.
17	Nancy Ann Giampetro	Antonio and Sabina
17	Bruce Edward Dyer	Raymond W. and Mary E.
18	Francis Clayton Adams	Clyde M. and Genevieve L.
18	William Leo Croft	Harold L. and Virginia R.
18	Berton Chester Cummings, Jr.	Berton C. and Elsie B.
18	Nancy Louise Brown	Mark and Bertha S.
18	Joseph Henry Hanks, III	Joseph H. and Frances M.
18	Karen Marie Bogle	John H. and Esther R.
19	Eleanor Anne Smith	Lawyer V. and Dorothy L.
19	Francis William Nevins	Francis A. and Sophie E.
20	Richard Arthur Wolloff	Raymond and Priscilla
20	Karl Edward Meyer	Jesse and Margaret
20	James Peter MacNeil	William A. and Barbara L.
21	———— Mackie	Robert and Ruth L.
23	Sheryl Anne Hodgdon	Harold F. and Carolyn M.
23	Marjorie Elizabeth Smith	Donald R. and Elizabeth R.
23	Susan Ann Robertson	James and Arline J.
24	Patricia Anne Swett	James G. and Mona A.
25	Susan Elaine Fraser	James R. and Kathryn K.
25	Mary Ellen Mulherin	Thomas F. and Barbara F.
25	Dante Ferrara	James A. and Louise M.
26	———— Jankowskas	Bernard V. and Gertrude M.
26	Jean Elizabeth Leavitt	Kenneth G. and Louise M.
26	Eileen Elizabeth Burke	George J. and Eileen M.
26	Robert Bowen Barrett	Francis W. and Mary V.
26	Dean Lawless Humphreys	John A. and Murdella D.
27	Linda Joyce Baker	Paul W. and Elizabeth J.
28	Bryan William Cecchi	William J. and Barbara M.
29	Richard Glen Fiedler, Jr .	Richard G. and Irene M.
29	Marianne Teevens	John E. and Marion G.
29	Evelyn Booth	Robert B. and Jane I.
29	Richard Alton Rowell	Richard E. and Gertrude M.
30	Joudrie Keenan	Richard A. and Priscilla F.
30	Loretta Mary Kodzis	Michael F. and Mary J.
30	Steven Alfred Miller	Franz A. and Ethel G.
30	James Leo MacNeil	Arthur F. and Marjorie I.
30	Elaine Frances Tapley	Charles and Elizabeth M.
Dec.		
1	John Francis Mauritz	Gustav F. and Virginia M.
1	Robert Stephen Henri	David J. and Catherine I.
1	Robert Joseph McLean III	Robert J. and Mary
1	———— Howe	Arthur V. and Marie O.
1	———— Shaughnessy	Richard and Olive M.
2	Donald Peter Amirault	Peter Z. and Margaret D.
2	Bernard Monbouquette	Bernard A. and Marion E.

Date	Name of Child	Name of Parents
Dec.		
2	Mark Dennis O'Brien	William J. and Isabelle M.
4	John Francis Xavier Knasas	Alfred B. and Anne M.
4	Paul Edward Troiano	Sabatian and Angela M.
5	Stephen Allan MacLeod	Gilbert A. and Eleanor F.
5	Laura Marie Marzuolo	Larry D. and Mary L.
6	Michael Brian Dangelo	Michael W. and Anne M.
7	Robert Lloyd Johnson, Jr.	Robert L. and Ingaburg V.
7	Paul Edward Merson	Phillip E. and Valerie T.
7	Kathleen Mary Walsh	William H. and Barbara E.
7	Edward Holmes Ammidown, III	Edward H. and Helen G.
7	Rachael Lewis Messer	Gerard W. and Ruth
7	———— Silvestri	Rocco and Louise
7	Mary Catherine Faulkner	William L. and Dorothy G.
8	James Farnum Gilmore	Samuel R. and Margaret F.
8	Kristine Lee Roop	John W. and Emily J.
9	———— Grover	Norman J. and Marion
10	Kathleen Alice Breen	John K. and Barbara A.
10	Steven Arthur Chamberlin	Leslie R. and Margaret E.
10	Carol Ann MacIsaac	James J. and Ellen L.
10	Arthur David Webster, Jr.	Arthur D. and Eva R.
10	Donna Marie Falconer	Donald M. and Edna M.
11	Anne Marie Cullen	John J. and Irene D.
11	Thomas Michael Fisler	Arthur H. and Alice A.
12	Elizabeth Ann Pauline Sickinger	Victor and Annie
12	———— DeSantis	Dominic and Katherine
12	Steven Emmett Flowers	Stuart E. and Elva M.
13	Peter Joseph Looney	Joseph P. and Agnes E.
13	Bernise Andree Blanchard (T)	William E. and Pearl B.
13	Barbara Ann Blanchard (T)	William E. and Pearl B.
14	Francis Thomas Gordon, Jr.	Francis T. and Theresa E.
15	Barbara Jean Merrill	Wilson R. and Margaret A.
15	———— Millin	Thomas J. and Claire F.
16	Helen Ann Deptula	Peter A. and Elizabeth T.
17	Irene Gotovich	Walter J. and Anne V.
17	Carol Jean Szuscicki	Joseph and Lucy F.
17	Faith Ann Coakley	Stephen and Helen
17	Gordon James Daniel (T)	Charles G. and Bertha C.
17	Charles John Daniel (T)	Charles G. and Bertha C.
17	Margaret Joan Gilbert	Edric J. and Barbara J.
17	Saundra Joan Lindquist	Frederick A. and Joan
17	George Richard Rakauskas	Peter J. and Valerie C.
18	Thomas Sheehan	Harold J. and Dorothy V.
18	Mary Catherine Lambert	Gerald F. and Catherine E.
18	Josephine Marie Anello	Bruno J. and Carmela E.
18	Raymond Henry McCormick	Owen J. and Emma M.
18	Sharon Elizabeth True	Herbert W. and Doris M.
18	Gerald Thomas Hassey	Chester W. and Elizabeth M.

Date	Name of Child	Name of Parents
Dec.		
20	Sharon Lee Ball	Richard E. and Marjorie E.
20	James Lowrey Sullivan, Jr.	James L. and Althea M.
20	Edward Thomas Heylin	Joseph M. and Josephine C.
21	Roberta Jean Haley	Robert E. and Helen V.
22	Donald Park Roberts	Harry J. and June P.
22	Mary Louise Graney	Thomas M. and Dorothy R.
22	Diane Pedersen	Theodore M. and Alberta T.
22	Henry Bradford Jenkins	Henry B. and Beatrice F.
22	Paul Francis Lobisser	Robert F. and Thelma A.
22	Janet Marie Quann	Edward D. and Kathlyn B.
23	Thomas Edward Sutherland	Ernest W. and Dorothy M.
23	John Andrew Zambella	John M. and Esther M.
24	Joseph Edward Morganti	Louis L. and Aileen D.
24	James Edward Green	Edward F. and Helen M.
24	Mario Anthony Ranalli, Jr.	Mario A. and Anne J.
24	———— Augusta	George V. and Gertrude C.
26	Vito Stephen Wasilunas	Vito J. and Birute
26	Margaret Alice Lynch	William J. L. and Frances D
27	Nancy Jo Andrews	Harold V. and Sarah J.
27	Joann Margaret Valerio	Romeo P. and Concetta
27	Thomas Edward Brady, III	Thomas E. and Elizabeth A.
27	John Nicholas Cassidy	Nicholas E. and Mary E.
27	Dean Richard Fardy	Richard F. and Anna B.
27	Kathleen Sandra Kelley	Dennis F. and Phyllis A.
28	Susan Carol Harrison	Donald and Hazel R.
28	Robert William Topham, Jr.	Robert W. and Marion M.
28	David Vincent Costello	Vincent D. and Mary H.
28	Stephan Edward Gotovich	Henry F. and Louise A.
28	James Vincent Mott	Harold S. and Ann M.
29	Sharon Rose Bendinelli	Richard A. and Rose L.
29	Charlotte Tolman Sumpter	George and Stanlie A.
29	Christopher Sullivan	Timothy F. and Anne L.
30	———— Johnson	Arthur F. and Jean H.
30	———— Hopkins	Francis W. and Rosemary A
30	Ronald Albert Krebs	George A. and Edith M.
30	William Arthur Beckler, III	William A. and Mary
30	Frederick Francis Grosso	Frederick and Virginia C.
31	Nancy Ann Nickerson	James L. and Mildred C.
31	David William Costa	Arthur M. and Emile H.

Total number of births 1,047

Of which births:

337 were residents of Norwood whose birth occurred in Norwood.
37 were residents of Norwood whose birth occurred in other towns.
673 were non-residents of Norwood whose birth occurred in Norwood.

MARRIAGES REPORTED IN THE TOWN OF NORWOOD, 1948

Date	Name	Residence	No.	By Whom Married
January				
1	Charles Rowland Keep	Norwood	1	Rev. Edmund A. Miller
	Adelaide Mae Hardy	Boston	1	Norwood, Mass.
1	Paul Peter Maduskie	Norwood	1	Rev. William F. English
	Agnes Sadaway	Norwood	1	Norwood, Mass.
2	Roland Lewis Studley	Dedham	2	Rev. Edmund A. Miller
	Helen Gibbs Allen	Norwood	2	Norwood, Mass.
3	Conrad Theodore Hallgren	Norwood	1	Rev. Espil G. Englund
	Ruth Dahlin	Norwood	1	Belmont, Mass.
11	Edward Francis Sullivan	Walpole	1	Rev. C. P. Griffin
	Mary Anne Connolly	Norwood	1	Norwood, Mass.
11	John Jazakervis	Norwood	1	Rev. William F. English
	Florence Ingeborg Olson	Norwood	1	Norwood, Mass.
14	John Cornell	Norwood	1	Wm. H. McGodley, Jr., Clerk 8th
	Agnes Tierney	Norwood	1	Dist. Court, Providence, R. I.
18	William Robert Ritvo	Norwood	1	Rev. Edmund A. Miller
	Harriette Belyea Holcomb	Norwood	1	Norwood, Mass.
21	Wallace Armand Houghton, Jr.	Brockton	1	Rev. Edmund A. Miller
	Ruth Evelyn Hartshorn	Norwood	1	Norwood, Mass.
24	Clarence Elwood Robinson, Jr.	Norwood	2	Malcolm L. Weymouth, J. P.
	Mary Josephine Cerbo	Norwood	1	Boston, Mass.
31	Leonard Wood Quann	Norwood	1	Rev. John F. Lawler
	Gertrude Cecelia Kenney	Needham	1	Needham, Mass.
31	Arthur Leonard Johnson	Wilcox, Pa.	1	Rev. A. E. Rehnstrom
	Corinne Louise Rehnstrom	Norwood	1	Norwood, Mass.

MARRIAGES — *Continued*

Date	Name	Residence	No.	By Whom Married
February				
1	Donald Meeker	Norwood	1	Rev. Joseph L. Murphy
	Eleonora Catherine Slauzis	Walpole	1	Walpole, Mass.
6	William Edwards Jenkins	Norwood	2	Rev. William F. English
	Doris Ann Karshis	Norwood	1	Norwood, Mass.
7	Leroy Arnold Davis	Allston	1	Rev. William C. Carroll
	Marion Regina Lewis	Norwood	1	Norwood, Mass.
7	Walter Frederick Abel	Norwood	2	Rev. J. F. Minihan
	Mary Alice Fulton	Norwood	1	Norwood, Mass.
7	Frank John Civilikas	Norwood	1	Rev. Peter Shakalis
	Alice Margaret Hampshire	Cambridge	1	Lawrence, Mass.
8	Vito John Wasilunas	Norwood	1	Rev. Felix E. Norbut
	Berute Kungis	Norwood	1	Norwood, Mass.
8	William Raymond Ralli	Dedham	1	Rev. William C. Carroll
	Caroline Elizabeth Lore	Norwood	1	Norwood, Mass.
22	Russell Howard Babcock	Norwood	1	Rev. Alfred S. Cole
	Ellen Thompson Clewley	Woburn	1	Medford, Mass.
25	Henry Arthur Holman	Norwood	2	Rev. William F. English
	Bertha Clarke	Norwood	1	Norwood, Mass.
March				
13	Joseph Edgar Blackburn	Norwood	1	Rev. William C. Carroll
	Lillian Irene Richwein	Norwood	1	Norwood, Mass.
28	Rocco Edward DeLuca	Stoughton	1	Rev. William C. Carroll
	Mary Helen Maroney	Norwood	1	Norwood, Mass.
28	William Ellsworth Finbow	Norwood	1	Rev. Edmund A. Miller
	Jean Phyllis Durning	Norwood	1	Norwood, Mass.

April				
3	Peter Paul Mazgalis	Norwood	1	Rev. James J. Cullinan
	Barbara Claire Buckley	South Boston	1	South Boston, Mass.
3	John Kestner Goodman	Tucson, Ariz.	1	Rev. Edric A. Weld
	Beatrice Prescott	Norwood	1	Holderness, N. H.
3	Emil Andrew Joy	Canton	1	Rev. Felix E. Norbut
	Helen Marie Polovitch	Norwood	1	Norwood, Mass.
4	Angelo Anthony Delsignore	Norwood	1	Rev. Frederick R. McManus
	Ruth Elizabeth Hanson	Norwood	1	Norwood, Mass.
10	David Albert Glazebrook	Norwood	1	Rev. John M. Balcom
	Isabelle Louise Frost	Norwood	1	Chelmsford, Mass.
11	Arthur Joseph Doolan	Dorchester	1	Rev. C. P. Griffin
	Margaret Irene Connolly	Norwood	1	Norwood, Mass.
17	Charles Sylvester Ennis	Norwood	2	Rev. Robert T. Kickham
	Mary Hanora Feeney	West Roxbury	1	West Roxbury, Mass.
17	Ernest George Paciorkowski	Norwood	1	Rev. J. E. Doherty
	Helen Amelia Medeski	Longmeadow	1	Longmeadow, Mass.
17	Peter Paul Gaigal, Jr.	Norwood	1	Rev. Felix E. Norbut
	Anne Patricia Kulbok	Norwood	1	Norwood, Mass.
17	John Dittler Bell	Norwood	1	Stanley F. Rice, J. P.
	Mildred Kien Hentz	West Roxbury	2	Easton, Mass.
24	Lewis Harley Bowden	East Walpole	1	Rev. A. E. Rehnstrom
	Elsie Alena Gottberg	Norwood	1	Norwood, Mass.
25	Raymond Earl Quimby	Norwood	1	Rev. W. Carter Johnson
	Emily Priscilla Frederick	Norwood	1	Norwood, Mass.
29	George Vance Augusta	Dorchester	1	Rev. Felix E. Norbut
	Gertrude Caroline Minkevitch	Norwood	1	Norwood, Mass.
30	Kenneth Boulter	Walpole	1	Rev. Frederick R. McManus
	Dorothy Irene Berkland	Norwood	1	Norwood, Mass.

MARRIAGES — *Continued*

Date	Name	Residence	No.	By Whom Married
May				
1	Edward William Jones	Norwood	1	Rev. Paul V. Rattigan
	Loretta Claire St. Cyr	Norwood	1	East Walpole, Mass.
1	John Albert Martin	Milton	1	Rev. Patrick J. Flaherty
	Dorothy Alice Coleman	Norwood	1	Milton, Mass.
2	Darryl Weston Bennett	Norwood	1	Rev. Lester G. Myers
	Marilyn Louise Anderson	Brockton	1	Brockton, Mass.
2	Joseph Paul Puzin	Norwood	1	Rev. Felix E. Norbut
	Eleanor Teresa Melish	Norwood	1	Norwood, Mass.
2	Charles Valma	Norwood	1	Malcolm L. Weymouth, J. P.
	Elizabeth Veta Brazdzunas	Norwood	2	Boston, Mass.
8	Edmund Joseph Coughlin	Norwood	1	Rev. J. F. Minihan
	Marie Antonia Sansone	Norwood	1	Norwood, Mass.
8	Joseph Gordon Ritchie	Norwood	1	Winthrop M. Southworth, J. P.
	Mary McCarthy	Norwood	1	Needham, Mass.
9	Roger Theodore Eysie	Norwood	1	Rev. Spiridon Dora
	Josephine Madeline Tartaglia	Mansfield	1	Norwood, Mass.
13	Coleman J. Coyne	Norwood	2	Rev. James E. Sullivan
	Mary B. Cronan	Norwood	1	Hingham, Mass.
15	John Joseph Trask	Norwood	1	Rev. Eugene Konopka
	Rose Dorothy Poluvatzick	Central Falls, R. I.	1	Central Falls, R. I.
16	Edmund Francis Haggerty	Medford	1	Rev. J. F. Minihan
	Annette Teresa Gearty	Norwood	1	Norwood, Mass.
16	William Kelley	Norwood	1	Rev. Spiridon Dora
	Helen Patricia Nessar	Hyde Park	1	Norwood, Mass.
17	Charles Jones Prescott, Jr.	Norwood	2	Rev. Dana McLean Greeley
	Gretchen VanBuren Adams McGregor	Boston	2	Boston, Mass.

19	Edmund Tamulionis	Norwood	1	John D. Wilcox, J. P.
	Gladys Irene Sousa	Norton	1	Nashua, N. H.
23	William Bruce Pollock	Madiscon, Wisc.	1	Rev. Spiridon Dora
	Dorothy Matilda Deeb	Norwood	1	Norwood, Mass
23	Edward Henry Letts	Norwood	1	Rev. J. F. Minihan
	Eleanor Marie Rombola	Norwood	1	Norwood, Mass.
23	Vincent Rondinelli	Norwood	1	Rev. J. F. Minihan
	Mary Bartucca	Norwood	1	Norwood, Mass.
29	George Wallace Brock, Jr.	Norwood	1	Rev. William F. English
	Barbara Louise Woodberry	Norwood	1	Norwood, Mass.
29	Markene Eugene Burton	Norwood	1	Rev. William F. English
	Constance Mae Martin	Norwood	1	Norwood, Mass.
29	Victor Paul Taggart	Norwood	2	Rev. Klein E. Parker
	Madaline Louise Florest	Norwood	1	Newton Centre, Mass.
29	Thomas Aquinas Goodwin	Walpole	1	Rev. Justin Goodwin, S. A.
	Barbara Jane Costello	Norwood	1	Lumberton, N. C.
30	LeBaron Blake Parmenter	Norwood	1	Rev. Richard F. Walsh
	Mary Bridget Morrissey	Norwood	1	Norwood, Mass.
30	Vitold Simon Puzas	Brockton	1	Rev. Felix E. Norbut
	Helen Agnes Gertrude Jackstis	Norwood	1	Norwood, Mass.
June				
5	Frank Guida	Norwood	1	Rev. J. F. Minihan
	Ann Gloria Lanzoni	Norwood	1	Norwood, Mass.
5	William Robert Burke	Dorchester	1	Rev. J. F. Minihan
	Constance Louise Curran	Norwood	1	Norwood, Mass.
5	George J. Maresh	Boston	1	Rev. William C. Carroll
	Eileen Elizabeth Nugent	Norwood	1	Norwood, Mass.
5	Michael Joseph Thompson	Canton	1	Rev. Joseph G. Deacon
	Evelyn Elaine Erickson	Norwood	1	Canton, Mass.

MARRIAGES — *Continued*

Date	Name	Residence	No.	By Whom Married
June				
5	Warren Hastings Lovelace	Norwood	1	Rev. William F. English
	Jeannette Chamberlain	Norwood	1	Norwood, Mass.
5	Walter Henry Songin	East Walpole	1	Rev. C. P. Griffin
	Claire Marie Welch	Norwood	1	Norwood, Mass.
5	John Burnham Marsh	West Somerville	1	Rev. William F. English
	Dorothy Patten Whedon	Norwood	1	Norwood, Mass.
6	Frank Bevivino	Norwood	1	Rev. J. F. Minihan
	Mary Gallelli Pungitore	Norwood	2	Norwood, Mass.
6	John Joseph Gleason	Norwood	1	Rev. Felix E. Norbut
	Jean Anne Docar	Norwood	1	Norwood, Mass.
6	Renzo Adrian Ippoliti	Norwood	1	Rev. William C. Carroll
	Jennie Patricia Palmerini	Norwood	1	Norwood, Mass.
6	Walter Stanley Adamonis	Norwood	1	Rev. James F. Grimes
	Genevieve Mazukina	Bridgewater	1	Bridgewater, Mass.
7	Edward Joseph Scanlon, Jr.	Norwood	1	Rev. Harold E. Kocher
	Marguerite Victoria Edwards	Dedham	1	Dedham, Mass.
11	Walter James Dempsey	Norwood	1	Rev. William C. Carroll
	Eleanor Eulalia Carlson	Norwood	1	Norwood, Mass.
13	Joseph Ralph Toppy	Norwood	1	Charles Eliot Worden, J. P.
	Betty Ann Frizzell	Norwood	1	Boston, Mass.
13	Orville Douglass Purdy	Millis	1	Rev. Felix E. Norbut
	Mary Lasinskas	Norwood	1	Norwood, Mass.
13	Joseph Zablowski	Norwood	1	Rev. Felix E. Norbut
	Pauline Adelle Shugay	Norwood	1	Norwood, Mass.
17	Robert Reynolds Cave	Arlington	1	Rev. A. E. Rehnstrom
	Jane Clark	Norwood	1	Norwood, Mass.

17	Peter Joseph Curran	Norwood	1	Rev. J. F. Minihan
	Constance Marie Richardson	Norwood	1	Norwood, Mass.
19	Thomas Joseph Flood	Norwood	1	Rev. W. C. Driscoll
	Mabel Louise Gould	Dedham	1	Dedham, Mass.
19	James McCready, Jr.	Norwood	1	Rev. John A. Martin
	Winifred Mager	Leominster	1	Leominster, Mass.
19	Raymond Joseph King	Norwood	1	Rev. Christopher C. O'Neil
	Ethel Virginia Miller	Dorchester	1	Boston, Mass.
19	Donald Lorimer Johnson	Norwood	1	Rev. Edmund A. Miller
	Mary Charlotte Garner	Norwood	1	Norwood, Mass.
19	William Joseph Carney	Taunton	1	Rev. J. F. Minihan
	Elizabeth Margaret O'Connor	Norwood	1	Norwood, Mass.
19	Elmer Marsh	Norwood	1	Rev. J. F. Minihan
	Anne Elizabeth Costello	Norwood	1	Norwood, Mass.
19	Frank Leo Walsh	Norwood	1	Rev. William Jeanmarie
	Teresa Mary Paquin	Sheldon, Vt.	1	Swanton, Vt.
20	Octavius William Venterosa	Norwood	1	Rev. John D. Lyons
	Stella Phyllis Ann Mucciaccio	Dedham	1	Dedham, Mass.
20	Charles Bedard	East Walpole	1	Rev. Paul V. Rattigan
	Jane Lucille Nordblom	Norwood	1	East Walpole, Mass.
24	Matthew Pratt	Marshfield	2	Rev. William F. English
	Maria E. Welzel	Marshfield	1	Norwood, Mass.
25	Edwin Clayton Simmons	Norwood	1	Rev. Oscar W. Olsen, Jr.
	Alta Ellen Joyce	Norwood	1	Norwood, Mass.
25	John Angus Morrison	Norwood	1	Rev. George L. Murray
	Marion Joyce Hixson	Walpole	1	Newton, Mass.
26	Thomas Edward Kane	East Walpole	1	Rev. Frederick R. McManus
	Agnes Rita Nichols	Norwood	1	Norwood, Mass.
27	Julius Aukstolis	Norwood	1	Charles Eliot Worden, J. P.
	Helen Blanche Miloszewski Mackinaw	Norwood	2	Boston, Mass.

MARRIAGES — *Continued*

Date	Name	Residence	No.	By Whom Married
June				
27	Frank George Eppich	Walpole	1	Rev. Felix E. Norbut
	Joan Therese Jasionis	Norwood	1	Norwood, Mass.
27	Stanley Joseph Wesolowski	Hyde Park	1	Rev. H. J. Zawalich
	Agnes Katherine Siemasziewicz	Norwood	1	Norwood, Mass.
July				
1	George H. Pyne	Boston	2	Rev. Edmund A. Miller
	Marie A. Bradbury	Boston	4	Norwood, Mass.
3	Robert Milton Ritcey	Norwood	1	Rev. John Prescott Robertson
	Jean Campbell Robertson	Norwood	1	Winchester, Mass.
3	Fred Harry Carlson	Norwood	2	Rev. Edmund A. Miller
	Solveig Hildegard Storm	Norwood	1	Norwood, Mass.
3	Clifford Elwin Knowlton	Attleboro	1	Rev. Felix E. Norbut
	Nellie Kairis	Norwood	1	Norwood, Mass.
3	Gerald Francis Memmo	Hyde Park	1	Rev. Felix E. Norbut
	Anne Constance Vitaitis	Norwood	1	Norwood, Mass.
3	Carl Sidney Monahon	Framingham	2	Rev. William F. English
	Priscilla Rachel Holman	Norwood	1	Norwood, Mass.
3	Robert William Tauber	Norwood	1	Rev. William F. English
	Muriel Florence Higgins	Norwood	1	Norwood, Mass.
4	John Leo Rowen	Norwood	1	Rev. John D. Lyons
	Eleanor Tannetta	Dedham	1	Dedham, Mass.
4	Frederick Raymond Ditto	Oakland, Calif.	1	Rev. William C. Carroll
	Rae Yvonne Siegfried	Oakland, Calif.	1	Norwood, Mass.
4	Lutvie Elias	Norwood	1	Rev. Spiridon Dora
	Helen Abod Koury	Wilkesbarre, Pa.	2	Norwood, Mass.

10	David John Curran	Norwood	1	Rev. Urban Curran, C. P.
	Marguerite Claire Feeney	Norwood	1	Jamaica, L. I., New York
11	John Sam	Norwood	1	Rev. Spiridon Dora
	Norma Mabel Hollingshead	Norwood	1	Norwood, Mass.
11	Joseph Sirvinsky	Norwood	1	Rev. H. J. Zawalich
	Julia Strugalska	Dorchester	1	Norwood, Mass.
11	William Craig Knowlton	Norwood	1	Rev. Edmund A. Miller
	Mildred Olive Fraser	Norwood	1	Norwood, Mass.
11	John William Heylin	Norwood	1	Rev. John D. St. John
	Eleanor Therese Campana	East Walpole	1	Weston 93, Mass.
16	Arthur Russell Pyne	Norwood	1	Rev. Edmund A. Miller
	Eleanor Marie MacDonald	Dorchester	1	Norwood, Mass.
17	John Adam Starta	Norwood	1	Rev. Edward L. O'Brien
	Evelyn May Rigotti	Mansfield	1	Mansfield, Mass.
17	Daniel Francis Donovan	Norwood	1	Rev. W. C. Driscoll
	Joan Margaret Shepherd	Dedham	1	Dedham, Mass.
17	Edward Stephen O'Sullivan	Dedham	1	Rev. J. F. Minihan
	Marie Eileen Riordan	Norwood	1	Norwood, Mass.
18	Anthony John Alexandrowicz	Norwood	1	Rev. C. P. Griffin
	Shirley Kathleen Busch	Norwood	1	Norwood, Mass.
23	Lionel Simon LeBlanc	Norwood	1	Rev. J. F. Minihan
	Mary Elizabeth Thomson	Norwood	1	Norwood, Mass.
30	Kazimieros K Tumosonis	Walpole	3	Rev. Felix E. Norbut
	Anna Elizabeth Dibulis Ruskis	Norwood	2	Norwood, Mass.
31	Paul James Poirier	Norwood	1	Rev. William C. Carroll
	Lunette Sheaff	Walpole	1	Norwood, Mass.
August				
1	Charles Carmelo Carchedi	Norwood	1	Rev. Richard F. Walsh
	Mary Carmela Carchedi	Norwood	1	Norwood, Mass.

MARRIAGES — *Continued*

Date	Name	Residence	No.	By Whom Married
August				
5	William Rohmer Alcott	Waltham	1	Rev. William F. English
	Shirley May Cushman	Norwood	1	Norwood, Mass.
7	Francis James Surette	Norwood	1	Rev. William C. Carroll
	Blanche Rose Trask	Norwood	1	Norwood, Mass.
7	John Thomas O'Malley	South Boston	1	Rev. Paul V. Rattigan
	Mary Ellen Curran	Norwood	1	East Walpole, Mass.
8	Albert John Mike	Norwood	1	Rev. G. Rowell Crocker
	Mabel Adelia Knox	Norwood	1	Norwood, Mass.
12	Henry George Auld	Dedham	1	Rev. C. P. Griffin
	Marilyn Alice Bowes	Norwood	1	Norwood, Mass.
14	Vincent Joseph Jocius	Norwood	2	Rev. Felix E. Norbut
	Teckle Helen Anushis Hobitz Arbucius	Norwood	3	Norwood, Mass.
14	John Joseph O'Toole	South Boston	1	Rev. Frederick R. McManus
	Mary Eileen McDonough	Norwood	1	Norwood, Mass.
14	Edwin Vincent Belski	South Boston	1	Rev. Frederick R. McManus
	Anastasia McDonough	Norwood	1	Norwood, Mass.
14	Frederick Harry Comings	Foxboro	1	Rev. Paul V. Rattigan
	Mary Ellen Coyne	Norwood	1	East Walpole, Mass.
15	Harry Robert Swenor	Norwood	1	Rev. Frederick R. McManus
	Katherine Lucille Lydon	Norwood	1	Norwood, Mass.
19	William Edward Wagner	Norwood	2	Rev. John E. Morgan
	Rose Marie Scalzi DiBiassi	Norwood	2	East Walpole, Mass.
21	Herbert Algot Kallstrom	Norwood	1	Rev. John E. Morgan
	Betty Lou Brennan	East Walpole	1	East Walpole, Mass.
21	Fred Bidalack	Norwood	2	Rev. William F. English
	Mary Johnson Welch	Norwood	2	Norwood, Mass.

23	Leo Thomas Kane	Norwood	1	Rev. William C. Carroll
	Theresa Josephine Hyde	Norwood	1	Norwood, Mass.
25	Roy Bertil Larson	Norwood	1	Charles Eliot Worden, J. P.
	Ann Teresa Russ	Hyde Park	1	Boston, Mass.
September				
3	Leslie Willard Pike	Norwood	2	Rev. Dwight C. Smith
	Dorothy Esther Nowell Phillips	Somerville	2	Boston, Mass.
4	Steven Albert Mainones	Norwood	1	Rev. C. P. Griffin
	Elizabeth Stella Ruscio	Norwood	1	Norwood, Mass.
4	Robert Martin Collins	Norwood	1	Rev. C. P. Griffin
	Shirley Clark	Norwood	1	Norwood, Mass.
4	Herbert Nelson Staples	Stoughton	1	Rev. Richard F. Walsh
	Marjorie Elizabeth Donlan	Norwood	1	Norwood, Mass.
4	Martin John Saulen	Norwood	1	Rev. Walter F. Donahue
	Mary Elizabeth Fitzgerald	Dorchester	1	Dorchester, Mass.
4	Bernard Paul McDonough	Norwood	1	Rev. William R. O'Connor
	Catherine Ann Ryan	Islington	1	Westwood, Mass.
5	Samuel Charles Purpura	Norwood	1	Rev. Richard F. Walsh
	Joan Elizabeth Notarangelo	Norwood	1	Norwood, Mass.
6	Arthur Winthrop Gould	Melrose	2	Rev. William F. English
	Geraldine Margot MacDevitt Boyden	Norwood	2	Norwood, Mass.
11	Henry Lester Almquist	Somerville	1	Rev. Edward A. McDonough
	Virginia Ann Riley	Norwood	1	Brighton, Mass.
11	William Peter Perednia	Norwood	1	Rev. Felix E. Norbut
	Dorothy Marion Maduskuie	Norwood	1	Norwood, Mass.
11	Charles Raymond Dwane	Norwood	1	Rev. Felix E. Norbut
	Florence Kunegunda Koval	Norwood	1	Norwood, Mass.
12	Alfred Chester Ghiringhelli	Roxbury	1	Rev. William C. Carroll
	Mary Rose Bilotta	Norwood	1	Norwood, Mass.

MARRIAGES — *Continued*

Date	Name	Residence	No.	By Whom Married
September				
17	George Francis Butler	Norwood	1	Rev. Corrado Mortellozzo
	Thelma Marie Caiazzo	Everett	1	Everett, Mass.
18	Roy Edward Gade	Westwood	1	Rev. A. E. Rehnstrom
	Edith Louise Wenstrom	Norwood	1	Norwood, Mass.
19	William Vincent Fahey	Roxbury	1	Rev. Daniel J. Doyle
	Frances Loretta Ferrara	Norwood	1	Norwood, Mass.
19	John Edward Alexandrowicz	Norwood	1	Rev. Stephen Musielak, O.M.C.
	Alice Kisiel	South Boston	1	South Boston, Mass.
19	Edwin Victor Jankowski	Norwood	1	Rev. James B. Ronan
	Elizabeth Anne Sullivan	East Walpole	1	East Walpole, Mass.
24	John Howard Little	Clarksburg, W. Va.	1	Rev. Otto Karl Jonas
	Marjorie Wood	Norwood	1	Sharon, Mass.
25	Neil George Hawley, Jr.	Norwood	1	Rev. C. P. Griffin
	Margaret Phyllis LeBlanc	Norwood	1	Norwood, Mass.
25	Lawrence Joseph McLaughlin	Boston	1	Rev. Richard F. Walsh
	Mary Elizabeth Dillon	Norwood	1	Norwood, Mass.
25	Leo Eli Levitre	East Walpole	1	Rev. C. P. Griffin
	Carolyn Mitchell Cook	Norwood	1	Norwood, Mass.
25	Louis Ruffillo Alberghini	Burlington	1	Rev. William C. Carroll
	Pauline Emma Bresette	Norwood	1	Norwood, Mass.
25	Theodore Ristaino	Franklin	1	Rev. James B. Ronan
	Mary Margaret O'Dea	Norwood	1	East Walpole, Mass.
25	Lawrence Joseph Disnard	Norwood	1	Rev. G. Rowell Crocker
	Norma Louise Johnston	Norwood	1	Norwood, Mass.
26	Edward Louis Thomas	Norwood	1	Rev. Spiridon Dora
	Loretta Lorraine Corey	Brockton	1	Norwood, Mass.

October				
2	Charles Edward Perry	Pawtucket, R. I.	2	Rev. Wesley B. Drolette
	Evelyn Elizabeth Carpenter	Norwood	1	Lonsdale, R. I.
2	Joseph Peter Rukstalis	Norwood	1	Rev. Francis A. Nismauskis
	Martha Mary Razwad	South Boston	1	South Boston, Mass.
3	Richard Joseph Carberry	East Walpole	1	Rev. Paul V. Rattigan
	Lona Faye Higgins	Norwood	1	East Walpole, Mass.
3	Frank Joseph Milosewski	Norwood	1	Rev. H. J. Zawalich
	Wanda Mary Sheptycki	East Walpole	1	Norwood, Mass.
9	Francis William Quann	Norwood	1	Rev. William C. Carroll
	Barbara Lorraine Conton	Norwood	1	Norwood, Mass.
9	Edward Joseph Trusevitch	Norwood	1	Rev. John P. Stanton
	Pauline Sylvia Comolli	Milford	1	Milford, Mass.
9	John Anthony Roudels	Brighton	1	Rev. Felix E. Norbut
	Adelle Mary Duda	Walpole	1	Norwood, Mass.
10	William Joseph Flaherty	Norwood	1	Rev. H. J. Zawalich
	Rose Mary Kozak	Norwood	1	Norwood, Mass.
10	Joseph Addison MacLean	Norwood	2	Rev. Edmund A. Miller
	Olga Zurba Neilsen	Norwood	2	Norwood, Mass.
12	Harold Chester Gearty	Norwood	1	Rev. Robert W. Shea
	Ruth Mary Peabody	Arlington	1	Arlington, Mass.
15	Louis Alexander Maguire	Norwood	1	Rev. Gerald D. Dermand
	Virginia Williams	Framingham	1	Framingham, Mass.
16	Edward Philip Muehlberger	Norwood	1	Rev. William J. Callahan
	Mary Ann Bonner	South Boston	1	South Boston, Mass.
16	Arne Lennard Palo	Norwood	1	Rev. L. Clarence Schroeder
	Esther Ruth Helander	Walpole	1	Milton, Mass.
16	Edward Joseph Flanagan, Jr.	East Walpole	1	Charles Eliot Worden, J. P.
	Bella Desfosses Milot	Norwood	2	Boston, Mass.

MARRIAGES — *Continued*

Date	Name	Residence	No.	By Whom Married
October				
16	William Warren Buckman	No. Tarrytown, N. Y.	2	Rev. Edmund A. Miller
	Muriel Gertrude McClare Rowland	Norwood	2	Norwood, Mass.
16	Thomas James Cassidy	Norwood	1	Rev. William R. O'Connor
	Jeanne Kathleen Hanlon	Islington	1	Westwood, Mass.
16	Joseph Patrick Flaherty	Norwood	1	Rev. Joseph E. Manton
	Ann Margaret Lydon	Roxbury	1	Roxbury, Mass.
17	George Joseph Badeau	Stoughton	1	Rev. Felix E. Norbut
	Jacqueline Elizabeth Narducci	Norwood	1	Norwood, Mass.
17	Richard Henry Donlan	Norwood	1	Rev. Daniel J. Doyle
	Phyllis Marion Rafuse	Norwood	1	Norwood, Mass.
23	Arthur John Groh	Norwood	1	Rev. C. P. Griffin
	Margaret Teresa Murray Hagg	Norwood	2	Norwood, Mass.
23	Edward Joseph Hobbs	Norwood	1	Rev. Bennet J. O'Brien
	Katherine Elizabeth Brennan	Walpole	1	Walpole, Mass.
23	Raymond Augustus Harris	Norwood	2	Rev. Edmund A. Miller
	Amelia Janovich Yaklich	Norwood	2	Norwood, Mass.
23	Salvatore Joseph Romanelli	Canton	1	Rev. Daniel J. Doyle
	Emily Elizabeth Cappuccino	Norwood	1	Norwood, Mass.
24	Jean Paul Bergeron	Norwood	1	Rev. C. P. Griffin
	Virginia Louise Brown	Norwood	1	Norwood, Mass.
24	William Walter Zakszewski	W. Quincy	1	Rev. H. J. Zawalich
	Helen Josephine Babbs	Norwood	1	Norwood, Mass.
27	Clinton Clyde Cook	Norwood	1	Charles Eliot Worden, J. P.
	Mae Viola Dahlberg	Boston	1	Boston, Mass.
30	Henry Botsch	Stoughton	2	Rev. William F. English
	Margaret Mary Bell	Norwood	1	Norwood, Mass.

30	Levi Clifford Somers	Brookline	2	Rev. Oscar W. Olson, Jr.
	Josephine Alexander	Norwood	1	Norwood, Mass.
30	Ronald Winfield Doucette	Dorchester	1	Rev. Felix E. Norbut
	Ellen Constance Winskas	Norwood	1	Norwood, Mass.
30	Robert William Andrews	Boston	1	Rev. William C. Carroll
	Nancy Elizabeth Breen	Norwood	1	Norwood, Mass.
30	David Augustine Murphy	South Boston	1	Rev. J. F. Minihan
	Dorothy Jeanne Golden	Norwood	1	Norwood, Mass.
31	Albert Healy Gavigan	Canton	1	Rev. William C. Carroll
	Marion Louise Mattson	Norwood	1	Norwood, Mass.
31	Stephen Mitchell Saja	Salem	1	Rev. H. J. Zawalich
	Ann Madeline Libertowicz	Norwood	1	Norwood, Mass.
31	Joseph Lawrence Carchedi	Norwood	1	Rev. J. F. Minihan
	Mary Elizabeth Michienzi	Norwood	1	Norwood, Mass.
November				
1	James Evans Farmer	Norwood	1	Wm. M. Connell, Justice 10th
	Esther Marie Driscoll	Attleboro	1	Dist. Court, Pawtucket, R. I.
4	Michael Mike	Norwood	1	Rev. Spiridon Dora
	Samera Eysie	Norwood	1	Norwood, Mass.
6	John Patrick Mogan	Norwood	1	Rev. Joseph Bucevicius
	Malvina Agnes Latvis	Nashua, N. H.	1	Nashua, N. H.
6	Howard Joseph Overstreet	Naperville, Ill.	1	Rev. J. F. Minihan
	Mary Eleanor Cappuccino	Norwood	1	Norwood, Mass.
7	Vincent James Acito	Brooklyn, N. Y.	1	Rev. William C. Carroll
	Mary Laura Bilotta	Norwood	1	Norwood, Mass.
7	Frank Edward Carchedi	Norwood	1	Rev. Edward W. Desmond
	Emily Marian LoVuolo	Hyde Park	1	Hyde Park, Mass.
8	Allyn Hubbard Fisher	Norwood	1	Rev. John J. Connolly
	Elizabeth Ann Rein	Hyde Park	1	Hyde Park, Mass.

MARRIAGES — *Continued*

Date	Name	Residence	No.	By Whom Married
November				
11	George Wilfred Feaver	Norwood	2	Rev. William C. Carroll
	Edna Josephine Daley Helfrich Lowe	Norwood	3	Norwood, Mass.
14	Henry Frederick Canter	West Newton	1	Rabbi Judah Nadich
	Jeanette Ann Rabinovitch	Norwood	1	Brookline, Mass.
14	Joseph Alexander Nevins	Norwood	1	Rev. Felix E. Norbut
	Anne Clara Novick	East Walpole	1	Norwood, Mass.
14	William Francis Sullivan	East Walpole	1	Rev. Richard F. Walsh
	Ruth Marie Fulton	Norwood	1	Norwood, Mass.
14	Bernard Edward McGuinness	Woonsocket, R. I.	1	Rev. William C. Carroll
	Annie Teresa LaSalvia	Norwood	1	Norwood, Mass.
14	Andrew William Rennie	Belmont	1	Rev. C. P. Griffin
	Julia Barbara Wallace	Norwood	1	Norwood, Mass.
20	William James Burke	Dedham	1	Rev. J. F. Minihan
	Teresa Salmon	Norwood	1	Norwood, Mass.
21	John Joseph Farrell	Brighton	1	Rev. J. F. Minihan
	Dorothy Elizabeth Pendergast	Norwood	1	Norwood, Mass.
21	Uno Hallman	Norwood	1	Rev. A. E. Rehnstrom
	Helen Elizabeth Sandberg	Norwood	1	Norwood, Mass.
25	James Milton Falls	Canton	1	Rev. C. P. Griffin
	Jean Marie Pendergast	Norwood	1	Norwood, Mass.
25	Joseph Paul Flaherty	Norwood	1	Rev. C. P. Griffin
	Jacqueline Fleurette Nardin	Norwood	1	Norwood, Mass.
25	Lawrence Joseph Corbeil	Norwood	1	Rev. William C. Carroll
	Mary Frances Peters	Quincy	1	Norwood, Mass.
27	Bartley William Connolly	Norwood	1	Rev. J. F. Minihan
	Rita Marie Tarpey	Norwood	1	Norwood, Mass.

27	Louis William Giampietro	Norwood	1	Rev. John P. Stanton
	Amelia Yolanda Cheschi	Milford	1	Milford, Mass.
December				
12	Henry Christian Anderson, Jr.	Exeter, N. H.	1	Rev. J. F. Minihan
	Mary Frances Burke	Norwood	1	Norwood, Mass.
18	Seelem Saarinen	Norwood	1	Rev. Oscar L. Olsen
	Laila Esther Ahola	New York, N. Y.	1	Wareham, Mass.
19	Louis Mike Toney	New Kensington, Pa.	1	Rev. Stephen H. R. Upson
	Hifa Rachel Boulis	Norwood	1	Newtonville, Mass.
26	John Edward Conroy	Norwood	1	Rev. John E. Bowen
	Elinor Elizabeth Martin	Walpole	1	Walpole, Mass.

DEATHS REPORTED IN THE TOWN OF NORWOOD, 1948

Date	Name of Deceased	Yrs.	Mos.	Days
January				
1	Frank E. Coveney	72	1	
1	Anna Murphy	34		
1	Sandra Rea Brown		3	26
3	Gertrude E. (Dodge) Rose	62		
4	John Nestor Lammi	60	0	27
5	Elizabeth Alice (Clancy) Sippel	62		
6	———— Harding	2 hrs.		
8	Michael Rusiecki	60		
16	Arthur Leander Ide	83	0	17
17	Delina Mae (Langille) Smith	63	8	7
17	Margaret Tinnelly	68		
18	Sarah (Howard) Harper	72		
20	Mabel (Nickerson) Adams	80	3	10
20	Anders Emil Anderson	43		
21	June Ann Guisti	9	8	
22	Stillborn			
22	Lydia Caldwell	66	7	25
23	Helen G. (Wood) Stanton	36		7
24	John Ruskis	64		
25	Alfred Erickson	77	0	28
25	John M. Cheney	45	10	1
26	Elena (Pantano) Mazzola	56		
27	Olive R. (Moreshead) Onion	50	9	
27	John Maitland	63	1	11
27	Louise E. (McNeil) Rose	65	5	12
28	Lizzie Alice (Huston) Morse	83	10	25
30	Agnes A. Kennelly	76	4	10
31	Benjamin Stadalnick	53		
31	Mary Ann Morrissey	83		
February				
4	John B. Duby	61		3
7	Charles Astarmskis	54		
8	Douglas Yankee		3	2
10	Henry A. Walker	74		
11	Frederick A. Nash	67	9	25
13	Anthony Wozniak	61	11	16
15	Elaine E. (Demara) Harris	29	2	6
17	Mary Ann (Bennett) Gallagher	47	3	
18	Rocco Catoni	63	10	8
19	Edward Frank Jones	58	4	30
21	Mildred (Percy) Proctor	45	6	
21	Cornelius J. Driscoll	53		
22	Stephen Thomas Williams	67	6	25
26	Annie L. (Cronin) Murphy	79	10	24
28	Elmer Morton Johnson	70	10	25

DEATHS—*Continued*

Date	Name of Deceased	Yrs.	Mos.	Days
February				
28	Sarah (Wallace) Metcalf	89		
29	Charles Emil Pallesen	63	9	19
29	Exina (Robidou) Martin	86		
29	Minnie Rose (Blasenak) Oelschlagel	77		
March				
1	———— Baker			20
2	Daniel B. Flynn	88		
3	George Fred Flower	85		
4	Axel Hertzberg	68	0	19
4	Stillborn			
5	John Aloysius Farren	82		
5	Ida C. Samler	60	7	23
6	———— Earle	2 hrs.		
6	William K. Hewins	86	3	14
6	Alice G. Russell	72	8	8
7	Grace Churchill	74	4	8
8	Jeannette (Tobin) Keyo	92	11	5
9	Emma Lavinia (Kenney) Baker	57	7	
12	Harriet Elizabeth Fisher	83	7	27
12	Marie M. Dyer	46		
13	Thomas W. Bowler	75		
13	Burgess R. Greene	58		
13	Annie Bashford	80	0	1
14	Martin F. Thornton	68		
16	Peter Devine	45		
16	Neil Melvin Sprague	50	6	11
17	Erik E. Anderson	74		
17	Maurice Dwyer	93		
17	Sadie (Trombaczyk) Zacofsky	58		
18	Stillborn			
21	Cornelius G. Meade	76		
23	Ida (Chamberlain) Probert	84		10
27	Ralph Lombard	11		
28	Susan C. Walker	81		
30	Laura E. (MacLeod) Ross	46	4	19
April				
1	William A. Martin	26		
1	Julia (Welch) Richards	80		
3	William Maloney	81	3	
3	Mary (Hickey) Reed	85		
5	Henry F. Breen, Sr.	76		
9	Thomas J. Lynch	14	0	26
9	Natalia (Newhafer) Fischel	62		
9	Mildred P. (Burns) Benson	63	9	28
10	Nettie F. (Thayer) Smith	80		

DEATHS—*Continued*

Date	Name of Deceased	Yrs.	Mos.	Days
April				
14	Stillborn			
14	Herbert M. Davis	39		
15	———— Bowler			1
16	Frans Frederick Ekholm	72	9	2
18	Bridget (Welsh) Corcoran	64	10	18
19	Maude Elizabeth W. (Bradley) Minichielli	51	1	0
20	Annie Connell	79		
21	John Davidonis	60		
21	Herbert A. Cobb	74		
22	Fred Bortolotti	38		26
23	Ernest Kalning	78	3	6
25	Bernabeo Dentino	70	5	
24	Clare L. (Baker) Lancashire	22	10	
25	George Henry Reed	73	10	18
29	Jennie (Dagata) Paolucci	65		
29	Mary E. Troisfontaine	66		10
30	———— Teague	5 hrs. 10 mins.		
30	Patrick Kelley	71		
30	John H. Donahoe	71		
May				
2	Fred H. Richwein	75	3	10
2	Frank E. Stebbins	96	2	22
3	Agastina (Scarpace) Sansone	83		
5	N. Roger Anderson	53	6	29
6	Erika Markkonen	85		
9	George Hall	88	4	6
9	Francis Newell Daniels	63	5	
10	J. Abbie (Murphy) O'Connor	55		
11	———— Jones		15 mins.	
12	Johanna F. Trihy	79		
13	Louis J. Scherer	69		
14	Winifred T. Doherty	62	9	5
15	Edith W. Gage	50	7	5
16	Williamina Ruth (MacDonald) Murray	55	6	7
17	James J. Morrissey	85		
18	Herbert F. Warde	59	4	1
19	Katarina (Dugode) Alcksunas Sinkewich	75		
21	Louise Marsh	73	8	28
21	Carolyn Elizabeth Chapman	50	0	22
21	Marie (Regenass) Martin	84	2	29
22	Victoria (Forand) Voyer	50		
24	Stillborn			
27	Michael Kauppinen	59	3	4
29	Daniel E. Morris	79	2	12
29	Ernest L. Peterson	67	7	19

DEATHS—*Continued*

Date	Name of Deceased	Yrs.	Mos.	Days
May				
30	Teresa Isabelle (Noyes) French	96	9	
31	Helen Elizabeth (Moriarty) Griffin	68	2	9
June				
1	Roger B. Roscoe	79	2	8
1	John J. Conley	83		
3	Lydia Jukke Sanarib	58	10	15
3	Robert Henry Altham	77	5	19
4	Michael N. Bresette	74		
6	David J. Butters	52		
7	John J. Donahue, Sr.	49		
10	Charles S. Stonis	37		
10	Olga (Bilza) Zabrowski	53		
11	———— Plattner		15 mins.	
12	Julia (McDonough) Connolly	70		
12	Horace Nathan Hathaway	82	10	8
15	Mahlon Nathan Perry	83	6	30
18	George Klein	58	5	
21	Thomas Stillitano	67		
26	Arthur L. Woodworth	74	4	18
26	Catherine Mary (Kakanovkas) Jurgevich	66	1	25
27	Mary C. (Lydon) Murphy	49		
28	Stillborn			
30	Stillborn			
July				
1	Alexander Fay	85		
1	Joseph Cornelius Gethro	75	8	25
2	Mary B. (Porazzo) Nardelli	39		
3	Stillborn			
5	Elizabeth (Slade) Reynolds	81		
6	Catherine Agnes Cuff	63		
8	Annie M. Coakley	77	11	
10	Charles W. Norton	83	7	5
11	Dante Balboni	52	10	21
11	Cecelia (Shatas) Stravinski	67		
11	Alita Louise Paquette	9	4	14
12	Herbert Dillingham	75		
14	Henry Joseph Bellew	67	8	
19	John Henry Furey	47	6	23
20	———— Lambos	13 hrs. 26 mins.		
21	Margarette May Matta	59		
21	Carol Ann Delaney		4	
22	Charles Fall	55	3	1
25	Charles Salvatore Ferrara	28		
27	Florence Bell Griffin	72	3	18
28	———— Purpura	46 hrs. 4 mins.		

DEATHS—*Continued*

Date	Name of Deceased	Yrs.	Mos.	Days
July				
28	Irene Collins	44		
August				
1	Nellie (Crowley) Lee	67	6	5
3	———— Leggee	4 hrs. 35 mins.		
3	Rayme (Thomas) Eysie	58		
5	Wilfred Bellemore	38	5	14
5	Joseph Sansone	85		
7	Stillborn			
9	———— Hurd	6 hrs. 57 mins.		
10	Grace (Hall) Rodd	58	7	4
11	Mary C. (Gillis) Blanchot	76		
12	Hilma Bagge	70	8	3
12	Charlotte (Potts) Ferguson	72		
13	Joseph Henriksen	19 hrs. 54 mins.		
14	Charles Richard Whyte	66	9	
14	Annie Irving (Bouldin) Rice	61	3	6
15	George E. Hannaford	74		
15	Antonia (Neviackas) Jankauskas	66		
16	Mary E. (McCurdy) Rockwell	96	2	10
18	———— Prouty	7 hrs.		
21	Charles Valma	58		
22	Alex Jalkanen	62		13
23	James Hannah	56		
24	Frank Edward Robbins	73		
25	Edgar J. Desjardins	41		
26	Jeanne Evelyn Folan	4		
26	George M. Cass	67		
26	Otto Kulmala	65	11	7
27	Mary Louise Marley			13
28	Hannah A. (Dunn) Keating	90		
29	Catherine (Donovan) O'Connell	76		
29	Annie (White) Stetson	92	5	15
29	Herbert L. Bennett	77	0	5
31	George Charles Webberson	68		
31	Gunnar W. Gottberg	56	8	10
September				
5	John J. McCarthy	68		
7	———— Woods	20 mins.		
7	Mary A. O'Connell	33		
7	Ernest Louis LeBeau	20	3	11
12	Helga (Knutsens) Helm	60	2	0
12	Stillborn			
13	Charles Alfred Briggs	77	1	9
17	Cora Hazel (Kent) Fordyce	64	1	20
18	Eric Peterson	65	0	18

DEATHS—*Continued*

Date	Name of Deceased	Yrs.	Mos.	Days
September				
19	Jennie (Brady) Foley	68		
20	Lester C. Mann	59	0	20
21	Charles Gilbert Hodges	89	11	5
22	Sydney Wilson Rea	83	4	3
25	———— Rogers	10 hrs. 54 mins.		
25	Samuel Law	78	5	21
26	Gertrude Julia (Sheehan) Manning	71		
26	Thomas J. Mahoney	62		
26	James Keady	54		
29	Helen Augusta (Linder) Pearson	42	8	29
30	Henry C. Letts	61		
October				
2	May (Esdale) Parkinson	72	11	22
4	Arthur Louis Coffin	13	6	7
4	John Paul Conners	80	4	9
4	Axel Hjalmar Gustafson	71	11	29
4	Sophia Elizabeth Ann (Bechard) Holmes	83	2	13
6	Samuel Elias	41	10	21
6	Elizabeth (Walker) Canning	82		
15	Flora B. Boyden	74	3	12
15	John E. Folan	73		
16	Fannie Ethel (Keach) Bursley	64		
16	Clara Louise Capen	77	2	19
17	Wilbood A. Brule	62		
19	Edward Geraghty	74		
20	Hattie Louise (Fuller) Lawrence	85	3	10
21	———— French	4 hrs. 5 mins.		
21	Edward Vincent Brown	36	9	2
22	Frank W. Welch	74		
25	Domenica (Paduck) Lipinsky	67	11	
25	Michael J. Scannell	54		
26	John Schuster	89		
26	Walter Stevens Carter	69	5	9
28	Ernest Arthur Allen	80	7	20
28	Mary (Trachokas) Taber	64		
30	Frank Ruben Morrell	63	1	7
30	Stillborn			
31	Stillborn			
31	Stillborn			
31	Michael Adelmann	86		
November				
1	John Brokila	51		
1	Stillborn			
2	Charles Irving Metcalf, Sr.	73	9	2
2	John C. Foley	74		

DEATHS—*Continued*

Date	Name of Deceased	Yrs.	Mos.	Days
November				
3	Esther Crowell	41		
3	Wilfred Hurst	69	7	11
5	Frank Erasmi	55		
6	Arthur Parker	74	3	1
7	John Johnson	62		
9	Stillborn			
10	Anna Marie (Young) Ryan	53		
13	Mary (Corkum) Lawton	80		
14	Marijona Mary (Lokaitas) Bruzgiene	89		
15	Nils Gustav Widerstrom	71	3	5
15	Steven Frederick Laraway	45		
17	Simon John DeSavage	71		
18	Otis Dunbar Swain	74	2	1
19	Marjorie Stuart Cruickshank	30	4	3
22	Donato DiGiambattista	47		
24	Charles Morse	78	11	18
24	Joseph T. Flood	48		
24	Frank B. Turner	70		
26	James Evans Hutchins	96		
30	Martha Green	82	6	18
December				
3	James LaCorti	57		
3	Ernest B. Wiesmann	53	5	19
4	Anna (Rowe) Costello	52		
5	Bertram P. Sparrow	71	11	1
6	James Joseph Shea	85		
9	Angela M. (Franciosi) Troiano	34	10	8
10	Stillborn			
10	Sarah Jane (Costello) Hannaford	70		
10	Catherine A. (Mohan) White	77		
12	Mathiew Compardi	27	3	25
15	Maynard Francis Firth	57		
15	Mary Ellen Manning	71		
15	———— DeSantis			1
17	———— Daniel (T)	1 hr.	35 mins.	
	———— Daniel (T)	1 hr.	40 mins.	
19	Henry Everett Ide	82	0	15
20	Fannie Lura (Pillsbury) Hartshorn	92	3	20
21	William J. Boates	82	6	28
22	Martha (Walley) Dean	66	11	6
23	John Edward Sunderland	60		
24	Amalia Henrietta (Meyer) Chamberlain	79	10	14
26	Julia A. (Donovan) Sheehan	78		
26	Isora Isabel (Morse) Packard	45	1	14
27	John Cullen MaCarthy	90	7	23

DEATHS—*Continued*

Date	Name of Deceased	Yrs.	Mos.	Days
December				
27	Patrick J. Dempsey	66		
29	Louis Ralph Pederzani	55		
29	———— Sutherland			7
29	Gerda (Carlstrom) Franke	63	7	1
30	Diane M. Daniels		1	14
30	Lotta May (Bamford) Cobb	70	9	10

Total number of deaths..... 310

Of which deaths:

160 were residents of Norwood whose death occurred in Norwood.

121 were non-residents of Norwood who died in Norwood.

29 were residents of Norwood who died in other towns.

DEPARTMENTAL REPORTS

REPORT OF THE SELECTMEN FOR THE YEAR 1948

The Selectmen submit the following report on the activities of their department for the year 1948.

There were held forty-six regular meetings, three special meetings, and numerous conferences and public hearings.

At the annual town meeting held January 19, 1948, Harry B. Butters and George C. O'Brien were elected and duly qualified for the ensuing term of three years.

The Board organized on January 20, 1948 with the election of Sture Nelson as Chairman.

Appointments were made during the year as follows:

January 6 — **James E. Bunney,** reappointed Game Warden.
Alonzo N. Earle, appointed Forest Warden.

January 20 — **Walter A. Blasenak,** reappointed Clerk of Board of Selectmen.
Walter A. Blasenak, reappointed Soldiers' Relief Agent and Soldiers' Burial Agent.
Eva M. Greene, reappointed Assistant Town Treasurer.

February 3 — **Edward C. Monahan,** appointed superintendent for supression of gypsy and brown tail moths.

February 10 — **Harry Smith,** appointed constable.

February 24 — **Thomas U. Mahoney,** appointed Inspector of Animals.

April 6 — **Edward A. Flaherty,** appointed member of Board of Assessors.
Henry A. Holman, appointed member of Board of Registrars.

April 20 — **Alonzo N. Earle,** appointed Smoke Inspector.

April 28 — Constables:

Frederick C. Kern, 70 Cedar Street
William H. Sullivan, 188 Washington Street.
Thomas C. Lydon, 188 Prospect Street.
Thomas J. Foley, 450 Nahatan Street
Patrick J. Coyne, 34 Nichols Street.
Francis T. Riley, 35 Adams Street.
James T. Quinn, 69 Chapel Street.
Valentine Balutis, 98 Dean Street.
Anthony F. Grinavic, 23 Dean Street.

April 28 — Playground Advisory Committee:

William C. Kendrick, 15 Beech Street.
Lucille Riemer, 62 Winter Street.
Josephine A. Chandler, 55 Winslow Avenue.
John A. Abdallah, 1027 Washington Street.
Edson Eckhardt, 512 Walpole Street.
Nellie Patinsky, 42 Concord Avenue.

Frances L. Blanchot, 226 Vernon Street.
James Cuff, 24 Cross Street.
Rev. Christopher P. Griffin, 547 Washington Street.
Rev. William F. English, 49 Walpole Street.
John J. Reynolds, 31 Oak Road.
Mrs. Frank Lane, 56 Davis Avenue.
Frederick Brown, 40 Guild Street.
Rev. Oscar Olson, 94 Vernon Street.

April 28 — **Francis C. Foley,** Town Counsel.

April 28 — Fence Viewers:
George DeAlmeida, 90 Rock Street.
Harry F. Howard, 805 Neponset Street.
Lewis J. Danovitch, 92 Lincoln Street.

April 28 — Board of Public Welfare:
Martin J.Foley, 57 Highland Street.
Alonzo F. Swift, Jr., 2 Elm Street.
John J. McGarry, 359 Nahatan Street.

April 28 — **George L. Lynch,** 142 Ellis Avenue, Dog Officer.

April 28 — **Dr. George Klein,** 869 Washington Street, Town Physician.

April 28 — **Thomas A. Rorke,** 738 Washington Street, Soliders' Relief Investigator.

April 28 — **Joseph M. Lovell,** 74 Elm Street, Sealer of Weights and Measures.

April 28 — **Joseph W. Price,** 200 Dean Street, Inspector of Wires.

April 28 — **Thomas U. Mahoney,** Animal Inspector.

April 28 — Board of Appeal:
James Callahan, 24 Shattuck Road.
Francis J. Doran, 1 Hawthorne Street.
Clement A. Riley, 178 Winter Street.

April 28 — **Louis D'Espinosa,** 60 Elm Street, Veterans Graves Custodian.

April 28 — **David V. DeCosta,** 41 Press Avenue, Permanent Police Officer.

May 4 — Auctioneers:
John Abdallah,, 1027 Washington Street.
Thomas H. Hayden, 70 Bond Street.
John C. Keenan, 120 Winslow Avenue.

June 1 — **Frank B. Coughlin, Daniel J. Collins, Edward H. Thompson,** and **Roger Pearson,** appointed members of Norwood Housing Authority until the annual town election.

June 29 — **Dr. John J. O'Day,** appointed Town Physician.

November 16 — **Frederick F. Brown,** appointed Sealer of Weights and Measures.

November 23 — **Richard J. Towne,** appointed permanent patrolman in Police Department.

November 30 — **William Flaherty,** appointed permanent patrolman in Police Department.

December 7 — **William C. Jankowski,** appointed temporary sergeant in Police Department. (Mr. Jankowski later declined the appointment.)

December 14 — **Henry C. Breen,** appointed temporary sergeant in Police Department.

There were also appointed election officers for the Annual Town Meeting and for special town meetings, various special police officers at large and at particular premises including all schools and special schools, various sworn weighers, measurers of bark and surveyors of lumber.

Miscellaneous Licenses and Permits

From time to time on application therefor and report thereon licenses and permits were granted for various activities as permitted by law as follows: namely, Common victuallers and transfers of same; Sunday amusements; pool rooms; bowling alleys; junk dealers; public amusements; roller skating rink; lodging houses; intelligence offices; fruit and vegetable stands; sales of frozen deserts, fruit, ice cream, confectionery; exchange of second hand motor vehicles and parts; taxicabs, business and private garages; keeping, storing and sale of volatile inflammable fluids, fuel oil, and other petroleum products, after hearings held, Class I, II, and III licenses for purchase and sale of second hand motor parts and vehicles.

Permits

Dances, carnivals, field days, public meetings, public street parades, conduct of poppy drives on street, tag days.

February 13 — Dance permit granted St. George's Young Ladies' Society at Elks Park Hall.

May 4 — Carnival permit granted Fraternal Order of Eagles and Ladies' Auxiliary at Elks Park on May 12, 13, 14, and 15th.

May 18 — Carnival permit granted Norwood Aerie of Eagles and Ladies' Auxiliary at Elks Park on May 19, 20, 21 and 22nd.

May 25 — Dance permit granted St. George's Syrian Church for June 25, 1948 at Elks Hall.

June 4 — Carnival permit granted St. George's Syrian Church Society at Endean Park on June 10, 11, and 12th.

June 15 — Sound wagon permit granted St. George's Syrian Church Societies for June 9, 10, 11, and 12th.

June 22 — Sound wagon permit granted Norwood Lodge of Elks for June 18 and American Legion Post 70, for June 19.

June 22 — Parade permit granted Knights of Columbus for June 25.

June 29 — Carnival permit granted St. Catherine's Holy Name Society for August 5 and 6, and to St. Catherine's Drum Corps for August 7.

June 29 — Permit granted Sansone Motors, Inc., to operate busses to Norwood Arena.

July 6 — Permit granted Michael Connolly to operate busses to Norwood Arena.

October 14 — Parade permit granted Norwood Rotary Club for October 19, 1948.

October 14 — Parade permit granted American Legion Post 70, for November 11.

Licenses

January 6 — Renewal of taxi licenses granted Guild Taxi, Norwood Taxi, Central Taxi, Norwood Checker Taxi, and Jack's Taxi.

January 27 — License granted Transit Bus Lines, Inc., to operate busses for hire over designated route.

May 11 — Class I license granted R. E. Hight Chevrolet Inc., Route 1 and Everett Street.

May 18 — Public Amusement license granted Roll-Land Bowling Parlours at 942 State Highway.

May 25 — After hearing Class II license granted Broadway Motors, 46 Broadway.

May 25 — Seasonal Club All Alcoholic Beverages License granted Norwood Arena Club, Inc., at Arena Road.

June 1 — Sunday sales license granted Rocco A. Puopolo at 810 Boston-Providence Highway.

June 1 — Sunday sales license granted to Elizabeth A. and John M. Famigliette at 260 Lenox Street.

June 15 — Pool table license granted Marshall Kelley at 1121 Washington Street.

June 15 — Sunday sales license granted Simco Trading Co., Inc., for sale of ice cream in Norwood.

June 29 — License granted Glacier Sand and Stone Company for storage of volatile inflammable fluids at Everett Street and Boston-Providence Highway.

July 6 — Auctioneer's license granted William A. Balfour at 450 Washington Street.

July 6 — Transfer of Sunday Sales license and Common Victualler's license granted to Charles Stevens from 651 Washington Street to 647 Washington Street.

August 3 — License granted Esther Davis for storage of volatile inflammable fluids at Route 1 and Neponset Street.

August 3 — License granted Norwood Hospital for storage of fuel oil on its premises.

September 7 — Transfer of common victualler's license granted William Pothier from 647 Washington Street to Route 1.

September 21 — License granted for storage of fuel oil at Shattuck School.

September 28 — License granted Norwood Natural Gas Company for storage of propane at 880 Providence Highway.

September 28 — Common Victualler's license granted James Elias at 1145 Washington Street.

October 19 — License granted Ernest Borowski for storage of fuel oil at 714 Neponset Street.

October 26 — Common Victualler's license granted Tobe Deutschmann Corporation at its premises on Route 1.

November 4 — Transfer of taxi license granted Norwood Checker Taxi Company from 521 Washington Street to Nahatan Street.

November 16 —

Renewal of Licenses for 1949

Liquor Licenses — Common Victualler — All Alcoholic Beverages

The Samovar, 1112 Washington Street.
Norwood Manor, 776 State Highway.
Trianon Cafe, 1053 Washington Street.
Norwood Cafe, Inc., 175 Railroad Avenue.
Press Cafe, Inc., 900 Washington Street.

Common Victualler — Wines and Malt Beverages

Whip-O-Will Cafe, 1029 Washington Street.

Retail Store — Druggist — All Alcoholic Beverages — Section15

Solomon Pearlman, 1058 Washington Street.

Druggist — All Alcoholic Beverages — Section 30A

Clark's Pharmacy, 500 Washington Street.

Retail Stores — All Alcoholic Beverages

Guild Wines and Liquors, Inc., 736 Washington Street.
Nicholas Abdallah, 1041 Washington Street.
Umberto Balboni, 856 Washington Street.

Retail Store — Wines and Malt Beverages

Morris Z. Prager, 1032 Washington Street.

Clubs — All Alcoholic Beverages

Town Square Athletic Association, 192 Central Street.
Workmen's Benefit Fund, 99½ Wilson Street.

Innholder — All Alcoholic Beverages

Norwood Hotel, 32 Guild Street.

Miscellaneous Licenses

INNHOLDER

Norwood Hotel, 32 Guild Street.
Cynthia MacKenzie, 220 Nahatan Street.

Lodging House

Amy MacGlashing, 29 Cottage Street.
Clara L. Irving, 16 Rosemary Street.
Clifford C. Mackie, Sr., 24 Linden Street.

Taxi License

Clifford C. Mackie, Sr., 24 Linden Street.

Class I Automobile Licenses

Walpole Street Garage, 451 Walpole Street.
Central Motors, Inc., of Norwood, 50 Central Street.
Knox-Smith, Inc., 525 Washington Street.
Norwood Sales and Service, 1014 Washington Street.
Boch Sales and Service, Inc., 859 Providence Highway.
Norwood Buick Company, 10 Cottage Street.
Norwood Automobile Company, 68 Broadway.
Sansone Motors, Inc., 106 Broadway.
Baker Motor Sales, 883 Washington Street.
R. E. Hight Chevrolet, Inc., Everett Street & Highway.
Fred C. Browne, 390 State Highway.
Conway Pontiac Co., Inc., 997 Washington Street.

Class II Automobile Licenses

Edward J. McDonough, 1380 Washington Street.
Town Square Filling Station, Broadway & Cottage Street.
Highway Garage, State Highway.
Broadway Motors, 46 Broadway.

Common Victualler Licenses

John Gnerre, 868 Washington Street.
Norwood Civic Association (Pond), 153 Nahatan Street.
Arnold S. Donovan, 63 Cottage Street, Ext.
John P. Oszajca, 52 Day Street.
James Elias, 1145 Washington Street.
Roll-Land, 942 State Highway.
Fred Quattrucci, 164 Nahatan Street.
F. W. Woolworth Co., 670 Washington Street.
Vega Swedish Restaurant, Inc., State Highway.
Cloverleaf, Co., Inc., 741 State Highway.
F & H Clam House, 1201 State Highway.
Day Drug Co., Inc., 702 Washington Street.
Gorizia M. Howard, 1182 Washington Street.
Green Acres Restaurant, 640 Washington Street.
The South Norwood Diner, 1065 Washington Street.
Jennie Purpura, 1064 Washington Street.

November 23 —

Renewal of Licenses

Liquor Licenses — All Alcoholic Beverages — Club

The Wings Club, Inc., 496 Walpole Street.
Norwood Lodge BPO Elks, 152 Walnut Avenue.

Retail Store — Wines and Malt Beverages

Bernard A. & John J. Chubet, 1208 Washington Street.
Edward J. & Peter J. Farioli, 68 Walnut Avenue.

Common Victualler — All Alcoholic Beverages

Ritz Cafe, Inc. of Norwood, 1098 Washington Street.
American Lunch, Inc., 1212 Washington Street.
Dundulis Lunch, Inc., 1118 Washington Street.
Olde Colonial Cafe, Inc., 33 Savin Avenue.

Class II Automobile Licenses

Sanborn Motors, 54 Dean Street.

Common Victualler

William J. Pothier, 586 Providence Highway.
Neponset Valley Farm, 360 Neponset Street.

November 30 —

Renewal of Licenses for 1949

All Alcoholic Beverages Seasonal License — Club

Norwood Arena Club, Inc., Arena Road.

All Alcoholic Beverages Club License

Norwood Businessmen's Club, Inc., 46 Day Street.
Norwood Lith. Amer. Citizens Assoc., 13 St. George Avenue.

All Alcoholic Beverages — Common Victualler

Tiot Restaurants, Inc., 86 Central Street.
Cafe Venice, Inc. of Norwood, 1084 Washington Street.
George's Lunch, Inc., 1137 Washington Street.

Retail Package Goods Store — Wines and Malt Beverages

South Norwood Market, Inc., 1068 Washington Street.
Cottage Wines and Liquors, 9 Cottage Street.

December 14 —

Renewal of Licenses for 1949

All Alcoholic Beverages License — Pharmacist — Section 30A

Russell's Pharmacy, 125 Central Street.

Common Victualler

Russell's Pharmacy, 125 Central Street.
Katherine Siemaskiewicz, 1236 Washington Street.

December 21 —

Common Victualler License

Francis A. Perrell, 25 State Highway.

December 21 —

Renewal of Licenses for 1949

Taxi License

Guild Taxi Company, 738 Washington Street.

Common Victualler Licenses

Charles M. Stevens, 647 Washington Street.
Lucille Reynolds, Norwood Memorial Airport.

December 28 —

Taxi Licenses Granted For 1949 to:

Albert T. Renaghan, d/b/a Jack's Taxi Co.
Herbert W. Oliver, d/b/a Central Taxi Company

December 28 —

Common Victuallers Licenses

Donald J. MacDonald, 52 Day Street.
John P. Oszajca, 640 Washington Street.

MISCELLANEOUS

January 6 — Annual Town Meeting warrant for January 19, 1948 signed.
Election officers appointed for Annual Town Meeting.

Report of Manager received on low bidders on Northeast Sewer Line project.

January 13 — Conference with Board of Public Welfare regarding minimum and maximum salaries in Welfare Department.

Notice of hearing received from Department of Public Utilities to be held January 28, 1948 on petition of N.Y. N.H. and H. Railroad for increased fares on passenger lines. Voted that letter in opposition to increase be forwarded.
Report of General Manager received on cost of installation of street lighting system. Voted to approve recommendation of General Manager that installation of new system be undertaken.

January 20 — Notice received from Department of Public Works of tentative allotment of $6,000 for Chapter 90 construction work.
Bond of Town Treasurer and Collector of Taxes approved in the amounts of $53,200 and $56,200.

Voted that Selectmen's meetings be open to public with exception of executive sessions.

Deed signed for sale of town owned property located westerly of Pleasant Street and southerly of Dean Street commonly known as Sewer Pump House property to Chester O. and Grace M. Eilertson for $3,000.00.

January 27 — Plans presented by Town Engineer on proposed building and new town yard based upon acquisition of land from Winslow Bros. & Smith Co.

Conference with Servicemen's Building Committee.
Notice received of approval of Alonzo N. Earle as Forest Warden from Department of Conservation.

Approval of sale of tax title land on State and Clinton Streets to former owner.
Approval granted for change of bus route of Norwood Motor Tours.

February 3 — Selectmen's report for 1947 signed.

General Manager reported with reference to contract for printing town reports.
Discussion of question of removal of car tracks on Washington Street.

February 10 — Conference with Planning Board with reference to traffic problem, parking areas and proposed town yard.
Discussion of drainage and sewerage problem on Washington Street with Town Engineer.

Notice received of Norfolk County Hospital assessment for 1948 in amount of $16,012.38.

Following regulations adopted in connection with use of Civic Building by Veterans' organizations:

1. Closing and locking all windows and doors.
2. Extinguishing all cigarettes and cigar butts.
3. All water faucets, toilet and other water outlets inspected and turned off.
4. Thermostat controlling oil burner set at proper approved temperature.
5. All gas jets, electric lights and stoves inspected and current turned off.
6. All waste food and similar rubbish collected and properly disposed of; floors swept if necessary, and the halls, corridors and basements used in the course of the evening left in a clean and sanitary condition.

February 17 — Conference with Chief Earle concerning setup of call fire department.
Conference with salary committee of police department with reference to request for salary increases in that department for 1948.

Request for transfer of $8,108.43 by Finance Commission for additional snow removal cost.

February 24 — Norwood Taxi Owners Association representatives appeared in request for denial of additional taxi licenses.

Petition received requesting special town meeting on question of Sunday bowling.

March 2 — Report of General Manager that Winslow Bros. & Smith Co. does not care to dispose of its land adjacent to town yard.

Report of General Manager received with reference to increased rates in Municipal Light Department.

March 9 — Voted to insert article in special town meeting warrant at request of School Committee with respect to public kindergarten program.

Report of General Manager dealing with proposed parking area in the rear of the Senior High School.

March 16 — Conference with appointed members of Committee on Representative Town Government. Sture Nelson elected chairman of committee.

Building Inspector reported with reference to new building code. Voted to insert article in special town meeting warrant requesting appropriation of $500 for this purpose.

General Manager reported Norwood Lodge of Elks have offered the use of Elks Park for playground purposes without cost to the town.

March 23 — Hearings on layout of Ellis Avenue and Margaret Street.

General Manager submitted report on estimated cost of putting Civic swimming pool in condition for use.

May 11 — Hearing with respect to proposed installation of overhead electric lines on Nichols Street.

Conference with Planning Board with regard to zoning by-law changes, acceptance of Shaw Street and Winter Street widening.

Request for allocation to State Housing Board amended from $800,000 to $1,000,000.

May 18 — Order of taking for Margaret Street and Ellis Avenue signed.

June 15 — Public hearing on layout of Glendale and Edgehill Roads.

July 6 — Notice received of allotment of $6,000.00 for Chapter 90 construction.

August 17 — Conference with smoke inspector with reference to alleged smoke nuisance at American Brake Shoe plant.

Warrant signed for State Primary and election officers appointed.

September 7 — Voted to construct sewer on westerly side of Washington Street and Philbrick Street.

October 5 — Voted to proceed with construction of sewer line on lower Prospect Street.

Voted that parking be permitted on only the southerly side of St. George Avenue because of traffic congestion caused by parking on both sides of street.

October 14 — Warrant for State election November 2nd signed.

November 9 — Conference with committee from Chamber of Commerce with reference to proposed new lighting system on Washington Street.

Conference with Playground Advisory Committee with reference to Hawes Brook and Civic swimming pools.

November 18 — Conference with appointed members of committee on Representative Town Government. Voted that town be divided into eight representative districts.

November 30 — Regulations adopted with regard to the use of the Norwood Outdoor Rifle Range.

December 7 — Layout of Cambridge Road, Glendale Road, Lancaster Lane and Edgehill Road signed.

December 21 — Special town meeting warrant signed for meeting December 30, 1948.

December 28 — Resignation of Leon P. Smelstor as Superintendent of Playgrounds received, effective February 1, 1949.

Claims and Litigation

Claims against the Town brought to the attention of the Selectmen during the year whether by court action or otherwise, were, when it appeared to be desirable or necessary, referred to the Town Counsel for advice, report and appropriate action and where disposition was made, it was on approval given.

Conclusion

The foregoing report is intended merely to indicate in part the many and varied activities of your Selectmen during the year 1948.

The list of persons qualified for Jury service as prepared by the Selectmen follows as an addendum of this report.

Respectfully submitted,

STURE NELSON, *Chairman,*
CLEMENT A. RILEY,
GEORGE C. O'BRIEN,
W. J. DEMPSEY,
HARRY B. BUTTERS,
Selectmen of Norwood.

LIST OF PERSONS QUALIFIED FOR JURY SERVICE (INHABITANTS OF THE TOWN OF NORWOOD) AS PREPARED BY THE BOARD OF SELECTMEN ON July 6, 1948

Name	Address	Occupation
Abely, George W.	17 Margaret Street	Machinist
Allen, Stewart B.	19 Rosemary Street	Insurance Agent
Amirault, Pius J.	191 Prospect Street	Pressman
Anthony, Olney P.	43 Florence Avenue	Retired
Armstrong, Fred	15 West Street	Paperhanger
Badger, Knight A., Jr.	41 Saunders Road	Dairyman
Baker, Harold W.	212 Vernon Street	Supervisor
Bamber, John E.	19 Walters Road	Contractor
Bean, Hugh W.	328 Nichols Street	Engineer
Beasley, Milton R.	123 Fisher Street	Superintendent
Bergeron, Henry S.	4 Brookfield Road	Engineer
Berry, Raymond C.	88 Nichols Street	Embalmer
Bibby, Francis	220 Nahatan Street	Clerk
Blasenak, Frank E.	341 Railroad Avenue	Foreman
Blasenak, Victor E.	102 Walpole Street	Bookbinder
Bonica, Joseph D.	125 Cottage Street	Draftsman
Bowers, J. Chester	98 Vernon Street	Clerk
Brown, Willard C.	222 Vernon Street	Retired
Call, William M.	49 Florence Avenue	Merchant
Carlson, Werner E.	221 Vernon Street	Foreman
Carmark, James D.	477 Washington Street	Production Asst.
Carter, Walter S.	108 Nichols Street	Salesman
Cashen, Clifton J.	12 Morse Avenue	Merchant
Cashen, Edmund J.	908 Washington Street	Insurance Agent
Cavanaugh, John J.	235 Railroad Avenue	Clerk
Clem, Frank S.	1322 Washington Street	Color Mixer
Coakley, Stephen O.	14 Hartford Street	Salesman
Coffin, Everett S.	290 Vernon Street	Adjuster
Coleman, Walter E.	136 Ellis Avenue	Pattern Maker
Conley, John J.	13 Central Street	Clerk
Conley, Patrick J.	80 Walnut Avenue	Druggist
Connolly, Albert F.	329 Winter Street	Compositor
Connolly, James F.	12 Warren Street	Taxi Driver
Connolly, Matthew B.	1 Oxford Road	Clerk
Connolly, Roger J.	93 Casey Street	Machinist
Copeland, Herbert L.	54 Howard Street	Proofreader
Cormier, Edmond D.	96 Winter Street	Compositor
Costello, Edward T.	10 Parkway	Chemist
Crimmins, William M.	43 Plimpton Avenue	Clerk
Cronan, Henry J.	20 Warren Street	Inspector
Crosby, Henry, Jr.	26 Hoyle Street	Supervisor
Crosby, Richard G.	27 Harding Road	Supervisor
Crowley, Michael J.	39 Chickering Road	Civil Engineer
Cuff, Francis I.	46 Adams Street	Pressman

Persons Qualified for Jury Service — *Continued*

Name	Address	Occupation
Curran, Paul B.	69 Railroad Avenue	Merchant
Cushing, Philip	35 Chickering Road	Stamper
Dalton, William J.	415 Prospect Street	Foreman
Danovitch, Morris M.	38 Hawthorne Street	Chemist
Darling, Arthur S.	121 Vernon Street	Machinist
Davenport, Leo	46 Cottage Street	Bank Teller
Davis, Arthur E.	33 Wheelock Avenue	Accountant
Dempsey, Joseph P.	44 Florence Avenue	Salesman
DeRoma, Anthony C.	179 Nichols Street	Merchant
Dolaher, James J.	519 Nahatan Street	Retired
Donnell, Samuel W.	50 Oak Road	Dealer
Donovan, Carl	33 Day Street	Manager
Donovan, Thomas	336 Lenox Street	Milk Dealer
Doran, Francis J.	1 Hawthorne Street	Salesman
Dresser, Harry A.	5 Hoyle Street	Master Mechanic
Drummey, Charles F.	41 Nichols Street	Asst. Manager
Dulkis, Benjamin A.	5 Granite Street	Manager
Eppich, Frederick E.	35 Wilson Street	Bee Keeper
Everburg, William A.	19 Saunders Road	Draftsman
Farioli, Edward J.	68 Walnut Avenue	Clerk
Feeney, Ambrose G.	56 Bullard Street	Freight Agent
Finley, Thomas F.	33 North Avenue	Auditor
Flaherty, Joseph P.	35 High Street	Clerk
Flood, Thomas J.	67 Highland Street	Clerk
Folan, John J.	6 Veterans Road	Salesman
Folan, John P.	73 Winslow Avenue	Foreman
Foley, Martin	371 Railroad Avenue	Laborer
Forrest, Francis J.	90 Hill Street	Manager
Foster, Chester L.	9 Highland Street	Teller
Fowler, Bigelow	80 Winter Street	Insurance
Frederickson, Hugo F.	10 Harding Road	Executive
Frederickson, Uno F.	10 Harding Road	Supervisor
Furlong, Thomas D.	48 Prospect Street	Store Manager
Garner, Frank W.	21 Beacon Street	Salesman
Gearty, George P.	59 Sycamore Street	Merchant
Glaser, Frederick E.	7 Grant Avenue	Assembler
Gleichauf, William R.	26 Oak Road	Accountant
Godkin, John H.	7 Rockhill Street	Clerk
Goodrich, Warland H.	73 Cross Street	Retired
Green, Leslie E.	183 Vernon Street	Draftsman
Grinavic, Anthony F.	23 Dean Street	Laborer
Groh, Arthur J.	328 Railroad Avenue	Tanner
Hauck, Arthur P.	56 Winslow Avenue	Music Supt.
Hayden, Thomas M.	70 Bond Street	Engineer
Hayes, Walter P.	337 Nahatan Street	Bus Driver
Hockheim, Henry W.	131 Neponset Street	Manager
Holman, Robert C.	17 Veterans Road	Engineer

Persons Qualified for Jury Service — *Continued*

Name	Address	Occupation
Holton, Adolphus J.	108 Cottage Street	Machine Engineer
Horgan, John J.	246 Vernon Street	Golf Pro.
Horton, Daniel C.	675 Neponset Street	Painter
Hughes, William F.	546 Nahatan Street	Clerk
Hunnewell, Elwin F.	190 Washington Street	Engineer
Hurley, George	4 Franklin Street	Chauffeur
Hurley, John G.	4 Franklin Street	Railroad worker
Jones, Alfred F.	15 Wheelock Avenue	Meat Cutter
Jones, Edmund H.	16 Highland Street	Lab. Tester
Jones, Ralph E.	92 Nichols Street	Insurance Man
Joseph, Nicholas	84 Chapel Street	Clerk
Kelley, Matthew F.	37 Myrtle Street	Pressman
Kelter, Edward J.	50 Davis Avenue	Mill worker
Kilkus, Louis	139 Gay Street	Manager
King, Bartley J.	88 Vernon Street	Rate Setter
Lamb, Joseph M.	18 Irving Street	Engineer
Leonard, Leo	98 Hill Street	Clerk
Lindfors, Leo R.	4 Savin Avenue	Agent
Long, Edmund T.	357 Washington Street	Telephone worker
Lovell, Joseph M.	74 Elm Street	Deputy Collector
Lydon, Martin J.	4 Veterans Road	Salesman
Lynch, Lester J.	9 Morse Street	Movie Operator
Maddox, Austin L.	42 Marion Avenue	Superintendent
Malmquist, Roland J.	14 Harding Road	Manager
Marsh, Elmer J.	57 Rock Street	Clerk
Mauritz, Howard J.	26 Summit Avenue	Bus Driver
McCormack, Clement R.	52 Bond Street	Secretary
McGarry, John J.	359 Nahatan Street	Merchant
McKeown, James P.	122 Fulton Street	Bus Driver
McManus, John W.	36 Everett Avenue	Clerk
Millin, John A.	230 Vernon Street	Cable Splicer
Monbouquette, Bernard	19 Hawthorne Street	Bookbinder
Morse, Claude T.	35 Plimpton Avenue	Sta. Fireman
Nelson, Albert P.	768 Neponset Street	Real Estate Dealer
Nolan, William F. J., Jr.	18 Veterans Road	Custodian
Nugent, Michael	14 West Street	Station Agent
Oberle, Grover J.	210 Vernon Street	Organist
O'Brien, Lawrence J.	7 Veterans Road	Electrotyper
O'Connell, Wilfred E.	14 Clark Street	Clerk
Oliver, Herbert W.	15 Maple Street	Chauffeur
Praino, Joseph F.	191 Prospect Street	Fireman
Quann, Edward D., Jr.	77 Elliot Street	Clerk
Race, Harry C.	22 Beech Street	Engineer
Ritchie, Harold E.	13 Phillips Avenue	Clerk
Rose, George E.	28 Irving Street	Engineer
Sansone, Anthony B.	4 West Street	Auto Dealer
Saul, Peter H.	397 Washington Street	Salesman

Persons Qualified for Jury Service — *Continued*

Name	Address	Occupation
Schaier, Fred J.	153 Silver Street	Machine Operator
Simoni, Frank	19 Day Street	Clerk
Singleton, Herbert L.	93 Cottage Street	Merchant
Snider, Linwood F.	196 Washington Street	Asst. Supt.
Snow, Harry F.	23 Cottage Street	Retired
Stewart, Ned F., Jr.	41 Howard Street	Optometrist
Stimson, Frederick H.	17 Berwick Place	Manager
Stupak, Peter J.	20 Florence Avenue	Merchant
Sullivan, Edmund F.	60 Florence Avenue	Treasurer
Sullivan, Owen F.	20 Cross Street	Manager
Swanberg, Edmund R.	432 Prospect Street	Analyst
Tammelin, Joel W.	44 Walnut Avenue	Laborer
Tarpey, Patrick J.	28 Florence Avenue	Insurance Agent
Thomas, Paul E.	25 Lydon Street	Laborer
Thompson, George M.	7 Hillside Avenue	Engineer
Tolander, Halvar P.	3 First Street	Mechanic
Walker, James F.	2 Walkhill Road	Foreman
Wallace, Thomas P.	82 Casey Street	Machinist
Whittlesey, Robert T.	804 Neponset Street	Salesman
Whitty, Francis W.	525A Washington Street	Laborer
Whitty, Paul X.	301 Prospect Street	Salesman
Wilde, Harold C.	119 Gay Street	Real Estate
Williams, John F.	9 George Street	Clerk
Williamson, George S.	25 Beacon Street	Salesman
Williamson, Payton R.	5 Carpenter Street	Superintendent
Wilson, Arthur V.	323 Washington Street	Sales Manager
Woodberry, Gordon F.	413 Prospect Street	Architect
Zacofsky, Walter J.	41 Veterans Road	Student

REPORT OF THE TOWN COUNSEL

The Honorable Board of Selectmen,
Gentlemen:

I submit herewith in summarized form my report of the activities of the law department for the year 1948.

Frequent amendments of the laws applicable to municipal government bring requests for interpretation of the new legislation in its relation to our activities in order to competently advise those charged with the conduct of our town government.

Much of the service rendered was advisory in nature and was furnished to the various departments of the town through written opinions upon request therefor.

Additional service was rendered by attendance at hearings and conferences, court appearances and trials, drafting of articles for town meeting warrants and motions to be offered thereunder, and the drafting of deeds, agreements and various other instruments.

The service rendered dealt with practically every phase of municipal activity.

Litigation and Claims

Michael Flaherty vs. Norwood—Industrial accident claim for compensation for partial disability resulting from injury suffered out of and in the course of employment. Agreement for compensation reached with employee and approved by Industrial Accident Board.

Lyons vs. Board of Appeal—Appeal by petitioner from refusal of respondent board to grant a permit for the removal for sale of sand and gravel from petitioner's property off Everett Street in Norwood. The action was tried in the Superior Court at Dedham and a decree was entered ordering a permit to be issued in accordance with conditions and restrictions set forth in the decree.

Lipschitz vs. Building Inspector—Petition for writ of certiorari subsequently amended to mandamus brought in the Superior Court seeking to void the action of the building inspector in refusing to grant building permit in alleged violation of building by-laws. Respondent's return was prepared and filed. After trial before Donahue, J. at the Superior Court in Dedham the court ordered that the action of the building inspector be quashed upon the return.

Various claims for personal injuries and property damage were made against the town arising out of alleged defective conditions in public ways in which opinions as to liability were given and recommendations made as to disposition.

Other matters as to which service was given by way of advice and otherwise are briefly referred to under the headings of the departments or officials concerned.

Selectmen

Veterans housing legislation—review and report as to status.

Street car rails—advice with reference to liability for cost of removal.

Property damage claim resulting from operation of snow loader—advice as to liability.

Right of way question in connection with proposed town yard location—advice.

Election officers—advice with reference to providing meals.

Sewer construction—question of assessment of areas of undeveloped property under provisions of sewer act—advice.

Housing Authority—preparation of articles for warrant and form of votes in connection with establishment of Housing Authority and preparation of application for allotment.

Flaherty industrial accident claim—review of file, advice and recommendation.

Northeast Sewer Line—opinion furnished with reference to contract provisions dealing with time extension for stated causes.

Alcoholic beverages—advice with reference to serving without charge, common victuallers and non license holders.

Playground—advice with reference to leasing portion for private enterprise.

Amusement license—advice with reference to activities within scope of license.

Common Victualler's license—advice in connection with application for common victualler's license, requirement of specified place of business.

Hearing—advice with reference to procedure and formality of hearing, police department.

Surplus Revenue—opinion as to necessity of approval of Commissioner of Corporations and Taxation prior to use of funds transferred from Surplus Revenue.

Parking Area—advice with reference to right of way to property proposed as parking area.

Selectmen's meetings—advice with reference to quorum and votes necessary to take proper action.

Dog officer—advice and interpretation of law relating to duties of dog officer.

Surface drainage—advice with reference to liability for damage caused by surface waters.

Representative town meeting—advice and attendance at meetings of temporary committee authorized to determine percentage of voters to constitute representative town meeting and number of districts to be established and drafting of by-laws in connection therewith.

Street names—advice with reference to authority to change names of streets and question of amendment of deeds in event of change.

Smoke nuisance—review of file, advice and attendance at hearing.

Town charter act—advice with reference to authority of selectmen and General Manager in matter of appointments.

Reimbursement—drafting of bills with reference to reimbursement for payments made for installation of water service in ways accepted by the town.

Cemetery—advice with reference to setting aside portion of cemetery.

Civil service—advice with reference to veterans preference and termination of provisional appointment.

Town election—advice with reference to effect of warrant provisions as to hours of voting.

Bicycle registration—preparation of article for town meeting warrant with reference to acceptance of act providing for registration of bicycles.

Light rates—attendance at hearing before Department of Public Utilities on petition of Edison Company for increase in rates.

License fees—advice with reference to charge of nominal fee in connection with licenses issued to veterans' organizations.

Sale of land—preparation of deed and passing papers—former pumphouse property on Pleasant Street.

Selectmen's report—preparation of summary of Selectmen's records for 1947 report.

Board of Appeal

Advice to chairman with reference to jurisdiction in matters relating to building by-laws.

Advice with reference to form of notice of hearing and report of decisions.

Drafting pleadings, preparation and trial of appeal from Board decision with reference to refusal of permit for removal of sand and gravel for sale.

Finance Commission

Drafting of motions under articles requiring appropriation of funds.

Advice with reference to form of motions.

Advice with reference to interpretation of statutory provisions governing reserve fund transfers.

Advice with reference to procedure in matter of disputed bill referred to Commission for investigation and attendance at conference.

Town Treasurer and Collector of Taxes

Advice with reference to service of trustee process.

Town Clerk and Accountant and Clerk of Selectmen

Advice with reference to preparation of ballot for town election.

Advice re private livery license.

Advice and drafting of articles for special town meeting.

Advice with reference to registration of voters.

Filing nomination papers—advice with reference to dates for filing for certification and election.

Vacation pay—advice with reference to payment in case of deceased employee.

Veterans Housing—advice re pending legislation and authority under existing law.

Alcoholic Beverages—advice re regulations of Alcoholic Beverages Control Commission.

Saturday closing of public offices—preparation of article for warrant with reference to acceptance of statute permitting Saturday closing.

Housing Authority—advice with reference to election of Housing Authority, nomination papers and ballot.

Cemetery lots—advice with reference to descent of cemetery lots and control in case of several heirs.

Garbage Contract—advice with reference to performance bond and assignment of contract.

Surplus Revenue—conference and advice with reference to availability of surplus revenue funds in connection with salary appropriations.

Water extension — discussion and advice with reference to water extension agreements.

Representative Town Meeting—conference and advice with reference to procedure under special act.

Town meetings—conference with reference to annual town meeting and special town meetings—drafting of articles and motions and advice with reference to extent of action permissible under motions.

General Manager

Advice with reference to installation of light poles.

Advice with reference to duty of abutters with reference to sidewalks.

Sewer assessments—discussion and review of special act with reference to basis of assessment.

Advice with reference to sidewalk obstructions.

Advice with reference to bids and contract awards.

Advice with reference to establishment of no parking areas.

Installation of utilities in private way by individual—advice.

Form of invitation for bids—conference and advice.

Preparation of release—Petringa matter.

Elks Park—conference and advice with reference to drainage problems and proposed skating area.

Town Charter—review of provisions of charter with reference to duties of General Manager.

Advice with reference to Fairbanks Road petition for acceptance.

Conference with reference to Access Road to airport.

Advice with reference to performance bond requirements.

Conference and advice with reference to procedure in Workmen's Compensation matters.

Advice with reference to overhead pipe line across Morse Street.

Advice with reference to Legion baseball admission charge.

Sewer contract—conference and advice with reference to contract provisions in connection with alleged dust nuisance resulting from installation of sewer line.

Conference and advice with reference to tax title situation, Lenox Street widening and Plimpton Avenue.

Advice with reference to statutory and by-law provisions in case of public official dealing with the town.

Advice with reference to applicability of Workmen's Compensation provisions in case of part time playground employees.

Advice with reference to title and order of taking in connection with Lenox Street relocation.

Advice with reference to use of Bond Street park.

Advice and preparation of article for town meeting warrant providing for acceptance of gift by the town.

Discussion and advice with reference to liability in connection with surface drainage situation.

Advice with reference to erection of poles by Edison Company, Norwood-Westwood line.

Preparation of release in Nickerson claim.

Advice with reference to procedure and statutory requirements in acquisition of public parking areas.

Advice with reference to rights of pedestrians at cross walks.

Conference with reference to occupancy of civic building.

Preparation of guarantee agreements in connection with extensions of water service.

Preparation of Augustine-Webber lease.

Advice with reference to responsibility for maintenance and repair of bleachers at High School.

Advice with reference to applicability of provisions of General Laws to annual vacations for employees.

Housing Authority

Opinion with reference to authority of Veterans' Housing Board and Housing Authority.

Board of Health

Review of former proceedings with reference to abatement of alleged smoke nuisance.

Advice with reference to application for complaint—violation of by-law.

Building Inspector

Advice with reference to non-conforming use.

Advice with reference to permitted use in business district.

Conference, advice and preparation of pleadings in matter of Lipschitz appeal.

Conference and review of legislation with reference to petition to Board of Standards.

Advice with reference to authority in matters arising under by-law prohibition against removal of sand and gravel for sale.

Discussion with reference to regulations with reference to trailers and applicability of by-law.

Board of Public Welfare

Advice and attendance at conference with reference to salary schedule under welfare compensation plan.

Advice and drafting of application to Civil Service Commissioner with reference to welfare compensation plan.

Advice with reference to establishment of domicile as basis of settlement.

Advice and preparation of papers in estate payment of amount due secured by mortgage and bond and discharge of same.

Advice with reference to statutory provisions dealing with neglect of children.

Conferences and advice with reference to various claims for reimbursement and contribution.

Conference with reference to out of town accident cases, hospital charges and physician's charges.

Police Department

Advice with reference to sale of gas and automobiles on Sunday.

Advice with reference to picketing areas, public highway.

Advice with reference to carrying of firearms.

Planning Board

Preparation of articles for town meeting warrants with reference to amendments to zoning by-law and motions to be offered thereunder.

Advice with reference to petition for amendment to zoning by-law.

Advice with reference to conduct of public hearing and adequacy of petition.

Advice with reference to publication of notice of hearing.

Advice with reference to report and form of motion incorporating recommendations.

Examination of notices of hearings with reference to petitions for amendment.

Town Engineer

Conference with reference to Access Road application for allotment of funds.

Conference and advice with reference to relocation of Lenox Street.

Discussion with reference to sewer contract alleged dust nuisance.

School Committee and Superintendent of Schools

Opinion with reference to interpretation of equal pay law.

Opinion with reference to establishment and effect of rules of sub committee on matters of appointment.

Preparation of article for warrant with reference to public school kindergarten.

Library Trustees

Preparation of article for warrant for town meeting with reference to acceptance of film service as gift to town.

Respectfully submitted,

FRANCIS C. FOLEY,
Town Counsel.

REPORT OF THE GENERAL MANAGER

The Honorable Board of Selectmen:

Gentlemen:

I hereby transmit detailed reports of the various departments over which the General Manager has administrative control. These department reports contain some of the more important activities of the various departments. The following brief observations in connection with the various departments are offered for consideration:

1. An increase in electrical consumption has offset the increasing high coal charges of the Boston Edison Company from whom the Municipal Light Plant purchases its electrical energy. A study is now being made regarding the installation of a new street lighting system.
2. The increasing demand for installation of sidewalks would make desirable a larger appropriation for such purpose.
3. Future expansion of Highland Cemetery has been the subject of considerable study during the past year.
4. The Public Works Department was highly commended for its excellent work in snow removal during the past severe winter. A new system of rubbish collection has resulted in more economic operations. The limited number of present employees would appear to be inadequate. More efficient equipment is being gradually added each year for the purpose of eventually making the department completely self-sustaining. A new Town Yard is definitely needed.
5. Water used during the past year has been over 17% greater than the previous year. Since we can expect our water usage to increase each year, it will be necessary for us to add another gravel packed well in 1949.
6. The work load of the Town Engineering Department is extraordinarily high.
7. One additional patrolman was added to the Police Department this year to assist particularly in the handling of illegal parking, speeding and other traffic problems.
8. The Recreation Department is doing everything possible to keep youngsters busy.
9. Maintenance of public buildings proceeds at a pace which covers bare essentials only. Thought is being given to a re-appraisal of our public buildings for insurance purposes.
10. Competitive bidding in all phases of municipal purchasing is being continued excepting in those isolated and unusual circumstances where an emergency condition would preclude purchasing on a competitive basis.

Detailed departmental reports follow.

Respectfully submitted,

EDWARD C. MONAHAN,
General Manager.

In Memoriam

JOHN H. DONAHOE

Born in Norwood on August 20, 1876. Died in Norwood, April 30, 1948.

Mr. Donahoe, or "Jack," served the Town of Norwood as a special police officer for many years.

In the spring of 1929 he became custodian of the new Municipal Building in which capacity he served for over 14 years, retiring December 15, 1943.

The Town of Norwood extends this expression of gratitude for the faithful work done by him during his employment and wishes to record its appreciation and its expression of sorrow in his departure.

REPORT OF THE PURCHASING AGENT

Mr. Edward C. Monahan,
General Manager,

Dear Sir:

The following is a brief summary of the requisitions, purchase orders and invoices handled by the department during the year ending December 31, 1948:

Purchase Orders Issued	1554
Total Amount of Invoices	$772,129.89
Total Cash Discounts	4,011.11

In connection with each and every order numerous telephone calls, letters and other means of communications were utilized in order to ascertain proper competitive prices, delivery dates and other important information.

In all but emergency cases, the spirit of competitive bidding was used to the fullest extent in order that Town purchases could be made at the lowest possible prices provided quality, service, delivery, etc., were comparable. Local vendors were always contacted first in order to give them the opportunity to do business with the Town.

In reference to Local vendors the following policy was adopted by the Board of Selectmen on January 20, 1948:

"Where responsible local bidders are within 2% of the lowest responsible bidder, if they come down to the amount of the lowest responsible bidder, they may be given the contract."

The above policy enabled local vendors to receive contracts on various occasions during 1948.

In connection with all purchases during 1948 prices remained at a high level. The well-known escalator clause was still in effect during the past year. This clause appeared in the purchases of cast iron pipe, transformers, and electric cable of all sizes. With the escalator clause in effect it is impossible to give an actual cost of material when ordered because the actual cost does not become known until the time of delivery. However, there has been a noticeable easing of this tight situation, especially in the last month or two of the year. It may be that we are finally moving into a buyers' market which will eventually rid us completely of the unsatisfactory escalator clause. This easing of the situation may be temporary — time alone will give us the correct answer.

Respectfully yours,

JOHN J. McAULIFFE,
Clerk of Purchases.

REPORT OF ENGINEERING AND PUBLIC WORKS DEPARTMENTS

Mr. Edward C. Monahan,
General Manager,
Town of Norwood, Massachusetts

Dear Sir:

I herewith submit my report as Town Engineer and Director of Public Works for the year 1948.

The year 1948 was a very busy year for the Engineering Department with the many and varied requests. During the construction of the Northeast Trunk Line sewer, it was necessary to keep two engineers on this job alone, for about 75 per cent of the year, as inspectors. On three of the largest contract jobs, (1) Northeast trunk line sewer, (2) Drains on various streets, and (3) Water mains in Access Road and Winslow Avenue, which represented a total of about $306,000. The Town saved over $25,000 by having the Town Engineering Department do the work instead of outside engineering firms.

We have had so many more requests for engineering services this past year and with the limited help, we have been unable to finish some of the requested plans and surveys.

A brief review of the more important requests and work done are listed as follows:

Highways

Lenox Street — plans for construction and moving houses.

Cambridge Road — checking construction, making acceptance plans and legal documents.

Margaret Street — checking construction, making acceptance plans, and legal documents.

Edgehill Road — checking construction, making acceptance plans and legal documents.

Lancaster Lane — checking construction, making acceptance plans and legal documents.

Glendale Road — checking construction, making acceptance plans and legal documents.

Ellis Avenue — surveys, acceptance plans and legal documents.

Shaw Street — study plan for extension to Cross Street.

Water Street — relocation plans.

Tentative plans showing exterior lines, Guild Street and Central Street.

Setting stone bounds on Fairview Road, Ellis Avenue and Margaret Street.

Street lines on Everett Street at Route 1.

Checking Irving Street levels during construction.

Sidewalks

Plans, budget estimates, lines, grades, contract documents and final measurements were made for the following sidewalks:

Bituminous Concrete Walks

Pleasant Street — 980 S. Ys.	Maple Street — 131 S. Ys.
Lydon Street — 132 S. Ys.	Vernon Street — 100 S. Ys.
Warren Street — 289 S. Ys.	Plimpton Avenue — 559 S. Ys.
Garfield Avenue — 239 S. Ys.	Cross Street — 543 S. Ys.
Railroad Avenue — 235 S. Ys.	Miscellaneous Patching — 125 S. Ys.

Total — 333 S. Ys.

Granolithic Walks

Washington Street — 214 S. Ys.	Hill Street — 33 S. Ys.
Hawthorne Street — 104 S. Ys.	Nahatan Street — 31 S. Ys.
Press Avenue — 38 S. Ys.	Total — 420 S. Ys.

Sewer Construction

The major improvement in 1948 was the beginning of construction of the North East Trunk Line Sewer, running from the Metropolitan District Sewer Main near the Norwood-Canton Line to Neponset Street, Washington Street to Philbrick Street. For many years the northeast section of the Town has been without sewers and as this section is near our water supply area, it was becoming a serious situation effecting our water supply. The main line running through the low meadow area near the Airport was designed to carry the sewerage of part of Westwood as well as the Norwood section. It is anticipated that at some future date, when this part of Westwood decides to have a sewerage system the Metropolitan Sewer Division will take over about three miles of this line and reimburse the Town of Norwood for part of the present cost.

It was decided to do this job in two sections and the two successful bidders were Norwood contractors. There were thirteen bidders for these two jobs with the highest bidder being 120% over the lowest bidder. Contracts were awarded as follows:

Section 1 — Norfolk Construction Co.	$185,498.17
Section 2 — Forrest Construction Co.	84,410.33

SECTION 1 — was approximately three (3) miles long and consisted of 14,600 feet of twenty-four inch reinforced concrete pipe and 630 feet of eighteen inch reinforced concrete pipe, both with the rubber gasket type joint.

SECTION 2 — was approximately one and eight-tenths (1.8) miles long and consisted of 156 feet of fifteen (15) inch vitrified clay pipe, 2149 feet of twelve (12) inch vitrified clay pipe, 3676 feet of ten (10) inch vitirified clay pipe and 4015 feet of eight (8) inch vitrified clay pipe.

SECTION 1 will be completed about the middle of 1949. SECTION 2 has been completed but property owners along SECTION 2 will not be able to connect into the system until SECTION 1 has been completed.

Plans, estimates, grades and contract documents were also made for Mylod Street, Lenox Street and Fourth Street.

Lines, grades and inspections were furnished for Norwood Arena connection to M.D.C. Sewer.

Drains Construction

Specifications, contract documents, lines, grades, inspections and final quantities were made for the following drains:

Mylod Street	Washington Street to Maple Street
Nahatan Street	Savin Avenue
Margaret Street	Fulton Street

Dean Street

Water Department

Lines, inspections during construction and final quantities were furnished for work done by contract on Access Road, Winslow Avenue, State Highway Route 1 southerly of Cross Street and Gay Street.

Plans and contract documents were made for water main extension on Union Street.

Discussions and lay-out of water main additions and changes to Factory Mutual plant.

The master meter was placed in 41 houses to check on various water complaints.

Lines for water extension to Norwood Arena from Pleasant Street.

Miscellaneous

1. Locating and posting tree removal notices.
2. House locations, measurements and calculations on 1948 new buildings for the assessors.
3. Plotting 1948 land transfers on assessor's maps.
4. Printing and placing names on Honor Roll.
5. Plans and descriptions for tax sales.
6. Plans and staking out new burial sections at cemetery.
7. Plotting 1948 burials on individual lot plans.
8. Taking Neponset River samples for State Department of Health.
9. Checking and cleaning chlorine feeding equipment at Westwood Pumping Station and Hawes Brook swimming pool.
10. Making particular sewers and water estimates to new houses and renewals to old houses.
11. Locations and grades for various contractors relative to water, sewer and drain connections.
12. Lines and grades during reconstruction of Elliot Park.
13. Washington Street traffic study.
14. Sign locations on State Highway.
15. Measuring trucks for snow removal.
16. Rifle range plans and additions to conform with Massachusetts State Guard regulations.

17. Pole location plans on Nichols Street, Dean Street, Glendale Road, Edgehill Road, Lancaster Lane and Union Street.
18. Shattuck School heating changes.
19. Specifications for pointing and water-proofing Senior High School, Winslow School, Municipal Building, Library and Westwood Pumping Station.
20. Preliminary plans and estimates on Hawes Brook and Civic swimming pools.
21. Plans for Zoning changes:
    Pleasant Street at Dean Street.
    State Highway Route 1 at Everett Street.
    Walpole Street at Winter Street.
    Lenox Street at Williams Street.
22. Preliminary Town Yard — plans and estimates for:
    Present location on Nahatan Street
    Lenox Street opposite Holliston Mills.
    Rear of Norwood Lumber Company.
23. Specifications and contract documents for purchasing:
    Aero-Mist Sprayer
    Two — 3½ ton Dump Trucks.
    One — ½ ton Pick-up Truck.
    One — Bull-dozer.

Norwood Airport

Plans and specifications for the construction of the Access Road were completed in 1948. The actual construction estimate is $24,000.00 with the Town of Norwood contributing $6,000.00, the State of Massachusetts $6,000.00 and the Federal Government $12,000.00. This project will be put out for bids sometime in February, 1949.

The plans and specifications had to conform with the State and Federal regulations and had to include complete plans for the future development of the Norwood Airport. These plans and specifications were very elaborate and the Engineering Department had to devote a considerable amount of time and effort in completing them. We are probably the only Town or City in the United States who have attempted to do this type of Airport planning with their own engineering force. It is usually done by outside engineering firms who have had considerable experience in Airport work. In making up these plans it was necessary to meet frequently with State and Federal Aeronautics Commissions.

If the Norwood Memorial Airport is to expand and take its place as one of the best Airports in this section of the country and all Airport authorities believe that the location has all the possibilities of becoming one, it will be necessary for the Town of Norwood to appropriate various amounts of money from time to time to secure matching funds from the State and Federal Government.

The demands for engineering services is increasing and to keep up with all these requests, it will be necessary to increase the engineering force the coming year.

PUBLIC WORKS DEPARTMENT

Highway Maintenance

The usual street cleaning and patching was done this year. Due to our limited help, the cutting of brush along the highways has been a problem, especially in the

outlying districts where new housing developments have been increasing. New type mowers to cut the heavy brush along the highways are needed to prevent the brush from growing too close to the highway.

The following streets were oiled in 1948 with the following grades:

MC—3 with Sand Cover

Austin Street	North Avenue
Clark Street Extension	Oolah Avenue
Concord Avenue	Oliver Street
Fuller Street	K Street
High Street	Hartford Street
Irving Street	Lydon Street
Rock Street Extension	Winfield Street
St. James Avenue	Tremont Street
St. Joseph Avenue	Weld Avenue
Silver Street	Summit Avenue

Nichols Street — Cottage Street to New Pond

Total MC—3 ..... 13,047 gallons

RC—5 with ¼ Inch Stone Cover

Clark Street

Cottage Street — Washington Street to Nichols Street

Day Street — Washington Street to Beech Street

Davis Avenue

George Street

Granite Street

K Street — Railroad Avenue to Williams Street

Williams Street

Total RC—5 ..... 18,379 gallons

Sewer Department

The various trunk lines were cleaned as well as many plugged house connections.

Total number of new connections added this year	66
Total number of connections	2670
Total miles of new sewer mains added this year and in operation...	0.20
Total miles of sewer mains in operation	39.17
Total miles of sewer mains not in operation	3.84

Parks and Playgrounds

All parks and playgrounds were cleaned, mowed and shrubbery around the various buildings was kept trimmed throughout the growing season. The various baseball diamonds were graded, new loam added, rolled and mowed as needed. Elliot Park grading, fertilizing and seeding was completed in 1948. The relocation of the Civic baseball diamond was started in the late fall and will be completed in the early spring of 1949. A new chain link backstop at Fr. McAleer's was also constructed this year.

All skating rinks were cleaned and put into shape for skating and the hockey rink was set up on the old reservoir location at the end of Bellevue Avenue.

Endean swimming pool was cleaned, sand added and water from the Town water mains was used to fill the pool. The building at Endean still presents quite a problem because the damage done by vandals during the year makes it necessary to make extensive repairs every year.

The Civic tennis courts were regraded, stone dust and clay added during the early spring.

Forestry

The usual moth control and spraying of trees along the highway as well as spraying of private orchards and shrubs was done this year. All private work was billed to the owners. The Town purchased a new Aero-Mist sprayer this year and with the new DDT spray mixtures we have been able to do a much better job on moth and insect control. Some tree trimming was done by the Public Works Department, but on account of lack of sufficient help, most of this work was let out to private contractors.

Maintenance and Control of Traffic

All street signs, traffic lines, markers, slow signs, cross-walk lines, taxi and bus stops were painted during the year. Due to the many complaints, we have painted many more slow and stop signs at the various street intersections than we have ever done before.

Water Department

The sand filters at Ellis and Westwood were cleaned several times as well as the coke filters at Ellis Pumping Station during the year. The water used the past year has been over 17% greater than the previous year. Since we can expect our water usage to increase each year it will be necessary for us to add another gravel packed well in 1949. If we add this gravel packed well and repair about 27 wells that are not producing their usual capacity we will have an adequate supply for many years. In 1949 we should clean our existing wells to increase their water producing capacity. This work should be done by private contractors who have the necessary equipment for doing this type of work. We should abandon our practice of blowing these wells by compressed air, as it tends to destroy the usefulness of the wells.

We have had several large water main breaks the past year and the rust and tuberculation that we found in some of our mains will make it necessary for us to do some water main cleaning in the near future.

The increase in pressure, due to the new storage tank installed several years ago, is still causing many of the older house service connections to break. Many of these connections are the old lead pipe connections put in forty years ago.

As in previous years, the program of replacing old meters with new ones is being continued.

The following water analysis, made by the Massachusetts Department of Public Health, was made from a sample of water taken in December, 1948:

WATER STATISTICS

Monthly Consumption In Gallons

Month	Total Gallons	Ellis	Buckmaster
January	42,711,000	31,991,000	10,720,000
February	41,528,000	31,223,000	10,305,000
March	44,591,000	33,851,000	10,740,000
April	44,847,000	19,917,000	24,930,000
May	34,924,000	19,929,000	14,995,000
June	46,958,000	30,663,000	16,295,000
July	48,103,000	21,618,000	26,485,000
August	53,645,000	25,445,000	28,200,000
September	49,713,000	37,323,000	12,390,000
October	48,971,000	34,371,000	14,600,000
November	45,417,000	32,767,000	12,650,000
December	47,582,000	37,817,000	9,765,000
Totals	548,990,000	356,915,000	192,075,000

Greatest Amount Pumped or Used

Day — August 27, 1948	2,140,000
Week — August 22-29, 1948	13,032,000

Miscellaneous Information

Gallons supplied to mains during the year	548,990,000
Gallons passed through service meters during the year	388,709,730
Use through factory meters	43.8%
Use through municipal meters	1.1%
Use through house meters	55.1%
Miles of mains at end of year	55.4
Total number of services at end of year	3347
Number of services in use at end of year	3247
Number of meters in use at end of year	3247
Meters replaced during 1948	289
Total area of land used for water supply purposes (acres)	141.9

Gallons of Water Pumped In Previous Years

1939	432,095,000	1944	468,481,000
1940	426,512,000	1945	469,699,000
1941	398,110,000	1946	512,542,000
1942	411,815,000	1947	480,553,000
1943	430,120,000	1948	548,990,000

Refuse Removal

Previous to October 1, 1948, refuse collections were made the first full week of each month and after this date a new schedule was put into operation. The Town was split up into districts and collections were made continuously for three weeks out of each month, and beginning the first full week of each month and continuing for the three weeks. This new schedule enabled us to use the new rubbish truck continuously instead of only one week each month. The total refuse for the year

amounted to 1000 loads. We still have difficulty with many people placing refuse in small cardboard containers and paper bags which break up very easily during rainy days. It then becomes necessary to shovel and sweep up refuse from these broken containers which in turn slows up the collection. I believe we should begin to consider the advisability of acquiring additional land for dumping purposes or the construction of an incinerator.

Snow Removal

The snow fall from January to March in 1948 was the heaviest for many years and the Public Works Department was kept very busy trying to keep up with its plowing and removal. Favorable letters of commendation were received from various town organizations and out of town firms doing business in the Town, complimenting the Public Works Department for the good and efficient job of plowing done by them during this period.

The Public Works Department have many areas from which we have to remove snow and they seem to be growing each year. We remove the snow from the business district uptown, the central district near Hoyle Street and the South Norwood district as well as the outlying small business districts around the Town. We also remove it in front of all the churches in the Town.

Town Yard Buildings

We are still in the process of trying to find a good location for a proposed new town yard that will satisfy everybody concerned. In the meantime, we are leaving valuable equipment outside in all kinds of weather and hoping that the present buildings hold together until we build a new one. It is hoped that a solution to the problem will be found in 1949.

Personnel

With the increasing demands made each year for work to be done by the Public Works Department, it will be necessary to increase the personnel of the department this coming year.

Respectfully submitted,

ALBERT W. THOMPSON,
Director of Public Works and Engineering.

THE COMMONWEALTH OF MASSACHUSETTS — Department of Public Health — Norwood

WATER ANALYSIS
(parts Per Million) **December 8, 1948**

Appearance			Ammonia		Nitrogen							Location
			Albuminoid		as							of
Turbidity	Sediment	Color	Free	Total	Nitrates	Chlorides	Hardness	Alkalinity	pH	Fe	Mn	Sample
3	....	10	.098	.084	.20	11.8	27	11	6.7	.30	..	Buckmaster Pond
1	....	8	.048	.072	.20	11.8	25	11	6.7	.18	..	Filtered
0	nil	7	...	...	..	13.0	49	26	6.7	.15	.12	Tublar Wells
0	none	4	...	...	..	13.0	49	27	6.6	.06	.07	Effluent Coke Filter
0	none	4	...	...	..	13.3	49	28	6.7	.03	.00	Final Effluent
0	none	3	...	...	..	13.2	49	25	6.9	.04	.00	Tap in Town

In Memoriam

Michael J. Scannell

48 Hill Street Norwood, Mass.

Born December 5, 1893

Died October 25, 1948

Public Works Employee since Dec. 9, 1931

Henry C. Letts

15 Vernon Street Norwood, Mass.

Born September 7, 1887

Died September 30, 1948

Public Works Employee since Sept. 5, 1928

John C. Foley

450 Nahatan Street Norwood, Mass.

Born June 2, 1874 Retired June 2, 1944

Died November 2, 1948

Public Works Employee since 1924

These three men have served the Town of Norwood as employees in the Public Works Department, for many years. Their service had been long and faithful, and the Town hereby extends its gratitude for their service.

We here record this expression of our sorrow in their departure and our appreciation for the service they rendered to the Town of Norwood.

ALBERT W. THOMPSON,
Director of Public Works and Engineering

REPORT OF MUNICIPAL LIGHT DEPARTMENT

Mr. Edward C. Monahan,
General Manager.

Dear Sir:

I submit herewith a report of the activities and operations of the Municipal Light Department for the year ending December 31, 1948.

This coming year the Light Department has outlined a program for making a survey of the underground system and service in the business district in Norwood at present. Also, we are in progress of making a similar survey in South Norwood with the thought in mind that at some future date this information will be of value to this department.

In 1948, the personnel of the Light Department completed the laying out of the work necessary to install a new street lighting system as requested in the future street lighting program.

For the year of 1948, the distribution lines and the department as a whole did not suffer too severely from weather conditions, as our outages were held to a low minimum for a period of the year.

The department installed five fire alarm boxes that were on order in the 1947 budget for the Fire Department and were received in 1948; also three additional boxes that were of the 1948 allotment. This leaves two boxes yet to be installed for the 1948 program of the Fire Department. All boxes were added to the system as designated by the Chief of the Fire Department and the Town Officials. Some of the Fire Alarm circuits that were damaged in the storm of December 22, 1947, were replaced this past year with new conductor as the conductor was not available at an earlier date.

The Light Department put into service the new Mack Line Truck Chassis that was received in the Fall of 1947, pending a new Line Truck body that was not installed until the early part of this year.

We anticipate ordering a new Ladder Truck this coming year to replace the old unit.

In the early part of 1948 we continued the program to replace poles which did not meet the safety requirements due to old age. Of this, we replaced some fifty poles and expect to continue this program this coming year.

Meetings of the Municipal Light Association were attended during 1948.

The other activities of this department have been briefly and accurately written up by each division head and are submitted as part of this report.

Respectfully submitted,

JOSEPH W. PRICE,
Superintendent, Municipal Light Department.

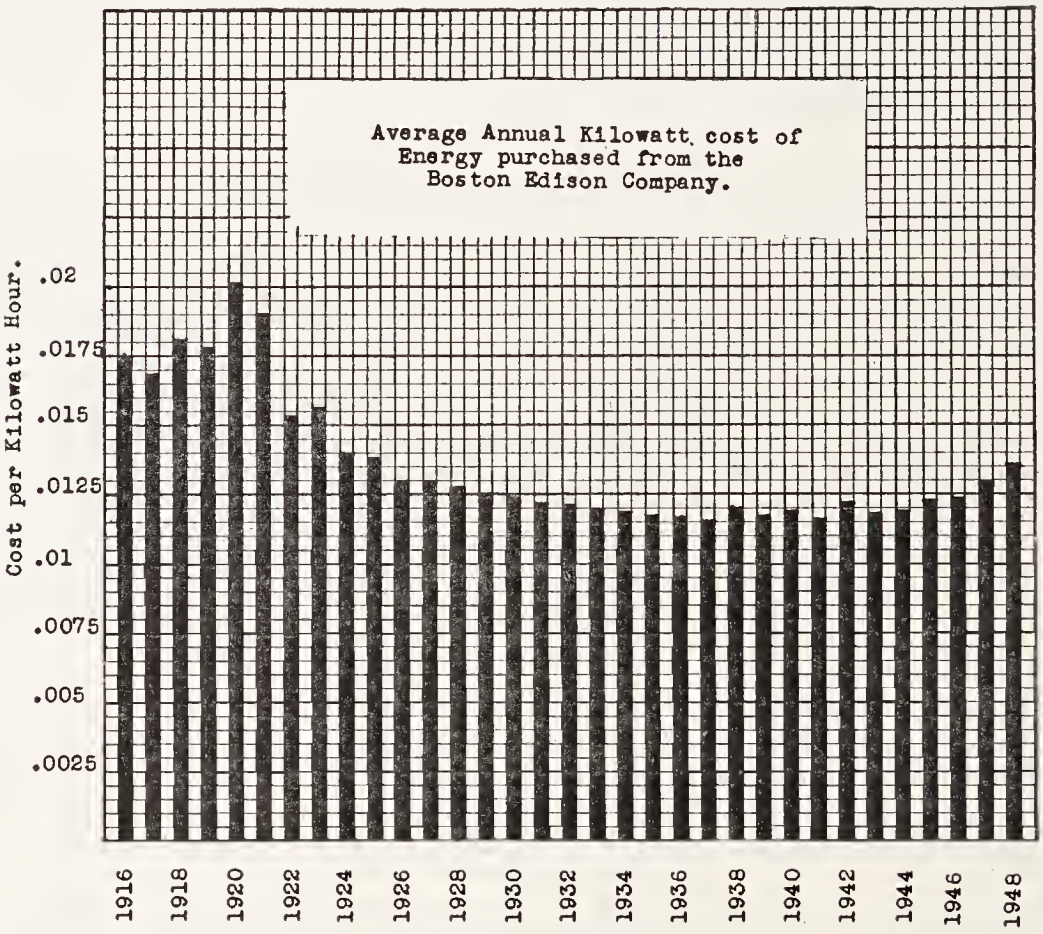
Average Annual Kilowatt cost of Energy purchased from the Boston Edison Company.
Cost per Kilowatt Hour.
.02
.0175
.015
.0125
.01
.0075
.005
.0025
1916
1918
1920
1922
1924
1926
1928
1930
1932
1934
1936
1938
1940
1942
1944
1946
1948

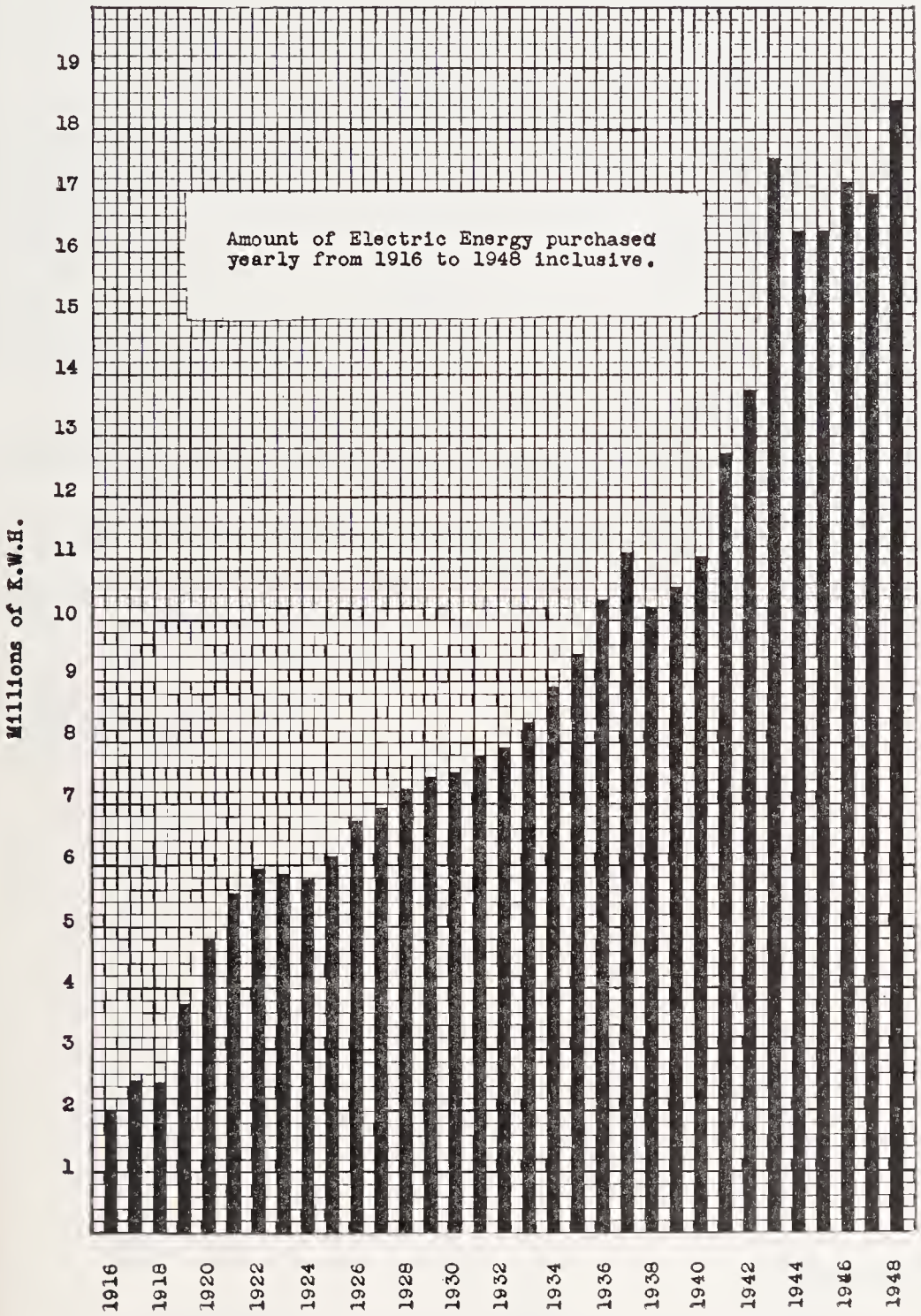
Amount of Electric Energy purchased yearly from 1916 to 1948 inclusive.
Millions of K.W.H.
1
2
3
4
5
6
7
8
9
10
11
12
13
14
15
16
17
18
19
1916
1918
1920
1922
1924
1926
1928
1930
1932
1934
1936
1938
1940
1942
1944
1946
1948

REPORT OF THE LINE FOREMAN

Joseph W. Price, Superintendent,
Municipal Light Department,
Norwood, Massachusetts,

I am pleased to submit a report of the activities of the Line Crew of the Light Department for the year ending December 31, 1948.

Most of our work was repair work such as changing arms and trimming out trees, also a small amount of new construction. We still have some chestnut poles to replace with new hard pine poles which we expect to do this coming year.

Our Street Light trouble such as breakage of shades and bulbs increased approximately 10% over last year. These bulbs were replaced as soon as possible.

The amount of damage to our lines due to storms were at a minimum this past year. Two transformers were destroyed by lightning. Four poles and two Police and Fire standards were damaged through automobile accidents. The parts for these standards are expected to arrive soon and we will have them in working order in the near future.

The Water Signal Wire on Ellis Avenue that was broken off in the December, 1947 storm was replaced with new wire. We also replaced a number of Fire Alarm conductors in various parts of the town.

Our new Line Truck was put in service early this year and has been a great help to us.

At this time, I wish to thank the Line Crew for their fine co-operation they have given me and also the rest of the Light Department personnel.

Respectfully submitted,

JOHN F. BLASENAK,
Line Foreman.

Statistical Report

Wooden Poles Set		Wooden Poles Removed	
Size	*Number*	*Size*	*Number*
30 ft.	5	35 ft.	26
35 ft.	21	40 ft.	21
40 ft.	21	45 ft.	4
45 ft.	4		
	51		51

Replacement on Public Streets	33
Extension on Public Streets	6
Replacement on Private Property	2
Extension on Private Property	10
	51

Secondary Wire

Size	*Feet Installed*	*Feet Removed*
8	475	
6	11,860	1,200
4	12,720	500

1	2,600
1/0	600
2/0	200

Primary Wire

Size	*Feet Installed*	*Feet Removed*
6	4,050	3,750
4	3,000	

Street Light Wire

Size	*Feet Installed*	*Feet Removed*
8	200	
6	800	

Street Lighting Fixtures

Lumens *Size*	*Installed*
1000	2
2500	5

22 Ornamental globes and bulbs were broken by stones or air guns.

This is approximately 10 percent more than last year. We also had one standard damaged by automobile on the lower end of Nichols Street which will be replaced as soon as the new one arrives.

Distribution Transformers

Number Installed	*Size KVA*	*Total KVA*
6	5	30
1	7½	7½
4	10	40
16	15	240
4	25	100
3	75	225
		642½

Number Removed	*Size KVA*	*Total KVA*
5	5	25
3	7½	22½
4	10	40
9	15	135
3	30	90
1	50	50
		362½

We had 1-7½ K.V.A. and 1-15 K.V.A. burned out by lightning storms. They will be repaired and placed back in stock.

Secondary Services Installed

Overhead	*Underground*
2 — 4 Wire 3-Phase	3 — 3 Wire Services
1 — 3 Wire 3-Phase	
51 — 3 Wire Services	
2 — 2 Wire Services	

56 Services were changed from 2 Wire to 3 Wire.

INSPECTION AND METER DIVISION

Joseph W. Price, Supt.,
Municipal Light Department,

Meetings of the Massachusetts and Rhode Island Inspectors Association were attended monthly. At these meetings problems of inspectors are discussed and much valuable information is gathered.

Factory R. I. demand meters were read and charts changed on the first of every month and on the fifteenth of the month all meters were wound.

Daily inspections of our sub-station at Short Street have been made.

Statistics

1. Four hundred ninety-seven Wiring Permits applied for.
2. One hundred thirty-six new meters installed.
3. One hundred seventy-one meters replaced.
4. Twenty-nine meters discontinued.
5. One hundred forty-seven meters discarded.
6. Two hundred and five complaints investigated for the Billing Department.

Respectfully submitted,

JOSEPH J. O'BRIEN,
Deputy Wire Inspector.

REPORT OF CHIEF OPERATOR

Purchased Energy

I herewith submit my report for the year 1948:

Short Street Sub-Station	4,007,410 K.W.
Central Street Station	14,465,532 K.W.
Total	18,472,942 K.W.
Increase for the year 1948	1,781,531 K.W.
Average cost per KWH. for the year 1948	$.0136

Statistics

K.W. used for the year 1948 Station Power & Lighting	21,225 K.W.
K.W. used for the year 1948 Fire Alarm Building	2,217 K.W.
Total	23,442 K.W.

Street lights were illuminated approximately 3,963 hours and 8 minutes, using 639,882 K.W.

Respectfully submitted,

JOHN M. CLAPP,
Chief Operator.

REPORT OF CEMETERY DEPARTMENT

Mr. Edward C. Monahan,
General Manager,
Town of Norwood, Massachusetts.

Dear Sir:

Herewith is submitted the annual report of the Cemetery Department for 1948.

The beginning of the year found us in the midst of a very strenuous winter. A considerable accumulation of snow was on the ground; this accumulation did not abate, but on the other hand continued to increase until by the latter part of January we had an accumulation which averaged three feet and which in places exceeded four feet in depth. Continued plowing had made the roadways so narrow that it was necessary finally to engage the heaviest equipment available to throw back the snow banks on the side of the road, which at the time were about seven or eight feet high.

In spite of the tremendous handicap under which the department was working, we are happy to report that all funerals were taken care of at the scheduled time. During the months of January and February, 25 funerals were scheduled, all of which were accommodated at the appointed time.

Memorial Day exercises scheduled for Monday, May 31, were postponed on account of rain and were held the following Sunday, June 6th.

During the summer, practically all the time between funerals was, of course, taken up in mowing grass and trimming in both Cemeteries. The area of grass in Highland Cemetery is being increased annually.

In the fall we built a five foot black top walk between Section 56 and the stone wall running along the main entrance. This walk is about 330 feet long. In connection with the same job we broke thru the same stone wall, building a walk-way, which connects the five foot walk with the main Avenue. This walk-way has provided a convenient entrance for those who walk to the Cemetery to visit lots in that vicinity.

Continuing work in Section 47 where we left off the previous winter, about 13,500 sq. ft. of this Section was brought to sub-grade. Of this area about 6,000 sq. ft. was brought to finish grade. At the end of the year, excavation of the remaining portion of this Section was in progress.

In addition to the above work the department took care of 216 funerals. This is an increase over last year. This bears out the fact that over a period of years, the number has been generally increasing annually.

Foundations also were built for 68 monuments.

At the request of the Selectmen thru the General Manager a study was made of the Cemetery property and estimates based on past records were made to determine how long the present holdings would last. Suggestions also were made for possible expansion.

In connection with the same report and also upon request to find out the method of setting aside land for Cemetery purposes, a study was made of Town records in order to find out how the Cemetery was established, and the methods used from time to time when additional land was bought for expansion of the same.

Respectfully submitted,

LOUIS J. D'ESPINOSA,
Superintendent

In Memoriam

JOSEPT T. FLOOD

The townspeople were saddened on the night of November 24th, 1948, when they learned that Sergeant Joseph T. Flood, who for 20 years has been a member of the Norwood Police Department had passed away at his home on Railroad Avenue, after a short illness.

St. Catherine's Church was crowded to capacity on the morning of November 27th, when large delegations of police from all of the surrounding towns, neighbors and friends, and the members of the Norwood Police Department filed into the church in a body behind the flag-draped casket of Sergeant Joseph T. Flood, who had served his country in both World Wars I and II.

Quiet and unassuming, Sergeant Flood was a devoted husband and father and his exploits as a member of the Norwood Police Department where he was outstanding in his zeal for law and order, are recorded on the record books of the department. That "Sergt. Joe", as he was affectionately known, had made a legion of friends while performing his duties as a law enforcement officer, was made known by the hundreds who paused at his bier and by the floral bouquets that covered his last resting place in Highland Cemetery. Although only 48 years of age when called home, Sergeant Flood had lived a useful and abundant life and his passing left a void in the hearts of his friends and family which can never be filled.

REPORT OF POLICE DEPARTMENT

Mr. Edward C. Monahan,
General Manager,
Norwood, Mass.

Dear Sir:

I hereby submit the report of the Police Department relative to the personnel, organization, arrests, disposition of cases and miscellaneous duties performed during the year ending December 31, 1948.

PERSONNEL AND ORGANIZATION

Chief

Thomas C. Lydon

Lieutenant

Patrick J. Coyne

Sergeants

Mark F. Folan
Joseph T. Flood
Thomas H. McNulty

Patrolmen

Henry F. Breen, Jr.
John S. Conroy
John J. Nee
John H. Kelly
Francis T. Riley
William F. Mullane
William C. Jankowski
James E. Quinn
Martin J. McNulty
George W. Sanborn
Valentine W. Balutis
Uno C. Carlson
Edson J. Scholz
William E. Lydon
James F. Lyden
James M. Murphy
David V. DeCosta
Richard J. Towne
William J. Flaherty

Intermittent Officers

Albert M. Bishop
Frank Simoni

Arrests

Accosting	1
Adultery	1
Allowing a Minor to Work	1
Assault and Battery	10
Assault and Battery on a Police Officer	2
Assault with a Dangerous Weapon	2
Breaking and Entering	2
Disturbance	16
Drunkenness	101
Evading Taxi Fare	1
Failing to Support Aged Parent	1

Indecent Exposure	1
Larceny	11
Leaving Scene of Accident	2
Malicious Damage to Property	1
Mental Patients	10
Motor Law Violation	32
Neglect of Family	7
Non-Support	3
Operating to Endanger	1
Operating Negligently	2
Operating under the Influence of Liquor	10
Operating Uninsured Motor Vehicle	2
Operating Unregistered Motor Vehicle	2
Operating without a License	5
Rape (Attempt)	1
Rape	1
Receiving Stolen Property	2
Runaway Boys	15
Safekeeping	2
Trespass	1
Unlawful Possession of Firearms	2
Unlawful Sale of Liquor	2
Using a Motor Vehicle without Authority	5
Vagrancy	3
Violation of Parole	1
Viloation of Probation	2

Disposition of Cases

Committed to House of Correction	6
Committed to State Farm	5
Committed to State Hospital	10
Committed to Shirley School	1
Committed to Wrentham State School	1
Continued Cases	29
Delivered to other Departments	24
Dismissed	4
Filed	24
Fined	61
Not Guilty	8
Probated	19
Released	70
Suspended Sentence	9

Miscellaneous Duties

Accidents reported and investigated	269
Ambulance calls attended	309
Buildings found open and secured	312
Cases investigated	692
Death by auto accident	1
Death by accident (Bird & Son) (S. Ferrara, 226 Neponset St.)	2

Defective street lights reported	169
Defective streets reported	41
Defective water pipes reported	10
Disturbances suppressed without arrest	73
Dogs killed by Police	5
Funeral escorts	163
Lost children returned to parents	22
Lodgers at Police Station	20
Mental patients cared for	10
Missing persons reported	10
Money escorts	296
Summonses served	185
Sick and injured assisted	34
Suicides reported	1
Suspension of motor vehicle license	14
Vacant homes checked	67

The members of the Norwood Police Department are always willing and anxious to become better informed in the advanced methods of police procedure. During the months of March and April a six weeks advanced course in police procedure and criminal law was held in Memorial Hall.

This course was conducted by Robert G. Clark, 1st Assistant District Attorney of Northern Norfolk Superior Court. We had as instructors: Edmund R. Dewing, District Attorney of Northern Norfolk Superior Court; Attorney Edmund J. Campbell of Mr. Clark's Brockton office; Miss Frances Marley, Supervisor of the Society for the Prevention of Cruelty to Children; Joseph O'Brien, Chief Probation Officer of the Middlesex Superior Court; Dr. Warren Stern, noted Psychiatrist at the Bridgewater State Hospital and Elijah Adlow, Associate Justice of the Municipal Court of the City of Boston.

These classes which were attended by members of the Wellesley, Needham, Dedham, Canton, Walpole and Norwood Police Departments have been a great benefit to all police officers, especially the younger men as they have been able to pick up more quickly a knowledge of modern police procedure and criminal law.

It is my intention in the future if possible, to conduct these classes that police officers may be more fully informed in police procedure and criminal law.

I wish to thank Mr. Edward C. Monahan, General Manager of the Town of Norwood for his whole hearted co-operation in making these classes possible.

Respectfully submitted,

THOMAS C. LYDON,

Chief of Police.

REPORT OF THE BUILDING INSPECTOR

Mr. Edward C. Monahan,
General Manager,
Town of Norwood, Mass.

Dear Sir:

The following is the annual report of the Department of Building Inspector for the year 1948:

	No. of Permits	Estimated Cost	
New Buildings:			
Dwellings	82	$739,400	
Factories and Commercial buildings	18	643,000	
Garages, commercial	1	40,000	
Garages, private	22	15,000	
Minor out buildings	4	5,600	
Total	127		$1,443,000
Additions, Alterations and Repairs:			
Dwellings	49	$57,795	
Factory and commercial	12	86,250	
Repair of fire damage	5	15,300	
Total	66		158,345
Grand Total	193		$1,601,345

Six (6) buildings were razed during this period.

Several violations of the zoning law were corrected without recourse to law.

All necessary inspections were made on buildings for which permits were issued. Daily inspections were made during repairs on the Senior High School boiler to insure adherence to specifications.

Permits were issued for two (2) prefabricated dwellings. One under the emergency housing law, Chapter 438 of the General Laws of the Commonwealth of Massachusetts. One by order of the Superior Court of Norfolk County.

Respectfully submitted,

HENRY J. CRONAN,
Building Inspector

REPORT OF THE BOARD OF ASSESSORS

To the Citizens of Norwood:

The Board of Assessors herewith submit their annual report for the year 1948, together with the statement showing comparison of tax rate recapitulations for the years 1947 and 1948, and also the table of aggregates of polls, property and taxes assessed January 1, 1948.

Organization

On April 6, 1948, Edward A. Flaherty was reappointed an assessor by the Selectmen and approved by Henry F. Long, Commissioner of Corporations and Taxation, to serve for the term of three years, expiring April 1, 1951.

Tax Rate for the Year 1948

On May 3, 1948, the Board of Assessors voted that the tax rate for the year 1948 be determined at $38.00 per each one thousand dollars of valuation, an increase of $1.00 over the 1947 tax rate.

Financial Report

The financial statement of the department will be found in the report of the Town Accountant.

Appellate Tax Board Cases

No appeals were pending before the Appellate Tax Board on January 1, 1948, and no new appeals were taken before the Board during the year.

EDWARD A. FLAHERTY,

Respectfully submitted,

WILLIAM J. DALTON,
RICHARD D. NORTHROP,
Board of Assessors.

TABLE OF AGGREGATES OF POLLS, PROPERTY, AND TAXES

Assessed under Date of May 1, for the Following Years: 1872, 1875, 1880, 1885, 1890, 1895, 1900, 1905
Assessed under Date of April 1, for the Following Years: 1910, 1915, 1920, 1925, 1930
Assessed under Date of January 1, for the Following Years: 1935, 1940, 1941, 1942, 1943, 1944, 1945, 1946, 1947, 1948

Year	No. of Male Polls	Valuation of Personal Estate	Valuation of Real Estate	Total Assessed Valuation	Rate per $1,000.00	Total Taxes Assessed	Horses	Cows	Other Neat Cattle	Swine	Sheep	Fowl	Dwelling Houses	Acres of Land Assessed
1948	5,581	$1,316,100	$24,581,650	$25,897,750	$38.00	$995,276.50	2	197	35	...	..	3,100	2,987	5,121
1947	5,665	1,258,950	23,655,750	24,914,700	37.00	933,173.90	8	156	33	...	..	2,100	2,937	5,039
1946	5,545	1,153,400	23,462,450	24,615,850	40.90	1,017,897.78	8	189	6	...	..	2,100	2,905	5,004
1945	5,502	1,080,800	23,354,150	24,434,950	31.50	780,714.40	6	192	6	...	..	2,200	2,909	5,000
1944	5,388	1,059,500	23,404,600	24,464,100	33.00	818,091.30	9	169	44	...	..	4,500	2,909	5,000
1943	5,422	1,051,400	23,449,300	24,500,700	32.00	794,866.40	6	166	56	...	..	4,750	2,909	5,000
1942	5,263	1,078,700	22,806,260	23,884,960	34.90	844,120.15	14	175	38	...	..	3,500	2,861	5,505
1941	5,290	1,012,500	22,286,050	23,298,550	31.90	753,803.75	14	185	21	...	..	3,550	2,774	5,515
1940	5,232	1,008,350	22,048,760	23,057,110	33.40	780,571.47	12	191	11	...	..	3,450	2,736	5,550
1935	4,989	2,913,090	21,464,450	24,377,540	32.60	804,685.83	38	155	8	14	..	3,382	2,552	5,091.5
1930	4,678	3,770,169	23,262,712	27,032,881	29.00	793,309.56	42	198	7	9	..	2,540	2,510	6,096
1925	4,497	4,477,510	19,612,360	24,089,870	26.50	647,383.68	114	193	7	81	7	2,369	2,203	6,096
1920	3,716	4,158,640	14,488,848	18,647,488	18.00	354,234.78	147	335	15	86	9	1,438	1,904	6,096
1915	3,296	5,528,300	11,460,934	16,989,234	12.80	224,054.57	283	375	10	85	1	4,325	1,759	6,096
1910	2,545	5,614,895	8,418,385	14,033,280	9.20	134,196.17	370	358	17	70	14	375	1,286	6,130
1905	2,070	1,167,405	4,254,265	5,421,670	17.40	98,477.05	360	375	10	40	..	300	1,160	6,135
1900	1,670	892,595	3,584,214	4,476,809	18.00	83,922.56	397	328	10	20	1	890	1,069	6,151
1895	1,410	684,795	2,673,970	3,358,765	16.90	59,583.00	358	408	5	202	..	920	810	6,162
1890	1,096	513,473	2,051,085	2,564,558	16.60	45,398.36	300	410	17	84	..	....	698	6,200.5
1885	880	447,014	1,618,928	2,065,942	13.00	28,618.09	271	420	7	129	..	.....	511	6,216
1880	650	456,635	1,338,793	1,795,428	11.80	22,486.32	240	382	..	...	1	.....	415	6,231
1875	551	448,633	1,343,867	1,792,500	11.80	22,195.81	198	365	..	...	..	.....	354	6,255.5
1872	472	518,540	1,100,016	1,618,556	11.40	19,397.79	185	405	..	...	..	.....	320	6,275

COMPARISON OF TAX RATE RECAPITULATIONS OF YEARS 1947 AND 1948

	1947	1948	Increase	Decrease
Appropriations by Taxation and from Available Funds	$2,119,488.80	$2,042,351.52	$	$ 77,137.28
Overlay Deficits	42,317.29	384.90		41,932.39
State Tax	22,250.00	None		22,250.00
State Parks and Reservations Tax	1,802.66	1,311.02		491.64
State Audit of Municipal Accounts	47.37	2,437.13	2,389.76	
State Examination of Retirement System	113.43	107.72		5.71
Metropolitan Sewerage—South System	19,526.03	23,059.93	3,533.90	
County Tax and Tuberculosis Hospital Assessment	50,536.80	50,358.91		177.89
Overlay	10,900.63	12,216.37	1,315.74	
Gross Amount to be Raised	$2,266,983.01	$2,132,227.50	$7,239.40	$141,994.91
Estimated Income Tax (Certified)	$ 83,009.95	$ 118,906.57	$ 35,896.62	$
Estimated Corporation Taxes (Certified)	139,618.05	152,968.05	13,350.00	
Gasoline Tax (Certified)	19,982.08	None		19,982.08
Estimated Motor Vehicle and Trailer Excise	20,000.00	42,000.00	22,000.00	
Poll Tax	11,330.00	11,162.00		168.00
Other Estimated Receipts and Available Funds	1,071,199.03	823,076.38		248,122.65
Total Estimated Receipts and Available Funds	$1,345,139.11	$1,148,113.00	$ 71,246.62	$ 268,272.73
Net Amount to be Raised by Taxation of Property	$ 921,843.90	$ 984,114.50		
Assessed Valuation 1947, $24,914,700.00 at $37.00	$ 921,843.90	$		
Assessed Valuation 1948, $25,897,750.00 at $38.00		$ 984,114.50		

REPORT OF SEALER OF WEIGHTS AND MEASURES

Mr. Edward C. Monahan,
General Manager,
Norwood, Massachusetts,

Dear Sir:

The following is the report of the Sealer of Weights and Measures from January 1, 1948 to November 20, 1948:

Platform Scales 100 to 5,000 lbs.	32
Counter Scales under 100 lbs.	4
Beam Scales 100 lbs. or over	4
Beam Scales under 100 lbs.	2
Spring Scales under 100 lbs.	13
Computing Scales under 100 lbs.	15
Personal Weighing Machines	5
Prescription Scales	8
Avoirdupois Weights	128
Apothecary Weights	101
Metric Measures	66
Meters Over Inch Inlet	3
Gasoline Measuring Pumps	2
Leather Measuring Machines	6
Total	389

Respectfully submitted,

JOSEPH M. LOVELL,
Sealer of Weights and Measures.

Mr. Edward C. Monahan,
General Manager,
Norwood, Massachusetts,

Dear Sir:

It is a privilege to present my first annual report which begins on November 17, 1948, when I accepted the oath of office for Sealer of Weights and Measures. Upon notifying the Bureau of Standards of my appointment, State Inspector Mr. James Dawson checked the inventory of the town equipment with me and found it to be satisfactory.

The Town Standard Avoirdupois Weights were taken to the State Bureau of Standards and compared with the standards of Massachusetts, thus having corrections made accordingly; and returned December 16, 1948, with a certificate of corrections signed by the State Director of Standards. The town working weights have been so adjusted to equal these standards.

I have tested and sealed the following:

Platform Scales 10,000 lbs. or over	4
Spring Scales under 100 lbs.	2
Computing, under 100 lbs.	5
Meters over one inch outlet	3

Respectfully submitted,

FREDERICK F. BROWN,
Sealer of Weights and Measures.

In Memoriam

PETER LEO DEVINE

Peter Leo Devine was born in Norwood, Massachusetts, August 19, 1903. He was appointed a member of the Permanent Force of the Norwood Fire Department November 4, 1929. He served the Town as a Fireman for eighteen years, four months and twelve days.

Fireman Devine died March 16, 1948.

The Norwood Fire Department lost one of its most respected members and the Town of Norwood one of its finest Public Servants in the death of Peter Leo Devine.

REPORT OF FIRE DEPARTMENT

The Honorable Board of Selectmen,
Gentlemen:

I herewith submit my report of the Fire Department for the year ending December 31, 1948.

Number of box alarms	310
Number of still alarms	33
Classified as follows:	
Buildings	57
Automobiles	21
False	13
Woods, brush, dumps and others	252
Total	343
Property involved:	
Buildings	$509,650.00
Contents	118,000.00
Total	$627,650.00
Estimated loss on buildings	$34,775.00
Estimated loss on contents	19,475.00
Total	$54,250.00
Insurance paid on buildings	$36,957.48
Insurance paid on contents	18,134.00
Total	$55,191.48
Insurance carried on buildings	$1,288,100.00
Insurance carried on contents	113,500.00
Total	$1,401,600.00
Number of gallons of water used	173,300
Number of feet of hose used	45,750
Ambulance calls attended	350

Inspection of business buildings, recreation and public gathering places, gasoline stations and garages, gasoline and oil storages were made in the usual manner.

I wish to thank the Honorable Board of Selectmen, and all departments of the town for their co-operation.

Respectfully submitted,

ALONZO N. EARLE,
Chief of the Fire Department.

REPORT OF BOARD OF PUBLIC WELFARE

To the Honorable Board of Selectmen.
Gentlemen:

The Norwod Board of Public Welfare submits its annual report for the year ending December 31, 1948:

The present Board was re-appointed by the Selectmen on April 28, 1948. At a regular Welfare Board Meeting on May 11, 1948, Mr. Alonzo F. Swift, Jr., was elected Chairman for the ensuing year.

A summary of the number of active General Relief cases as of December 31, 1948, and the number of persons aided follows this report.

Aid to Dependent Children cases showed an overall decrease in the number of cases over the previous year.

The Federal Government continues to render cash grants to the Town on a percentage basis for A.D.C. regular payments. The Federal Government also gives the Town reimbursement for administration costs of A.D.C.

General employment conditions in the Norwood area have held up throughout most of this year. Any continued lay-offs in industry were not reflected in the 1948 caseload, as the Unemployment Security Insurance will in the majority of instances provide funds for 1948 and into the first portion of 1949.

Good low cost housing for families is a problem still, not only in Norwood but elsewhere. Fortunately no serious housing problems were encountered with Welfare Department cases.

Potatoes were the only Surplus Commodities available for distribution and several shipments were received during 1948.

The Town Clerk and Accountant's report found elsewhere in this book, shows in detail the expenditures and receipts for the Welfare Department.

The Welfare Board expresses their appreciation to all persons, organizations and Town Departments that have co-operated with the Department during the year.

Respectfully submitted,

ALONZO F. SWIFT, Jr., *Chairman,*
JOHN J. McGARRY,
MARTIN J. FOLEY,
Norwood Board of Public Welfare

1948 PUBLIC WELFARE CASE LOAD

MONTH	AID TO DEPENDENT CHILDREN	TEMP. AID	TEMP. AID UNEMPL.	BOARDING	INSTITUTIONAL	HOSPITAL	TOTAL	
	Cases	*Cases*	*Cases*	*Cases*	*Cases*	*Cases*	*Cases*	*People*
January	23	13	29	17	4	0	86	178
February	24	15	26	17	4	0	86	188
March	25	12	25	16	4	0	82	172
April	25	11	25	15	3	0	79	165
May	26	10	24	16	3	0	79	169
June	23	11	26	15	4	0	79	167
July	20	14	25	15	4	0	78	164
August	21	15	26	14	4	0	80	176
September	22	14	26	15	4	0	81	175
October	20	17	26	16	4	0	83	179
November	18	16	25	18	4	0	81	168
December	18	16	25	22	4	1	86	173

REPORT OF BUREAU OF OLD AGE ASSISTANCE

To the Honorable Board of Selectmen.
Gentlemen:

The Norwood Bureau of Old Age Assistance submits herewith the annual report for the year ending December 31, 1948:

Listed below is a summary given by month and the number of active cases in the Old Age Assistance category. Each case represents a person:

January	142	July	140
February	146	August	140
March	144	September	138
April	141	October	137
May	140	November	138
June	140	December	139

During 1948 there were several changes in the rules and regulations promulgated by the State Department of Public Welfare for the administration for Old Age Assistance.

Payments are now made in advance and a budget adjustment was made in October, 1948.

The eligibility qualifications remained the same during 1948.

The Federal Government continued to render Cash Grants to the Town for regular Old Age Assistance payments. The percentage of reimbursement since October 1, 1948, has been on a higher basis, therefore in 1949 sums exceeding those of 1948 will be received.

The Federal Government allows a Cash Grant for the municipality to be used for administrative costs in the Old Age category.

A proportionate amount of the cost of Old Age Assistance shared by the Commonwealth of Massachusetts.

The Town Clerk and Accountant's report gives a detailed list of expenditures in the Old Age Assistance category and also lists the receipts from all sources.

Respectfully submitted,

ALONZO F. SWIFT, Jr., *Chairman,*
JOHN J. McGARRY,
MARTIN J. FOLEY,
Norwood Bureau of Old Age Assistance.

REPORT OF BOARD OF HEALTH

Mr. Edward C. Monahan,
General Manager,
Town of Norwood,
Norwood, Massachusetts,

Dear Sir:

The Board of Health submits the following report for the year 1948:

At a meeting of the Board of Health held on Feb. 11, 1948 Mr. James F. Foley was elected Chairman of the Board for the year. Mr. John P. Dixon and Dr. Charles L. Lynch continued to serve as members of the Board of Health. Regular Board meetings were held throughout the year to take care of various matters coming to the attention of the Board, the Health Office or the Agent, Mr. Bartley J. King.

The following is the report of Miss Frances McDonough, nurse at St. Catherine's Parochial School, Norwood, Massachusetts:

It is a privilege to present my second annual report explaining my program at St. Catherine's School.

SCHOOL PHYSICIAN

Dr. Thomas H. O'Toole visited the school on two days each week and examined the children recommended for it, plus routine work. This year he examined 509 children and the following defects were noted:

Throats	136
Feet	12
Heart	14
Lungs	0
Speech	12

Eight children in our school have had their tonsils out since school started in the Fall and many others have appointments to have their tonsils removed during the summer vacation.

Diphtheria Control

Schick Tested	107
Positive Reactors	5
Toxoid Injections given	84

Tuberculosis Control

Dr. Thomas H. O'Toole gave the Tuberculin Patch Test to all second and ninth grade children who had their parents permission. We had one positive reaction which was X-rayed along with four contact cases by the Norfolk County Tuberculosis Association. No tuberculosis was found among them.

Communicable Diseases

The following rules regarding the exclusion of children are still in effect. Children will be excluded for the following reasons:

Temperature under 97 degrees or 99 degrees or over.
Skin eruptions—contagious.
Evidence of sore throat.
Vomiting.
Returning to school without a certificate from the doctor after having a communicable disease.

The following is a list of reported cases of contagious diseases this year:

Scarlet Fever	1
Pertussis	1
Measles	32
Chicken Pox	28
Infantile Paralysis	1

We thank the parents for their fine co-operation in the matter of communicable disease control.

Audiometer Tests

The children from the third to the ninth grades inclusive had their hearing tested with the audiometer this year.

Number tested	480
Retested	64
Failed in retest	10
Notices out	10
Recommended for lip reading	0
Attending classes for lip reading	3

Eye Clinic

Doctor H. B. Riemer and Miss Jane O'Sullivan, public school nurse, conduct the Eye Clinic each week at the Norwood Junior High School. Usually we are allowed five appointments each week.

All of the children at St. Catherine's School received the Massachusetts Vision Test this year. This test is divided into three parts. Part 1 is the test for acuity, part II, for farsightedness, part III, for muscular control. Two partial failures in any one part of the test means failure of the test and these children are recommended for examination by an eye doctor.

Number given Massachusetts Vision Test	746
Number of children failing	52
Number needing new glasses	26
Number who did not need glasses	26
Number of children who needed glasses changed	11
Number of children to report next year	10
Number of children wearing glasses	92
Number of children examined by private doctors	12

Dental Clinic

The Dental Clinic is held each week at the Norwood Junior High School. In September Dr. T. J. Curtin assisted by Mrs. Curran examined the teeth of all the children in the school. Clinic permission slips were sent to parents of all children needing care. We send twenty children each week and all dental work on the children was finished for the year.

Weighing and Measuring

September	754
Number losing	10
May	752
Number losing	5

I am very grateful to all who gave me such kind assistance in my work during this school year.

Public School

The following is the report of Dr. Timothy J. Curtin, School Dentist:

Number of children completed	490
Number of children not completed	8
Number of temporary fillings	862
Number of temporary extractions	204
Number of permanent fillings	620
Number of permanent extractions	22
Number of cleanings	448
Number of children examined	1926
Number of children o.k. at examination	869

Parochial School

Number of children completed	186
Number of children not completed	4
Number of temporary fillings	310
Number of temporary extractions	103
Number of permanent fillings	209
Number of permanent extractions	2
Number of cleanings	171
Number of children examined	735
Number of children o.k. at examination	316

Mr. Harry A. Shannon, Plumbing Inspector for the Town of Norwood reports that 205 Plumbing Permits were issued in 1948.

Listed below are the various diseases reported to the Board of Health during the year, 1948:

Chicken Pox	5
Dog Bites	12
Influenza	1
Measles	11
Lobar Pneumonia	17
Other types of pneumonia	7
Mumps	13
Scarlet Fever	2
Pulmonary Tuberculosis	4
Whooping Cough	2
Infantile Paralysis (non-paralytic)	1

The following is the report of the Milk Inspector for the Town of Norwood, Mr. Leonard E. Curran:

During 1948 the usual licenses for the sale of milk and oleomargarine, for the pasteurization of milk and for the manufacture of ice cream were issued. All pasteurization and ice cream plants in Norwood were found to be operating according to the laws of the Commonwealth of Massachusetts.

Samples of milk and cream were collected and tested in the Board of Health Laboratory for butterfat, total solids, bacteria per cubic centimeter and pasteurization. The following tables show the results of the tests:

TABLE 1

Year	No. of tests	Butterfat	Total Solids
1946	88	4.07%	13.12%
1947	123	4.20%	13.23%
1948	88	4.17%	13.30%
Massachusetts State requirement		3.35%	12.00%
Ave. composition of cows milk		4.00%	12.86%

TABLE 2. Bacteria per cubic centimeter.

Year	No. of counts	Bacteria per c.c.
1946	59	51,000
1947	66	18,500
1948	87	11,000
Massachusetts State requirement—no more than		40,000

Of the eighty-seven (87) bacteria counts made in 1948 eighty-five (85) were lower than the legal requirement of 40,000 per cubic centimeter and two (2) were higher. The causes of the high counts were determined and corrected.

TABLE 3. Butterfat in Cream

	No. of Tests	Butterfat
Light cream	11	18.6%
Heavy cream	13	40.7%

The Massachusetts legal standard for light cream is 16% butterfat and for heavy cream is 34% butterfat.

From time to time questions about milk are asked a milk inspector. I wish to present here several common questions of consumers and the answers to same.

Question. How does the pasteurization of milk protect the consumer?

Answer. All pathogenic (disease producing) bacteria are killed by subjecting them to pasteurization temperatures.

Question. What are some of the diseases which can be transmitted by raw-milk?

Answer. 1. Bovine tuberculosis.

2. Scarlet fever.

3. Septic sore throat.

4. Diphtheria.
5. Undulant fever.
6. Measles.
7. Typhoid fever.
8. Dysentery.

Question. What is the pasteurization of milk?

Answer. Pasteurization is the process of heating milk for the purpose of killing pathogenic bacteria without changing the flavor, consistency or appearance of the milk.

Question. For what period of time and at what temperature is milk held in the process of pasteurization?

Answer. Milk is held at 143 F. for not less than thirty minutes or 161 F. for fifteen seconds in the process of pasteurization.

Question. Is there a laboratory test for determining whether or not milk is properly pasteurized?

Answer. The phosphatase test is used extensively to determine proper and improper pasteurization of milk.

Question. Does pasteurization improve the keeping quality of milk?

Answer. Pasteurization improves the keeping quality of milk tremendously and almost completely reduces losses for spoilage.

Question. Is pasteurized milk sterile?

Answer. There are many non-pathogenic (non disease producing) bacteria which survive pasteurization temperatures.

Question. Does pasteurization affect the food value of milk?

Answer. Only the heat labile Vitamin "C" (the anti scorbutic vitamin) is destroyed in pasteurization. However a milk is not a good source of Vitamin "C" and babies being fed on pasteurized milk should also receive orange juice.

Question. Are pasteurization plants licensed and supervised?

Answer. Pasteurization plants are licensed and supervised by the Massachusetts Department of Public Health and the local Boards of Health.

The following is the report of Miss Marie Lyons, Public Health Nurse, Town of Norwood, Massachusetts:

The Norwood Chest Clinic is held on every Thursday at 5:00 P. M., at Room 11, Municipal Building, Norwood, Massachusetts under the direction of Dr. Walter A. Griffin.

Number of Clinic Days	43
Number of patients attending	25
Number of patients given cold serum each week	3
Number of patients given T.B. skin test	6

Number of positive reactors	0
Number X-rayed at Norfolk County Hospital	15
Number admitted at Norfolk County Hospital	2

As a result of the Industrial X-ray Clinic conducted by the State Department of Public Health during the year all Tuberculosis suspects were reported to this Clinic in order that these patients may have another X-ray in six months.

This method of X-raying people in various industries is a very valuable health asset to the community as it may help in checking the increase of tuberculosis.

During the year the Public Health Nurses averaged about 425 calls a month. The nurses are busy in their daily work caring for chronic invalids, doing dressings, baths, enemata, hypodermics, pre-natal and post-natal care. They also instruct diabetics how to administer insulin, check their diets, etc. They instruct mothers in the care of communicable diseases. All of the nurse's duties are done wholly on doctor's orders. During the summer months they assist the doctors in tonsillectomies. They also help patients to be transported to hospitals, clinics, etc., when they are unable to get transportation.

The following is the report of Mr. Bartley J. King, Health Agent for the Town of Norwood.

Through the past year, the Norwood Health Department has conducted routine inspection of tenement houses, theatres, restaurants, public halls and manufacturing plants. The Agent has also co-operated with the District Health Officer and the Division of Pure Foods and Drugs of the State Department by making spot checks of local establishments for and with representatives of the State Department. Naturally, there have been violations of the Public Health Laws uncovered during these periodic visits. Many times these violations were made, not through disregard of the law, but in ignorance of it. However, a word of warning will suffice in most cases and re-check generally does not uncover repeated violation. Court action was found necessary in only three instances.

With the re-opening of Willett Pond this past summer, it was necessary for the Board of Health to establish a set of regulations in the interest of public health and safety which are applicable at both Willett Pond and Hawes Brook. I will repeat them here for the matter of record and with no further comment.

Section 1: No DOGS allowed within the bathing area.

Section 2: No SOAP BATHS allowed.

Section 3: No BOTTLES, CANS OR ANY SHARP OBJECTS may be carried into the beach area.

Section 4: All REFUSE must be deposited in proper receptacles.

Section 5: No swimming for children beyond the safety zones.

Section 6: The use of inflated tubes or water wings is not permitted.

Section 7: Bathing shall only be permitted between 10:00 A.M. and 8:00 P.M., when lifeguards shall be in charge and when public toilet facilities are open for

public use. However, the hours of opening and closing may be changed at any time to meet operating schedules or public need.

Section 8: Whoever violates any of these regulations shall be subject to a fine not exceeding $20.00 (twenty dollars) for each offense.

Section 9: As authorized by the provisions of Chapter III of the General Laws as amended, the foregoing regulations are made and adopted for the protection of public health.

Samples of water were taken from both Willett Pond and Hawes Pool throughout the bathing season and examined for quality and bacteria content. At no time during the past year was the danger point reached at either swimming area. To dispell any thoughts of fear in the minds of parents whose children use the local bathing areas, the Board of Health will be ever on guard and will take immediate action to close either or both of the swimming places if and when they are found to be a danger to the public health through polution or unsanitary conditions.

All matters of public health referred to me throughout the year were investigated and acted upon by the Board of Health.

May I thank the members of the Board of Health for their kind advice and many courtesies extended to me during the year.

JAMES F. FOLEY,
JOHN P. DIXON,
CHARLES L. LYNCH, M.D.,
Board of Health, Town of Norwood.

ANNUAL REPORT OF THE TOWN PHYSICIAN

To the Honorable Board of Selectmen:
Gentlemen:

I was appointed Town Physician on June 29, 1948 to fill the vacancy which resulted by the untimely death of Dr. George Klein. My report consists of:

Office visits	212
Home and Hospital Visits	373
	585

Services rendered included treatment to three groups:

General Relief Cases
Aid to Dependent Children
Old Age Assistance

The services consisted of medical, surgical and pediatric cases. There was one case of Pulmonary Tuberculosis, Advanced Type. This patient was transferred to the Braintree Sanatarium.

The Norwood Hospital has been cooperative in all respects in caring for patients requiring hospitalization. Every consideration has been given to the admission of these patients at a time when hospital beds were in great demand. Such services as X-Ray and laboratory facilities were used when necessary.

A few cases have received care and treatment at private nursing homes. Many cases were treated at home and received adequate and efficient care administered by the District Nurses.

Respectfully submitted,

JOHN J. O'DAY, M.D.,
Town Physician.

REPORT OF THE ANIMAL INSPECTOR

182 Dean Street
Norwood, Mass.
January 13, 1949

Mr. Edward C. Monahan
General Manager
Norwood, Massachusetts
Dear Sir:

I herewith submit my report for the year 1948. Fifteen dogs were quarantined for biting. None showed symptoms of rabies at the time of quarantine or at the time of release. I was unable to locate two dogs that were reported for biting. Five truck-loads of cows, for dairy purpose, were shipped in from out of state. All of the shipments were inspected and were according to laws governing the same.

An inspection of all the animals and the conditions under which they are kept was made for the Division of Livestock Disease Control. All of the premises and conditions were found to be excellent.

Respectfully submitted,

THOMAS U. MAHONY,
Inspector of Animals.

REPORT OF PLAYGROUND DEPARTMENT

Mr. Edward C. Monahan,
General Manager

Dear Sir:

Herewith is submitted my report for the Town of Norwood Recreation Program.

The first part of the report deals with the summer program and the latter part is the program during school time.

Leadership Training Course

This summer, before the playground season started, a Leadership Training Institute was held at the Civic on June 24 and 25 from 10:00 A. M. to noon and 1:30 to 4:30 P. M. for all the playground personnel. For the first time since we have had this institute, people from the surrounding towns were invited to attend. We had representatives from Mansfield, Stoughton, Medfield, Sharon, Foxboro and Islington.

The course was conducted by Miss McGowan, Miss Barwick, and Mr. Flaherty from the Boston Community Recreation Association with no cost to the Town of Norwood. Miss Shumaker of the Morrill Memorial Library devoted some of her time to instruct the leaders in the proper technique of story telling.

This training was very important and certainly assisted the leaders in establishing a good playground program for the summer.

Block Dances

Due to the difficulty in finding an orchestra to replace the Paul's Orchestra only three of the scheduled five Block Dances were held. However, the attendance at these block dances was very high.

	Attendance
Callahan School	350
Balch School	400
Town Hall	400
	1,150

Band Concerts

At a Selectmen's meeting on July 8, 1947 it was suggested that consideration be given in the 1948 budget for an appropriation to cover the cost of band concerts. In this way the Town would be able to finance half of the concerts while the others would be furnished free of charge by the bands.

Because of this we were able to have eight Band Concerts during the summer. The American Legion Band and the Norwood Musician's Union Band furnished the music for these concerts.

Baseball Trips

On Friday, July 23, 354 boys and girls with their instructors traveled to see the Red Sox-White Sox game at Fenway Park. This was the largest crowd that has ever gone in a group from Norwood to watch a big league baseball game.

The second trip to Boston to see a big league game was made on July 29. On this trip 271 boys and girls with their leaders went to see the Braves play at Braves Field.

A breakup of the attendance at these games follows:

	Red Sox	*Braves*
Civic	66	46
Callahan	52	50
Balch	34	10
Endean	16	7
Shattuck	52	30
Wilson Street	22	35
Winslow	35	35
High School	12	23
Fr. Mac's	65	35
Totals	354	271

Outings

The days that most of the children look forward to on the playgrounds are usually those on which they go to Nantasket, Lake Archer, or on a weenie roast. This year, 97 boys and girls from five playgrounds went for a day to Nantasket. The breakup is as follows: Callahan—25, Civic—16, Fr. McAleer's—23, Wilson Street—10, and Winslow—23.

As some of the children did not wish to go to Nantasket a trip to Lake Archer was arranged. The number going totaled 73 with 11 from Wilson Street, 37 from the High School, 15 from the Balch, and 10 from Endean.

The Endean Playground and the Balch Playground were the only ones to have a weenie roast this year.

Father's Night

The Father's Night Program which took the form of a track meet was held at the Civic before hundreds of parents and friends of the competing boys.

The thrilling ten-event program which included dashes, jumps, and relay races was closely contested from the start to the finish. The final standings indicated a three-way tie for first place among the Balch, Fr. McAleer's, and the Winslow Playgrounds.

It was decided immediately following a short conference of the playground officials that the tie would stand with each of the winning playgrounds keeping the handsome silver trophy donated by Welch's for four months of the year. The cup will be engraved with the names of the three winners.

Mother's Night

A program of community singing, skits, and special contests was highly enjoyed by a large group of mothers who were the guests of the playground instructors and of their daughters at the first Mothers' Night to be observed by the Recreation Department.

One of the highlights of the evening was the song contest in which each playground was allowed to enter the song that had been written by the youngsters about their respective playground.

Swimming Classes

Another new feature of the Department's functions was the beginners and advanced swimmer's classes which were held from July 12 to 24 at Willett Pond. These classes were conducted by Joseph Baldwin, life saving and water safety instructor from the Boston Chapter of the American Red Cross. Over 200 youngsters registered for the classes before the summer swimming season had opened.

Due to various activities at the playgrounds the attendance dropped to a daily figure of 70, out of which 39 passed their examinations.

Mr. Baldwin stated that the Children of Norwood were placed in two groups—non-swimmers and fair swimmers. With further instruction at both Willett and Hawes Ponds by the lifeguards he predicted that this situation could be remedied. Accordingly, after Mr. Baldwin had concluded his classes, classes were held at Willett and Hawes Ponds near the end of the season for all those who were interested in bettering their swimming.

Hostel Trip

An experimental Hostel trip was tried out by Mary Warnke this year and it turned out to be a great success. A group of girls supervised by Mary Warnke biked to Lake Massapog for an outing. This was an all-day trip and was enjoyed by all. The girls were enthusiastic about such a trip and hope that more hostels will be held next year.

Historical Tour

Sixteen children from the High School spent a day in Boston traveling from one historic point to another. Some of the places visited were the State House, Old Ironsides, Bunker Hill, the Christian Science Building, the Mapparium, the Museum of Fine Arts, and the Boston Public Gardens. It was felt that such a trip would be both educational and enjoyable and the reaction of those who went proved this to be true.

Instructors' Games

A group of male playground instructors and directors played a game of Baseball with the Cobras near the end of the playground season. This game was one of the highlights of the season and was eagerly looked forward to by all the children.

The girl instructors learned a few lessons in softball when they played the playground All-Stars team on August 11. This game was also looked forward to by all the children on the playground as well as by the instructors.

Swimming Meet

An experimental swimming meet was arranged between Mr. Graney of Walpole and the Recreation Department. This was the first such attempt of such a nature between the two towns.

Several swimmers from Hawes Pool from the age of 10 to 15 were asked to compete in this meet. Its success can be easily noted as Norwood won two of the three events. The winners for Norwood were Dickie Walker who won the 25-yard dash for those under 12, and Stanley Bobinski who won the 50-yard dash for those 15 years old.

Mobile Library

With the co-operation of the Morrill Memorial Library, it was possible to organize a Mobile Library unit this summer which visited Fr. McAleer's, Wilson Street,

and the Callahan Playgrounds. During the playground season 157 books were borrowed by the children at these three playgrounds.

Miss Shumaker, who was in charge of this experiment, suggests that in the future the playgrounds have a specific day to visit the library for a program of story telling and music appreciation; and that a small collection of books be made available at each playground where facilities are available.

Music Appreciation

Mary Warnke, Supervisor General, inaugurated a music appreciation class on the playgrounds this year. Each playground had at least three of these musical periods. Some of the selections that were played were Peter and The Wolf, Playland Records, Strauss Waltzes, Stephen Foster Songs, Square Dances, Symphonic Marches, and the Nutcracker Suite.

PLAYGROUND PERSONNEL

Supervisor of Tennis
Martin Curran
Supervisor of Baseball
John F. Kiley
Supervisor of Arts and Crafts
Mrs. Dorothy Nelson
Supervisor General
Mary Warnke
Civic Leaders
Anne Coughlin
Robert Chandler
Callahan Leaders
Theresa McNulty
William Ahearn
Balch Leaders
Joan Seekins
James Tomm
Richard O'Leary
(Temporary—1 week)
Endean Leader
Barbara Jefferson
High School Leaders
Angela Kneizys
Francis Triventi
Shattuck Leaders
Joan Dwane
Thomas Curran
Wilson Street Leader
Irene Perniola
Father McAleer's Leaders
Marion Fleck
Charles Parker
Winslow Leaders
Stephanie Bonica
Roy Mears

Lifeguards

Head Lifeguard
Francis Murphy
Other Lifeguards
Experienced
Joseph Frates
Elizabeth Corcoran
First Year
Charles McDonough
John McDonough
Stephan Learnard

Tennis

Because the tenis courts here at the Civic were not repaired until the middle of the season, the attendance was quite low. The attendance for the season follows.

This year the winners of the Tennis Tournament were Danny Chisholm who won the Juvenile Division, Tom Nugent who won the Junior Boys' Division, Marie Chisholm who won the Junior Girls' Division, Joe Chisholm who won the Senior Boys' Division, and Marie Chisholm who won the Senior Girls' Division.

First Row: Anne Coughlin, Robert X. Chandler, Dorothy A. Nelson, Mary Warnke, Superintendent Leon P. Smelstor, John F. Kiley, Martin B. Curran, Thomas P. Curran, Joan T. Dwane.

Second Row: Angela Kneizys, Francis Triventi, Marion L. Fleck, Charles F. Parker, Barbara Jefferson, Irene Perniola, Joan C. Seekins, Theresa B. McNulty, William V. Ahearn, Stephanie Bonica and Roy Meears.

PLAYGROUND ATTENDANCE SHEET
1948

	Balch	*Callahan*	*Civic*	*Endean*	*Fr. Mac's*	*High School*	*Shattuck*	*Wilson*	*Winslow*	*Total for Week*
Week	A.M. 207	A.M. 232	A.M. 171	A.M. 128	A.M. 243	A.M. 262	A.M. 239	A.M. 116	A.M. 246	
Ending	P.M. 153	P.M. 213	P.M. 134	P.M. 89	P.M. 247	P.M. 254	P.M. 204	P.M. 130	P.M. 172	
July 9	Total 360	Total 445	Total 305	Total 217	Total 490	Total 516	Total 443	Total 246	Total 418	3,440
Week	A.M. 189	A.M. 225	A.M. 166	A.M. 137	A.M. 231	A.M. 238	A.M. 319	A.M. 45	A.M. 198	
Ending	P.M. 144	P.M. 185	P.M. 122	P.M. 86	P.M. 176	P.M. 206	P.M. 273	P.M. 122	P.M. 163	
July 16	Total 333	Total 410	Total 288	Total 223	Total 407	Total 444	Total 592	Total 167	Total 361	3,225
Week	A.M. 191	A.M. 189	A.M. 172	A.M. 123	A.M. 172	A.M. 208	A.M. 276	A.M. 106	A.M. 227	
Ending	P.M. 171	P.M. 203	P.M. 186	P.M. 64	P.M. 182	P.M. 155	P.M. 231	P.M. 140	P.M. 211	
July 23	Total 368	Total 392	Total 358	Total 187	Total 354	Total 363	Total 507	Total 246	Total 438	3,213
Week	A.M. 138	A.M. 255	A.M. 138	A.M. 99	A.M. 180	A.M. 184	A.M. 199	A.M. 65	A.M. 243	
Ending	P.M. 121	P.M. 225	P.M. 167	P.M. 44	P.M. 167	P.M. 141	P.M. 186	P.M. 79	P.M. 199	
July 30	Total 259	Total 475	Total 305	Total 143	Total 347	Total 325	Total 385	Total 144	Total 442	2,825
Week	A.M. 161	A.M. 287	A.M. 119	A.M. 169	A.M. 212	A.M. 234	A.M. 256	A.M. 66	A.M. 269	
Ending	P.M. 121	P.M. 277	P.M. 144	P.M. 63	P.M. 184	P.M. 163	P.M. 230	P.M. 87	P.M. 200	
August 6	Total 282	Total 564	Total 263	Total 232	Total 396	Total 397	Total 486	Total 153	Total 469	3,242
Week	A.M. 142	A.M. 179	A.M. 86	A.M. 80	A.M. 166	A.M. 139	A.M. 195	A.M. 52	A.M. 144	
Ending	P.M. 100	P.M. 134	P.M. 97	P.M. 56	P.M. 141	P.M. 109	P.M. 184	P.M. 47	P.M. 134	
August 13	Total 242	Total 313	Total 183	Total 136	Total 307	Total 248	Total 379	Total 99	Total 278	2,185
Week	A.M. 143	A.M. 291	A.M. 154	A.M. 120	A.M. 197	A.M. 195	A.M. 246	A.M. 66	A.M. 210	
Ending	P.M. 121	P.M. 262	P.M. 277	P.M. 54	P.M. 161	P.M. 147	P.M. 220	P.M. 84	P.M. 164	
August 20	Total 264	Total 553	Total 431	Total 174	Total 358	Total 342	Total 466	Total 150	Total 374	3,112
Week	A.M. 83	A.M. 164	A.M. 127	A.M. 61	A.M. 104	A.M. 113	A.M. 138	A.M. 71	A.M. 121	
Ending	P.M. 81	P.M. 159	P.M. 125	P.M. 28	P.M. 88	P.M. 57	P.M. 127	P.M. 61	P.M. 107	
August 25 (3 days)	Total 164	Total 323	Total 252	Total 89	Total 192	Total 170	Total 265	Total 132	Total 228	1,815
TOTALS	2,272	3,475	2,385	1,401	2,851	2,805	3,523	1,337	3,008	23,057

TENNIS ATTENDANCE

	A.M.	P.M.	Total
Week Ending July 9	40	28	68
Week Ending July 16	47	48	95
Week Ending July 23	50	58	108
Week Ending July 30	53	63	116
Week Ending August 6	47	48	95
Week Ending August 13	40	40	80
Week Ending August 20	54	61	115
Week Ending August 25	29	34	63
TOTALS	360	380	740

Playground Baseball Games

	Midget	Inter.	Junior	Inter-Town	
Winslow	14	15	2	2—	Westwood Medfield
Fr. McAleer's	14	15	3	0	
Callahan	14	14	3	1—	Westwood
Civic	14	14	6	0	
Shattuck	14	14	1	3—	2 Islington 1 Westwood
Balch	14	14	0	0	
High School	14	14	0	0	
Endean	14	14	0	0	
	112	114	12	6	Total 244

Playground Softball Games

Callahan	15
Civic	14
Shattuck	13
Balch	12
Winslow	12
Hi-Macs (High School and Fr. Mac's.)	6
Wilson Street	3
Total	75

Modern Dancing

A modern dance class is conducted by Miss June Beasley for any girls of Norwood at the Civic on Monday, Tuesday, Wednesday and Friday. This is a cultural activity that is very popular as it helps girls develop poise and appreciate expressive art. A recital will be held at the Junior High School in February.

Boxing

A Boxing class is held on Monday and Tuesday afternoons in the Civic for under High School age boxing. This activity is designed to help the boys stay in condition and learn the art of self-defense.

ARTS AND CRAFTS

The Arts and Crafts program this year was conducted by Mrs. Nelson. Some of the articles that were made on the various playgrounds are pins, leather key cases and purses, hot plate mats and coasters, bracelets of gimp and metal, and hand-painted scarfs.

The attendance for this summer is as follows:

Playground	*Week Ending July 16*			*Week Ending July 23*			*Week Ending July 30*			*Week Ending August 6*			*Week Ending August 13*			*Week Ending August 20*		
	B	G	T	B	G	T	B	G	T	B	G	T	B	G	T	B	G	T
Wilson	5	11	16	4	16	20		Rain		0	15	15	10	9	19	4	11	15
Callahan	13	6	19	6	11	17	8	12	20	..	..	..	0	10	10	8	12	20
Shattuck	2	17	19	1	22	23		Rain		0	17	17	8	12	20	0	10	10
Mr. Mac's	2	20	22	4	22	26	1	11	12	..	..	..		Rain		2	11	13
Civic	1	19	20	0	9	9		Trip		0	8	8		Rain		0	11	11
Balch-Endean	4	13	17		Trip		3	3	6	7	17	24	0	10	10	15	13	28
High School	0	25	25		Trip		0	20	20	6	13	19	3	20	23	2	14	16
Winslow		Rain		2	15	17	0	12	12		Trip		2	13	15	0	16	16
Totals	27	111	138	17	95	112	12	58	70	13	70	83	23	74	97	31	98	129

Totals for the Summer:

Boys	123
Girls	506
Total	629

Elementary Basketball for Boys

Wednesday, Thursday and Saturday afternoons the Elementary grade and St. Catherine's boys have basketball classes and games. Swimming Pool Hall is much to small, but the boys are co-operative and they really enjoy the session.

The Senior Basketball League

The Senior League is composed of ten teams and their games are played at the Senior High School on Mondays, Wednesdays, and Thursdays. This activity is of tremendous value for boys who are out of school, as it gives them an opportunity to play under supervision and it keeps them in excellent physical condition.

Rifle Club

With the co-operation of the National Rifle Club, the Recreation Department conducts a rifle club. This is held on the top floor of the Municipal Building and we are very grateful to the National Rifle Club, because the youngsters are taught the proper use of fire-arms and safety.

The Symphony Orchestra

Three years ago the Norwood Recreation Department started a Symphony Orchestra because I felt that good talent was wasted after the people left a good music program which is conducted in our school system. With the sincere and excellent leadership of Professor Jean V. Dethier, the group has made tremendous progress and in due time, Norwood will have one of the finest Symphony Orchestras in the country.

This is my last report to the Town of Norwood, because in February, I am entering the service of an industrial firm in the Recreation Department. This is an opportunity for advancement and I feel very fortunate that "Lady Luck" flew my way.

Before I leave, I want to thank the citizens of Norwood for being so co-operative and kind to me. I cannot thank the youngsters enough, for without a doubt, they are the finest group of boys and girls in America. It has been an honor to supervise Norwood's fine young ladies and men who worked for me in the department.

I also want to take this opportunity to express my gratitude to Mr. Francis Smith, former General Manager who appointed me after my discharge from the service in 1945. He gave me an opportunity to serve Norwood and the experience and work was to my advantage.

Last, but not least, I want to thank Mr. Edward C. Monahan, present General Manager, who has been wonderful to work under. He understands the needs and problems of the youngsters and his co-operation has been unlimited. It has been very pleasant to serve him.

Respectfully submitted,

LEON P. SMELSTOR,
Superintendent, Recreation

REPORT OF NORWOOD HOUSING AUTHORITY

Board of Selectmen,
Norwood, Massachusetts,

Gentlemen:

Herewith is report of the Housing Authority for the year 1948.

The Norwood Housing Authority was organized and established as a public body politic and corporate by action of the Commonwealth of Massachusetts as authorized in Chapter 121 of the General Laws and as voted by Special Town Meeting of May 21, 1948. The certificate of organization was dated July 19, 1948 and the local housing authority became effective as of that date.

Four members were appointed by the Board of Selectmen, their terms to expire on January 17, 1949. They are Daniel Collins, Frank B. Coughlin, C. Roger Pearson and Edward H. Thompson. The fifth member, Arthur H. Gleichauf, was appointed by the State Housing Board for a term of three years. The Authority organized on August 17, 1948 with C. Roger Pearson as Chairman, Frank B. Coughlin as Vice-chairman, Edward H. Thompson as Treasurer, Arthur H. Gleichauf as Assistant Treasurer and Daniel Collins as temporary secretary.

Questionnaires were sent to about 1800 veterans and the results carefully tabulated as to the needs of the various families.

Application was made to the State Housing Board for Financial Assistance and Part I of same was approved on November 23, 1948 with authorization also granted to proceed with preliminary plans for the construction of approximately 75 dwelling units. A complete survey was made throughout the Town and a site selected for the proposed development that would meet the strict requirements of the State Board. This area is in the vicinity of the Callahan School, lying northeasterly of Roosevelt Avenue and opposite the end of Mountain Avenue. Approval of this location has been granted by the State, and real estate and topographical surveys are now being prepared.

Arrangements have been made to employ Harry J. Korslund of Norwood as architect for the development, he to prepare plans and specifications for construction of the various units and utilities. It is anticipated that these plans will be prepared during the winter months and actual construction of the houses undertaken during the spring and summer of 1949.

Respectfully submitted,

C. ROGER PEARSON, *Chairman*
FRANK B. COUGHLIN,
EDWARD H. THOMPSON,
ARTHUR H. GLEICHAUF,
DANIEL COLLINS,
Norwood Housing Authority

REPORT OF VETERAN'S HOUSING BOARD

To the Citizens of Norwood:

The Norwood Veterans' Housing Board is a permanent board which was elected by Town Meeting to operate a temporary housing project for veterans using Federal funds. The project located off Winter Street was opened in August 1946 and forty veterans and their families are finding comfortable temporary homes there.

As the Board is responsible to the Federal Government for the financial operation, the fiscal year corresponds with that of the Government and ends June 30th. The following figures are taken from the report of the Board's auditor for the year ending June 30, 1948:

Income—From rent		$14,208.00
Cash Disbursements:		
Repairs, Maintenance and Replacement	$2,136.16	
Management	1,075.36	
Operating Services	360.00	
Insurance	23.75	
Payment to Town:		
for water	480.00	
for heater rental	196.80	
for land rental	600.00	
for space heaters	500.00	
in lieu of taxes	2,276.25	
		7,648.32
Net Profit		$6,559.68

Of this net profit $990.94 is being carried over as reserve for repairs and maintenance, $15.00 is held in petty cash and the balance of $5,553.74 has been paid to the Treasurer of the United States.

The cash paid to the Town of Norwood during the year amounts to $3,573.05 exclusive of $480 paid in water bills. In 23 months this project has returned to the Town Treasury $5,566.75 of the approximate $20,000 appropriated as the Town's share of the project costs.

Respectfully submitted,

FRANCIS W. SMITH, *Chairman.*
THOMAS A. RORKE
JOSEPH V. NUTTALL
EDWARD J. FEENEY
WALTER A. BLASENAK

REPORT OF MORRILL MEMORIAL LIBRARY

To the Citizens of Norwood:

We transmit herewith the annual narrative and statistical reports of the Morrill Memorial Library, for the year ending December 31, 1948.

Respectfully submitted,

MAUDE A. SHATTUCK, *Chairman*
Board of Trustees
EUGENE A. NELSON
GEORGE H. WELLES
A. MARION SWAIN
FRANCIS J. DORAN
MARY L. DUNN

Dividends for the Taxpayer, 1948

Service by library personnel at five centers: the Adult Department; the Children's Room; the Intermediate Room; South Norwood Branch; and the Norwood Hospital. Book deposit service at eight schools.

Four rooms prepared for new use: Reference Room, Cataloging Room, Janitor's Work Room, and Pages' Work and Wash Room.

The start of a Film-Lending Service.

Book interpretation and aid. Reference service, escorted tours, and instruction for students. Book talks on request.

Book taxi service to home and office.

2,796 new books this year.

Circulation of 106,929. A gain of 10,272. 6.9 per capita, 1940 Census. 15.53 per registered borrower.

What the Taxpayer Invested

Exclusive of special repairs and improvements due to age of building, $2.25 per capita, 1940 Census.

A Community-Centered Library

Weekly service at the Norwood Hospital had its fifth anniversary. It reaches many readers not heretofore library patrons, and often results in their coming to the Main Library after recovery. The excellent work by Esther C. Hallet, Circulation Librarian, in charge of hospital service, and Helen R. Fraser, Substitute,, has been reflected in deepened understanding of patients' needs and an increase of 1,123 in their use of books. Mrs. Louis Balboni and Mrs. Harold Alden have repeatedly volunteered their effective aid. The Norwood Rotary Club presented the library with a fine Colson book truck, for use at the hospital.

Five local industries accepted the library's invitation to join in an exhibit at the library of books for industrial workers, and of objects illustrative of local

manufacturers. Six more industrial plants expressed an interest in this in one way or another. It was one of the best tie-ups the library has had.

Stimulation of reading interest was aided in talks on books and the reading habit to school, church and club groups; on the business and professional man's reading to a service-man's club; on our hospital book service, to a civic club; and on story-telling at an Institute for Playground Leaders. Two staff members hold office in the Norwood Woman's Club.

The Welcome Wagon was regularly supplied with attractive library items for its general calls, and its calls on young mothers.

A request was met for counsel on organizing a library at St. Catherine's Church.

Modern Approaches to Readers' Interests

In the current trend of accenting the homelike, and getting away from the institutional, our new Reference and Reading Room is equipped with a pair of leather armchairs near the fireplace, in addition to the informally arranged tables and chairs for study, and soft-toned ranges of Mexican mahogany shelves which house the Reference books. The equipment includes filing cases, an atlas case, and magazine racks. Thanks to the generosity of Alice H. Plimpton, it was possible to do this with the Plimpton Fund at a cost of $3,761.91.

The Women's Community Committee gave $300.00 to start a Film-Lending Service. Believing this an excellent way to help in the communication of ideas — a library's main business — the task was gladly accepted. A meeting was called of representatives of Norwood school, church, and recreational interests to outline plans and seek counsel. This was followed by organizing a small permanent Film Council. An article in the "Messenger" asked for full information on locally owned projectors. From this a card file of prospective film-borrowers is started.

The Librarian took a brief course at the Boston Public Library in Film Service. We now own a re-wind machine, a splicer, N. Y. Times film strips, 4 travel films, 7 films for children, local and regional slides, indexes, books, catalogs, and periodicals pertaining to the subject. At this point, a severe staff shortage came, and made it necessary to suspend temporarily further work on this new service. Indications show it will be a very popular one as soon as we can resume action.

Thirteen painting and drawings of George V. Augusta, a Norwood artist, were presented, in a notable one-man show. The event had newspaper coverage both local and in Boston papers.

At the time of the Boston showing of the Berlin Museum pictures, the library had related exhibits in all departments.

Building Improvements

The contract is placed for installation of fluorescent lighting in the Children's Room; for re-building the fixtures in the Lobby; and work is finished on increased illumination in the Intermediate Room.

Painting has been completed in the Plimpton Wing, the Children's Room and the Intermediate Room; linoleum laid in Staff Room; exterior repair of leaks in one section of the Wing. A new concrete floor has been laid in the parapet at the front entrance.

A janitor's workroom with workbench and cabinet has been constructed and the room painted. The contract is placed for painting and lighting an unused basement room, as a workroom and washroom for pages.

A new power motor for grass cutting assists in covering a great deal of work. The library is indebted to the efforts, the information, and the constant work Carl B. Pearson, Building Custodian, has put in helping with these building improvements.

"The Key to the Library"

2,796 new books have been cataloged and processed under the direction of Martha C. Eaton, Assistant Librarian and Cataloger — an accessions gain of 295.

A gain for all time in efficiency of operation is made possible by our new Cataloging Room, installed in February of this year. It is well equipped, and immediately adjoins the catalog.

Youth Is Served

Girls and boys borrowed 15,434 books and 137 pictures from the Junior Department. In addition, 1,176 books sent to the elementary schools circulated 4,762 times.

With the cooperation of the Supervisor of Recreation, weekly book service was given to three playgrounds.

Eight hundred and forty-one children attended 25 story hours.

Over 70 girls and boys at the Main Library and 44 at the South Norwood Branch became active members of the READING ROUND-UP, the summer reading club.

More than 20 Junior High School age girls are corresponding with girls in Berlin as a result of a library-sponsored project in person-to-person acquaintance between countries. Exhibits of books about German life and history added to the Norwood girls' interest in their friends across the sea. Miss Crocker was responsible for this fine service, following her own correspondence with a German girl, now a teacher.

One of our younger patrons remarked to N. Dorothy Shumaker, the Junior Department Librarian, "You would do better for yourself if you earned your living working in an office. You don't do much business (meaning taking in money) here." Through books and related projects, we are helping boys and girls grow into good citizens — not only of our own community, but of the world. We do a GOOD business.

Intercultural Action

A book talk and guided tour of the library was given to a group of men and women from other countries in the Adult Civic Education class. Nine of them joined the library following this.

The Librarian was chairman of the American Library Association's Committee on Work with the Foreign-Born, which presented a panel discussion at the Atlantic City meeting of the A.L.A. She has been asked to serve again as chairman of the new A.L.A. Committee on Intercultural Action. She has completed two years as

chairman of the Librarians Advisory Council of the United Nations Association in New England. Among its activities in 1948 was a broadcast featuring Mr. Carl H. Milam, on "The United Nations, Your Library, and You."

We and the Library Profession

Staff meetings included fine book reviews by staff members, and a talk on "Personal Financial Plans" by Mr. Ten Broeck of Estabrook & Co., Boston, who came to Norwood on the staff's invitation.

The Librarian has taken part in three panel discussions related to adult education — for the Charles River Library Club, the Old Dartmouth Library Club, the course on Film Service given at the Boston Public Library; and she served on the Massachusetts Library Association's Adult Education Committee. The Junior Department Librarian is Secretary-Treasurer of the Round Table of Children's Librarians.

South Norwood Branch

In spite of a necessary two-day opening this fall and winter instead of the usual three, Mary Knowles, Branch Librarian, reports a gain for the year of 680.

The South Norwood Community Club, started in December, 1947 under the leadership of Barbara Heslam, then Branch Librarian, continued this year with five stimulating meetings held at the Branch Library. Among them was one on the recreational facilities of South Norwood, led by Mr. Leon Smelstor, with lively discussion from the floor by adults and young people.

Saturday morning story-hours are geared to the interests of the younger readers and they love it.

Thank You

— To the memory of Alice H. Plimpton whose bequest made the new Reference Room possible.

— To the Women's Community Committee, for implementing the start of a Film Lending Service.

— To the Norwood Rotary Club, for a Colson book truck, and four films.

— To the Norwood Garden Club for many flower arrangements and Christmas decorations.

— To the Norwood Woman's Club for a carved, wooden flower vase stand.

— To a Friend of the Children's Room, for a woodbasket.

— To the Women of the Moose for their annual gift of new children's books, and 300 hand-made bookmarks.

— To the Girl Scouts and the Camp Fire Girls, for volunteer service.

— To 44 men, women and children for their gifts of 243 books, 7 films, many magazines and flowers.

— And to the Massachusetts Division of Public Libraries for counsel, aid in filling positions, and inter-library loans.

The Staff

Barbara Heslam, whose three years as Branch Librarian left its favorable mark on our neighborhood service, resigned for a head librarianship. Eleanor Johnson, Circulation Librarian, for ten years a valued member of the staff; and Helen Crocker, our competent Records Librarian, have both had compelling reasons for leaving the library profession. Their places have been taken by Mary Knowles, Branch Librarian, South Norwood Branch, formerly Children's Librarian, Watertown; Esther C. Hallet, Circulation Librarian; and Shirley Day, Records Assistant. Mrs. Hallet and Miss Day were promoted from other positions here. They and Mrs. Knowles are making a fine start in difficult work.

Despite our meeting three vacancies and three long illnesses in one year, (with necessary cutting of hours and services), Miss Eaton and the other members of the staff have achieved a most creditable year's work, done in fine spirit. This has been aided by the competent work of our substitutes — who often put the library's call ahead of their own convenience; and by our corps of high school pages. The Librarian owes her fellow-workers an enduring gratitude for the way in which they have met their part in our 1948 assignment.

This year, throughout the library system, the Morrill Memorial Library celebrated its 50th Anniversary in the present building. Our best commemoration of it is to treasure gains from the past, and to do our part as Trustees, Librarian, and Staff, in the forward march.

Respectfully submitted,

EDNA PHILLIPS,
Librarian.

LIBRARY HOURS

Adult Department Weekdays 9 a.m.-9 p.m.

Junior Department Monday-Friday 12:30-6 p.m.
Saturday 9 a.m.-6 p.m.

South Norwood Branch
Tuesday and Thursday 12:45-6
7-9 p.m.
Saturday 9-12 and 1-5:45 p.m.

Norwood Hospital Monday 1-5 p.m.

Trustees

Maude A. Shattuck, *Chairman*
Mary L. Dunn

Francis J. Doran
Eugene A. Nelson
A. Marion Swain
George H. Welles

Staff

Edna Phillips, *Librarian, and Secretary of the Board*
Martha C. Eaton, *Assistant Librarian and Cataloger*
N. Dorothy Shumaker, *Junior Department Librarian*
Esther C. Hallet, *Circulation Librarian*
Mary Knowles, *Branch Librarian*
Shirley Day, *Records Assistant*

There are two vacancies to be filled: Reference Librarian and Reader's Consultant, and Non-Professional Assistant.

Building

Carl B. Pearson, *Senior Building Custodian*

Substitutes

Ruth R. King
Helen R. Fraser
Doris C. Allen

January 8, 1949

To the Board of Trustees:

The following is a statistical report of the Morrill Memorial Library for the year 1948, arranged according to the form recommended by the American Library Association:

Name of Library ..... Morrill Memorial Library
Town ..... Norwood, Massachusetts
Name of Librarian ..... Edna Phillips
Date of Founding 1873
Terms of Use ..... Free for Lending; Free for Reference
Number of Agencies 3
Number of Days Open in 1948 303
Number of Hours Open Each Week 72
Number of Staff 7

Books

Volumes Added to the Library:

Fiction by Purchase	1,520
Non-Fiction by Purchase	1,033
Fiction Gifts	173
Non-Fiction Gifts	70
Number of Volumes at End of Year	35,503

Circulation

	Fiction	Non-Fiction	Total
Adult Department	45,577	21,956	67,533
Junior Department	11,201	4,233	15,434
South Norwood Adult	5,522	1,644	7,166

South Norwood Junior	4,307	1,568	5,875
Hospital Adult	2,703	1,560	4,263
Hospital Junior	259	143	402
Balch School	2,327	557	2,884
Callahan School	1,608	695	2,303
Junior High School	40	34	74
Peabody School	0	0	0
St. Catherine's School	0	0	0
Senior High School	1	55	56
Shattuck School	509	242	751
Winslow School	0	0	0
West School	0	0	0
Playgrounds	127	30	157
Church Deposits	0	31	31
	74,181	32,748	106,929

Finance

See Report of Town Accountant

Registration

Numbers of Borrowers Registering in 1948:

	Adult	Junior Department	South Norwood	Total
	609	200	111	920
Number of Registered Borrowers:				
	4,680	1,553	651	6,884

Respectfully submitted.

EDNA PHILLIPS,
Librarian.

REPORT OF PLANNING BOARD

The Honorable Board of Selectmen,
Gentlemen:

At the first meeting in January, Lester N. Lechter was unanimously elected Chairman and Hazis Kelley was elected Secretary. The other members of the Board are Rosewell A. Norton, Patrick Long and Ludovic Fournier.

The Board acted upon many zoning changes and after much consideration, the following action was taken:

a. The Planning Board recommend that the zoning change on property on Silver Street be "indefinite postponement." This recommendation was upheld at Town Meeting.

b. The Planning Board recommend "indefinite postponement" for the two zoning changes on the corner of Dean Street and Pleasant Street. After several hearings this recommendation was upheld at the Town Meeting.

c. The Planning Board recommended that the zone on the corner of Walpole Street and Winter Street be changed from Single Residence to General Residence. This recommendation was upheld at the Town Meeting.

d. The Planning Board recommended that the zone on the corner of Everett Street and the State Highway be changed from THA to THB. This recommendation was upheld at the Town Meeting.

The Planning Board acted on and discussed the following projects:

a. They met with a special committee of the School Committee to discuss future school building developments.

b They had 300 additional up-to-date zoning maps printed.

c. They met with George Willett to discuss Westover Developments and a proposed highway as the future entrance of Westover.

d. They recommended that the Selectmen purchase land behind Washington Street, between Cottage Street and Nahatan Street for parking purposes.

e. They recommended that Shaw Street be extended.

f. They recommended that the one-way Central Street be extended to Guild Street.

g. They proposed to hold a hearing in regards to increasing the minimum size lot from 6,000 to 8,000 square feet.

h. They proposed to have a committee appointed to study the South Norwood Highway.

i. They proposed to hold a hearing in regard to proposed changes in the zoning by-laws.

j. The Planning Board went on record as being opposed to the installation of parking meters.

k. They proposed that studies be conducted in regards to set backs along the Central Street area.

The retiring member of the Planning Board is Ludovic O. Fournier.

Respectfully submitted,

LESTER N. LECHTER, *Chairman,*
HAZIS KELLEY, *Secretary*
ROSEWELL A. NORTON,
LUDOVIC O. FOURNIER,
PATRICK LONG,
Members of Planning Board.

ANNUAL REPORT

OF THE

SCHOOL DEPARTMENT

TOWN OF NORWOOD

MASSACHUSETTS

FOR THE YEAR ENDING DECEMBER 31

1948

In Memoriam

MARGARET NICHOLSON

Born in Walden, Vermont, March 16, 1909; died July 15, 1948. Attended Montpelier Seminary, Plymouth Normal School, and Boston University, Degree of Master in Education. Appointed as teacher in the Norwood Public Schools on September 9, 1941.

Miss Nicholson taught in the Junior High School for two years before her appointment to the staff of the Senior High School. She was one who responded quickly to the demands of ever-changing situations, and characteristically, in such manner as to be more able to serve her friends, her school and her community.

Quite typical of her, was her enthusiastic spirit in co-operating with the Civilian Defense activities during the entire duration of the recent war. Identified at first with the local Civilian Defense School, her ability and interest soon attracted the attention of the Massachusetts Civilian Defense authorities in whose work she devoted all of her spare time and attention.

Pupils loved and respected her for what she was—an excellent teacher.

REPORT OF THE SCHOOL DEPARTMENT

REPORT OF THE SCHOOL COMMITTEE

School Committee
1948

	Term Expires
Anthony O'Donnell 299 Railroad Avenue, NOr. 7-0632-M	1949
James J. Curran 347 Washington Street, NOr. 7-1012-W	1949
John F. Reynolds 31 Oak Road, NOr. 7-0851	1950
John F. Kiley 14 George Street, NOr. 7-0198	1950
Thomas R. Bowler 112 Winslow Avenue, NOr. 7-1180-R	1951
John J. Cook 30 Adams Street, NOr. 7-0981-R	1951

Organization

John F. Kiley, *Chairman*
Elizabeth Syverson, *Clerk*

Standing Committees

Appointment of Teachers: Mr. Bowler, Mr. Kiley, Mr. Curran

Educational Program, Purchase of School Books and Supplies: Mr. Kiley, Mr. Bowler, Mr. O'Donnell.

Finance: Mr. O'Donnell, Mr. Reynolds, Mr. Cook.

Janitors, Schoolhouses, and Grounds: Mr. Reynolds, Mr. Cook, Mr. Curran.

Committee Meetings

The regular monthly meeting of the School Committee is held in the Committee room, Room 100, Junior High School Building, at seven-thirty o'clock, on the third Wednesday of each month.

Superintendent of Schools

Lincoln D. Lynch, 21 Florence Avenue, Telephone NOrwood 7-1266.

The Office of the Superintendent of Schools is at the Junior High School and is open from 8 a.m. to 5 p.m. every day, from Monday through Friday, inclusive. Telephone NOrwood 7-0133.

Secretary and Clerks

Elizabeth V. Syverson, 68 Elm Street, Tel. NOr. 7-1461-W, Principal Clerk and Secretary to Department Head.

Elvie A. Schaier, 44 Highview Street, Tel. NOr. 7-2227-R, Junior Clerk and Stenographer.

School Calendar
1948 - 49

Schools Open: Tuesday, September 7, 1948—Teachers Report.
Wednesday, September 8, 1948—Grades 1-12.
Monday, September 13, 1948—Kindergarten.

Holidays

Columbus Day, October 12, 1948.

County Convention, October 29, 1948.

Armistice Day, November 11, 1948, and Friday, November 12, 1948.

Thanksgiving Recess, November 24th at noon; re-open November 29, 1948.

Christmas and New Year's Recess: December 22nd at noon, re-open January 3, 1949.

Winter Recess: Friday, February 18, schools close; re-open Monday, February 28th; excepting High and Peabody Schools which re-open on Thursday, February 24th.

Spring Recess: Thursday, April 14th, schools close; re-open Monday, April 25th, excepting High and Peabody Schools which re-open on Thursday, April 21st.

Memorial Day, May 30, 1949.

No-School Signal 2-2

Repeated at 7:15 a.m. No forenoon session, Kindergarten through 12th grade.

Repeated at 7:30 a.m. No forenoon session, Kindergarten through 9th grade.

Repeated at 7:45 a.m. No forenoon session for Kindergarten through 6th grade.

Repeated at 12:15 p.m. No afternoon session, Kindergarten through 9th grade.

Repeated at 12:30 p.m. No afternoon session, Kindergarten through 6th grade.

Repeated at 6:15 p.m. No session for Evening School.

Note: When the No-School Signal is sounded, all street lights are illuminated for three minutes.

REPORT OF THE SCHOOL COMMITTEE

To the Citizens of Norwood:

The reports of the Superintendent, Principals, and Supervisors present vital facts related to Norwood Schools. Items which the School Committee regards reportable and not included in the aforementioned reports are submitted herewith.

This statement, and the reports of school officers, taken together, are adopted as the Report of the School Committee, it being understood that such adoption does not commit the Committee to the opinions or recommendations made therein.

Press Representation

Although for several years the Regulations of the School Committee have permitted the public to attend Committee meetings, the Press has not been invited to attend.

This year, a majority of School Committee members felt that an open invitation should be extended to the press and on February second it was voted that the local press be admitted to all meetings of the Norwood School Committee, subject to exclusion from executive sessions and, on majority vote, subject to exclusion when the business at hand is of a private nature involving a parent, teacher, or pupil.

Equal Pay

Following a series of meetings and discussions with the Salaries Committee of the Teachers' Club, and following the adoption by the Town of the provisions of the Equal Pay Law, so-called, the School Committee adopted, this year, proposals of the representatives of the teachers relating to the establishment of new salary schedules, which over a relatively short period of time will effect an arrangement, whereby Norwood Teachers' salaries will be on a Preparation, Single Salary and Equal Pay basis.

Audits—School Accounts

It would appear from the records of the School Committee that there has never been a systematic and complete audit of all school funds.

The Superintendent of Schools, principals, teachers and pupils have custody of funds totalling several thousands of dollars each year. For the most part, this money is received and dispensed on account of pupil activity, such as athletics, class funds, milk funds, child savings and school collections.

In the past, the accounting and bookkeeping systems have not been uniform and records have been incomplete.

To clear this difficulty, and for the protection of all who are involved, the School Committee has this year negotiated with Mr. Charles R. Peters, who is auditing all school funds for which no audit is provided by other governmental authorities, for his services in the matter, not only of audit, but in the matter of setting up a uniform and simple system of accounting which will be subject to easy audit and supervision.

Teacher Appointment Policy

For purposes of securing better qualified teachers, it seemed to the School Committee that in the future, whenever possible, principals and department heads, acquainted with the requirements of any assignment wherein appointment of a teacher is involved, should interview candidates for appointments with a view to counselling with the Superintendent of Schools and making recommendations which would be helpful in making the best selection possible.

This policy is established and promises to be fruitful of result.

Extra Duties — Extra Pay

Several of our teachers undertake responsibility for providing special services not in line with their regular duties as teachers, but, nevertheless, quite necessary for the full development of a complete school offering.

These individual teachers undertake this special work because of an aptitude, special training or interest. For many years the School Committee has arranged to pay for these services at rates which have been more or less arbitrarily set.

This year, the School Committee set in motion a survey and study which is calculated, when completed, to determine more equitably, the extra compensation which teachers earns as the result of these extra duties, so-called.

On the basis of time and responsibility factors, a committee of high school teachers is studying, with a view of making a recommendation to the School Committee, the relative values to the Town in terms of salary differentials, of such services as department headships, coaching athletic sports, dramatics, and literary work.

CHANGES IN PERSONNEL — 1948

Resignations

Miss M. Eileen McDonough, Americanization Supervisor, to be married.
Mr. John D'Espinosa, Junior Building Custodian, to accept another position.
Miss Jean C. Robertson, Temporary Clerk, Junior High School, to be married.
Miss Claire M. Curran, Callahan School, to be married.
Miss Dorothy Sheehy, Junior High School substitute in Latin and English, other employment.
Miss Grace C. McGonagle, requested relief from duties as High School Treasurer.
Mr. Frederick E. Wellsman, Junior High School, Art and Woodwork, to live in California.

Deaths

Miss Margaret Nicholson, July 15, 1948, Senior High School teacher of English.

Retirements

Mrs. Martha R. French, Junior High School, Social Science.
Miss Bessie D. James, Senior High School, English.

Military Leave

Mr. Henry F. Fairbanks, Senior High School.

Appointments

Miss Catherine A. Coleman, Senior High School, English.
Mr. John J. Flaherty, Senior High School, English.
Mr. Lloyd Schultz, Junior High School, Art and Mechanical Drawing.
Mr. James R. Hilly, Junior High School and Elementary Schools, Industrial Arts.
Miss Patricia Shortall, Kindergarten teacher, Callahan School.
Miss Wanda Juras, Kindergarten Teacher, Balch School.
Miss Julia Walsh, Kindergarten Teacher, Shattuck School.
Miss Paisley Sasso, Kindergarten Teacher, Winslow School.
Miss Alice J. O'Malley, Grade 5, Callahan School.

Promotion — Special Appointments

Miss Elizabeth O'Sullivan, Head of English Department, Senior High School.
Mr. John B. Kelley, Treasurer, Senior High School.

Leave of Absence

Miss Gertrude Crowell, Balch School.

Resolution

Miss Bessie D. James

In the year 1921, you came to our community to serve us in our schools.

For your decision to teach in Norwood and to remain here through these many years, we, members of the Norwood School Committee, are most grateful.

In a most unassuming manner, you have addressed yourself to your tasks diligently. Speaking for the hundreds of young people whose privilege it was to be enrolled in your classes, we are sorry to learn that you find it necessary to leave the service of our schools.

We would have you know that you are always welcome among us, and we cherish the memories of your kind and considerate guidance of young people.

It is our sincere hope that you have before you many years of good health and fortune.

The Norwood School Committee,

JOHN F. KILEY, *Chairman*
JOHN F. REYNOLDS
ANTHONY F. O'DONNELL
JAMES J. CURRAN
THOMAS R. BOWLER
JOHN J. COOK

July 31, 1948

Resolution
Mrs. Martha R. French

In the year 1921, you entered the service of our public schools.

In your quiet and gracious way, you have performed your tasks in an exemplary fashion.

We, all of us,—and we speak for the hundreds of young people whose privilege it was to be numbered among your pupils, are sorry to learn that you are to leave our schools.

We would have you know that we value the memories of your kind and considerate guidance of young people, and our sincere wish is that you may continue in good health and fortune.

The Norwood School Committee,

JOHN F. KILEY, *Chairman*
JOHN F. REYNOLDS
ANTHONY F. O'DONNELL
JAMES J. CURRAN
THOMAS R. BOWLER
JOHN J. COOK

July 7, 1948.

Appreciation

We, members of the Norwood School Committee, at this time, commend the employees of the Department for their willingness to perform, each according to his capacity to contribute, the many and difficult tasks which they have so generously undertaken.

JOHN F. KILEY, *Chairman*
THOMAS R. BOWLER
JOHN J. COOK
JAMES J. CURRAN
ANTHONY F. O'DONNELL
JOHN F. REYNOLDS

REPORT OF THE SUPERINTENDENT OF SCHOOLS

Herewith, I submit my thirteenth annual report as Superintendent of Schools.

Introduction

Usually, at the end of a report such as this, the author extends a word of appreciation to all of those who assist in a common enterprise. This is not due to afterthought,—it is a form.

The truth is that we, all of us, who are well and active, are appreciative as we must be, if we are to get things done, so-to-speak, of all the help that we get from those for whom and those with whom we work,—all the time.

We do complain occasionally,—but in moments of thoughtlessness. Reflection and thoughtful consideration bring in to relief the thousands of incidents of daily life and work which exemplify the generosity of our fellow workers, our citizens, and their representatives.

Norwood is a wholesome community,—its people are generous,—truly so, and considerate.

Comparing our school costs, for instance, with those of many other communities we find that they are high. People rightfully question,—but they are satisfied with the answers. They want the best that we can afford, and their sense of personal and civic pride is satisfied, notwithstanding the costs involved.

Our School Committee, mindful, of course, of the financial burdens of the community reflects this same attitude. It has been my privilege and honor to sit with Norwood School Committees for many years. Ideas have been presented, new programs introduced, new materials and equipment suggested,—and invariably these proposals have received thoughtful, critical and careful attention.

It is a pleasure to serve such people and we who work in the interest of better schools are grateful.

Safety Education — Driver Training Program

As a result of a suggestion which was made by ex-committeeman Harold T. Young, more than a year ago, and with the support and assistance of our School Committee, we are now offering a better safety education and Driver Training program in our senior high school.

We have reorganized our elementary school traffic patrols following the recommendation of our Chief of Police.

Institutes

On several occasions, this year, our teachers have participated in large numbers in the promotion of Institutes designed to improve the quality of our teaching. The central themes of these meetings were elementary mathematics, elementary science, language arts, and audio-visual aids. Elementary science is a particularly promising area, so far as the development of the elementary school curriculum is concerned. It is a high potential so far as challenging the interests and activities of boys are concerned. Its methods and materials, because of the fact that they are new, will

not be hampered by traditional, out-moded or unsound approaches. It is an "uncharted sea" for most of our elementary teachers, due to the fact that science has never been a major offering in teacher-training institutions. It offers the teacher an opportunity to learn with children in a dynamic and intriguing area of wonderful knowledge. It provides the child an opportunity for adventure which may make school and its ways more interesting, colorful, and profitable.

Many of our teachers are already planning to take courses which will prepare them for this new field of study which appears to be "here to stay."

Kindergarten

Following the introduction, several years ago, of the kindergarten privately operated, but, housed in the Junior High School, townspeople voted the funds, and the School Committee established in September, our first public kindergarten.

We hope that its benefits may be continued and that eventually we may have it operated upon a single morning session basis for all kindergarteners.

From the standpoint of health and adjustment, this is most desirable. Administration by and from the standpoint of improving school services, the kindergarten teachers will be available for afternoon assignments in such fields as remedial help, exceptional-child attention, speech correction, lip-reading, and home-visiting.

Expansion of School Facilities

Census estimates point quite clearly to the fact that we may anticipate larger school enrollments following a period of substantial decline. It would be well to take steps to see that desirable school building areas are reserved. In earlier reports I have indicated a particular choice which is yet, it seems to me, a good one. Land-taking on Nichols Street, opposite the Senior High School, for several reasons, might be quite desirable.

Sometime, in the future, a parcel of land in the rear of the bleachers on the athletic field should be taken for the accommodation of spectators at football games. The area reserved for the present bleachers is not enough to meet the needs of an increasing demand for good seating.

School construction and remodelling costs are now extremely high. They may be lower at sometime in the future. Come what may, we still have a problem in meeting the needs for expanding our vocational school offerings for boys and there is the old problem of building an up-to-date auditorium for the Senior High School.

School Buildings and Equipment

Our school department equipment, by-and-large is in excellent condition. Here and there, we must consider replacements and in certain places, additions to present equipment are desirable.

Installation of condensation pumps and tanks is desirable in the Senior High, Balch, and Callahan Schools. The opening of the Tea Room at the H. O. Peabody School for Girls will require some new equipment and furnishings.

Grandstand facilities at the Senior High School will have to be renewed within the next few years because of the fact that those which are now used are either unsatisfactory or in deteriorated condition.

After the masonry in the Shattuck, Balch, and Junior High Schools is pointed, and the estimate for this work is approximately $10,000, we must anticipate a big painting (interior and exterior) program in each of our schools.

Although steps were taken this year to protect our heating plants from the destruction results of rust in our boilers and pipes, it is to be noted that most of our plumbing and heating equipment has already served us many years. Recently, we have made very costly repairs and replacements and I hope that we may be spared such heavy expense for at least a few more years.

Conclusion

May I take this opportunity here to express to our new teachers a word of welcome and satisfaction, to our older teachers a word of gratitude and to the School Committee,—again a word of thanks.

LINCOLN D. LYNCH,
Superintendent of Schools.

Table I. School Department Receipts

	Received 1948	Anticipated 1949
Tuition:		
City of Boston	$ 4,477.34	$ 4,500.00
Commonwealth of Massachusetts	3,881.76	4,000.00
Other Municipalities	5,093.85	6,000.00
State Reimbursement:		
Vocational Schools	20,314.68*	21,359.00
Regular Teachers Salaries	20,527.00	38,266.00
Adult Education	1,723.10**	100.00
Federal Reimbursement:		
George-Barden, Smith-Hughes Fund	2,691.09	2,450.00
H. O. Peabody Income Account	23,056.72	22,000.00
Sales—Work and Products:		
Girl's Vocational School	4,157.97	5,000.00
Boys' Vocational School	777.23	800.00
Massachusetts School Lunch Reimbursement:		
Senior High School	2,066.59	1,900.00
H. O. Peabody School	872.87	800.00
High School Lunch Counter Receipts	11,879.07	11,000.00
School Janitor Service	1,034.65	1,000.00
School Hall Rentals	942.00	900.00
Miscellaneous:		
Textbooks	89.89	90.00
Practical Arts	219.35	75.00
Telephone Toll Calls	14.13	15.00
Other	12.45	10.00
	$ 103,831.74	$ 120,265.00

* Due and approved to be paid before December 31, 1948.

** Received in 1948 on account of 1947, 1948, programs.

TABLE II.

TEACHERS EMPLOYED

	Sept. 1939	Sept. 1940	Sept. 1941	Sept. 1942	Sept. 1943	Sept. 1944	Sept. 1945	Sept. 1946	Sept. 1947	Sept. 1948
Senior High	36	35	35	33	28	28	28	33	32	31
Vocational	..	..	..	8	11	13	14	12	12	12*
Junior High	31	30	30	28	27	26	25	25	25	24
Elementary	51	50	47	42	40	42	41	41	40	44**
Specials	3	3	3	3	3	3	3	3	3	3†
Totals	121	118	115	114	109	112	112	114	112	114

* Includes one part-time teacher.

** Includes four kindergarten teachers for program established in September, 1948.

† Includes Supervisor of Music, Supervisor of Art, and Instructor of Instrumental Music.

TABLE III.
Enrollment for Ten-Year Period

(June Enrollments)

Year	Elementary	Junior High	Senior High	Vocational	Total
1938-39	1,187	697	673		2,557
1939-40	1,123	684	702		2,509
1940-41	1,089	659	706		2,454
1941-42	1,051	596	700		2,347
1942-43	1,023	547	593	72	2,235
1943-44	977	558	544	88	2,167
1944-45	1,000	559	525	97	2,181
1945-46	963	498	472	114	2,047
1946-47	932	458	527	123	2,040
1947-48	903	454	517	90	1,964

TABLE IV.

SCHOOL POPULATION TRENDS

(September Enrollments)

Year	Balch	Callahan	Shattuck	West	Winslow	Total Elementary	Junior High	Senior High	Voca-tional	Total All Schools
1939-1940	396	201	230	47	234	1,108	674	702		2,484
1940-1941	370	208	222	45	235	1,080	658	708		2,446
1941-1942	317	219	219	53	222	1,030	581	700		2,311
1942-1943	315	212	227	51	200	1,005	571	580	67	2,223
1943-1944	269	219	223	56	199	996	553	534	96	2,149
1944-1945	259	209	228	54	189	939	540	492	109	2,080
1945-1946	241	217	233	49	222	962	507	490	130	2,089
1946-1947	249	216	217	50	205	937	473	514	138	2,062
1947-1948	268	204	229	46	185	932	458	527	123	2,040
1948-1949	325	269	290	51	254	1,189*	437	520	119	2,265

* Includes 215 Kindergarten pupils.
Program established September, 1948.

REPORT OF THE PRINCIPAL OF THE NORWOOD SENIOR HIGH SCHOOL

I present herewith my third annual report as Principal of the Norwood Senior High School.

The disaffections and disintegrations characterizing this post-war period clearly indicate the increasingly important role which education must play if the better tomorrow envisioned for the years ahead is to become a reality. Few will deny that the most precious asset of a community is its children. This report is written with an abiding confidence in what education can mean to America's children. It is written also with the conviction that the educational improvement necessary to reach optimum goals can be substantially accelerated only if there is, on the part of the community, a widespread recognition and understanding of the significant potentialities of education in our democratic society.

In Retrospect

1. The uniform success which graduates of Norwood Senior High School have year after year in securing admission to college is a source of pride to all of us and is indicative of the excellent college preparatory instruction available at the school. Yet faculty members realize that in appraising an educational program, success in college preparation is but a single factor in the total evaluation of the school. If it would be truly democratic, the comprehensive high school of today must recognize an equal obligation to all its students—to the 25 per cent who are planning to enter upon four years of collegiate work and to the 75 per cent who are not.

More to the point then in evaluating a school such as ours is the answer to the question:—

> How well does the school provide for the imperative life needs of all its students?

I am happy to report that during the year faculty members through group meetings, special courses, and other means of in-service training have constantly striven to meet more adequately the challenge implied in this broad and democratic criterion. Substantial progress is being made. This will continue.

2. The school assembly is today one of the most interesting and promising areas in the modern school curriculum. Its possibilities as a democratizing and integrating influence are immediately evident when it is realized that the assembly affords the one opportunity during the week when the entire student body may sit together to share a common learning experience.

The assembly program during the year was planned and conducted almost entirely by a pupil committee which met at frequent intervals with faculty members for the consideration of assembly matters. Some assembly presentations such as panel discussions and debates grew directly out of classroom activities. In others, outstanding lecturers and artists, some of national reputation, were heard in special programs devoted to world affairs, literature, and music.

Twenty-three different programs were presented during the year including Christmas tableaux sponsored by the Sophomore Class. This year for the first time

a temporary stage with curtains was improvised by the Vocational Shop boys, and a particularly beautiful and unusual Christmas assembly was thus made possible.

3. In recent years, the appalling loss of life due to preventable accidents on the part of teenagers has focused attention on the need for safety education in the schools. To supplement our fifteen hour classroom course in safety required of all tenth grade students, this year for the first time behind-the-wheel driver training was made available to all students in the school who had reached their sixteenth birthday. A new Plymouth sedan for use in this driver training was made available to the School Department at the nominal cost of $1 through the co-operation of Sansone Motors of Norwood. Excellent instructional results are being achieved both in the classroom and on the road, and I am happy to report that the Hon. Rudolph F. King, Registrar of Motor Vehicles, on the occasion of a recent visit to the School commented most favorably on our Safety Education program.

4. The opportunity for educational growth potentially available through the planned use in the classroom of outstanding radio programs has for many years been a source of challenge to progressive teachers. Heretofore, because of the difficulty of synchronizing class time with radio time, the classroom use of radio has been relatively infrequent. However, the recent purchase by the School Department of a Sound Mirror Recorder has now made it possible to record radio programs electronically and subsequently to play and replay these programs in the classroom for instructional purposes. Thus all the rich educational value of radio can now be brought to the classroom to aid the teacher in presenting vitalized and significant learning experiences.

Of equal or perhaps of even greater value is the use of this recording device in speech training in foreign language study, and in music. The recorder permits the student to listen to his own voice, to study his own articulation and enunciation, or in the field of music, his own instrumental or vocal rendition.

Helpful self-criticism is facilitated, and constructive suggestion by the learning group and/or by the teacher becomes more meaningful since the pupil is able with the recorder to identify his own mistakes and his own strengths.

It is difficult indeed to be less than enthusiastic over the potentialities of this new instructional aid. Substantial progress is being made in and through its use.

5. It has long been recognized that the reading ability of any given student is a most important factor in determining the school progress he will make. Since reading ability is particularly susceptible to improvement, faculty members decided that as early as possible in the school year each teacher, particularly each English teacher, should know the current reading ability of each of his students.

Accordingly this fall to supplement our usual eleventh grade testing program, for the first time standardized reading tests were administered to all our tenth grade students. Each test was then scored by the pupil's own English teacher and the test results made available to all the teachers of that pupil. Teachers are thus able more accurately to gear instruction to known pupil needs and abilities.

6. The matter of producing a senior yearbook worthy of their particular class and at least as good if not better than all predecessors presents a yearly challenge to each incoming group of seniors. Many hours are devoted by students and by

their faculty sponsor to the production of a yearbook, and each year many students have an opportunity to secure valuable literary, art, photographic, business, and advertising experience through this activity.

The Yearbook of the Class of '48 reached a new level of achievement for the school when it was awarded second prize for general excellence in its class by the Scholastic Press Association of Columbia University.

This was indeed a well-earned reward and a happy climax to the activities of an excellent class.

Personnel

Miss Elizabeth D. James, Head of the English Department, resigned from the Senior High School faculty on July 31, 1948. Miss James was admired and respected by all. The memory of her quiet poise and dignity and of her unfailing sense of equity will always be treasured by her colleagues and by the many students whose lives she influenced during her twenty-seven years of devoted service.

In the early summer, Miss Margaret Nicholson, a teacher in the Norwood Schools since 1931, passed away after a brief illness. To the many pupils and faculty members who knew her over the years, Miss Nicholson was not only a capable teacher, but a sympathetic and understanding friend. Her passing was another distinct loss to the English Department and to the school.

On July 30, 1948, Miss Catherine A. Coleman was appointed to the English Department. Miss Coleman came to us after twenty years teaching experience at Brockton High School. Miss Elizabeth O'Sullivan, a teacher in our English Department since 1931, was raised to the Headship of that department on August 18, 1948. Shortly thereafter, Mr. John J. Flaherty was appointed to replace Miss Nicholson. Mr. Flaherty had taught previously at the Henry Ford Wayside Inn School at South Sudbury and in the high school at Litchfield, Connecticut.

Miss Grace C. McGonagle in the early spring had asked the School Committee to be relieved of her duties as School Treasurer—effective at the close of school in June, and on July 14, 1948, Mr. John B. Kelley was appointed School Treasurer in addition to his regular teaching assignment. Miss McGonagle's many years of service as School Treasurer are deeply appreciated. She continues her faculty membership as Head of the Business Department.

On November 17, 1948, Mr. William C. Hagblom was appointed hockey coach to replace Mr. Peter Amirault who because of conflicting business interests was unable to continue his service in this capacity.

In Prospect

The importance of reading ability and its susceptibility to improvement have already been mentioned. During the coming year, a program in remedial reading should be undertaken at the Senior High School. If the results attained through such a program are to be commensurate with the value of the skill sought, the program should make provision for small special classes and for specially trained experienced personnel.

Attention should also be given to the school library. When the High School was built, the beautiful physical facilities provided for a library were a source of particular pride to citizens interested in the school. It is to be regretted that appar-

ently the library has never approached the educational value which was its early promise. In the modern high school, there is no substitute for an ample school library with a professionally trained experienced school librarian. The Senior High School Library is definitely inadequate, and steps should be taken as soon as possible to bring this phase of the school up to top standards.

During the coming year, further improvement could be effected in our assembly program if the School Department were to underwrite the cost of our paid assemblies—a charge now financed entirely by student contributions. Several of these special assemblies of definite educational merit had to be omitted during the year because of the inadequacy of student funds.

In addition, a permanent portable stage and blackout facilities to permit the use of instructional motion pictures would further multiply the educational value of this activity.

It is difficult to overestimate the tremendous value in motivation and integration which can accrue to the High School student who has been successfully guided to give serious thought to his vocational tomorrow. To produce this desirable outcome, the modern school increasingly stresses in all its classes the importance of occupational consideration and, in all its classes, the occupational significance of all its learning experiences. During the coming spring, it is planned to hold a career day at the Senior High School in order to underline still further the importance of at least tentative occupational choice and to supplement still further the occupational information upon which this tentative choice is made. Career Day will be under the immediate direction and supervision of our Guidance Department. On this occasion, some twenty representatives of various occupations will speak in the School—each guest meeting with groups of students who have previously signified an interest in the particular occupation represented. It is planned to so schedule these conferences that a student may be able by attending three different meetings to obtain the latest occupational information on the three occupational fields in which he or she personally is most interested.

Also planned for the coming year is an activity sometimes called a Parents' Night. Activities of this type have as their principal objective the establishmnet of a closer relationship between the school and the home with consequent improvement in school accomplishment. Indeed it is believed that the school cannot hope to reach that level of social contribution of which it is potentially capable without the support of a community which is both interested in and well informed with regard to what the school is doing and what it aims to do.

Fathers and Mothers will be invited to visit the school on Parents' Night to follow through the individual programs of their sons and daughters, to meet their teachers and to learn at first hand the objectives and growth experiences provided for them in their various classes.

Accordingly, it is hoped that all parents and many other interested citizens will come to the Senior High School on the occasion of Parents' Night and that this activity may prove to be an effective step towards bringing about a fuller recognition by the community of the modern comprehensive high school as a vitally important and valuable agent of society, building for a better tomorrow for all the children of all the people.

STATISTICS

Table I

Enrollment as of October 1, 1948

Class	*Boys*	*Girls*	*Total*
Veterans	1		1
Seniors			
High School	74	78	152
Boys' Vocational School	5		5
Juniors			
High School	93	96	189
Boys' Vocational School	9		9
Sophomores			
High School	90	76	166
Boys' Vocational School	11		11
Ninth Grade			
Boys' Vocational School	4		4
Post Graduates		1	1
			538

Table II

Number of graduates from Norwood Senior High School
1938 - 1948 (inclusive)

Year	*Number of Graduates*
1938	221
1939	199
1940	217
1941	195
1942	219
1943	181
1944	185
1945	167
1946	168
1947	168
1948	194

Table III

Expected Enrollment in September 1949

To be Seniors	165
To be Juniors	146
To be Sophomores	
From Junior High	133
From St Catherine's	43
To be Ninth Graders in Vocational School	5
Total	492

Table IV

Attendance Seven Year Period

	Sept.	Oct.	Nov.	Dec.	Jan.	Feb.	Mar.	Apr.	May	June	Avg.
1941-1942	97.22	96.99	96.00	93.46	94.07	90.85	90.25	92.52	91.95	92.31	93.56
1942-1943	96.49	96.17	92.87	90.78	91.01	91.01	90.40	91.42	90.82	93.86	92.48
1943-1944	96.94	95.18	92.96	90.12	90.95	91.82	90.90	92.50	94.32	94.39	93.01
1944-1945	96.49	95.09	94.54	90.51	92.16	92.59	93.37	93.50	94.33	95.11	93.77
1945-1946	96.48	95.04	93.50	86.75	88.08	92.63	92.67	93.48	94.20	95.45	92.83
1946-1947	96.68	93.35	92.41	90.22	89.97	93.10	92.33	92.66	93.32	95.10	92.91
1947-1948	95.89	94.42	93.19	93.40	89.63	92.07	91.92	93.52	94.13	95.90	93.41

In Conclusion

I wish to thank Superintendent Lynch and the School Committee for their helpful guidance and constant support during the year.

This report will close with the program of the 1948 graduation exercises and an enumeration of the special honors awarded to members of the class on that occasion.

CHARLES A. HAYDEN,

Lane Medal Recipients

The following pupils in the Class of 1948 were awarded Lane Medals:

Patricia J. Lynch	Marian T. Murphy
Barbara M. Cushing	Martin Chipman
Ruth E. Pask	Constance E. Hurney
Joseph Uzdavinis	Marie A. Lynch
Carolyn J. Congdon	Frederick J. Mike
Thomas H. O'Leary	John F. Coughlin
Claire L. Burns	Eleanor A. Novick
Stephen F. Learnard	Jean M. Nugent
Amos T. Dixon, Jr.	Margaret T. Doucette
Beverly A. Eppich	Lorraine H. Homer

Music Prizes

Ruth Anderson Barbara Cushing Paul Lund

Norwood Mothers' Club Award

Rita Paul

Graduation Exercises of Norwood High School
Class of 1948
Tuesday Evening June 15, 1948
Junior High School Gymnasium

Program

PROCESSIONAL—March ..... *F. Mendelssohn*

High School Orchestra

INVOCATION

Rt. Rev. J. F. Minihan

"Arise! All Nations!" ..... *J. V. Dethier*

Chorus and Orchestra

Words by J. J. Gormley

Arise! Arise! All nations of the earth.
Arise! Arise! All nations of the earth.
Tho' times are filled with shadows dark
And hearts of men are sore beset,
You must not falter now.
The answers are not found in arms alone.
Rome fell and many more that put their trust in might.
Then raise your hearts, Oh fellowmen,
To Him in whom you can place trust.
The God of peace! The God of peace!
Arise! Arise! All nations of the earth.
Arise! Arise! All nations of the earth.
Tho' times are filled with shadows dark
And hearts of men are sore beset,
Arise all Nations and seek thy peace,
Through Him who rules by love—
The Lord of lords, the Lord of lords,
The King of Kings, the Way, the Truth, the Light!

ADDRESS

J. Harold Williams
Scout Executive
Narragansett Council
Boy Scouts of America

"Pomp and Circumstance" ..... *E. Elgar*

Chorus and Orchestra

Words by J. J. Gormley

Lord guide our Nation,
Justice ever our goal.
Strengthen hearts that are weary;
Foster, nourish each soul.
Lord guide our lives
Each day so we pray.
Lead us into Thy Kingdom
Thy Kingdom come.
Lead us into Thy Kingdom
Thy will be done

GIFT OF THE CLASS OF 1948

John Coughlin

ACCEPTANCE OF THE GIFT FOR THE SCHOOL

John Poce

AWARD OF MEDALS AND PRIZES

Mr. Lincoln D. Lynch, *Superintendent of Schools*

Plimpton Art Prize
Berwick English Prize
Leighton S. Thompson Memorial Trophies
Edward S. Costello Memorial Trophy
Teachers' Club Scholarship
Norwood Women's Club Scholarship
High School Scholarships
Norwood Mother's Club Home Economics Award
Washington and Franklin Award—Sons of the American Revolution
Charles R. Donnell Memorial Trophy
Lane Medals
Frederick A. Cleveland Awards
Music Prize

PRESENTATION OF DIPLOMAS

Mr. John F. Kiley, *Chairman of the School Committee*

"Norwood" ..... *Wheelock* '13
Arranged by Walsh '13

Chorus and Orchestra)
(The audience is invited to join)

"The Star Spangled Banner" ..... *John Smith*

Everyone

RECESSIONAL—"Heroic March" ..... *J. Rodolphe*

Music under the direction of Professor John V. Dethier
The audience is requested to remain seated while the graduates march out.

GRADUATES

Otello A. Agostini
Robert Sumner Anderson
Ruth Allen Anderson
Pasquale D. Auciello
Eileen Margaret Baldwin
Eugene William Bamber
Hazel Louise Barnes
Gloria Susan Bianchini
Bruno J. Bilotta
Mary A. Bilotta
Mary Laura Bilotta
Patricia Mary Blanchot
Anna May Bortkiewicz
Elizabeth Boulis
Beverly June Bowen
Phyllis Natalie Boyden
Willis Guild Boyden
Shirley L. Brauer
Janet Brenda Breen
Homer B. Briggs, Jr.
Joan Irene Bristol
Claire L. Burns
Donald Francis Butler
George Francis Byrnes
Mildred E. Campbell
Mary E. Cappuccino
Florence V. Carlson
Kenneth J. Cashen
Nancy M. Chandler
Martin Chipman
Joseph Gerard Chisholm
Shirley Clark
Josephine A. Clerici
Theresa Lorraine Cloherty
Kenneth Charles Colby
Phyllis Ann Condon
Carolyn Joyce Congdon
Peter Joseph Connolly
Theanella Mary Connolly
Lorraine F. Conradson
Donald Corcoran
Marilyn Irene Cormier
Robert Edward Costello
John Francis Coughlin
Adrienne Suzanne Curran
Joseph Francis Curran
Barbara Mildred Cushing
Alphonse M. D'Amico
Marjorie Helen Davis
Francis J. DeRose
Catherine Barbara Destito
Therese Edith Dickson
Amos T. Dixon, Jr.
Henry J. Domenica
Joan Bernadette Donahue
Priscilla Jean Donahue
Ruth Anne Donnelly
Margaret Theresa Doucette
Helen Evelyn Downey
Thomas Edward Dwane
Arthur Howard Ellis
Beverly Ann Eppich
John Walter Erickson, Jr.
Alice Ann Esper
Augustine James Fabiani
James F. Farren
Rennie Catherine Feaver
Rosemary Ann Feeney
Paul Joseph Finn
Julia Marie Flaherty
James Lawrence Foley
Margaret Ann Foley
Fred Bennett Ford
Richard Robinson Fraser
Donald C. Garner
Viola Marie Giovannucci
Walter Glaser
Charles H. Golden
Edward J. Gordon, Jr.
Dorothy Griffin
Claire Lorraine Groh
Elizabeth Ann Groh

Graduates — *Continued*

Agazio Gugliotta
Anthony H. Gulla
Christine L. Hamilton
Mary G. Hamilton
Robert William Hamlin
Helen Lorraine Hart
Robert William Herig
Lorraine Helene Homer
Lois Elizabeth Hood
Constance Elizabeth Hurney
George Leon Jemison
Olive Bernadette Jewkes
David Joseph Patrick Johnson
Dorothy Eva Johnson
Herbert Ralph Johnson
Warren Henry Johnson
Emaline Joseph
Charles J. Jurgelewicz
Henry Karshis
Edward Kelley
Rose Marie Kern
Jean Ruth King
Peter Paul Kulbok
Edward J. Kwiatkowski
Estelle Irene Laraway
Donald Bradford Lawrence
Stephen Fuller Learnard
Margaret Geraldine LeBlanc
Lester Thomas Lee, Jr.
Jacqueline Shirley Leighton
George A. Lewis
Dorothy Muriel Lockwood
Paul A. Lund
Kathryn Lucille Lydon
Thomas P. Lydon
Marie Agnes Lynch
Patricia Julianne Lynch
Jean Ferris MacIntyre
Barbara Ann Mackie
Richard K. Mahar
Concetta Mary Marzuolo
Florence Jean Masce
Barbara Ann Mattson
Charles William McAuliffe
James Addison McComb, Jr.
John A. McComb
June E. McDermott
John C. McDonough
Walter Francis McGrath
Walter Douglas McKenna
Janet Anne McKeown
Catherine Ann McNamee
Catherine Elizabeth McNeil
Donald Edwin Meears
Josephine Marie Melino
Lillian Elinor Metsola
Barbara Theresa Meyer
Frederick J. Mike
Richard Evans Miller
Marjorie Mills
John F. Monbouquette
Walter Henry Monteith
Theresa Ann Montisano
William Thomas Morrissey
Clara Louise Mumblow
Marian Terese Murphy
Jacqueline Fleurette Nardin
Anne Margaret Norton
Edward M. Norton
Eleanor Ann Novick
Jean Marie Nugent
Mary Catherine O'Gorman
Thomas O'Leary
Francis James O'Loughlin
Richard H. Orleans
Frank J. Paonessa
Ruth Eleanor Pask
Rita Marilyn Paul
Prudence Marrianne Pelletier
Robert Eugene Pellowe
Dorothy Ann Pendergast
James Pendergast, Jr.

Graduates — *Continued*

Louise Pauline Reardon
John Tarment Regan
Robert Nelson Regan
Edmund Thomas Ristom
Joseph Ristom
Donald S. Ronci
Mary Ellen Rooks
Barbara Anne Ross
Donald L. Ross
Virginia Marie Rowen
Anna M. Rusiecka
Clifford Morrill Sayre, Jr.
Ruth Patricia Silvestri
Catherine Theresa Simoni
James Edward Singleton
Joan Lorraine Sorby
Lois Carolyn Staples
Carl Henry Sundquist
Richard M. Tamulionis
Walter A. Theall
Domet Thomas
Mary Ellen Thornton
Robert Thomas Tohosky
Kenneth Clarke Towne
Henry John Trusevitch
Russell Lincoln Tupper
Joseph Uzdavinis
Ida Nora Venterosa
Dorothy L. Walker
Francis Clement Walker
John David Walsh
William John Walsh
Joan Helen Whitcher
Mary Colby Williamson
Russell Ernest Wood
Roland Kent Woodberry
Ronald Sanford Woodworth
Robert Allan Young
Olga Isabel Zaruba

REPORT OF THE HENRY O. PEABODY SCHOOL FOR GIRLS

I hereby submit the seventh annual report of the Henry O. Peabody School for Girls.

We again finish a very full and interesting year which can be treated only briefly in a report of this nature. The school enrollment has remained fairly constant throughout the year, fluctuating as students leave to go to work and new members enter. There is increased interest in the school on the part of non-residents, post-graduates and students who wish to take short-unit courses. I believe there is a growing conviction of the worth of our program and a better understanding of the objectives of vocational education.

All present course offerings are well established and have, so far, proved effective. I feel the school is now ready for expansion, but new offerings must be evaluated in the light of employment possibilities and costs of new building.

Each student of the Peabody School is given individual consideration in the planning of her program. Most students have already selected their courses before entering the school—others require vocational guidance and many require personal guidance. Our vocational objective is to train for profitable employment. Our total objective includes the development of wholesome attitudes toward home, work, and civic life. The School is attractive, and its atmosphere is pleasant. Emphasis is given to the appreciation of beauty and general cultural influences, all of which contribute to a happier and fuller life.

The following is taken from the annual report to the Superintendent of Schools from the State Department of Vocational Education: "The School has had another successful year offering an effective trade-education program, maintaining high standards and securing satisfactory related employment for its graduates."

CERTIFICATES

This year, certificates were granted to all graduates of the Henry O. Peabody School for Girls. Being a new school, established in war years, it has taken some time to acquire a sufficient number of graduates to have a certificate designed and engraved which we felt would be appropriate. Thoughtful consideration was necessary to determine the standards upon which the certificates should be granted. The faculty, Superintendent of Schools and the Norwood School Committee decided to award two types of certificates:

1. A Certificate of Proficiency which is earned and awarded on the basis of the high standard of work accomplished by the graduate in the senior year of schooling, following recommendations made by the faculty of the school.

2. A certificate which is awarded to those who have completed the course in which they were enrolled but who have not met the above standards for the proficiency certificate.

ENROLLMENT AND PLACEMENT BY COURSES

January, 1949—December, 1949

Course	*Enrollment*	*Non Residents*	*Certificates Granted*	*Under Graduates*	*Left School*	*Placements*	
						*PT**	*FT*
Beauty Culture	34	9	11	17	6	—	9
Business Education	26	3	10	14	2	3	13
Trade Dressmaking	50	12	10	37	3	4	5
Commercial Foods	40	19	8	22	10	15	6
Retailing—Pre-Christmas Training—10 hours	33	—	—	—	—	29	—
Total	**150	43	39	90	21	51	33

*Part-time placement

Full-time placement

**Pre-Christmas Training not included in total enrollment.

DISTRIBUTION OF NON-RESIDENT PUPILS

Canton, 2; Careyville, 1; Dedham, 8; Franklin, 3; Medfield, 5; Medway, 1; Norfolk, 1; Plainville, 2; Randolph, 2; Walpole, 9; Westwood, 7; Wrentham, 2.

The following graduates have been granted certificates:

1943

Business

Margaret Phylis LeBlanc
*Bertha Marie Niemi

Retail Selling

Alice Mary Cormier
Bernice Irene Drake
Ann Louise Leighton
Marguerite McDonough
Marjorie Anne Reynolds
Jennie Safranska
Rosemarie Savage
Helenmalvina R. Sidlauskas
Barbara Anne Sword

1944

Beauty Culture

*Mary Ann Bilotta
Patricia Cecelia Coughlin
*Alice Dwane
*Jean Giampietro
*Miriam Alice Hall
Anna Isabel Keris
*Barbara Louise Maguire
Frances Veronica Mazzotta
Dorothy Alice Paolucci
*Mary Elizabeth Paulousky
Frances Eleanor Porter
Theresa Mary Procopio
*Helen Catherine Radzwill
*Josephine Marie Rudvilovitch
Caroline Ann Ufheil
*Bernice Laura Young
*Veronica Teresa Zabrowski

Business

Bertha A. Bechunas
Sarah Boulis
Leona Ann Burns
Mary Dorothy Butters
Eleanor C. Cercone
Louise Marie Charron
Dorothy Alice Coleman
Evelyn Frances Conley
*Eleanor Pearl Constantine
Dorothy Edna Curran
Nora Eileen Folan
Elsie Margaret Fredlund
Demetra Georges
Ruth Marie Grady
*Penelope Martha Gregory
*Marie Elizabeth Halstead
Patricia Ann Hines
Agnes Mary Kozlowski
Helen Randall Maroney
Theresa Marie McAuliffe
Shirley Arlene McCuen
Teresa Jane Monbouquette
Florence Murray
Antanette Celeste Notarangelo
Erdine Brenda Parkinson
*Mary Florence Pennacchio
Jean Marie Pendergast
Audrey C. Quinlan
Virginia Ann Riley
Marion L. Seastrand
Pauline JuliAnn Shugay
Jule Smith
Barbara Marion Spearwater
Rosemarie Ann Stapleton
Helen Claudette Sustavige
Barbara Ann Walsh
Edith Louise Wenstrom
Katherine Eva Carol Wilkes

* These graduates received a Certificate of Proficiency.

1944

Dressmaking

*Helen Silvia Boulis

Retail Selling

Lazette Carlson
Phyllis Irene Eklund
Dorothy Ada Fillmore
Jeanne Stewart Hart
Eva Elizabeth Linderoth
Elizabeth Prager
Mary Elizabeth Thomson
Dorothy Frances White

1945

Beauty Culture

Dorothy Irene Bennett
Frances Virginia Costello
Evelyn Aurore Jodoin
Marion Edith Meeker
Ruth Marie Ostrom
Agnes Marie O'Toole
Elizabeth Ann Palmerini
Lola Genevieve Paolucci
*Ann Sidlauskas
Shirley Mae Walker

Business

Josephine May Bader
Mary Rose Bilotta
Mary Evelyn Burke
*Ruth Anne Coughlin
*Shirley Day
Phyllis Ione Drake
Arline M. Fairbanks
*Ann Theresa Flaherty
*Mary Teresa Flaherty
*Catherine Anne Folan
Helen Theresa Foley
Isabelle Louise Frost
Lorenda Catherine Grasso
Margaret Eleanor Hart
Florence Koval
Catherine Theresa Maguire
*Jane Maker
*Janet Marie McColgan
Rose Nasuti
Albina Anne Razulevich
Pearl Gloria Sandblom
Dorothy Louise Wallace

Commercial Foods

*Marion Elizabeth Chubet
*Isabel Louise Hanscom
*Leah Thomas
*Roberta Alice Willette

Retail Selling

Elizabeth Winifred McLean
Muriel Louise Pierrepont
Audre Ann Rowe

1946

Carmela Eleanor Bilotta
Catherine Ann Connors
*Carmella Gloria Dangelo
Mary May Esper
Doris May Frappied
Mary Elizabeth Moriarty
Aldora M. Nasuti
Evelyn Ruth Slaney
Marion M. Stewart
Dolores Marie Tomm
Blanche Marie Walker

Business

Elizabeth Ann Brennan
Christine Veronica Byrne
Dorothy Byrne
Rosita Josephine Kelley
Dorothy Irene Praino
*Jennie Mary Puopolo

* These graduates received a Certificate of Proficiency.

Lillian Byrne
*Ruth Ann Conroy
*Mary Esther Curran
Doris Olive Dube
Eileen Kathryn Foley
Gloria Malvina Gilbert
*Arthur Gregory, Jr.
Barbara Elvira Hall
Josephine Ann Puopolo
Mary Ann Puopolo
*Dorothy Evelyn Ross
Katherine Sam
Despina Sideropoulos
Marjorie Tanner
Jane K. Webber

Trade Dressmaking

*Jean Anna Docar
Congetta Mary Fabiani
Margaret Patricia Hennessey
Theresa Tarte Lazelle
*Marie A. Masse
*Elspet Ruth Murray
Olga Frances Olsavitch
Mary Margaret Palmerini
Irene Payne
Georgette Marie Pelletier
Pauline Florence Quattrucci
*Emily Mary Scampini

Commercial Foods

*Mae Louise Horn
Gladys Muriel Jones
*Doris Ostrom
*Mary Ralkavich

1947

Beauty Culture

*Ann Wilma Benjamin
Catherine Mary Carchedi
*Regina Cormier
Ida Elizabeth Fietz
Dorothy Elene Hoyt
*Gladys Lorraine Knight
*Teresa M. Mulkern
Elaine Lucille Lombardi
Mary Anne Meade
Veronica M. Raymond
Edna Louise Rockwood
*Louise Evelyn Shepherd

Business

Elizabeth Ann Butters
*Eleanor Carroll
*Marie D'Espinosa
Audrey Evans
*H. Patricia Field
Betty Ann Frizzell
*Martha Rose Hamilton
Marion Louise McCall
*Mary Ellen O'Connor
Theresa Ann O'Toole
Grace Puopolo
Miriam Ristom

Trade Dressmaking

*Mary Boulis
Theresa Marie Lacasse
Patricia Lamb
Lelia C. Marinelli
Lina C. Marinelli
Marie Louise Mucciarone
Pauline Frances Mucciarone
Margaret Mary O'Donnell
Anna Santoro

Commercial Foods

Dorothy Earle
*Deidre Frost
Phyllis MacDonald
Muriel Bernadette Rowen
*Mary Ellen Santoro
Ann Marie Smith
Barbara Theresa Wenzel
Jean Ellen Travers

* These graduates received a Certificate of Proficiency.

CERTIFICATES GRANTED FOR SPECIAL COURSES

1943

Business

Frances Borowko
Priscilla Clapp
Ruth Fulton
Nancy Ginn
Helen Jurgelewicz
Helen Knaus
Helen Kuzynski
Muriel Logue
Jeanne Patterson
Jean Rafuse
Betty Richardson
Isabelle Truskauskis
Jennie Zuke

Commercial Foods

Marjorie Hill

1944

Business

Gwendolyn Holland
Marion Lewis

Trade Dressmaking

Margaret Meissner
Louise Santorc

1945

Trade Dressmaking

Priscilla Klinzman

Retail Selling

Jean Welch

1946

Business

Emily Lynch
Lillian Recchia

1947

Beauty Culture

Edward Stacey

Business

Shirley Pleau

Trade Dressmaking

Anna DiCamillo
Barbara Tisdale

Public relations are very important in developing a school of this kind. Every effort is made to invite parents and prospective students to the School whenever possible. Our annual Open House and Parents' Teas attract large numbers and the Tea Room when opened to the public also furthers a very pleasant relationship. Each year Vocational Days are conducted when ninth grade pupils are invited with their guidance teachers to spend a day at the School. The Director and several of the faculty this year have addressed education groups, service clubs, women's clubs in Norwood and surrounding towns.

In March, a joint Parent-Teacher Association meeting was sponsored by the P. T. A. of the Norwood Junior High School and the faculty of the Henry O. Peabody School for Girls. A program was arranged which enabled each group

to witness a typical day in all trade and academic classes. A discussion and social hour was held at the close of the evening. Refreshments were prepared and served by the Catering Department.

Alumnae Association

On November 30, seventy-five graduates held an evening meeting at the school for the purpose of organizing the Alumnae Association of the Henry O. Peabody School for Girls. It was a very enthusiastic group and showed a fine carry-over of school spirit which, if encouraged, will exert a very strong influence on the future of the school.

The following officers were elected and the date set for the next meeting:

President ..... Anna Santoro
Vice-President ..... Florence (Koval) Dwane
Recording Secretary ..... Miriam Ristom
Corresponding Secretary ..... Mary Pennacchio
Treasurer ..... Louise Charron

A social hour followed the business meeting. Entertainment was furnished and refreshments served by the undergraduate students.

Business Department

The Business Department continues to offer special short-unit courses to recent high school graduates or to adults who feel the need for intensive training. It is impossible to describe fully the individual teaching service which has been rendered to persons who have found themselves confronted with the need for employment.

In September, the department also expanded its teaching program to accommodate the needs of a group of senior pupils of the Norwood High School. Nineteen seniors now report daily to the Business Department of the Henry O. Peabody School for two continuous periods of instruction. The regular program in the Henry O. Peabody School was rearranged so that the High School seniors could report for their work during the last two periods of the high school day.

This year we have been fortunate in obtaining much needed additional equipment —furniture, as well as office machines.

Commercial Foods Department

The opening of the Tea Room and the establishment of short-unit courses in bakery and cafeteria work resulted in increased interest and a larger entering class this year. Among this group are four boys, two of whom are seniors of the Plainville High School.

Although the School is intended primarily to accommodate girls, we have admitted a few interested boys to each department. The course which appeals most to young men is Commercial Foods. There is a great demand in this field for well-trained young men. A recent boy graduate is a baker and pastry chef at the Faulkner Hospital.

Mr. John Stokes, Executive Vice-President of the Massachusetts Restaurant Association, after visiting the School on Open House last Spring, requested that we invite the Massachusetts Restaurant Association to hold its October meeting at the Peabody School.

On Monday evening, October 18, the Commercial Foods students entertained the Massachusetts Restaurant Association at dinner. President Paul Herbert of the Association addressed the group, pointing out the need for vocational training for the restaurant industry. Mr. Robert Collins of Wellesley Town Line House expressed appreciation to the girls and boys who prepared and served a typical New England dinner. The Director outlined the purpose and objectives of the school in training young men and women for the restaurant industry.

This year, two new members have been added to the advisory board of the Commercial Foods Department: Mrs. Kenneth Wakefield, Toll House, Whitman, Massachusetts and Mr. H. William Anderson, Vega Restaurant, Norwood, Massachusetts.

We operate a successful school lunch program in connection with our Food Department which meets all the requirements of the Massachusetts School Lunch Program supervised by the State Department of Education. A complete hot lunch, including milk and dessert, is served to students for 20 cents. The School receives a 9-cent reimbursement for each meal if the menu meets the required standards. This School lunch program has a threefold purpose:

1. Education in nutrition.
2. Training for quantity cookery and cafeteria management—Practical use of instruction supplies.
3. Daily nutritional lunches for pupils during the school year.

Trade Dressmaking Department

The Dressmaking Department continues to successfully prepare girls for the trade. There is an increasing demand for our graduates. We are not a co-operative school as such, but it seems feasible, in this department, to allow certain students to profit by work experience for short periods during special seasons of the year. Several girls having been employed on a part-time basis were retained in full-time employment.

Miss Mary Pacheco, an instructor in the Trade Dressmaking Department, attended a course in Textile Mending conducted by the Department of Rehabilitation at Fitchburg State Teachers College last summer. Instruction in Weave-Bac Mending is being introduced in our school this year for the first time. Textile mending is a very profitable trade and is closely related to Hand Weaving which has been for some years taught in this department as a related course. One of our former graduates upon recommendation by the Director also attended the summer school course and is now ready for employment by the Department of Rehabilitation. She will teach handicapped veterans the trade in their own homes. The Peabody School owns its own equipment for teaching this process.

Beauty Culture Department

This year's entering class has been the smallest to date. Our Beauty Culture Department has formerly been the largest in the school with a 100% placement of graduates. However, there are still fine opportunities in this field of work for well-trained operators, and new students are entering from time to time throughout the year.

Miss Dorothy Blood, Instructor, took a special six-week course in Beauty Culture this summer at the Harper Method School in Atlanta, Georgia.

Distributive Occupations

A ten-hour course in Pre-Christmas training was conducted in November by Mrs. Dorothy Weeks, Instructor of Merchandising at the Peabody School. The object of this course was to assist Norwood merchants in obtaining trained sales people for Christmas business. Thirty-three Peabody and High School students were trained and placed this holiday season.

In March, an evening course was conducted in "Starting and Operating a Small Business" by Irwin Gordon. This course was held to meet the demands of veterans and others for training in small business operation. It was very well attended. The following guest speakers made fine contributions to the course:

Mr. John Russell, banker, Norfolk County Trust Company, Norwood.
Mr. James Curran, lawyer, Norwood, Massachusetts.
Mr. Andrew Petersen, accountant, Charles Rittenhouse and Co., Boston.

Student Co-Operative Association

The Student Co-Operative Association has had a very successful social year and has contributed much to the promotion of school spirit and to maintaining school traditions.

The long-awaited Lounge Room was opened this year. This is the girls' own room planned, decorated, and paid for by the Association. The furnishings were made by the boys of the Norwood Vocational School. A formal opening and tea was held last March. This room is very popular with the student body.

A beautiful silver birch tree was planted on the lawn of the school at our annual step party for seniors in June. The silver birch was chosen as it represents the school colors—silver bark and green gold leaves.

Last year the Henry O. Peabody Perpetual Care Fund was established by the association for the perpetual care of the cemetery lot of the late Mr. Henry O. Peabody. One hundred dollars was paid to the Superintendent of the Boxford cemetery. The faculty of the School contributed $38 to have the lot reconditioned. The work is completed, and the Association has received a letter of appreciation from Mr. Frank A. Manning of Boxford, a distant cousin of Mr. Peabody.

Evening Practical Arts Program

The Evening Practical Arts Program has grown beyond all expectations. In 1944, there were seventy-five students enrolled in three dressmaking classes. In October, 1948, the enrollment was 400 students, with waiting lists for many of the courses.

The following courses are included in this year's program:

Children's Clothing	3 classes
Dressmaking	10 classes
Decorative Art	3 classes
Jewelry Making	1 class
Millinery	1 class
Rug Braiding	1 class
Rug Hooking	2 classes
Slip Cover Making	1 class
Upholstery	1 class

Several men are enrolled in the Jewelry and Upholstery classes. Evening school is in session three nights a week from October to May. The fine exhibition of work held at the close of the program was well attended by the public. The report to the Superintendent of Schools from the State Department of Education comments on the program as follows: "It is noteworthy that because of the excellence of the Norwood program, surrounding areas are increasingly obtaining the "Vote" for Vocational Education and establishing their own programs locally."

Faculty

We are fortunate in having a fine enthusiastic group of teachers who have a common understanding of the fundamentals of vocational education and faith in its objectives. It is indeed a privilege to work with them. There has been no change in the faculty membership this year which results in many benefits to the students and in greater progress for the school. We have had a very harmonious and happy year together.

Conclusion

I should like to express my sincere appreciation and that of the faculty to the Superintendent of Schools, to the Norwood School Committee, and to Town officials, and to the community for their continued interest and loyal support of the School.

BLANCHE L. MARCIONETTE, *Director*

REPORT OF THE PRINCIPAL OF THE JUNIOR HIGH SCHOOL

I herewith submit my ninth annual report as principal of the Norwood Junior High School.

In accordance with our belief that facilities should be provided whenever possible to improve instructional opportunities so that better learning may result, we have furnished a classroom as a workshop in social science. The furniture, maps, and sets of reference material provide for a wider range of activities than is possible in the traditional classroom. Teachers and pupils are pleased with provisions made for them, and I hope eventually to have two more rooms similarly equipped so that each of our three grades may work there with greater profit.

Our testing program continues to indicate that satisfactory results are being obtained, while at the same time teachers are enabled to identify specific areas in which a need for improvement is indicated in any class.

Pupil control of traffic has been extended throughout the building, and results are satisfactory. This is but one of the many forms of pupil participation in the activities of the school, for we believe that only by providing many opportunities for pupils to regulate their affairs can they learn democracy which they are soon expected to practice when they take their place in community life.

Another important pupil activity, the school publication "Junior Narrator", continued to gain recognition and add to its laurels by getting a first-class award in the annual competition held at Columbia University by the Interscholastic Press Association.

Rated on make-up, typography, art work and advertising, as well as on the literary quality and originality of the editorials, short stories, features and verse the magazine again achieved top honors in competition with thousands of other school magazines from all over the United States.

For the June issue the publication took on a new format. Forced by rising costs to find a less expensive medium of continuing the activity which gives pupils such a splendid scope for their creative talents, the staff experimented with the multilith process and produced a magazine which in every way met the high standards which the "Narrator" has always sought to maintain.

The Journalism Club extended its activities this year to include the weekly newspaper column "Junior Jottings", sponsored and encouraged by the Norwood Messenger.

One of the difficulties which confronts an administrator whose enrollment has decreased considerably is the combination of special subjects which an instructor can effectively teach.

During this school year, we have had to replace Mr. Wellsman, who resigned to live in California. To find one qualified to teach both art and woodwork on the same high level which we expect in our schools, we found it necessary to hire one teacher for art and one for woodwork. Mr. Hilly, the shop teacher, has extra classes which provide greater opportunity for pupils who especially need that type of work. He also teaches during the week at the grade schools so that the shop classes can be more advanced when pupils enter grade seven.

The building is in good condition, and the repair jobs which are needed for the upkeep of the building are being considered and acted upon by our Superintendent.

May I take this opportunity to thank you, Mr. Lynch, for your co-operation in matters pertaining to school, and for your advice which has always been so helpful to me.

JOHN J. CORCORAN.

REPORT OF THE SUPERVISOR OF HOME ECONOMICS

I herewith submit a report on Home Economics Education for the year ending December 31, 1948.

Values Acquired Through Home Economics Education

The broadness of the field of Home Economics Education and its vital concern for people places this branch of education in a position to develop a deep sense of values among its pupils. Through Home Economics instruction pupils can acquire a store of ideals and standards by being taught the qualities of beauty and goodness as well as how to seek for and live with the best things in life.

The need for satisfying and fulfilling home life is greater than ever before—at every age level. The individual needs to feel that he counts in the life of someone. He needs the opportunity to give and receive affection, in fact a place where he can be himself. A successful home provides such values for its members and it is the privilege of Home Economics Education to offer instruction to these ends.

Home Economics in the public schools developed from a concern for the betterment of family living and basically that concern has always controlled its development as a field of education. At the present time emphasis in Home Economics is upon personal development and family relationships because of the urgency and timeliness of these approaches. It is the specific object of Home Economics Education to so direct its teaching that the attainment of all worthwhile ideals is accompanied by the attainment of the necessary attitudes, techniques and habits of achieving them in life itself. To accomplish these purposes our instruction is built around everyday homemaking experiences and the many activities of daily life.

The influence of Home Economics teaching can be far reaching. Home Economics has an enviable position in teaching the principles involved in tolerance, understanding, and the recognition of another's worth. The American Family is America's most priceless asset for it is the center of gravity of the American Way of Living. The field of Home Economics, embodying as it does family life education holds a strategic position in education where it may capitalize on its excellent opportunity to differentiate, stressing the *genuine* and *true* standards of living. Home Economics Education provides a well-balanced design for living—the happiness factors so important to all of us.

The Modern Home Economics Program

Education for citizenship is not new but the problems facing the world today give it new implications. It is clear that homemaking education has much to contribute to citizenship training because of the nature of the material with which it is concerned and through the methods used to present this material. Homemaking education today offers unusual opportunities for meeting adolescent needs, for its scope and content are immediately interesting to youth.

The educational environment is important. The homemaking department itself should be homelike, attractive, efficient, and arranged in home-like patterns and units in order that educational experiences in sharing, in working together and

in assuming responsibility may be handled more effectively. Educational procedure that is positive rather than negative in approach, that is an activity program rather than a series of lectures, makes it possible for students to acquire necessary skills, to experience joy in work and to develop self-confidence, initiative, leadership, cooperation, judgment and efficiency.

A hopeful trend is the increasing number of schools offering third and fourth year courses in High School Home Economics and schools making Home Economics available to boys. The more mature girls in High School earnestly seek more advanced information in homemaking subjects. They are in a position to benefit by advanced courses in home life education. Most of these girls are going into homes of their own soon and it should be our immediate concern to help them make this adjustment. Home Economics subject matter in High School can be dignified, require thinking and recognize personal development. It can develop the point of view that will make for good citizenship.

We may well feel satisfied that we are meeting modern requirements in the content and conduct of our pioneer required course for girls at the Senior High School. The course is functioning as "Personality Development" course or "Forum for Girls". It is the meeting ground for discussion of all problems leading to personal and family life betterment and enrichment and has advanced far beyond its original objective, viz.; a review of the field of homemaking. The course opens the way for self-expression and self-help and the value of this type of instruction cannot be over-emphasized. If the classes could be divided into smaller groups for discussion purposes, even more could be accomplished than at present with our very large groups.

Life Enrichment for All—the Ultimate Reward

Helping boys and girls to solve their relationship problems is one of the most satisfying rewards of teaching. When our pupils are more cooperative at home, more considerate of other members of the family because of homemaking instruction, a teacher may well feel repaid for her efforts. What could be more interesting or necessary than learning to understand ourselves and others and working out satisfying ways of living together? What a pleasure to recognize your own influence in the simpler things, better flower arrangements, better lunch boxes, improved color sense, development of hobbies, better social practises, homes planned to meet family needs, better ways of doing and living! What happier experience than encouraging better human relations, noting improvement in attitudes, helping to lay solid foundations for new homes, striving to be of major influence in developing citizens of tomorrow, working not so much with *things* as with *lives,* being a colleague and friend or—just having a good time! It can be truly said of the field of Home Economics "You cannot bring happiness to others without receiving some of it yourself."

We earnestly trust that as a result of our Home Economics teaching, we are interesting and inspiring our girls to become contented, happy homemakers and that they will want to accept the basic truth so well expressed by Longfellow in these lines,

"Stay, stay at home my heart and rest
Homemaking hearts are happiest."

Acknowledgements

To the Mother's Club:

Our continued and warm appreciation of their interest in Home Economics Education is expressed in their generous award for excellence in Home Economics.

To the Federal Lunch Organization (Mr. John C. Stalker, Director):

For their interest and excellent cooperation and especially for their appreciation of our efforts as expressed in the allotment of new equipment for our Cafeteria (large white enamel ice chest and white enamel bottle cooler) both of which added so much to the appearance and efficiency of our lunch service.

To Bushway-Whiting Ice Cream Company (Mr. J. Howard Bushway):

For making available for our use a modern ice-cream mart which has completely modernized our ice cream service much to the pupils' pleasure and satisfaction.

To Our Pupils:

For working so hard and giving so generously of their time happily, willingly and enthusiastically on numerous Home Economics projects such as special lunches (Student Council), refreshments for parties, preparation and serving at Teachers' Club Tea, assisting with department renovation and costume making for assemblies and always helping where help is needed. It is a joy to work with those who respond so readily and heartily.

To Our Co-Workers:

Who daily make the wheels turn. My most sincere thanks and appreciation for their excellent cooperation.

Department Needs and Recommendations

We have arrived at a critical stage where much of our equipment and facilities need modernization. To teach new and accepted techniques we need new equipment and new utensils and new gadgets. Never in the history of man have so many new products been offered. Many of our pupils are seeing and using more modern equipment in their homes than we are offering them in school. We should meet this situation immediately.

In Junior High School we need a room set aside as a permanent part of our department set-up for our use as a "general purpose" room or social center. Such a room would have variable settings and uses, first for teaching modern living in a suitable setting and secondly for developing a social program for Junior High School pupils. Some expenditure to make the room suitable and attractive would needs be made. I particularly seek the opportunity to demonstrate the value of such a project. We have been unable to date to proceed with our plans in this direction and request consideration of the benefits to be derived from assigning the Home Economics Department a room to be used as outlined.

We need an opportunity to demonstrate the general importance of Home Economics Education. We would like to display our results and set up educational exhibits. I request, for this purpose, locked display cabinets at both Junior High and Senior High Schools, to be placed in corridors.

I again stress the potential possibilities in a comprehensive nutrition program as well as a family life program which would cover and include the entire school system.

May I at this time extend my heartfelt thanks and appreciation to all who have contributed to the constructive results of Home Economics in our schools.

AGNES M. BRIDGES.

REPORT OF THE VOCATIONAL-INDUSTRIAL ARTS

Submitted herewith is my annual report of the Vocational-Industrial Arts department for the year ending December 31, 1948.

As we look back over the year 1948 and review the accomplishments, achievements and incidents of our Boys' Vocational School, one bright spot prominently appears. In June, 1948, we graduated our first group of young men, who made up our first vocational boys' class in 1944. After completing the four year course of intensive trade training in cabinet-making, these boys are ready for placement. Unfortunately for some, the compulsory military training forced them to enter the armed services, delaying their chance for employment.

In September, we accepted the applications of a group of boys from the eighth and ninth grades. Although the boys from the eighth grade have appeared somewhat immature, we abide by the rule of our State Department of Education which states:—any boy, fourteen years or over, who may profit by trade training may become a member of the school. In some respects the first year of their enrollment acts as an orientation period; the second and succeeding years prove more beneficial and prepare them for the more advanced training.

We have earnestly endeavored to meet the standards of a code that expresses clearly what our boys mean to us. In part that code reads:—

A student is the most important person ever to enter our school.
He is not dependent on us, we are dependent on him.
He is not an interruption of our work, he is the purpose of it.
He is not an outsider to our organization, he is a part of it.
A student is a person who brings us his wants.
It is our job to handle those wants in a way profitable to him.

In October some of our outmoded equipment, that had been in constant service for a period of twenty years or more, was replaced with new modern machines. We have now eliminated a real source of danger to our young students by safer working conditions, and stimulated a greater interest in creating a higher degree of productive work.

Our production work in the shop was mainly to fulfill the needs and requirements of the various school departments. Sectional cabinets and screens were needed for the recently established kindergarten department and our first and second year boys were assigned to this task, which they completed very satisfactorily.

In line with other departments our vocational classes took full advantage of the use of the new moving picture machine. Through the projector's audio system we were able to place a greater emphasis upon shop safety, care and use of hand tools, proper methods of machine operation, and many up-to-date and informative subjects related to shop work.

At least once each year a visit is made by a supervisor from the State Department of Education. This year Mr. John Shea, representing the Division of Vocational Education, visited our school and found it effectively organized and well conducted. He was impressed by the amount and quality of our boys' work. The shop and its facilities for trade training met the requirements he outlined with one exception. A means of disposing of the sawdust and shavings should be con-

sidered. His recommendation was that a blower system be installed to control the existing health hazard.

Our shop exhibit of projects held in the spring was an outstanding event, particularly from the standpoint of the number of citizens who visited our showing of shop products.

Industrial Arts Education

Senior High School:

In the next eight years, high school enrollments are expected to increase. Many of these students will want industrial-education courses and if facilities can be made available in the immediate future our student demands may be met.

The discussion of life-adjustment education, which is now sweeping the country, show that school administrators are becoming aware of the necessity for broadening the secondary curriculum with industrial-education subjects, to meet the needs of young people for educational opportunities closer to their interests and aptitudes. To anticipate the needs of these young people, will we be able to provide some facilities for them which are lacking at present? I sincerely hope that industrial arts may come into the high school program even if only one or two periods per day.

Our only industrial arts subject at present is mechanical drawing, which provides for both high school pupils and vocational students. We are somewhat crowded in our present room, and need expansion for pupil working space.

In September we introduced to our three-year students the use of the new technical drawing workbook, supplemented by a reference text.

Junior High School:

On the Junior High School level, where our industrial arts education is most widespread, an opportunity for pre-vocational tryouts and exploration in several units was available to every boy in the school. Through these units the boys became acquainted with many shop processes and learned something of industry.

Our industrial arts printing laboratory was one activity through which all subjects and activities in the junior high school program were integrated. In addition to serving the school educationally, the unit was a valuable service to the entire school system in furnishing printed forms and material essential to operating programs and administrative requirements.

In October, 1948, Mr. James P. Hilly was appointed as instructor in woodwork and mechanical drawing, to fill the vacancy caused by the resignation of Mr. Fred Wellsman. He comes to us well qualified as an instructor, ready to put into operation many improvements in industrial arts work.

Elementary Schools:

The elementary grades of our schools represent the formative period in the child's life. Industrial arts in our grades can develop correct educational and social habits of thinking and doing. Among Gandhi's writings on education which are receiving renewed attention since his death, is the following, which presents a case for industrial arts in our elementary schools.

"I would begin the child's education by teaching it a useful handicraft and enabling it to produce from the moment it begin training . . . I hold that the

highest development of the mind and soul is possible under such a system of education. Only every handicraft is to be taught not merely mechanically as is done today, but scientifically, i. e., the child should know why and wherefore of every process."

We are now prepared to place industrial arts in the grades. Mr. Hilly will assume the duties as instructor in addition to his teaching duties in the Junior High School.

Conclusion

I wish to express my sincere thanks and appreciation to all for the splendid spirit and cooperation that was given to our Department.

CLIFFORD H. WHEELER.

REPORT OF THE DIRECTOR OF GUIDANCE AND PLACEMENT

Herewith, I submit my third annual report as Director of Guidance and Placement.

Guidance

Our guidance program during the past year has developed along the lines of the pattern described in the first two annual reports. Special emphasis is placed upon individual conferences at which the student has the opportunity to discuss his educational and vocational plans both of an immediate and remote nature.

In addition to these individual conferences, group meetings are held which deal with various vocations, post high school educational opportunities, and other guidance activities. During the past year, senior high school students were given the opportunity to take several occupational tours which included visits to a radio station, hotel, social service agency, airport, hospital, insurance office, advertising office, large retail store, an engineering laboratory, and an industrial plant. At each one of the establishments visited, an official of the company gave a talk on the various occupations involved, the preparation required for that type of work, and the opportunities for progress in the field.

Placement

Our placement service was utilized extensively during the year for both full-time and part-time employment. Seventy job openings were filled by high school boys and girls. Sixty-six per cent of the senior class, sixty per cent of the junior class, and twenty-five per cent of the sophomore class reported that they engaged in some type of part-time work. We extend our thanks to the many employers who thus enabled these young people to add to their educational and vocational experiences.

Other Activities

The Director was again requested by the State Department of Education to serve as one of the Consultants to the State Supervisor of Guidance and Placement.

He was also appointed by the State Supervisor to act as chairman of the regional committee which set up an extensive display of guidance materials for the Conference of Massachusetts High School Principals which was held at the Framingham State Teachers College in April. Schools from all parts of the State of Massachusetts sent copies of their materials for use in this exhibit.

The Guidance Department was represented on the local committee of the national organization to help physically handicapped individuals secure employment. This work has the strong endorsement of the President of the United States.

During the past Spring, an unusual activity was carried on through the joint efforts of the management of the Guild Theatre and the Guidance Department. A group of high school students managed the theatre for a day. Under supervision, they took over the duties of manager, advertising manager, cashier, doorman, and usher. These young people thus secured a first-hand knowledge of how one Norwood business firm operates.

Membership is maintained in the National Vocational Guidance Association and in the Guidance Club of Greater Boston.

Follow-Up

A follow-up of 158 of the graduates of the Norwood Senior High School Class of 1948 showed the following distribution: (does not include Veterans, Boys' Vocational School, or Henry O. Peabody School graduates.)

	Number	*Per Cent*
Attending school or college	60	37.9
Employed	71	49.4
Married	1	0.7
In Armed Services of United States	19	12.0

Of the sixty members of the Class attending school or college on a full-time basis, the distribution was as follows:

Type of School or College	*Number Enrolled*
Four Year College	34
Business and Accounting	14
Schools of Nursing	6
Miscellaneous	6

A broad classification of the number of members of the Class employed, shows the following distribution:

Type of Employment	*Number Employed*
Industrial	27
Secretarial, Stenographic, Clerical	18
Sales and Distribution	21
Construction	4
Telephone Operator	3
Proofreader	2
Agricultural	3

Conclusion

As we have stated several times in the past, effective guidance results cannot be achieved by the school alone. It is quite apparent that the cooperative efforts of the school, the pupil, the home, the church, community groups, and all concerned with the welfare of youth, are needed to attain the desired objectives.

May I take this opportunity to thank the School Committee, Mr. Lynch, Mr. Hayden, and all who have helped this department.

D. VINCENT KENEFICK.

REPORT OF THE ART DIRECTOR

This is the annual report of the Art Department for the year ending December 31, 1948.

Changes in Personnel

Mr. Lloyd Schultz, formerly a teaching-supervisor in the Littleton Public Schools, has been appointed teacher of art and technical drawing in the Junior High School. He succeeds Mr. Frederick Wellsman who resigned to accept employment on a ranch in California. Mr. Schultz is a graduate of the Massachusetts School of Art and has completed further studies at the Harvard Graduate School.

Art in Our Elementary Schools

In our report of 1946 we showed by comparison how outmoded our traditional art teaching had become in the light of contemporary art thinking. By honestly facing the problem of trying to work up a curricula which would give our children a basic and utilitarian view of art understandings we inaugurated a completely revised program. During 1947 we made it possible for teachers to become acquainted with the reasons for such a change and we explained how we hoped to bring that change about.

This report represents the second year of that program. Although we conclude that progress is slow we equally acknowledge the fact that the teacher guidance problem for so complete a change is difficult.

We are attempting to consolidate elementary school activities into three important divisions, each of which is to be taught with equal emphasis. They are—creative expression, design, and awareness of color.

The work of Grades I to III is primarily creative with such emphasis in the mixing of color which might help each child to better observe and enjoy its use as an important part of his life. In many instances remarkable progress has been made in this direction as it becomes recognized by teachers and pupils alike that the mixture of crayon color conveys an infinite variety of color interest.

Young children make little color separation for to them every type of red is matched by the single use of their one red crayon. This, of course, is due to false observation. We wish to commend all the work at this level which has been done this past year to improve a situation too prevalent in the creative work of the early school levels.

Other signs of progress are being reflected by those teachers who are making use of the child's vivid imagination by reading stories, or describing situations which offer children the opportunity to express the complete flexibility of their uninhibited artistic expressions.

Much work is still to be done in helping these youngsters develop an early sense of design and the importance of using cut paper as an element of three-dimensional work has too often been neglected.

In some instances Grade IV should offer clearer concepts of our program at this stage. This grade is the key link in our elementary program for it represents the time when the early grade child becomes more conscious of his accomplishments. We hope to give this more attention in the coming year.

Grades V and VI, the last two years of our elementary school, have made true progress in the direction of our initial objectives. Some of these include the conduct

of interesting units on home planning and furnishing, handcrafts of many types, use of the visual aids as a means to improve art appreciation, work in the understanding of color and color mixing, and units on design.

The liberal use of art media in other classes is also doing much to increase the effectiveness of teaching.

Art in Our Junior High School

The ever increasing use of visual material to help convey essential ideas in all the subject fields is in itself proof of the strong relation of the arts to all classroom work. We most sincerely regret that our Junior High people cannot have art for more than the present one period per week.

One illustration can often express a thousand words and more and more of our daily living involves the use of graphic and illustrative material to explain or express thought. As common as the photograph has become we have yet to find the time to adequately express its methods and purposes in the classroom.

Mr. Schultz is conducting a program of class work which will adequately help our young people to make a better choice of all those objects in their everyday life which call for a degree of artistic discrimination. His classes analyze and study the properties of "good taste" as it relates itself to the problem of individual personality. The cultivation of the powers of observation is also of great importance. Time is so short that very little opportunity is available for creative enjoyment but those students, who by aptitude tests are acknowledged to possess unusual abilities, are afforded the workshop atmosphere of the Studio—a new adjunct to the Junior High art room.

We make but two recommendations. That provision of some type be made for the use of water in the art room and that a study be made of the advisability of using a suitable text.

Art in Our High School

For two months the director of this department has spent one period a day teaching and observing the problems related to the conduct of the High School Art Program. Mr. Hayden and Mrs. Cook have both been most cooperative and understanding with regard to how we feel a new type of curricula should be initiated. Though we acknowledge that the following recommendations will be difficult to fulfill we do feel that their accomplishment will in great part tremendously facilitate effective art teaching.

1. It is recommended that the course now known as Freehand Drawing and Art Appreciation be changed to—Art Major I, Art Major II, and Art Major III. These classes should be homogenous groupings consisting of students who can elect the course on the basis of academic progression. This, in turn, will allow the instructor to conduct the course in the same manner.

2. It is recommended that homework be considered an essential practice in each of the courses.

3. It is recommended that the Unit Method be generally adopted for Art Major I and adopted in part for the other two courses for those students not clearly decided in interest.

4. We recommend that a study be made toward the suggestion of a text suitable to the requirements of good high school art education.

Our New Studio

To serve the purpose of those students who seek to participate in more of the creative arts than can be offered in the regular classroom courses, under conditions more conducive to originality and specialized study, the department is announcing the opening of its "Studio" located in the room formerly known as 209, next to the Junior High School Art Room.

This room will offer an opportunity for the exercise of silk screen, modeling and casting, paper mache, block printing, textile printing, air brush, ceramics, oil painting, pastel, and water color painting.

It will serve also as an experimental and visual aid center for all the art teachers and will display on its ample bulletin board area a continuous exhibition of fine reproductions and current student work from all the schools.

The "Junior Narrator" Art Staff will also use this room as their office.

The Studio will be under the supervision of the department director.

Art Through Visual Aids

Through the fulfillment of our recommendations of last year the Department is most pleased to announce the addition of a Filmstrip and Slide Projector to its visual aid equipment. We have also been able to procure a beginning library of color slides which have greatly increased the interest of Grades VI through XII. We have, in addition, made beginning experiments in the production of our own color slides and strips.

Conclusion

We wish to take this opportunity to thank Mr. Lynch for his continued interest in our "Studio" project and equally as much for his help in enabling us to make more use of visual aid equipment.

To all the principals and to each of the teachers through whom our progress depends may we express our sincere appreciation for their continued efforts and kind understanding.

WALTER E. LUNSMAN.

REPORT OF THE DIRECTOR OF MUSIC

I herewith submit the report of the Music Department for the year ending December 31, 1948.

Elementary Schools

The Music program now in force in our schools is based on the educational philosophy that any child who can master the letters of the alphabet can master the seven letters of music.

The present music course is also calculated to insure the maximum development of the child, full participation and initiative.

The achievement of these aims is progressing satisfactorily in all the Grade Schools.

There are 761 pupils enrolled in the various instrumental and rhythm classes as follows:

Rhythm Band	341
Majorette	60
Melody Flute	160
Band and Orchestra	200

Junior High School

In the Junior High School, besides the regular orchestra and band periods, the pupils have the opportunity of joining sectional rehearsals for string, wind, and percussion instruments. The program in vocal and theoritical work has continued as indicated in previous reports.

Senior High School

In the Senior High School, the number of students in the music classes is practically the same as last year, the only change being that there are now two classes in Music Appreciation I instead of the one listed previously.

A fact which is brought out in this course, is that there are various types of music and that each type has a place of its own in our life. Furthermore, Music Appreciation is integrated with the other subjects in the curriculum and take a meaningful place in the life experience of the students.

There are now 73 students enrolled in these classes. In the Voice Training Classes in which 39 students are enrolled, the aims are: to build the foundation for the Art of Singing with correct posture, proper breathing, articulation, and enunciation; to acquire a good repertoire while studying good song literature with a new horizon of poetical works.

Norwood was well represented in the Massachusetts State Symphony Orchestra, which gave its concert last spring in Symphony Hall, Boston, by six members of the Senior Orchestra. Several vocal and instrumental groups which were organized and trained during the homeroom period and after school gave several concerts in and out of town with great success.

The members of the Senior Band under Mr. George Farnham gained great commendation for their playing in the many parades and celebrations in which they participated. One of the highlights was their concert for the Norfolk County Teachers' Convention.

Recommendations

1. That an adequate room and a piano be provided for the rehearsals of the Junior High School Glee Club.

2. That two periods of Music a week be allotted to the seventh and eighth grades grades as in former times.

3. That every possible opportunity be afforded to pupils having talent worth extra cultivation.

Conclusion

I wish to take this opportunity to express my sincere appreciation of the helpful interest and the cooperation of the Superintendent of Schools, each of the Principals, and all who have aided in the work of this Department.

JOHN V. DETHIER.

REPORT OF THE HEALTH DEPARTMENT

I herewith submit the report of the School Health Service for the school year 1948.

Physical and Dental Examinations

During the fall term all children in the schools were given a physical examination by Dr. George R. Allen and Dr. Harriet E. Rogers. The dental examinations were made by Dr. Timothy J. Curtin. Parents have been notified of the defects discovered and have been urged to have the corrections made.

Hearing Tests

To bring the study of hearing out of the realm of guesswork, we need tests of hearing. When an individual is completely deaf, there is usually no doubt about it; but when one has an incipient deafness, that is a different matter. For several years much research has been done in order to devise a hearing test which is reliable and reasonably rapid. Schools have progressed from the whisper, watch-tick, and coin-click tests to the phonographic-speech test, which has proved superior to the examinations which preceded it; however, this, too, has had a margin of error. For this reason we are changing this year to the discrete frequency or puretone test, which is the most accurate method known at this date.

We regret very much that because of the resignation of Mrs. Kathryn V. King, lip-reading classes have been temporarily suspended.

Vision Tests

The Massachusetts Vision Test has been used to measure the visual acuity.

Dr. Hugo B. C. Riemer has conducted the Eye Clinic, which 297 patients attended. Of these 99 were given glasses to correct vision; 64 required no change in the glasses which they were wearing; 3 were treated medically; 3 were advised to have surgery; 2 no longer needed to wear glasses; and 123 were found to be in need of no medical or refractive correction. Of the last group mentioned, many had slight deviations from normal; however the defect was not sufficiently serious to warrant refraction.

Communicable Disease Control

The incidence of mumps and chickenpox has been extremely high during the past year. With rare exception, the cases have been uncomplicated. Several children have succumbed to measles and whooping-cough. Few, if any of us, are immune to the common cold.

Toxoid or Schick Test Clinics

Diphtheria, a preventable disease, continues in Massachusetts. In Norwood, however, approximately ninety-five per cent of children have been immunized against this disease. The Schick Test and Toxoid Clinics are conducted yearly.

Tuberculosis Clinic

Each year, every senior is given a chest x-ray. We are glad to relate that in 1948 there was no active pulmonary tuberculosis.

Doctors who specialize in tuberculosis feel that contact cases should be followed

by hospital service so that they can be given special consideration. For that reason, children who are contacts of tuberculosis now are referred to the Norwood Visiting Nurse Association. The nurses of this agency take these children for examination to the Norfolk County Hospital in Braintree.

Mid-Morning Lunches

The Norwood Woman's Club again defrayed the cost of mid-morning milk and cookies for 100 children.

Conclusion

We are grateful to Mr. Lincoln D. Lynch, the School Committee, the members of the school department, and the community for their cooperation.

JANE O'SULLIVAN, R. N.

REPORT OF THE DIRECTOR OF PHYSICAL EDUCATION

The report of Physical Education Department for the year ending December 31, 1948, is respectfully submitted.

Introduction

Education in America has a responsibility, as have other great social institutions, to help boys and girls live effectively in a democratic society. Education dedicated to the democratic ideals of this society must provide,—

an opportunity to deal honestly and realistically with problems which come within the experiences of boys and girls and within the experiences of teachers.

a program rich in knowledge, skills, techniques, and understandings in all areas of life.

an opportunity to recognize and deal effectively with needs and purposes of boys and girls, and

an opportunity to translate ideals of democratic society into everyday living and teaching.

Physical education has the same responsibilities and the same objectives as has education in general. It is that area of education which, because it deals with the body in action, in movement, has one of its major aims the development of the more sensitive control of this instrument for more effective functioning. It is significantly that area which deals constantly and continuously with the individual in his most dynamic learning, for he moves, sees, thinks, feels at once in situations of social and democratic import.

The physical education program must provide,—

an opportunity for the promotion of vigorous normal growth through a wide range of large motor activities such as natural activities of daily life, free and individual play, games and sports, dance, athletics, self-testing activities, relaxation and rest, remedial and adapted activities, co-educational and co-recreational activities, trips, and parties,

an opportunity for the development of sound attitudes, habits, and knowledge of wholesome living, and

an oportunity to develop interest, joy, and satisfaction in many skills, and these skills in terms of sports, dance and recreational activities, now and which will continue in the mature use of leisure time.

Physical Education Program

Senior High School—Boys

An integrated program of physical education that included calisthenics, group correctives, combative activities, and group games was carried on during the year.

The athletic program consisted of the following sports:

Varsity Football
Junior Varsity Football
Varsity Basketball
Junior Varsity Basketball
Intramural Basketball
Hockey
Indoor and Outdoor Track
Golf
Varsity Baseball
Varsity Tennis

This year the intramural basketball program was under my supervision. This activity was run for two weeks after the football season and was enjoyed by eighty-five boys. It is expected that this program will be continued at the end of the basketball season.

A varsity and junior varsity basketball schedule of fourteen games in competition with Bay State League teams was completed in a successful manner. Three games were lost, two by one point and one by five points. Our record: eleven wins, three defeats in varsity competition.

Varsity hockey under the direction of Mr. Peter Amirault held practice sessions in the skating club and the Arena in Boston. Games were played with teams of the Bay State League. This year we have a new hockey coach, Mr. William Hagblom.

Indoor track was resumed under Mr. Stanley Fisher. The track schedule was as follows: Northeastern University meet, the State Meet Class D, Dual meet with Concord, and the Greater Boston Meet. It was in the Greater Boston meet that a Relay team consisting of boys under seventeen years of age and under five feet six inches tall was able to defeat all other teams in record time. All factors being considered, the indoor track team had a very successful season.

Mr. Clifford Wheeler, outdoor track coach, called for candidates early in April. Thirty-two boys reported. The schedule consisted of one invitation meet, five dual meets, one triangular meet, and the entire squad participating in the State Relays held in Belmont. The boys distinguished themselves in all of the above events.

The tennis team under the direction of Mr. Fisher matches with Dedham, Needham, and Wellesley. Two boys were entered in the State Tournament held in Winchester. One boy participated in quarter-finals. This was excellent showing in State competition.

The Varsity baseball team enjoyed a successful season, winning eleven of fourteen games played in league competition.

The Golf team under Mr. Everett Learnard competed as in the past in the Norfolk County High School Golf League. The teams in the league are as follows: Dedham, Needham, Walpole, North Quincy, and Quincy. All home matches were held at the Ponkapoag Golf Club.

The first football meeting was held August twenty-fifth at the Senior High School. This meeting was attended by sixty-five boys. The first few days were devoted to organization, such as physical examinations, giving out equipment, and assigning lockers. Our first official practice took place on September first. Calisthenics, warm up, and conditioning exercises were scheduled for about a week followed by body contact work and dummy scrimmages. The 1948 record was as follows:

Norwood	6	Needham	6
Norwood	0	Framingham	8
Norwood	13	Belmont	13
Norwood	19	North Attleboro	0
Norwood	14	Braintree	0
Norwood	20	Canton	6
Norwood	7	Cambridge Latin	0
Norwood	7	Natick	7
Norwood	13	North Quincy	21
Norwood	13	Dedham	18

Won.....4 Tied.....3 Lost.....3

The Junior Varsity Football Team was coached by Mr. John Sullivan. Approximately thirty boys reported for practice sessions and completed a five game schedule. The season ended on November fifteenth with a game played at Dedham.

Senior High School—Girls

This program under the supervision of Miss Erna Kiley included corrective exercises, apparatus, marching, dancing, hiking, games and posture work.

The after-school athletic program consists of Archery, Basketball and Tennis. About twenty-five girls reported for Archery this fall.

Basketball started the middle of November and sixty-five girls reported for practice. A schedule of six games are played with neighboring towns. The intramural program was carried out at the end of the basketball season.

Miss Ruth Johngren, tennis coach, received seventy girls for her first indoor practice session early in April. Instruction and practice were transferred on to the courts as soon as the weather permitted. Four matches were played, two at home and two away.

Junior High School—Girls

The physical education program for girls, under the direction of Miss Ellen Gifford, included apparatus, marching, corrective exercises, dancing, hiking, games and posture work.

An intensive after-school program is carried out, consisting of games such as tennis, tenniquoit, volley ball, softball, badminton, and basketball.

Junior High School—Boys

Under the supervision of Mr. John Dixon, the program at the Junior High School included calisthenics, gymnastics, marching, apparatus, health hints, group games, social dancing and a sports club.

The Athletic program consists of the following: varsity basketball, varsity baseball, intramural basketball, and intramural baseball. A carefully planned schedule of twelve games is arranged for both basketball and baseball.

An excellent intramural program in basketball and baseball was carried out with over one hundred and fifty boys participating.

Elementary Schools

No formal program by a Physical Education instructor is carried on in the elementary schools. However, the classroom teacher practices daily health lessons and supervises a play program for these children.

Health and Hygiene Education

Health education classes are organized in the sophomore classes for boys and girls while classes in hygiene are given weekly to senior high school boys and girls.

The general objectives of the health program are:

to improve the general condition of the individual so that he may function normally, may avoid disease, and may fit himself for his life work;

to develop the functional power of each individual consonant with his needs and capacities;

to develop in the pupils an interest in good body mechanics through self appraisal and group judgment, and

to present to the pupils health instruction material that is progressive, scientific, social and individualized.

Conclusion

I sincerely thank the Superintendent of Schools, School Committee faculty, and physical education department for their splendid co-operation and assistance this past year in aiding me to realize the aims and objectives of our physical education program.

ORLANDO M. SCAFATI

REPORT OF THE ATTENDANCE OFFICER

I herewith submit my report as attendance officer for the year ending December 31, 1948:

Number of truancies	22
Number of illness cases investigated	103
Assisting at home	79
Lack of shoes or clothing	1
Investigation of cases where children left school	7
Investigation of cases where home permits were desired	5
Investigation of cases where working certificates were desired	7
Miscellaneous cases	39
Total	263
Total number of children returned to school	12

HENRY F. BREEN, Jr.

AGE-GRADE MEMBERSHIP OCTOBER 1, 1948 ALL SCHOOLS

Grade		4	5	6	7	8	9	10	11	12	13	14	15	16	17	18	19	20	21 and over	Total
KD	Boys	28	84	1																113
	Girls	34	68																	102
1	Boys		42	73	7															122
	Girls		35	50	3															88
2	Boys			23	47	7	2	1												80
	Girls			20	40	12														72
3	Boys				26	43	10													79
	Girls				23	42	6			1										72
4	Boys					21	56	9												86
	Girls					16	45	3	3											67
5	Boys						22	44	15	2										83
	Girls						19	45	6	1	2									73
6	Boys							19	38	20	4		2							83
	Girls							21	34	5	1		1							62
7	Boys								23	40	11	2	3	1						80
	Girls								14	34	6	2	1							57
8	Boys									18	38	16	5	3						80
	Girls									12	47	4	5							68
9	Boys										19	29	18	5	1					72
	Girls										27	50	5	5						87
10	Boys											20	58	23	1	1				103
	Girls											29	42	16	2					89
11	Boys												19	50	27	5	1			102
	Girls												19	74	18	1				112
12	Boys													17	42	17	5			81
	Girls													32	62	15	3	1		113
P.G.	Boys																	1		1
	Girls													3	14		1	1		16
Totals		62	229	167	146	141	160	142	133	133	155	152	178	229	167	39	10	3		2,243

REPORT OF THE FINANCE COMMISSION

To the Citizens of Norwood:

The Finance Commission was organized for the year 1948, as follows:

Francis E. Metcalf, *Chairman*
Daniel E. Callahan, Jr., *Clerk*
Thomas F. Riley, *Member*

On January 1, 1948, the debt of the Town was $199,000.00 with maturities in 1948 of $44,000.00. No money was borrowed during the year for any purpose.

After examining the request for appropriations submitted by various departments the Commission met with Department Heads and Committees charged with the disbursement of the appropriations and discussed in detail the basis for such requests.

On completion of the work of the Commission a public hearing was held prior to the Adjourned Town Meeting.

The sum of $20,000 was appropriated for the Reserve Fund and transfers were made therefrom as follows:

Finance Commission	$100.00
Water Department Construction	430.00
Water Department Construction	970.00
General Manager, Personal Services	58.00
Town Clerk and Accountant, Personal Services	54.00
Sewer Construction	455.00
Town Clerk and Accountant, Personal Services	210.00
General Manager, Personal Services	200.00
Selectmen's Personal Expense	13.00
General Government, Incidental Expense	110.00
Board of Health, Incidentals	450.00
Assessors' Incidentals	50.00
Police Salaries, Specials	700.00
Election and Registration, Incidentals	500.00
Water Department Construction	1,227.26
Rubbish Collection	500.00
Fire Department Salaries	700.00
General Government, Incidentals	396.58
Light Department Operation	3,500.00
Assessors' Incidentals	56.06
Election and Registration, Incidentals	213.64
Maintenance and Control of Traffic	41.99
Fire Department, Incidentals	183.83
Snow and Ice Removal	1,662.50
	$12,781.86

Respectfully submitted,

FRANCIS E. METCALF, *Chairman*
DANIEL E. CALLAHAN, JR., *Clerk*
THOMAS F. RILEY, *Member*

REPORT OF TOWN TREASURER

January 1 to December 31, 1948

Balance January 1, 1948	$1,033,759.57
Received from:	
Commonwealth of Massachusetts:	
Income Tax	115,146.45
Corporation Tax	182,546.53
Meal Tax	2,311.72
Highway Reimbursement, Ch. 90	837.58
English Speaking Classes	1,723.10
Temporary Aid & Transportation	3,304.47
Veterans Benefits	4,404.32
U. S. Grants:	
Old Age Assistance	36,173.45
Aid to Dependent Children	7,891.60
Smith-Hughes and George-Bardon Fund	2,691.09
Norfolk County:	
Dog License Returns	1,468.18
Highway Reimbursement, Ch. 90	837.58
Taxes and Assessments:	
Property Taxes	967,257.30
Polls	10,274.00
Motor Vehicle Excise	50,221.95
Sewer Assessments	355.47
Street Betterments	203.58
Water Liens	834.33
Committed Interest	66.45
Costs	635.00
Interest:	
Taxes and Assessments	1,104.86
Tax Titles	2,094.99
Alice H. Plimpton Fund	275.00
Cemetery Perpetual Care Fund	1,685.29
High School English Prize Fund	14.40
Harriet W. Lane Fund	20.00
Warren H. Cudworth Fund	10.00
Electric Service Deposits	250.00
Anna M. Day Fund	125.00
Chickering Fund	8.00
William T. Whedon Fund	12.50
Post-War Rehabilitation Fund	2,932.50
E. Florence Morse Fund	12.50

Electric Light Revenues:	
Rates	421,509.53
In Lieu of Taxes	13,000.00
Water Revenues:	
Rates	102,933.29
Hydrant Rental	6,692.00
Certificates of Liens	60.00
District Court Fines	491.00
Cemetery:	
Sale of Lots and Graves	11,816.00
Interment Fees	2,935.00
Private Work	981.26
Care of Lots	1,819.50
Perpetual Care Bequests	2,550.00
Accounts Receivable:	
Forestry, Moth	495.95
Cemetery	15.75
General Government	554.82
Health	1,923.74
Highway	681.26
Police	1,678.19
Sanitation	672.30
Schools	15,429.60
Welfare	3,589.99
Aid to Dependent Children	8,182.35
Old Age Assistance	39,011.92
Water	1,539.74
Light	1,681.58
Real Estate	744.00
Sidewalks	154.30
Veterans Housing Board	5,332.57
Guarantee Deposits:	
Electric Service	3,160.00
Particular Sewers	7,497.90
Water	7,637.17
Electric Light Construction	1,002.45
Sewer Specifications	70.00
Heating Specifications	35.00
Sidewalk Specifications	10.00
Water Specifications	20.00
Street Widening Specifications	25.00
Tax Title Redemptions	9,045.37
Fees	60.00
Sale of Tax Title Possessions	5,945.00

Departmental Receipts:

Town Clerk and Accountant:

Marriage Intentions	424.00
Recording fees, etc.	1,316.95
Dog licenses	1,838.20
Sporting licenses	2,589.25
Liquor licenses	54.00
Miscellaneous licenses	1,519.95

Health:

Dental Clinic	272.25
Eye Clinic	96.95
Plumbing fees	1,020.00
Permits	129.00

Schools:

Lunch Counter	13,944.66
Other	870.07
Boy's Vocational School	239.50
Peabody School	5,080.84

Income from H. O. Peabody Fund	23,056.72
Licenses and Permits	91.50
Electric Light	265.00
Playgrounds	220.00
Sealer of Weights and Measures	44.90
Library	1,641.17
Water	275.85
Fire	15.50
Police	191.50
Recreation	1,854.00
Old Age Assistance	168.00
Old Age Assistance Recovery Account	1,139.00
Snow and Ice Removal	2.85
Sidewalks	425.00
Welfare	7.50
Sale of Salvage	353.78
Sale of Real Estate	3,000.00
Veterans Housing Rents	14,162.00
Insurance Dividend	145.25
Liquor licenses	14,000.00

Refunds:

Police Salaries	58.08
Welfare	55.40
Excess and Deficiency	21.25
Old Age Assistance	288.40

Police Incidentals	27.68
School Instruction Supplies	7.19
Garage	9.74
Municipal Building Maintenance	4.25
Treasurer and Collector Incidentals	109.00
Fire Incidentals	1.25
Light Incidentals	9.00
Moth Suppression	8.00
Tax Title Foreclosure	2.65
Recreation	3.83
Light Depreciation	670.00
H. O. Peabody Income Acount	1.00
Petty Cash Reimbursements:	
Schools, Superintendent	100.00
Schools, Lunch Counter	100.00
Peabody School	50.00
Welfare	10.00
Withholding Tax Deductions	86,750.92
Savings Bond Deductions	1,498.25
Sale of Securities (Post War Fund)	50,000.00
	3,342,713.32
Payments on Accountant's Warrants	2,334,662.11
Balance December 31, 1948	$ 1,008,051.21

EDMUND F. SULLIVAN,
Town Treasurer.

REPORT OF DOG OFFICER

To the General Manager,
Town of Norwood, Mass.

Dear Sir:

I submit herewith my report as Dog Officer for the year 1948:

Dogs Licensed from April 1, 1948 to December 31, 1948	820
Stray Dogs picked up and destroyed	125
Stray Dogs picked up and returned to owners	27
Complaints answered in 1948	156
Dead Dogs picked up from October 1, 1948 to December 31, 1948	9

Respectfully submitted,

GEORGE H. LYNCH,
Norwood Dog Officer.

REPORT OF COLLECTOR OF TAXES—January 1 to December 31, 1948

	Balance Jan. 1, 1948	Commitments	Abatements & Payments Refunded	Collections	Abate-ments	Added to Tax Titles	Balance Dec. 31,1948
Levy of 1948:							
Personal Property		$ 50,011.80	$ 3.80	$ 46,892.23	$ 125.40		$ 2,997.97
Real Estate		934,102.70	753.30	871,084.13	3,699.86	$1,466.80	58,605.21
Sewer Assessments		272.89		191.46	10.24		71.19
Street Betterments		128.97		108.48			20.49
Water Liens		1,149.33		722.83		50.00	376.50
Committed Interest		55.58		42.15	.82		12.61
Motor Vehicle Excise		51,216.33	1,126.07	48,760.15	1,904.46		1,677.79
Polls		11,250.00	14.00	10,230.00	1,014.00		20.00
Levy of 1947:							
Personal Property	$ 3,248.90		.10	3,249.00			
Real Estate	46,794.76		3.00	46,015.58	3.33	778.85	
Sewer Assessments	158.19			124.42	33.77		
Street Betterments	20.49			20.49			
Water Liens	135.50			111.50		24.00	
Committed Interest	25.65			24.30	1.35		
Motor Vehicle Excise	1,336.63	312.27	53.44	1,453.49	248.85		
Polls	86.00		2.00	40.00	48.00		
Levy of 1946:							
Personal Property	16.36			16.36			
Motor Vehicle Excise	10.31			8.31	2.00		
Polls	18.00		10.00	4.00	24.00		
Levy of 1945:							
Polls	6.00				6.00		
Advance Apportioned Assessments:							
Sewer				39.59			
Street Betterment				74.61			

EDMUND F. SULLIVAN, *Collector of Taxes.*

THIRTY-FIFTH REPORT

OF THE

TOWN ACCOUNTANT

OF THE

TOWN OF NORWOOD

CLASSIFIED SUMMARY OF TOWN DEBT

December 31, 1948

Due in Year	School	Sewer	Municipal Relief	Water	Storm Damage	Total
1949	$16,000.00	$11,000.00	$3,000.00	$2,000.00	$5,000.00	$37,000.00
1950	8,000.00	11,000.00	2,000.00	2,000.00		23,000.00
1951	8,000.00	4,000.00		2,000.00		14,000.00
1952	7,000.00	4,000.00		2,000.00		13,000.00
1953	7,000.00	3,000.00		2,000.00		12,000.00
1954	7,000.00					7,000.00
1955	7,000.00					7,000.00
1956	7,000.00					7,000.00
1957	7,000.00					7,000.00
1958	7,000.00					7,000.00
1959	7,000.00					7,000.00
1960	7,000.00					7,000.00
1961	7,000.00					7,000.00
	$102,000.00	$33,000.00	$5,000.00	$10,000.00	$5,000.00	$155,000.0

Inside Debt Limit	$26,000.00
Outside Debt Limit	$129,000.00
Total Fixed Debt	$155,000.00

INTEREST DUE IN NEXT FIVE YEARS

	School	Sewer	Municipal Relief	Water	Storm Damage	Total
1949	1,520.00	603.75	36.25	175.00	125.00	2,460.00
1950	1,230.00	383.25	10.00	140.00		1,763.25
1951	1,110.00	225.00		105.00		1,440.00
1952	110.00	127.50		70.00		1,195.00
1953	892.50	52.50		35.00		980.00

DEBT INSIDE DEBT LIMIT

Rate	Amount Issued	Date of Issue	Date of Maturity	Outstanding Dec. 31, 1948	Numbers	Date	Requirements for 1949 Principal	Requirements for 1949 Interest	Interest Dates
					School				
4.25%	$168,000.00	6- 1-29	6- 1-49	$8,000.00	1750-57	June 1	$8,000.00	$170.00	J 1
					Sewer				
4.5%	$33,500.00	4- 1-32	4- 1-52	$4,000.00	2116	April 1	1,000.00	157.50	A & O 1
1.75%	70,000.00	6-15-40	6-15-50	14,000.00	B57-63	June 15	7,000.00	183.75	J & D 15
				$18,000.00			$8,000.00	$341.25	
				$26,000.00			$16,000.00	$511.25	

DEBT OUTSIDE DEBT LIMIT

Rate	Amount Issued	Date of Issue	Date of Maturity	Outstanding Dec. 31, 1949	Numbers	Date	Principal	Interest	Interest Dates	Authority
					Sewer					
1.75%	46,000.00	11- 1-38	11- 1-53	$15,000.00	B32-34	Nov. 1	$3,000.00	$262.50	M & N 1	Ch. 50, 1938
					School					
1.5%	150,000.00	2- 1-41	2- 1-61	94,000.00	B57-63	Feb. 1	8,000.00	1,350.00	F & A 1	Ch. 464, 1938
					Water					
1.75%	36,000.00	11- 1-38	11- 1-53	10,000.00	B27-28	Nov. 1	2,000.00	175.00	M & N 1	Ch. 50, 1938
					Municipal Relief					
1.25%	16,000.00	5- 1-39	5- 1-49	1,000.00	2924	May 1	1,000.00	6.25	M 1	Ch. 72, 1939
1.%	20,000.00	4-15-40	4-15-50	4,000.00	3005-6	April 15	2,000.00	30.00	A & O 15	Ch. 72, 1939
				$5,000.00			$3,000.00	$36.25	M 1	Ch. 72, 1939
					Emergency Storm Damage					
2.5%	50,000.00	9-15-39	9-15-49	5,000.00	B46-50	Sept. 15	5,000.00	125.00	M & S 15	Ch. 63, 1939
				$129,000.00			$21,000.00	$1,948.75		

LIMITATION OF INDEBTEDNESS

Under Section 10, Chapter 44, General Laws, as amended, the amount which the Town may borrow to present debt as follows:

1946	Real and Personal Property	Valuation Net	$24,540,350.00
1946	Motor Vehicle Excise	Valuation Net	699,500.00
1947	Real and Personal Property	Valuation Net	24,769,200.00
1947	Motor Vehicle Excise	Valuation Net	1,189,320.00
1948	Real and Personal Property	Valuation Net	25,797,100.00
1948	Motor Vehicle Excise	Valuation Net	1,667,570.00
	Total		$78,673,040.00

Five percent of the average of which is the Statutory Limit, viz.		$ 1,311,217.30
Total of Debt authorized and issued on December 31, 1948, viz.	$155,000.00	
Of the amount the debt outside the debt limit is	129,000.00	
Debt within the Statutory Limitation	$ 26,000.00	$ 26,000.00
Available Borrowing Capacity December 31, 1948		$ 1,285,217.30

ACCOUNTANT'S REPORT

Receipts and Expenditures for the Year Ending December 31, 1948

	Receipts for Expenses	Receipts for Outlay	Total
GENERAL REVENUE			
Taxes:			
1948 Real Property	$871,084.13		
Personal Property	46,892.23		
Poll	10,230.00		
Motor Vehicle Excise	48,760.15		
	$976,966.51		
County taxes as shown elsewhere as receipts and deducted herewith	36,741.71		
			$940,224.80
1947 Real Property	46,015.58		
Personal Property	3,249.00		
Poll	40.00		
Motor Vehicle Excise	1,453.49		
			$50,758.07
1946 Poll	$4.00		
Motor Vehicle Excise	8.31		
Personal Property	16.36		
Tax Title Redeemed	9,045.37		
Sale of Tax Title Possessions	5,945.00		
			$15,019.04
Income Tax Distribution	$115,146.45		
Corporation Tax Distribution	182,546.53		
Military, State Aid, Veterans' Aid and Pensions	4,404.32		
Meal Tax Distribution	2,311.72		
			$304,409.02
Fines:			
District Court	506.00		$506.00
Grants:			
Commonwealth of Massachusetts			
Assistance to Aged Citizens	$36,173.45		
Aid to Dependent Children	7,891.60		
County of Norfolk			
Dog License Fund	1,468.18		
Town of Norwood			
In Lieu of Taxes	13,000.00		
			$58,533.23
Total Carried Forward			$1,369,450.16

	Expenses Receipts	Outlay for	Total
General Revenue—*Continued*:			
Licenses and Permits			
License Fees 1949:			
Section 12, Chapter 138:			
13 All Alcoholic to be drunk on premises	$6,500.00		
7 Club All Alcoholic	2,800.00		
1 Wines and Malt Beverages.....	400.00		
Section 15, Chapter 138:			
(Retail Package Stores)			
4 All Alcoholic	2,000.00		
4 Wines and Malt Beverages	1,200.00		
Section 30A, Chapter 138:			
2 Registered Pharmacists	600.00		
Section 15, Chapter 138:			
1 All Alcoholic	500.00		
27 1 Day Wines and Malt Beverages...	54.00		
			$14,054.00
Licenses and Permits:			
Common Victuallers and Innholders fees	$240.00		
Sunday Sales	120.00		
Public Amusement	366.00		
Motor Vehicle Sales	310.00		
Junk Collectors	70.00		
Peddlers	6.00		
Gasoline Permits	44.50		
Taxis	10.00		
Pool Room and Bowling Alleys	168.00		
Lodging Houses	14.00		
Sunday Bowling	159.00		
Others	12.45		
Permits	91.50		
			$1,611.45
Page Total	$15,665.45		$15,665.45
Total Forward	1,369,450.16		1,369,450.16
Total for General Revenue	1,385,115.61		1,385,115.61

	Expenses Receipts	Outlay for	Total
COMMERCIAL REVENUE			
Sewer Assessments:			
1948 Levy	$191.46		
1947 Levy	124.42		
			$315.88
Street Betterments:			
1948 Levy	108.48		
1947 Levy	20.49		
			$128.97
Unapportioned Sewer Assessments:			
Paid in advance	74.61		74.61
Total for Commercial Revenue	$519.46		$519.46
DEPARTMENTAL REVENUE			
General Government:			
Telephone Tolls	$54.82		
Airport Rental	500.00		
			$554.82
Town Clerk and Acountant:			
Fees Collected for:			
Marriage Intentions	$424.00		
Recording Fees	1,095.75		
Certifying Fees	207.50		
Others	13.70		
			$1,740.95
Town Treasurer and Collector:			
Fees Collected for:			
Demands and Costs	$635.00		
Tax Title Release and Costs	60.00		
Statement of Liens	45.00		
			$740.00
Total for General Government	$3,035.77		$3,035.77

	Receipts for Expenses	Receipts for Outlay	Total
PROTECTION OF PERSONS AND PROPERTY			
Police Department:			
Ambulance Hire	$1,662.64		
Property Damage	100.00		
Telephone tolls	13.35		
Miscellaneous	91.50		
Maintenance and Control of Traffic	2.20		
			$1,869.69
Fire Department:			
Sale of Chemicals	$12.50		
Permits	3.00		
			$15.50
Forestry:			
Services and Materials	$495.95		$495.95
Sealer of Weights and Measures:			
Fees	$44.90		$44.90
Insurance:			
Fire Insurance Dividends	$145.25		$145.25
Total for Protection	$2,571.29		$2,571.29
HEALTH AND SANITATION			
Health:			
Dental Clinic Fees	$272.25		
Eye Clinic Fees	96.95		
Tuberculosis Subsidy	1,907.84		
Plumbing Fees	1,020.00		
Permits	129.00		
Miscellaneous	15.90		
			$3,441.94
Sanitation:			
Drains	$62.30		
Sewers, Sales of Material and Labor	610.00		
			$672.30
Total for Health and Sanitation	$4,114.24		$4,114.24

	Receipts for Expenses	Receipts for Outlay	Total
HIGHWAYS			
Repairs, Trenches	$387.65		
Maintenance, Fences and Walls	107.42		
Service and Materials	76.64		
Sale of Salt	10.45		
			$582.16
Sidewalks:			
Material and Services	$579.30		$579.30
Public Works:			
Sale of Gasoline and Stock	$41.88		
Telephone Toll	.15		
Sale of Junk	50.30		
Use of Equipment	8.00		
Miscellaneous	51.92		
Chapter 90, reimbursement State and County	1,675.16		
			$1,827.41
Total for Highways	$2,988.87		$2,988.87
WELFARE			
Commonwealth of Massachusetts:			
Old Age Assistance Due from State	$37,427.72		
Aid for Dependent Children Due from State	2,113.58		
Other Municipalities:			
Temporary Aid	$3,304.47		
Aid for Dependent Children	6,068.77		
Old Age Assistance (Temporary Aid)	24.00		
Old Age Assistance	3,083.31		
Individuals	1,794.42		
Others (Old Age Assistance)	440.06		
Miscellaneous	7.90		
Total for Welfare	$54,264.23		$54,264.23
LIBRARY			
Book Replacements	$45.56		
Fines	1,193.06		
Rentals	14.98		
Service Charge	82.00		
Sale of Junk	5.57		
Film Lending Service (Gift)	300.00		
Income:			
Alice H. Plimpton Fund	275.00		
Warren H. Cudworth Fund	10.00		
Chickering Fund	8.00		
William T. Whedon Fund	12.50		
E. Florence Morse Fund	12.50		
Total for Library	$1,959.17		$1,959.17

	Receipts for Expenses	Receipts for Outlay	Total
EDUCATION			
Tuition:			
Commonwealth of Massachusetts	$3,881.76		
City of Boston	4,477.34		
Other Municipalities	5,093.85		
Approved English	1,723.10		
Smith-Hughes-Barden Fund	2,691.09		
Sale of:			
Junk	7.60		
Instruction Supplies	4.00		
Manual Arts	219.35		
Textbooks	89.89		
Telephone Tolls	14.13		
Massachusetts Lunch School	225.93		
Repair, Structures	.85		
Lunch Counter Receipts	13,944.66		
Rentals	942.00		
Sales, Henry O. Peabody School	4,854.91		
Boys' Vocational School Sales	777.23		
Janitor Service	1,034.65		
Henry O. Peabody Income	23,056.72		
High School English Prize Fund, Income	14.40		
Harriet W. Lane Fund Income	20.00		
Total for Education	$63,073.46		$63,073.46
PLAYGROUNDS, RECREATION AND PARKS			
Hall Rental	$220.00		
Rental Town Property	744.00		
Recreation	1,854.00		
Total for Playgrounds, Rereation and Parks	$2,818.00		$2,818.00
VETERANS' HOUSING PROJECT			
Rents	$14,162.00		
Reimbursement a/c of Utilities	1,600.00		
Taxes and Others	3,732.57		
Total Veterans' Housing Project	$19,494.57		$19,494.57

	Receipts for Expenses	Receipts for Outlay	Total
MUNICIPAL ELECTRIC LIGHT			
Electric Energy Sales	$421,509.53		
Maintenance Municipal Street Lamps	12.07		
Overhead Structures		$208.31	
Maintenance, Poles and Wires	1,266.83		
Consumers' Installations	6.00		
Station Equipment		101.21	
Stock		56.21	
Temporary Services	259.00		
Telephone Tolls	36.95		
Interest	250.00		
Total for Municipal Electric Light	$423,340.38	$365.73	$423,706.11
WATER WORKS			
Water Rates	$102,933.29		
Fees	84.00		
Service and Materials	1,251.59		
Sale of Water Veterans' Project	480.00		
Hydrant Rental	6,692.00		
Water Liens Added to 1948 Taxes	722.83		
Water Liens Added to 1947 Taxes	111.50		
Total for Water Works	$112,275.21		$112,275.21
CEMETERIES			
Sale of Lots and Graves		$11,816.00	
Interments	$2,935.00		
Work Ordered	981.26		
Telephone Tolls	15.75		
Care of Lots	1,819.50		
Interest on Perpetual Care Fund	1,685.29		
Interest on Anna M. Day Fund	125.00		
Total for Cemeteries	$7,561.80	$11,816.00	$19,377.80
INTEREST			
On Taxes	$1,109.55		
On Apportionments	106.04		
On Tax Titles	2,090.30		
Total for Interest	$3,305.89		$3,305.89
AGENCY			
County Tax	$36,741.71		
Sporting Licenses Collected for State	2,589.25		
Dog Licenses Collected for County	1,838.20		
Total for Agency	$41,169.16		$41,169.16

	Receipts for Expenses	Receipts for Outlay	Total
TRUST			
Cemetery Perpetual Care Bequests	$2,550.00		
Electric Service Deposits	3,160.00		
Electric Service Extension Deposits	491.31		
Sewer Connections	7,497.90		
Sidewalks	10.00		
Water Connections	7,637.17		
Contractor's Specifications	150.00		
Electric Light Construction	511.14		
Total for Trust	$22,007.52		$22,007.52
REFUNDS			
Police Salaries	$58.08		
Welfare	65.40		
Excise and Deficiency	21.25		
Old Age Assistance	288.40		
Police Incidentals	27.68		
Schools Textbooks	3.49		
Maintenance Municipal Building	4.25		
Treasurer and Collector, Incidentals	109.00		
Light Department	679.00		
Fire Incidentals	1.25		
Moth Suppression	8.00		
Schools Instruction Supplies	53.70		
Tax Title Foreclosure	2.65		
Garage	9.74		
Recreation	3.83		
H. O. Peabody Income Account	1.00		
Schools, Administration Expense	100.00		
Schools, Lunch Counter	100.00		
Total for Refunds	$1,536.72		$1,536.72
MISCELLANEOUS			
Old Age Recovery Account	$1,139.00		
Bond Deductions	1,498.25		
Income Post War Fund	2,932.50		
Withholding Tax	86,750.92		
Salvage Sales	300.00		
Sale of Real Estate	3,000.00		
Proceeds Sale of Post War Fund		$50,000.00	
Total for Miscellaneous	$95,620.67	$50,000.00	$145,620.67

	Expenditures		
	Expenses	Outlay	Total
DEPARTMENTAL			
GENERAL GOVERNMENT			
Selectmen Personal Expenses:			
Selectmen's Badges	$42.00		
Association Dues and Expenses	71.00		
			$113.00
Selectmen:			
Salary of Clerk	$500.00		$500.00
General Government Incidentals:			
Stenographic Services	$1,448.61		
Printing	219.32		
Advertising	337.79		
Postage	209.06		
Telephone	143.20		
Expense of Town Meetings	485.18		
Office Supplies	145.62		
Other Expense	564.91		
Department Trucks	38.00		
Rifle Range Expense	619.65		
			$4,211.34
Town Clerk and Accountant:			
Salary	$5,100.00		$5,100.00
Incidentals:			
Personal Services Office Force	$23,501.22		
Printing and Stationery	874.31		
Telephone	97.23		
Postage	2,028.24		
Equipment, Repairs and Replacements	1,366.50		
Office Supplies	509.08		
Transportation and Association Expense	321.94		
Fees, Births and Deaths	151.00		
Others	59.38		
			$28,908.90
General Manager:			
Salary	$7,000.00		$7,000.00
Incidentals:			
Personal Services, Office Force	7,358.00		
Telephone	239.01		
Transportation	111.02		
Repairs and Replacement	1,138.00		
Office Supplies	810.97		
Other Expense	222.07		
			$9,879.07
Page Total	$55,712.31		$55,712.31

	Expenditures		
	Expenses	Outlay	Total
GENERAL GOVERNMENT — *Continued*			
Treasurer and Collector of Taxes:			
Salary	$5,000.00		$5,000.00
Incidentals:			
Personal Services, Office Force	$10,500.00		
Recording Fees	30.35		
Printing and Stationery	745.62		
Telephone	61.27		
Office Supplies	148.57		
Equipment, Repair of	316.15		
New Equipment		$82.08	
Postage	784.62		
Official Surety Bond	775.00		
Insurance	155.61		
Other Expense	116.74		
	$13,633.93	$82.08	$13,716.01
Tax Title Foreclosure:			
Recording and Entry Fees	$97.15		$97.15
Assessors:			
Salaries (3)	$5,200.00		$5,200.00
Incidentals:			
Personal Services, Office Force	$2,900.00		
Printing and Stationery	573.73		
Postage	35.00		
Telephone	43.57		
Abstracts of Deeds and Wills	217.67		
Auto Hire	100.00		
Office Expense	74.90		
Association Dues and Expense	157.40		
Other Expense	53.79		
			$4,156.06
Engineering:			
Salary (Director of Public Works and Engineering)	$5,699.94		$5,699.94
Incidentals:			
Personal Services	$9,386.86		
Telephone	39.64		
Office Supplies	194.95		
Transportation, Operation	211.70		
Plans, Blueprints	83.32		
Other Expense	35.45		$9,951.92
Page Total	$43,739.00	$82.08	$43,821.08
Total Forward	55,712.31		55,712.31
Total	$99,451.31	$82.08	$99,533.39

	Expenditures		
	Expenses	Outlay	Total
GENERAL GOVERNMENT — *Continued*			
Election and Registration:			
Salaries of Registrars	$1,000.00		$1,000.00
Incidentals:			
Clerical Services	$1,523.80		
Salaries, Election Officers	2,683.40		
Salaries, Assistant Registrars	733.59		
Meals for Election Officers	908.06		
Printing Ballots	177.38		
Printing Voting Lists and Others	1,206.21		
Office Supplies	87.79		
New Equipment		$18.40	
Equipment, Repairs and Erecting	431.36		
Rent, Polling Places and Janitors	323.00		
Department Trucks	44.26		
Other Expense	291.39		
	$8,410.24	$18.40	$8,428.64
Finance Commission:			
Printing	$625.49		
Office Supplies and Postage	56.00		
Association Dues and Expense	36.25		
			$717.74
Town Counsel:			
Salary	$3,000.00		$3,000.00
Incidentals:			
Stenographic Services	$155.50		
Books	26.00		
Telephone	.50		
			$182.00
Planning Board:			
Office Expense	$85.00		
Advertising	170.94		
Association Dues and Expense	32.03		
Other Expense	33.36		
			$321.33
Board of Appeal:			
Stenographic Services	$20.00		$20.00
Board of Survey:			
Postage	$10.00		$10.00
Page Total	$13,661.31	$18.40	$13,679.71
Total Forward	99,451.31	82.08	99,533.39
Total	$113,112.62	$100.48	$113,213.10

	Expenditures		
	Expenses	Outlay	Total
GENERAL GOVERNMENT — *Continued*			
Municipal Building Maintenance:			
Salary of Janitor	$2,700.00		
Salary of Matron	1,000.00		
Salary of Switchboard Operator	1,900.00		
Salary, Other Janitor Service	134.74		
Payrolls, P.W.D. Maintenance of Grounds and Building	804.43		
Telephone	526.95		
Fuel	2,609.40		
Electric Service	983.77		
Gas Service	75.01		
Water Rates	90.12		
Janitors' Supplies	384.60		
Repairs to Building	5,366.13		
Furniture Repairs	13.07		
Other Expense	292.27		
Department Trucks	69.50		
			$16,949.99
Town Committee on Rehabilitation:			
Office Expenses and Supplies	$327.78		$327.78
Page Total	$17,277.77		$17,277.77
Total Forward	113,112.62	$100.48	113,213.10
Total for General Government	$130,390.39	$100.48	$130,490.87
PROTECTION OF PERSONS AND PROPERTY			
Police Department:			
Salaries:			
Regular Force	$74,462.49		
Specials	1,477.27		
			$75,939.76
Police and Fire Salaries Under Vote of Town Meeting July 10, 1947 and paid in 1948	$2,416.55		$2,416.55
Total	$78,356.31		$78,356.31

	Expenditures		
	Expenses	Outlay	Total
PROTECTION OF PERSONS AND PROPERTY — *Continued*			
Police Department:			
Incidentals:			
Stenographic Service	$5.00		
Replacement of Equipment for Men	340.26		
Repairs, Equipment	31.13		
Auto, Operation and Repairs	3,443.36		
Lock-up Maintenance and Repairs	37.84		
Sustenance of Prisoners	62.38		
Fuel	140.10		
Electric Service	57.26		
Telephone	759.36		
Office Expense	286.16		
Insurance	352.59		
Other General Expense	311.38		
Professional Services (Medical)	188.00		
Maintenance and Repairs Police Signal System	204.91		
New Equipment		$18.86	
Repairs Police Radio	478.78		
Uniforms	1,017.40		
	$7,715.91	$18.86	$7,734.77
Control of Traffic:			
Payrolls, Wages	$1,593.96		
Electric Service	454.99		
Repairs, Equipment	159.47		
Signs	174.35		
New Equipment		$293.96	
Others	319.31		
Department Trucks	182.75		
	$2,884.83	$293.96	$3,178.79
Fire Department:			
Salaries:			
Regular Force	$69,719.44		
Callmen	3,742.08		
Substitutes	3,770.18		$77,231.70
New Equipment		$384.00	$384.00
Page Total	$87,832.44	$696.82	$88,529.26
Total Forward	78,356.31		78,356.31
Total	$166,188.75	$696.82	$166,885.57

	Expenditures		
	Expenses	Outlay	Total
PROTECTION OF PERSONS AND PROPERTY — *Continued*			
Fire Department:			
Incidentals:			
Personal Equipment Replacement	$269.90		
Repairs, Department Equipment	110.98		
Repairs, Apparatus	729.89		
Motor Equipment, Operation of	888.15		
Fuel	1,091.73		
Electric Service	195.25		
Water Service	77.75		
Repairs, Building	312.28		
Laundry	368.56		
Furniture and Furnishings	135.41		
Telephone	142.39		
Postage	3.00		
Office Expense	33.70		
Sustenance of Men at Fires	16.22		
Professional Services (Medical)	707.19		
Other Expense	74.42		
Insurance	944.56		
Replacement of Hose	504.70		
Uniforms	1,340.40		
			$7,946.48
Fire Alarm Maintenance:			
Payrolls, Wages	$989.71		
New Boxes		$820.22	
Repairs and Replacements	768.18		
Electric Service	381.13		
Others	17.15		
	$2,156.17	$820.22	$2,976.39
Inspector of Buildings			
Salary	$1,450.00		$1,450.00
Incidentals:			
Office Supplies	$40.78		
Telephone	18.29		
Transportation	250.00		$309.07
Inspector of Animals:			
Salary	$200.00		$200.00
Page Total	$12,061.72	$820.22	$12,881.94
Total Forward	166,188.75	696.82	166,885.57
Total	$178,250.47	$1,517.04	$179,767.51

	Expenditures		
	Expenses	Outlay	Total
PROTECTION OF PERSONS AND PROPERTY — *Continued*			
Sealer of Weights and Measures:			
Salary	$750.00		$750.00
Incidentals:			
Transportation	$107.50		
Equipment, Replacement	44.76		
Telephone	.83		
Others	6.62		
			$159.71
Enforcement of Dog Laws:			
Salary of Dog Officer	$275.00		
Printing and Advertising	6.72		
Auto Hire	50.00		
			$331.72
Town Game Warden:			
Salary	$200.00		
Expenses	96.30		
			$296.30
Printing Building Code:			
Stenographic Service	$100.00		$100.00
Forestry—Care of Trees:			
Payrolls, Wages	$1,024.65		
Trucking	145.50		
Repairs and Replacement	106.49		
Trees	599.03		
Trimming and Removing Trees	1,028.10		
Others	11.05		
			$2,914.82
Moth Suppression:			
Payrolls, Wages	$1,905.95		
Trucking	292.50		
Chemicals and Materials	824.21		
Repairs and Replacements	1,997.32		
Other Expense	29.31		
			$5,049.29
Street Lighting:			
639,882 K.W. Hours Service	$15,242.50		$15,242.50
Hydrant Rentals	$6,692.00		$6,692.00
Page Total	$31,536.34		$31,536.34
Total Forward	178,250.47	$1,517.04	179,767.51
Total for Protection of Persons and Property	$209,786.81	$1,517.04	$211,303.85

	Expenditures		
	Expenses	Outlay	Total
PROTECTION OF PERSONS AND PROPERTY — *Continued*			
HEALTH AND SANITATION			
Health:			
Salary of Board	$150.00		
Incidentals:			
Salary of Clerk	$1,460.00		
Salary of Milk Inspector	600.00		
Salary of Agent	799.92		
Office Supplies	36.13		
Telephone	123.13		
Tuberculosis:			
Norfolk County Hospital	4,234.92		
State Institutions	659.56		
Other Institutions	290.30		
Public Clinic Physician	85.00		
Public Clinic Nurses	7,092.09		
Supplies	52.66		
Other Expense	7.92		
Contagious Diseases:			
Hospital Expense	45.00		
Dental Clinic:			
Salary Dentist	3,199.65		
Salary Attendant	1,650.00		
Supplies	91.95		
New Equipment		$1,494.15	
Eye Clinic:			
Salary Physician	575.00		
Supplies	79.25		
Venereal Clinic:			
Salary Physician	34.00		
Garbage Collections	9,345.16		
Plumbing Inspections	1,020.00		
Inspector of Slaughtering	5.00		
Salary Health Physician	500.00		
Other General Expense	195.07		
County Hospital Assessment	16,012.38		
	$48,194.09	$1,494.15	$49,688.24
Total for Health	$48,344.09	$1,494.15	$49,838.24

	Expenditures		
	Expenses	Outlay	Total
HEALTH AND SANITATION — *Continued*			
Sewers, Sanitary Maintenance:			
Payrolls, Wages	$4,829.37		
Department Trucks	285.25		
Materials	35.01		
Other Expense	13.28		
			$5,162.91
Maintenance:			
Sewers, Surface Drainage			
Payrolls, Wages	$7,022.59		
Department Trucks	862.00		
Material	93.90		
			$7,978.49
Rubbish Removal:			
Payrolls, Wages	$9,105.56		
Hired Trucks	100.00		
Department Trucks	2,805.75		
Advertising	98.00		
			$12,109.31
Public Dumps Maintenance:			
Payroll, Wages	$2,935.61		
Department Trucks	48.50		
Other Expense	17.78		
			$3,001.89
Particular Sewers:			
Payrolls, Wages	$3,680.86		
Department Trucks	334.00		
Materials	2,278.76		
Other Expense	1.55		
			$6,295.17
Sewer Construction:			
Payroll, Wages		$49.20	
Engineering Service		2,300.01	
Land Damage		270.00	
Other Expense		19.96	
Materials		94.00	
Contract Payment N. E. Sewer Line...		177,130.74	
Contract Payment Mylod & Lenox Sts.		4,354.50	
			$184,218.41
Drains Construction:			
Payroll, Wages		$44.41	
Department Trucks		2.50	
Materials		249.18	
Other Expense		43.48	
Contract Payment Mylod & Lenox Sts.		1,500.00	
Contract Payment		17,300.25	$19,139.82
Total for Sanitation	$34,547.77	$203,358.23	$237,906.00

	Expenditures		
	Expenses	Outlay	Total
HIGHWAYS			
Maintenance:			
Payrolls, Wages	$24,721.46		
Hired Trucks	429.00		
Department Trucks	4,549.75		
Asphalt	6,613.72		
Other Materials	2,794.91		
Bridge Repairs	18.47		
Street Signs	21.58		
Street Signs, Repairs	92.25		
Repairs, Equipment	475.72		
Street Oiling	536.61		
Other Expense	36.00		
			$40,289.47
Snow and Ice Removal:			
Payrolls, Wages	$27,944.32		
Hired Trucks	25,142.16		
Department Trucks	4,004.11		
Repairs and Replacements	6,079.69		
Gasoline and Oil	389.88		
Sand, Gravel, Salt	2,630.90		
Other Expense	556.94		
			$66,748.00
Snow and Ice Removal:			
New Equipment		$1,823.26	$1,823.26
Vacation for Laborers:			
Vacations	$4,972.39		$4,972.39
Permanent Sidewalks:			
Materials		$30.00	
Other Expense		15.33	
Contract Payment		515.20	
			$560.53
Highway Construction:			
Materials		$69.19	
Advertising		91.96	
Others		301.02	
			462.17
Public Works:			
New Equipment		$8,858.05	$8,858.05
Public Works, Stock Account:			
Materials and Stock	$3,435.20		$3,435.20
Public Works:			
Sick Leave	$4,254.38		$4,254.38
Page Total	$119,699.44	$11,704.01	$131,403.45

	Expenditures		
	Expenses	Outlay	Total
HIGHWAYS — *Continued*			
Gasoline and Oil Purchases:			
Gasoline	$4,270.57		
Oil	382.37		
Others	22.40		
	$4,675.34		
Credit by Commodities Furnished and charged to Other Accounts	$5,598.32		
Garage Operation:			
Payrolls, Wages	$4,060.91		
Gasoline and Oil	2,279.98		
Repairs to Equipment	5,520.69		
Insurance and Registration	851.49		
Material and Supplies	235.44		
Other Expense	47.21		
	$12,995.72		
Credits of Service Furnished Other Accounts and Charged Therein	$16,739.54		
	$50.85		$50.85
Public Works Division:			
Salary, Assistant Superintendent	4,200.00		
Salary, Office Force	4,599.99		
Payrolls, Wages	4,109.87		
Department Trucking	6.00		
Fuel	1,349.50		
Electric Service	140.85		
Telephone	118.65		
Auto and Truck Operation and Maintenance	237.48		
Tools and Equipment, Repairs	184.18		
Maintenance, Yard and Building	323.28		
Office Supplies	83.00		
Other Expense	325.14		
Water Service	14.75		
Medical Service	221.95		$15,914.64
Page Total	$15,965.49		$15,965.49
Total Forward	119,699.44	11,704.01	
Total for Highway	$135,664.93	$11,704.01	$147,368.94

	Expenditures		
	Expenses	Outlay	Total
PUBLIC WELFARE			
Temporary Aid:			
Administration:			
Salaries, Office Force	$5,525.21		
Postage	205.11		
Printing and Supplies	390.91		
Telephone	102.52		
Transportation	227.11		
Others	10.00		
			$6,460.86
Temporary Aid:			
Cash	$9,228.49		
Rent	1,591.25		
Provisions	2,841.16		
Fuel Coal	496.36		
Fuel Oil	206.35		
Wood	44.00		
Clothing	60.25		
Board in Families	13,504.80		
Board in Institutions	3,390.50		
Aided by Other Municipalities	3,046.47		
Medical Attention	786.75		
Medical Supplies	1,070.28		
Burial Expense	201.50		
Transportation	124.24		
Other Expense	234.47		
			$36,826.87
Aid to Dependent Children:			
U. S. Grants	$5,555.44		$5,555.44
Office Salaries	$1,506.64		$1,506.64
Aid to Dependent Children:			
Cash Allowances	$16,745.83		$16,745.83
Old Age Assistance Administration:			
Salaries, Office Force	$895.35		$895.35
Office Supplies	$256.81		$256.81
Old Age Assistance:			
Cash	$49,490.17		
Aid Rendered by Other Municipalities	5,301.30		
Others	2.12		
			$54,793.59
Old Age Assistance:			
U. S. Grants — Administration	$2,279.27		$2,279.27
Regular	$36,971.80		$36,971.80
Page Total	$162,292.46		$162,292.46

	Expenditures		
	Expenses	Outlay	Total
WELFARE — *Continued*			
Town Physician:			
Salary	$969.40		$969.40
Care In Hospitals:			
Norwood Hospital	$227.00		
Others	38.20		$265.20
Soldiers' Benefits:			
Aid in Norwood	$8,634.15		
Aid Elsewhere	463.93		
Other Expense	251.34		
Salary Investigator	3,700.00		$13,049.42
Page Total	$14,284.02		$14,284.02
Total Forward	162,292.46		162,292.46
Total for Relief	$176,576.48		$176,576.48
EDUCATION			
Administration:			
Salary of Superintendent	$6,250.00		
Salary of Clerks	4,040.56		
Salary of Attendance Officer	600.00		
Census and Petty Cash	200.00		
Telephone	244.32		
Use of Superintendent's Personal Car	300.00		
Superintendent's Expenses	80.21		
Postage	127.68		
Expense of Office	49.44		
Other Expense	364.53		
			$12,256.74
Textbooks:			
Senior High	$1,197.09		
Junior High	1,115.46		
Elementary	1,893.50		
Vocational	614.54		
Americanization	5.21		
			$4,825.80
Instruction Supplies:			
Senior High	$3,155.91		
Junior High	2,550.82		
Elementary	1,363.71		
Domestic Science	166.66		
Vocational	4,173.38		$11,410.48
Page Total	$28,493.02		$28,493.02

	Expenditures		
	Expenses	Outlay	Total
EDUCATION — *Continued*			
Janitors' Services:			
Senior High	$12,046.03		
Junior High	10,440.36		
Elementary	18,020.87		
Vocational	1,687.62		
Pension	992.14		
Others	72.00		$43,259.02
Fuel:			
Senior High	$6,407.15		
Junior High	5,387.44		
Elementary	6,674.58		
Vocational	451.77		$18,920.94
Operation:			
Electric Service —Senior High	$1,634.16		
Junior High	188.59		
Elementary	288.28		
Vocational	794.06		
Water Service —Senior High	612.16		
Junior High	182.77		
Elementary	339.65		
Vocational	67.93		
Janitors' Supplies — Senior High	1,197.71		
Junior High	543.50		
Elementary	715.82		
Vocational	200.66		
Gas Service —Senior High	416.99		
Junior High	132.15		
Elementary	47.47		
Vocational	275.50		
Telephone	839.48		
			$8,476.88
Auxiliary Agencies:			
Salaries—School Physicians	$1,000.00		
Salaries—School Nurses	4,956.00		
Lunch Supervision	337.50		
Nurses' Supplies	112.25		
Tuitions	878.90		
Transportation	9,045.45		
Library	148.55		
Graduation Expense	411.51		
Others	299.78		$17,189.94
Page Total	$87,846.78		$87,846.78
Total Forward	28,493.02		28,493.02
Total	$116,339.80		$116,339.80

	Expenditures		
	Expenses	Outlay	Total
EDUCATION — *Continued*			
Salary, Instruction:			
Senior High —Principal	$5,090.00		
Teachers	112,814.51		
Clerks	2,034.58		
Substitutes	1,152.00		
Pension	2,100.00		
Junior High —Principal	4,750.00		
Teachers	74,121.63		
Substitutes	427.00		
Clerk	1,486.60		
Elementary —Principals	13,735.00		
Teachers	104,793.92		
Others	6,280.00		
Substitutes	1,523.00		
Americanization—Director	1,950.00		
Teachers	240.00		
Vocational —Director	3,430.00		
Teachers	24,442.97		
Clerks	2,127.58		
Others	1,933.04		
			$364,431.83
Vocational (From Peabody Income Account)			
Director	$2,070.00		
Teachers	13,913.50		
			$15,983.50
Maintenance of Buildings and Grounds, Repairs and Replacements:			
Senior High	$28,716.24		
Junior High	1,832.98		
Elementary	6,431.59		
Vocational	327.58		
Equipment and Furnishings:			
Senior High	1,818.86		
Junior High	983.23		
Elementary	103.43		
Vocational	1,692.24		
Trucks	318.38		$42,224.53
Page Total	$422,639.86		$422,639.86
Total Forward	116,339.80		116,339.80
Total	$538,979.66		$538,979.66

	Expenditures		
	Expenses	Outlay	Total
EDUCATION — *Continued*			
Lunch Counter, Operation of:			
Payrolls	$4,423.66		
Provisions	11,005.29		
Telephone	48.25		
Furnishings	55.03		
Transportation	14.10		
Others	183.98		
			$15,730.31
New Equipment:			
Furniture and Others		$2,335.29	$2,335.29
Installation Oil Burning Equipment in School Buildings	$15,462.48		$15,462.48
Industrial Education	2,892.24		2,892.24
Expense of Public Kindergarten	7,549.73		7,549.73
Smith Hughes Fund	840.00		840.00
George Barden Fund	1,851.09		1,851.09
Henry O. Peabody Fund Income	6,998.46		6,998.46
Page Total	$51,324.31	$2,335.29	$53,659.60
Total Forward	538,979.66		538,979.66
Total for Education	$590,303.97	$2,335.29	$592,639.26
PARKS MAINTENANCE			
Payrolls, Wages	$5,548.00		
Department Trucks	634.25		
Materials and Supplies	217.34		
Equipment, Repairs and Replacements	175.20		
Other Expense	19.72		
			$6,594.51
PLAYGROUNDS MAINTENANCE			
Payroll Wages, Caretaker	$2,528.69		
Payroll Wages, Others	5,865.27		
Department Trucks	718.75		
Fuel	978.70		
Electric Service	204.97		
Water Rates	56.75		
Maintenance Building and Grounds	1,644.75		
Others	64.12		
			$12,062.00
Playgrounds — Improvement:			
Payrolls and Others		$808.59	$808.59
Frederick A. Cleveland Park		410.00	410.00
Page Total	$18,656.51	$1,218.59	$19,875.10

	Expenditures		
	Expenses	Outlay	Total
PARKS AND MAINTENANCE — *Continued*			
Recreation:			
Payrolls	$12,165.91		
P. W. Payrolls	208.98		
Petty Cash	10.00		
Dance Expense and Entertainment	1,365.74		
Office Expense	181.65		
Materials and Supplies	589.52		
New Equipment and Repairs	1,071.65		
Other Expense	1,086.23		
Telephone	108.85		
Mileage	406.81		
Department Trucks	16.50		
Hired Trucks	160.00		
Light Department Payroll	39.56		$17,411.40
Page Total	$17,411.40		$17,411.40
Total Forward	18,656.51	$1,218.59	19,875.10
Total for Parks and Playgrounds	$36,067.91	$1,218.59	$37,286.50
MORRILL MEMORIAL LIBRARY			
Salary, Librarian	$3,400.00		
Salaries, Assistants	14,617.49		
Salaries, Substitutes and Pages	1,691.94		
Salaries, Janitors	2,814.00		
Periodicals	131.08		
Books	5,292.59		
Rebinding	694.32		
Maintenance of Structures	2,954.52		
Maintenance of Grounds	142.51		
Electric Service	496.22		
Water Service	17.00		
Fuel	770.24		
Telephone	135.57		
Printing	175.30		
Supplies	663.53		
Postage	156.50		
Equipment	138.07		
Cash Advance	15.00		
Others	171.33		
South Norwood Branch Rental	775.00		
			$35,252.21
Library Reading and Reference Room		$981.36	
Film Lending Service	39.00		39.00
Total for Libraries	$35,291.21	$981.36	$36,272.57

	Expenditures Expenses	Outlay	Total
CONTRIBUTORY RETIREMENT SYSTEM			
Accrued Liability	$22,296.58		
Expenses	1,000.00		
Total for Retirement			$23,296.58
UNCLASSIFIED			
Memorial Day Observance:			
Services of Band	$225.00		
Flags	84.25		
Plants, Flowers and Wreaths	505.00		
Printing	90.10		
Amplifiers	55.00		
			$959.35
Insurance:			
Premiums	$4,647.13		$4,647.13
Band Concerts	540.00		540.00
Town Reports:			
Printing of	2,179.61		2,179.61
Eyeglasses for Needy School Children:			
Glasses	64.00		64.00
Carillon Concerts	320.89		320.89
Expense of Officials Out of State	1,097.81		1,097.81
Lease of Quarters Veterans of Foreign Wars:			
Lease	900.00		900.00
Expenses Norwood Housing Authority	1,000.00		1,000.00
Veterans' Housing Board	933.02		933.02
Annuity, Dependents of John F. Lydon	1,400.00		1,400.00
Repairs to Town Real Estate	199.21		199.21
Unpaid Bills Prior to Dec. 31, 1947	1,047.58		1,047.58
Unclaimed Land Damage Checks	1,200.00		1,200.00
Purchase of War Bonds	1,485.00		1,485.00
Tailings	4.97		4.97
Estimated Receipts	.55		.55
Total for Unclassified	$17,979.12		$17,979.12

	Expenditures		
	Expenses	Outlay	Total
PUBLIC SERVICE ENTERPRISES			
Municipal Electric Light: Investment:			
Station Equipment		$1,149.38	
Overhead Structures		2,651.04	
Meters		95.22	
Meters Installations		3,839.58	
Transformers		1,081.01	
Transformer Installations		3,025.95	
Underground Conduits		1,450.51	
Underground Conductors		1,154.86	
Street Lighting Equipment		485.77	
Materials		4,075.80	
New Motor Equipment		3,219.00	
			$22,228.12
Municipal Electric Light: Operation:			
Electric Energy Purchases	$251,012.18		
Transformer Station Labor	15,554.00		
Operation of Transmission Lines	9,505.00		
Inspecting and Testing Meters	1,073.39		
Renewing and Resetting Meters	1,550.82		
Renewing and Resetting Transformers.	1,004.41		
Maintenance of:			
Transformer Station Structure	738.83		
Transformer Station Equipment	2,568.50		
Distribution Lines	20,262.05		
Underground Conduits	114.87		
Underground Conductors	55.88		
Consumers' Meters	498.21		
Transformers	127.18		$304,065.32
In Lieu of Taxes	$13,000.00		$13,000.00
Page Total	$317,065.32	$22,228.12	$339,293.44

	Expenditures		
	Expenses	Outlay	Total
PUBLIC SERVICE ENTERPRISES — *Continued*			
Municipal Electric Light:			
Utilization and Miscellaneous:			
Maintenance of Municipal Street Lamps	$3,278.53		
Maintenance Consumers' Installations ..	1,918.28		
Maintenance Street Lighting Equipment	324.36		
Advertising	653.98		
Salary, Superintendent	4,600.00		
Other General Office Salaries	2,627.97		
General Office Expense	477.28		
Insurance	1,568.52		
Autos, Operation	582.11		
Auto, Maintenance	1,478.29		
Maintenance General Structures	1,696.72		
Miscellaneous General Expense	209.57		
Pole Rental	12.00		
Pensions	2,755.58		
Repairs and Replacement Equipment...	506.04		$22,689.23
Page Total	$22,689.23		$22,689.23
Total Forward	317,065.32	$22,228.12	339,293.44
Total for Municipal Electric Light	$339,754.55	$22,228.12	$361,982.67
WATER DEPARTMENT			
Water Works Operation:			
Wells, Station Supply:			
Payrolls, Pumping Operators	$9,168.83		
Electric Service	11,873.82		
Telephone	48.89		
Maintenance Pumping Machinery	281.37		
Other Expenses of Wells	183.34		
Maintenance Station Premises	1,891.71		
Maintenance Filters	322.75		
			$23,770.71
Pond Station:			
Payrolls, Pumping Operators	$6,452.42		
Electric Service	3,889.82		
Telephone	48.13		
Payrolls, Maintenance Structure Premises	1,321.91		
Maintenance Premises and Structures...	1,402.09		
Maintenance Pumping Equipment	254.66		
Payrolls, Maintenance Filters	1,191.21		
Materials, Filters	165.66		
Other Filter Expense	72.50		$14,798.40
Page Total	$38,569.11		$38,569.11

	Expenditures		
	Expenses	Outlay	Total
WATER DEPARTMENT — *Continued*			
Maintenance of Street Mains:			
Payrolls, Wages	$669.99		
Department Trucks	66.25		
Materials	42.58		
Hydrant and Valves:			
Payrolls, Wages	2,198.01		
Department Trucks	175.00		
Materials	304.70		
Other Expense	2.65		
Service Maintenance:			
Payrolls, Wages	3,279.34		
Department Trucks	308.03		
Materials	419.51		
Other Expense	20.17		
Meters, Maintenance of:			
Payrolls, Wages	2,503.52		
Payrolls, Readers	1,875.65		
Department Trucks	16.13		
Materials	2,392.45		
New Meters	1,450.22		
Others	7.06		
Standpipe Maintenance:			
Payroll, Wages	30.10		
Materials and Others	42.90		
Auto:			
Operation	81.96		
Repairs	53.66		
Others	27.25		
Equipment and Tools	713.79		
			$16,680.92
Construction:			
Payrolls, Wages		$5,084.18	
Trucking		552.50	
Material		15,082.19	
Contract Payments		7,716.53	$28,435.40
Page Total	$16,680.92	$28,435.40	$45,116.32
Total Forward	38,569.11		38,569.11
Total for Water Works	$55,250.03	$28,435.40	$83,685.43

	Expenditures		
	Expenses	Outlay	Total
CEMETERIES			
Maintenance:			
Salary, Superintendent	$3,000.00		
Payrolls, Wages	14,912.29		
Payrolls, Public Works	77.20		
Trucking	367.37		
Material	376.61		
Plants and Shrubs	207.00		
Repairs and Replacement Equipment	1,195.71		
Electric Service	39.96		
Water Service	54.00		
Fuel	336.22		
Telephone	101.12		
Gasoline and Oil	124.81		
Other Expense	196.94		
			$20,989.23
Improvement:			
Salary, Superintendent		$500.00	
Payrolls, Wages		2,501.85	
Payrolls, Public Works		470.83	
Material		300.28	
Markers and Bounds		90.00	
Rental Equipment		210.00	4,072.96
Total for Cemeteries	$20,989.23	$4,072.96	$25,062.19
INTEREST			
On Loans:			
Schools	$1,980.00		
Sewers	896.25		
Municipal Building	30.00		
Municipal Relief	83.75		
Water	225.00		
Storm Damage	250.00		
Total for Interest	$3,465.00		$3,465.00
DEBT:			
Schools	$16,000.00		
Sewers	14,000.00		
Municipal Relief	6,000.00		
Storm Damage	5,000.00		
Water	3,000.00		
Total for Debt	$44,000.00		$44,000.00

	Expenditures		
	Expenses	Outlay	Total
AGENCY AND TRUST			
Auditing Expense	$2,437.13		
State Parks Assessments	1,536.40		
South Metropolitan Sewer	19,127.62		
Deductions for Withholding Tax	86,750.92		
County Tax	36,741.71		
Dog Licenses to County	1,848.40		
Sporting Licenses to State	2,622.75		
State Examination of Retirement Funds	107.72		
Total for Agency	$151,172.65		$151,172.65
Trust:			
Electric Service Deposits	$1,702.53		
Electric Service Rates	69.02		
Income, Plimpton Fund	1,780.25		
Income, Cudworth Fund	14.46		
Veterans' Housing Rentals	13,577.26		
Veterans' Housing Guarantee Deposits	10.00		
Income, Post War Rehabilitation Fund	3.00		
Income, Cemetery Perpetual Care Fund	3.00		
Income, Lane Fund	90.00		
Total for Trust	$17,249.52		$17,249.52
Investment:			
Perpetual Care Bequests	$3,450.00		
Electric Light Guarantee Deposits	2,000.00		
Total for Investment	$5,450.00		$5,450.00
Temporary Loans:			
In Anticipation of Reimbursement	$2,000.00		$2,000.00

	Expenditures		
	Expenses	Outlay	Total
REFUNDS:			
Cemetery, Lots and Graves	$87.00		
Property Tax 1948	827.44		
Poll Tax 1948	14.00		
Poll Tax 1947	2.00		
Poll Tax 1946	10.00		
Poll Tax 1945	6.00		
Excise Tax 1947	56.44		
Excise Tax 1948	1,055.73		
Excess Prepaid Electric Meters	13.78		
Water Service Connections	759.57		
Sewer Connections	421.52		
Sewer Proposals	260.00		
Plumbing Proposals	15.00		
Personal Tax 1947	.10		
Overpayment, Water	5.00		
House Proposals	5.00		
Sewer Proposals	1,660.00		
School Proposals	25.00		
Water Proposals	20.00		
Total for Refunds	$5,243.58		$5,243.58

	Receipts for Expenses	Receipts for Outlay	Total
SUMMARY OF RECEIPTS			
General Revenue	$1,385,115.61		$1,385.115.61
Commercial Revenue	519.46		519.46
General Government	3,035.77		3,035.77
Protection of Persons and Property	2,571.29		2,571.29
Health and Sanitation	4,114.24		4,114.24
Highways	2,988.87		2,988.87
Welfare	54,264.23		54,264.23
Library	1,959.17		1,959.17
Education	63,073.46		63,073.46
Playgrounds, Recreation & Parks	2,818.00		2,818.00
Veterans' Housing Report	19,494.57		19,494.57
Public Service Enterprises:			
Municipal Electric Light	423,340.38	$365.73	423,706.11
Water Works	112,275.21		112,275.21
Cemeteries	7,561.80	11,816.00	19,377.80
Interest	3,305.89		3,305.89
Agency	41,169.16		41,169.16
Trust	22,007.52		22,007.52
Refunds	1,536.72		1,536.72
Miscellaneous	95,620.67	50,000.00	145,620.67
	$2,246,772.02	$62,181.23	$2,308,953.75
Warrants Payable, December 31, 1948			81,395.59
Transfers			24,248.18
Cash Balance, January 1, 1948			1,033,759.57
			$3,448,357.09

	Expenditures		
	Expenses	Outlay	Total
SUMMARY OF PAYMENTS			
General Government	$130,390.39	$100.48	$130,490.87
Protection of Persons and Property	209,786.81	1,517.04	211,303.85
Health	48,344.09	1,494.15	49,838.24
Sanitation	34,547.77	203,358.23	237,906.00
Highways	135,664.93	11,704.01	147,368.94
Welfare and Soldiers' Benefits	176,576.48		176,576.48
Education	590,303.97	2,335.29	592,639.26
Parks and Playgrounds	36,067.91	1,218.59	37,286.50
Libraries	35,291.21	981.36	36,272.57
Retirement	23,296.58		23,296.58
Unclassified	17,979.12		17,979.12
Public Service Enterprises:			
Municipal Electric Light	$339,754.55	$22,228.12	$361,982.67
Water Works	55,250.03	28,435.40	83,685.43
Cemeteries	20,989.23	4,072.96	25,062.19
Interest	3,465.00		3,465.00
Debt, Fixed	44,000.00		44,000.00
Agency	151,172.65		151,172.65
Trust	17,249.52		17,249.52
Investment and Temporary Loans	7,450.00		7,450.00
Refunds	5,243.58		5,243.58
	$2,082,823.82	$277,445.63	$2,360,269.45
Transfers			24,248.18
			$2,384,517.63
Operating Credits Deducted			6,627.97
			$2,377,889.66
Warrants Payable December 31, 1947			62,416.22
Cash, December 31, 1948			1,008,051.21
			$3,448,357.09

REVENUE APPROPRIATIONS

Statement of Appropriations, Expenditures and Balances

Transfers	Taxation and Available Receipts	Total	Account	Warrants Payments	Warrants Payable	Total	Balance
	$113.00	$113.00	Selectmen, Personal Expense	$113.00		$113.00	
	500.00	500.00	Selectmen, Salary of Clerk	493.20	$6.80	500.00	
	5,100.00	5,100.00	Town Clerk and Accountant, Salary	5,029.79	70.21	5,100.00	
	23,664.00	23,664.00	Town Clerk and Accountant, Personal Services	23,156.90	344.32	23,501.22	$162.78
	5,870.25	5,870.25	Town Clerk and Accountant, Incidentals	5,142.45	265.23	5,407.68	462.57
	7,000.00	7,000.00	General Manager, Salary	6,891.31	108.69	7,000.00	
	7,358.00	7,358.00	General Manager, Personal Services	7,237.87	120.13	7,358.00	
	2,908.25	2,908.25	General Manager, Incidentals	2,430.67	90.40	2,521.07	387.18
	4,719.58	4,719.58	General Government, Incidentals	3,813.02	398.32	4,211.34	508.24
	5,000.00	5,000.00	Treasurer and Collector, Salary	5,000.00		5,000.00	
	10,500.00	10,500.00	Treasurer and Collector, Personal Services	10,364.71	135.29	10,500.00	
	3,228.80	3,228.80	Treasurer and Collector, Incidentals	3,194.23	21.78	3,216.01	12.79
	750.00	750.00	Finance Commission	717.74		717.74	32.26
	25.00	25.00	Board of Appeal	20.00		20.00	5.00
	50.00	50.00	Certification of Notes				50.00
	752.65	752.65	Expense of Foreclosure of Tax Titles	90.95	6.20	97.15	655.50
	5,200.00	5,200.00	Assessors Salaries	5,200.00		5,200.00	
	2,900.00	2,900.00	Assessors, Personal Services	2,852.24	47.76	2,900.00	
	1,256,06	1,256.06	Assessors, Incidentals	1,186.34	69.72	1,256.06	
	5,700.00	5,700.00	Director of Public Works and Engineering, Salary	5,610.73	89.21	5,699.94	.06
	10,029.70	10,029.70	Engineering, Incidentals	9,697.52	254.40	9,951.92	77.78

1,000.00	1,000.00	Expense of Codification of Town By-Laws				1,000.00
25.00	25.00	Board of Survey	10.00		10.00	15.00
445.00	445.00	Planning Board	301.21	20.12	321.33	123.67
1,000.00	1,000.00	Registrars of Voters, Salaries	1,000.00		1,000.00	
8,428.64	8,428.64	Election and Registration, Incidentals	8,239.27	189.37	8,428.64	
1,000.00	1,000.00	Town Physician, Salary	969.40		969.40	30.60
3,000.00	3,000.00	Town Counsel, Salary	3,000.00		3,000.00	
507.00	507.00	Town Counsel, Incidentals	182.00		182.00	325.00
11,901.55	11,901.55	Maintenance of Municipal Building	10,946.91	268.34	11,215.25	686.30
5,800.00	5,800.00	Maintenance Municipal Building Personal Services	5,646.95	87.79	5,734.74	65.26
6,692.00	6,692.00	Hydrant Rental	6,692.00		6,692.00	
150.00	150.00	Increase in Pensions, Ch. 588, Acts of 1948				150.00
275.00	275.00	Dog Officer, Salary	275.00		275.00	
75.00	75.00	Expense Enforcement of Dog Laws	56.72		56.72	18.28
200.00	200.00	Game Warden, Salary	200.00		200.00	
100.00	100.00	Game Warden, Incidentals	69.78	26.52	96.30	3.70
500.00	500.00	Printing Proposed Building Code	100.00		100.00	400.00
1,450.00	1,450.00	Building Inspector, Salary	1,450.00		1,450.00	
325.00	325.00	Building Inspector, Incidentals	284.48	24.59	309.07	15.93
200.00	200.00	Inspector of Animals, Salary	200.00		200.00	
750.00	750.00	Sealer Weights & Measures, Salary	750.00		750.00	
200.00	200.00	Sealer Weights & Measures, Incidentals	135.46	24.25	159.71	40.29
15,242.50	15,242.50	Street Lighting	15,242.50		15,242.50	
110.00	110.00	Revision of Town Charter				110.00
3,532.79	3,532.79	Maintenance Fire Alarm	2,954.56	21.83	2,976.39	556.40
3,221.99	3,221.99	Maintenance and Control of Traffic	3,122.33	56.46	3,178.79	43.20
384.00	384.00	Fire Department, New Equipment	384.00		384.00	

REVENUE APPROPRIATIONS—*Continued*

Transfers	Taxation and Available Receipts	Total	Account	Warrants Payments	Warrants Payable	Total	Balance
	6,761.08	6,761.08	Fire Department, Incidentals	5,024.49	1,581.59	6,606.08	155.00
	1,410.50	1,410.50	Fire Department, New Uniforms	1,340.40		1,340.40	70.10
	69,860.74	69,860.74	Fire Department, Salaries	68,491.32	1,228.12	69,719.44	141.30
	7,512.26	7,512.26	Fire Department, Salaries, Callmen and Subs	6,562.34	949.92	7,512.26	
	7,125.00	7,125.00	Police and Fire Salaries Vote of 7/10/47	2,416.55		2,416.55	4,708.45
	1,050.00	1,050.00	Police, New Uniforms	936.15	81.25	1,017.40	32.60
	6,916.79	6,916.79	Police Department, Incidentals	6,427.28	290.09	6,717.37	199.42
	74,462.49	74,462.49	Police Department, Salaries	73,246.79	1,215.70	74,462.49	
	2,111.67	2,111.67	Police Department, Salaries Specials	1,477.27		1,477.27	634.40
	4,340.00	4,340.00	Care of Trees	2,792.39	122.43	2,914.82	1,425.18
	5,513.00	5,513.00	Moth Suppression	5,018.82	30.47	5,049.29	463.71
	16,012.38	16,012.38	Norfolk County Hospital Assessment	16,012.38		16,012.38	
	150.00	150.00	Board of Health, Salaries	150.00		150.00	
	17,365.00	17,365.00	Board of Health, Personal Services	16,689.97	236.69	16,926.66	438.34
	18,050.25	18,050.25	Board of Health, Incidentals	16,570.48	178.72	16,749.20	1,301.05
	8,025.00	8,025.00	Drains Maintenance	7,735.59	242.90	7,978.49	46.51
	3,290.00	3,290.00	Public Dumps	2,964.07	37.82	3,001.89	288.11
	7,350.00	7,350.00	Particular Sewers	6,295.17		6,295.17	1,054.83
	6,075.00	6,075.00	Sewer Maintenance	4,970.24	192.67	5,162.91	912.09
	307,901.79	307,901.79	Sewer Construction	172,301.18	11,917.23	184,218.41	123,683.38
	26,438.52	26,438.52	Drains Construction	11,467.07	7,672.75	19,139.82	7,298.70
	43,099.89	43,099.89	Highway Maintenance and Repairs	40,050.17	239.30	40,289.47	2,810.42
	66,761.00	66,761.00	Snow and Ice Removal	64,277.58	2,470.42	66,748.00	13.00

5,338.98	5,338.98	Vacations for Laborers	4,972.39		4,972.39	366.59
7,015.20	7,015.20	Permanent Sidewalks	560.53		560.53	6,454.67
50,850.16	50,850.16	Highway Construction	314.26	147.91	462.17	50,387.99
8,659.61	8,659.61	Snow and Ice, New Equipment	1,819.90	3.36	1,823.26	6,836.35
12,125.00	12,125.00	Rubbish Collection	11,994.32	114.99	12,109.31	15.69
12,000.00	12,000.00	Chapter 90 Construction				12,000.00
3,000.00	3,000.00	Chapter 90 Maintenance				3,000.00
500.00	500.00	Land Damage Ellis Avenue				500.00
20.00	20.00	Fisher Street Land Damage				20.00
200.00	200.00	Canton Street Land Damage				200.00
8,083.00	8,083.00	Public Works, Incidentals	6,790.38	324.27	7,114.65	968.35
8,800.00	8,800.00	Public Works, Personal Services	8,799.99		8,799.99	.01
3,708.01	3,708.01	Public Works, Stock Account	3,435.20		3,435.20	272.81
15,251.23	15,251.23	Public Works, New Equipment	8,858.05		8,858.05	6,393.18
6,000.00	6,000.00	Sick Leave	4,151.09	103.29	4,254.38	1,745.62
5,582.50	5,582.50	Public Welfare, Administration, Personal Services	5,433.16	92.05	5,525.21	57.29
995.00	995.00	Public Welfare, Administration Expense	908.63	27.02	935.65	59.35
37,590.40	37,590.40	Public Welfare	36,182.87	644.00	36,826.87	763.53
18,500.00	18,500.00	Aid to Dependent Children	16,745.83		16,745.83	1,754.17
1,506.64	1,506.64	Aid to Dependent Children, Personal Services, U. S. Grant Admis.	1,481.54	25.10	1,506.64	
5,555.44	5,554.44	Aid to Dependent Children, U. S. Grant	5,555.44		5,555.44	
335.00	335.00	Old Age Assistance, Administration	242.03	14.78	256.81	78.19
59,488.40	59,488.40	Old Age Assistance	54,770.12	23.47	54,793.59	4,694.81
915.00	915.00	Old Age Assistance Administration, Personal Services	845.15	50.20	895.35	19.65
2,118.27	2,118.27	Old Age Assistance, Administration, U. S. Grants, Personal Services	2,118.27		2,118.27	

REVENUE APPROPRIATIONS—*Continued*

Transfers	Taxation and Available Receipts	Total	Account	Warrants Payments	Warrants Payable	Total	Balance
	161.00	161.00	Old Age Assistance, Administration, U. S. Grant	161.00		161.00	
	36,971.80	36,971.80	Old Age Assistance, U. S. Grant	36,971.80		36,971.80	
	500.00	500.00	Care in Hospitals	240.20	25.00	265.20	234.80
	13,800.00	13,800.00	Soldiers' Benefits	12,723.30	326.12	13,049.42	750.58
	1,900.00	1,900.00	Playgrounds Improvement	615.01	193.58	808.59	1,091.41
	2,700.00	2,700.00	Playgrounds Maintenance, Personal Services	2,484.44	44.25	2,528.69	171.31
	9,893.98	9,893.98	Playgrounds Maintenance	9,379.24	154.07	9,533.31	360.67
	6,891.00	6,891.00	Parks, Maintenance	6,594.51		6,594.51	296.49
	23,788.00	23,788.00	Morrill Memorial Library, Personal Services	22,313.66	209.77	22,523.43	1,264.57
	15,029.40	15,029.40	Morrill Memorial Library, Incidentals	11,110.72	1,618.06	12,728.78	2,300.62
	982.00	982.00	Morrill Memorial Library, Reading and Reference Room	981.36		981.36	.64
	500.00	500.00	Frederick A. Cleveland Park	410.00		410.00	90.00
	17,518.33	17,518.33	Recreation	17,280.74	130.66	17,411.40	106.93
	17,331.69	17,331.69	Installation Oil Burning Equipment School Buildings	15,462.48		15,462.48	1,869.21
	3,781.30	3,781.30	Housing Veterans, World War 2	933.02		933.02	2,848.28
	1,000.00	1,000.00	Expenses, Norwood Housing Authority	1,000.00		1,000.00	
	414.10	414.10	Town Committee on Rehabilitation	318.88	8.90	327.78	86.32
	2,200.00	2,200.00	Printing Town Report	2,179.61		2,179.61	20.39
	600.00	600.00	Band Concerts	540.00		540.00	60.00
	1,400.00	1,400.00	Annuity Dependents of John F. Lydon	1,400.00		1,400.00	

430.00	430.00	Carillon Concerts	266.89	54.00	320.89	109.11
1,000.00	1,000.00	Memorial Day Observance	959.35		959.35	40.65
5,679.96	5,679.96	Insurance	4,647.13		4,647.13	1,032.83
3,465.00	3,465.00	Interest	3,465.00		3,465.00	
44,000.00	44,000.00	Maturing Debt.	44,000.00		44,000.00	
750.00	750.00	Repairs to Town Real Estate	194.21	5.00	199.21	550.79
1,575.00	1,575.00	Expense of Officials Out of State	1,097.81		1,097.81	477.19
109.00	109.00	Eyeglasses for Needy School Children	64.00		64.00	45.00
3,000.00	3,000.00	Schools, Industrial Education	2,622.48	269.76	2,892.24	107.76
10,898.67	10,898.67	Schools, Administration, Per. Ser.	10,890.56		10,890.56	8.11
1,369.93	1,369.93	Schools, Administration Expense	1,348.97	17.21	1,366.18	3.75
5,484.57	5,487.57	Schools, Textbooks	4,825.80		4,825.80	658.77
365,120.00	365,120.00	Schools, Instruction Salaries	364,431.83		364,431.83	688.17
13,399.73	13,399.73	Schools, Instruction Supplies	10,933.56	476.92	11,410.48	1,989.25
9,600.00	9,600.00	Schools, Operating Expense	7,862.54	614.34	8,476.88	1,123.12
2,452.32	2,452.32	Schools, New Equipment	2,335.29		2,335.29	117.03
66,922.79	66,922.79	Schools, Maintenance of Buildings	39,923.93	2,300.60	42,224.53	24,698.26
11,936.50	11,936.50	Schools, Auxiliary Agencies	10,843.14	53.30	10,896.44	1,040.06
6,293.50	6,293.50	Schools, Auxiliary Agencies, Per. Ser.	6,293.50		6,293.50	
18,920.94	18,920.94	Schools, Fuel	16,926.99	1,993.95	18,920.94	
43,379.06	43,379.06	Schools, Janitors' Salaries	43,259.02		43,259.02	120.04
4,500.00	4,500.00	Schools, Lunch Counter, Per. Ser.	4,423.66		4,423.66	76.34
12,400.00	12,400.00	Schools, Lunch Counter, Operation of	10,961.45	345.20	11,306.65	1,093.35
10,000.00	10,000.00	Expense of Public Kindergarten	7,534.77	14.96	7,549.73	2,450.27
118,514.31	118,514.31	Electric Light Department, Depreciation	21,118.22	1,109.90	22,228.12	96,286.19
53,496.01	53,496.01	Electric Light Department, Operation	52,174.90	878.24	53,053.14	442.87
23,576.03	23,576.03	Electric Light Department, Miscellaneous and Utilization	21,754.93	934.31	22,689.23	886.80
13,000.00	13,000.00	Electric Light Department, In Lieu of Taxes	13,000.00		13,0000.00	

REVENUE APPROPRIATIONS—*Continued*

Transfers	Taxation and Available Receipts	Total	Account	Warrants Payments	Warrants Payable	Warrants Total	Balance
	252,000.00	252,000.00	Electric Light Department, Purchase of Electric Energy	227,150.12	23,862.06	251,012.18	987.82
	21,749.15	21,749.15	Water Department, Maintenance	15,496.62	1,184.30	16,680.92	5,068.23
	49,186.97	49,186.97	Water Department, Operation of	37,975.67	593.44	38,569.11	10,617.86
	35,656.95	35,656.95	Water Department, Construction	27,276.01	1,159.39	28,435.40	7,221.55
	21,056.23	21,056.23	Cemetery Maintenance	20,616.01	373.22	20,989.23	67.00
	4,593.77	4,593.77	Cemetery Improvement	3,898.46	174.50	4,072.96	520.81
	20,000.00	20,000.00	Hawes Brook Swimming Pool				20,000.00
	1,000.00	1,000.00	Expense of Committee on Representative Town Government				1,000.00
	900.00	900.00	Levy of Quarters for V. F. W.	900.00		900.00	
	23,296.58	23,296.58	Contributory Retirement Funds	23,296.58		23,296.58	
	1,074.31	1,074.31	Unpaid Bills Prior to Dec. 31, 1947	1,047.58		1,047.58	26.73
	7,218.14	7,218.14	Reserve Fund				7,218.14
	$2,597,228.98	$2,597,228.98		$2,078,569.03	$72,131.25	$2,150,700.28	$446,528.70

OTHER OPERATING ACCOUNTS

Transfers	Taxation and Available Receipts	Total	Account	Warrants Payments	Warrants Payable	Warrants Total	Balance
$5,598.32		$5,598.32	Garage, Gas and Oil, Purchase of	$4,560.50	114.84	$4,675.34	$922.98
16,739.54	$50.85	16,790.39	Garage Maintenance and Operation	12,205.72	790.00	12,995.72	3,794.67
1,910.32		1,910.32	Public Works, Stock Credits				1,910.32
			Unclaimed Land Damage Checks	1,200.00		1,200.00	
			Income, Plimpton Fund	1,780.25		1,780.25	
			Income, Cudworth Fund	14.46		14.46	
			Film Lending Service	39.00		39.00	
			Investment, Electric Guarantee Deposits	2,000.00		2,000.00	
			Veterans Housing Rentals	13,577.26		13,577.26	
			Veterans Housing Guarantee Deposits	10.00		10.00	
			Purchase Saving Bonds	1,485.00		1,485.00	
			Income Post War Rehabilitation Fund	3.00		3.00	
			Trust	1,771.55		1,771.55	
			Agency	143,187.81	7,984.84	151,172.65	
			Refunds	3,538.58		3,538.58	
			Refunds Guarantee Deposits Sewers	1,660.00		1,660.00	
			Anticipation of Reimbursement Loan	2,000.00		2,000.00	
			Tailings	4.97		4.97	
			Estimated Receipts	.55		.55	
			Refunds Guarantee Deposits Water	20.00		20.00	
			Smith Hughes Fund	840.00		840.00	
			George Barden Fund	1,851.09		1,851.09	
			Henry O. Peabody Income	22,607.30	374.66	22,981.96	
			Refunds Guarantee Deposits Schools	25.00		25.00	
			Income, Cemetery Perpetual Care Funds	3.00		3.00	
			Investment, Cemetery Perpetual Care Funds	3,450.00		3,450.00	
			Income, Harriet W. Lane Funds	90.00		90.00	
$24,248.18	$50.85	$24,299.03		$217,925.04	$9,264.34	$227,189.38	$6,627.97

TOWN OF NORWOOD BALANCE SHEET, DECEMBER 31, 1948

GENERAL ACCOUNTS

Assets

Cash:		
In Banks and Office		$1,008,051.21
Accounts Receivable:		
Taxes		
Levy of 1948		
Poll Tax	$20.00	
Personal Property	2,997.97	
Real Estate	58,605.21	
		61,623.18
Motor Vehicle Excise Taxes:		
Levy of 1948		1,677.79
Special Assessments		
Sewers Added to 1948 Taxes	71.19	
Street Betterment added to 1948 Taxes	20.49	
Committed Interest 1948	12.61	
		104.29
Tax Titles		8,832.67
Tax Title Possessions		27,458.66
Departmental		
Real Estate	285.00	

Liabilities and Reserves

Payroll Deductions:		
War Bond Purchases		$119.25
Proceeds of Dog Licenses—Due County		3.60
Proceeds of Sporting Licenses—Due State		315.25
Tailings		48.17
Sale of Real Estate Fund		66,103.80
Highway Fund, Ch. 464, Acts of 1935		155.85
Fire Damage		616.09
Warrants Payable		81,395.59
Guarantee Deposits:		
Sewer Northeast Line	$5.00	
Electric Consumers'	3,366.00	
Electric Service Connections	1,466.41	
Sewer	2,575.19	
Water	3,643.97	
Heating Specifications	10.00	
Street Widening	20.00	
		11,086.57

Fire	1.55	
Sidewalks	55.65	
Moth	194.95	
General Government	679.30	
Health	3,031.87	
Highways	348.92	
Police	1,899.17	
Sanitation	366.54	
Schools	7,108.13	
Welfare	6,313.82	
Old Age Assistance	743.04	
		21,027.94
Public Service Enterprise:		
Municipal Electric Light Rates	17,583.01	
Miscellaneous	1,110.61	
		18,693.62
Water Department:		
Rates	22,683.99	
Miscellaneous	757.27	
Water Liens Added to 1948 Taxes	376.50	
		23,817.76
Cemetery:		
Sale of Lots and Graves	3,346.03	
Care of Lots	6,661.00	
		10,007.03
Underestimates:		
County Tax 1948		2,395.18
Land Damage Checks Unclaimed		1,245.75
Cemetery Perpetual Care Funds—Bequests		150.00
Cemetery Sale of Lots and Graves Fund		66,139.23
Veterans Housing:		
Surety Deposits	390.00	
Rentals	6,501.57	
		6,891.57
Overestimates 1948:		
State Assessments		916.68
Income—Trust and Investment Funds:		
Cemetery Perpetual Care Funds	9,904.88	
Anna M. Day Cemetery Funds	1,101.98	
Chickering Funds	17.05	
Warren H. Cudworth Library Fund	23.97	
Alice H. Plimpton Library Fund	1,785.78	
E. Florence Morse Library Fund	20.83	
William T. Whedon Library Fund	12.71	
High School English Prize Fund	7.20	
Harriet W. Lane Fund	20.00	
Post War Rehabilitation Fund	11,108.25	
Henry O. Peabody Fund	23,264.52	
Consumers' Deposits—Electric Light	264.86	
		47,532.03
Library—Film Lending Service		261.00

BALANCE SHEET—*Continued*

Assets		Liabilities and Reserves		
Overlay 1945	2.00	Federal Grants:		
Overlay 1946	2.00	Aid to Dependent Children Adm.	175.63	
		Aid to Dependent Children	1,521.09	
		Old Age Assistance Adm.	508.72	
		Old Age Assistance	540.97	
				2,746.41
		Unexpended Balances:		
		Revenue		360,017.99
		Public Works Stock Credits		1,932.39
		Reserve Fund—Overlay Surplus		9,768.10
		Overlay Reserved for Abatement of Taxes Levy 1948		7,377.11
		Revenue Reserved Until Collected:		
		Departmental Revenue		31,034.97
		Motor Vehicle Revenue		1,677.79
		Special Assessment Revenue		104.29
		Tax Title Revenue		8,832.67
		Tax Title Possessions Revenue		27,458.66
		Electric Light Revenue		18,693.62
		Water Revenue		23,817.76
		Surplus Revenue		407,251.14
	$1,183,693.33			$1,183,693.33

DEFERRED REVENUE ACCOUNTS

Apportioned Sewer Assessments Not Due	$411.98	Apportioned Sewer Assessment Revenue:		
		Due in 1949	$190.14	
Apportioned Street Betterment Assessments Not Due	461.30	Due in 1950	159.42	
		Due in 1951	62.42	
				$411.98
		Apportioned Street Assessments Revenue:		
		Due in 1949	$104.09	
		1950	104.09	
		1951	104.08	
		1952	37.26	
		1953	37.26	
		1954	37.26	
		1955	37.26	
				461.30
	$873.28			$873.28

DEBT ACCOUNTS

Net Funded or Fixed Debt:	
Inside Debt Limit	$26,000.00
Outside Debt Limit	129,000.00
	$155,000.00

Loans Inside Debt Limit:		
Schools	$8,000.00	
Sewer	18,000.00	
		$26,000.00
Loans Outside Debt Limit:		
Schools	94,000.00	
Sewer	15,000.00	
Water	10,00.00	
Municipal Relief	5,000.00	
Emergency Storm Damage	5,000.00	
		$129,000.00
		$155,000.00

TRUST, INVESTMENT AND RETIREMENT ACCOUNTS

Trust, Investment and Retirement Funds	
Cash and Securities	
In Custody of Town Treasurer	$399,136.24
In Custody of Trustees	769,846.14
	$1,168,982.38

Cemetery Perpetual Care Fund	$75,934.92
Anna M. Day Fund	5,000.00
High School English Prize Fund	500.00
Warren H. Cudworth Fund	500.00
Municipal Light Consumers' Deposit Fund	11,400.00
Alice H. Plimpton Fund	11,000.00
E. Florence Morse Fund	500.00
William T. Whedon Fund	500.00
Harriet W. Lane Fund	800.00
Post War Rehabilitation Fund	52,500.00
Henry O. Peabody Fund	769,846.14
Municipal Contributory Retirement Funds	240,501.32
	$1,168,982.38

TRIAL BALANCE
December 31, 1948

	Debits	*Credits*
Cash	$1,008,051.21	
Warrants Payable		$81,395.59
Poll Taxes 1948	20.00	
Personal Property Taxes 1948	2,997.97	
Real Estate Taxes 1948	58,605.21	
Motor Vehicle Excise Taxes 1948	1,677.79	
Apportioned Sewer Assessments 1948	71.19	
Apportioned Street Betterment Assessment 1948	20.49	
Committed Interest 1948	12.61	
Water Liens Added to 1948 Taxes	376.50	
Tax Titles	8,832.67	
Tax Title Possessions	27,458.66	
Accounts Receivable		
Real Estate	285.00	
Fire	1.55	
Sidewalks	55.65	
Moth	194.95	
Cemetery	3,346.03	
Cemetery, Care of Lots	6,661.00	
General Government	679.30	
Health	3,031.87	
Highways	348.92	
Police	1,899.17	
Sanitation	366.54	
Schools	7,108.13	
Welfare	6,313.82	
Old Age Assistance	743.04	
Electric Service Rates	17,583.01	
Electric Light	1,110.61	
Water Rates	22,683.99	
Water	757.27	
Revenue Appropriations		360,017.99
Public Works Stock Credits		1,932.39
Payroll Deductions for Bond Purchases		119.25
Federal Grant—		
Aid to Dependent Children Administration		175.63
Aid to Dependent Children		1,521.09
Old Age Assistance Administration		508.72
Old Age Assistance		540.97
Highway Grant—Chapter 464, Acts of 1935		155.85
Veterans' Housing, Rents		6,501.57
Veterans' Housing, Guarantee Deposits		390.00
Guarantee Deposits, Northeast Sewer		5.00
Guarantee Deposits, Consumers' Electric Service		3,366.00
Guarantee Deposits, Electric Service Connections		1,466.41

	Debits	*Credits*
Guarantee Deposits, Dogs		3.60
Guarantee Deposits, Sewer		2,575.19
Guarantee Deposits, Sporting Licenses		315.25
Guarantee Deposits, Water		3,643.97
Guarantee Deposits, Heating Specifications		10.00
Guarantee Deposits, Street Widening		20.00
Sale of Real Estate Funds		66,103.80
Interest on Electric Consumers' Deposits		264.86
Fire Damage Loss		616.09
Tailings		48.17
Land Damage Checks Unclaimed		1,245.75
Cemetery Perpetual Care Bequests		150.00
Cemetery Perpetual Care Fund Income		9,904.88
Anna M. Day Cemetery Trust Fund Income		1,101.98
Chickering Fund Income		17.05
Warren H. Cudworth Fund Income		23.97
Alice H. Plimpton Fund Income		1,785.78
E. Florence Morse Fund Income		20.83
William T. Whedon Fund Income		12.71
High School English Fund Income		7.20
Post War Rehabilitation Fund Income		11,108.25
Harriet W. Lane Fund Income		20.00
Henry O. Peabody Fund Income		23,264.52
County Tax	2,395.18	
State Assessments		916.68
Library Film Lending Service		261.00
Cemetery Available Receipts		66,139.23
Reserve Fund, Overlay Surplus		9,768.10
Overlay—1945	2.00	
Overlay—1946	2.00	
Overlay—1948		7,377.11
Departmental Revenue		31,034.97
Motor Vehicle Excise Revenue		1,677.79
Special Assessments Revenue		104.29
Tax Title Revenue		8,832.67
Tax Title Possessions Revenue		27,458.66
Electric Light Revenue		18,693.62
Water Revenue		23,817.76
Excess and Deficiency		407,251.14
Apportioned Sewer Assessments—Not Due	411.98	
Apportioned Sewer Assessments Due in 1949		190.14
Apportioned Sewer Assessments Due in 1950		159.42
Apportioned Sewer Assessments Due in 1951		62.42
Apportioned Street Betterment Assessments—Not Due	461.30	
Apportioned Street Betterment Assessments due in 1949		104.09
Apportioned Street Betterment Assessments due in 1950		104.09
Apportioned Street Betterment Assessments due in 1951		104.08
Apportioned Street Betterment Assessments due in 1952		37.26
Apportioned Street Betterment Assessments due in 1953		37.26

	Debits	*Credits*
Apportioned Street Betterment Assessments due in 1954		37.26
Apportioned Street Betterment Assessments due in 1955		37.26
Net Bonded Debt—Inside	26,000.00	
Net Bonded Debt—Outside	129,000.00	
School Loans—Inside		8,000.00
Sewer Loans—Inside		18,000.00
School Loans—Outside		94,000.00
Sewer Loans—Outside		15,000.00
Water Loans—Outside		10,000.00
Municipal Relief Loans—Outside		5,000.00
Emergency Storm Loans—Outside		5,000.00
Trust Funds Cash and Securities	928,481.06	
Cemetery Perpetual Care Fund		75,934.92
Anna M. Day Fund		5,000.00
High School English Fund		500.00
Warren H. Cudworth Fund		500.00
Municipal Light Consumers' Trust Fund		11,400.00
Alice H. Plimpton Fund		11,000.00
E. Florence Morse Fund		500.00
William T. Whedon Fund		500.00
Harriet W. Lane Fund		800.00
Post War Rehabilitation Fund		52,500.00
Henry O. Peabody Fund		769,846.14
	$2,268,047.67	$2,268,047.67

MUNICIPAL ELECTRIC LIGHT DEPARTMENT

Plant Investment Account

Total Cost		Book Value Jan. 1, 1948	Additions During Year	Depreciation	Book Value Dec. 31, 1948
$9,636.68	Land	$9,636.68			$9,636.68
80,514.93	Structures	41,604.21		$4,025.75	37,578.46
205,630.08	Transformer Station Equipment	69,047.04	$1,149.38	10,330.30	59,866.12
240,523.09	Poles, Fixtures and Conductors	62,610.54	4,718.55	12,008.95	55,320.14
48,200.19	Underground Conduits	25,379.21	1,587.53	3,131.27	24,636.11
59,949.63	Underground Conductors	38,479.15	1,575.44	2,918.72	37,135.87
68,814.44	Consumers Meters	15,539.17	95.22	3,435.96	12,198.43
38,892.05	Consumers Meters Installation	28,355.58	3,870.70	1,751.07	30,475.21
59,234.33	Line Transformers	16,559.12	1,081.01	3,024.55	14,614.48
18,983.49	Transformer Installation	11,797.83	3,293.20	858.15	14,232.88
35,548.49	Street Light Equipment	10,241.63	607.72	1,817.44	9,031.91
$865,927.40		$329,249.06	$17,978.75	$42,501.52	$304,726.29

COMPARATIVE BALANCE SHEET STATEMENT

Assets

Jan. 1, 1948	Investments	Dec. 31, 1948	Increase	Decrease
$329,249.06	Plant Investment	$304,726.29		$24,522.77
16,791.76	General Equipment	18,840.36	$2,048.60	
	Current Assets			
13,844.94	Special Deposits	$16,232.41	$2,387.47	
16,830.24	Accounts Receivable	18,693.64	1;863.40	
10,501.42	Materials and Supplies	4,787.80		$5,713.62
230.16	Prepaid Insurance	230.16		
77,901.66	Depreciation Fund	96,286.19	18,384.53	
$465,349.24		$459,796.85		$5,552.39

Liabilities

$13,844.94	Consumers Deposits	$16,232.41	$2,387.47	
216,808.00	Loans Repayment	216,808.00		
32,724.15	Appropriated for Construction Repayment	32,724.15		
201,972.15	Profit and Loss Balances	194,032.29		$7,939.86
$465,349.24		$459,796.85		$5,552.39

OPERATING REVENUE STATEMENT

		Increase	Decrease
Metered Sales to Private Consumers	$385,055.37	$41,683.31	
Street Lighting Revenue	15,242.50	1,615.50	
Other Municipal Revenue	23,114.90	4,082.23	

INCOME STATEMENT

Operating Revenues	$423,412.77	$47,381.04
Operating Expenses	399,432.88	44,220.05
Net Operating Revenue	$23,979.89	$3,160.99
Merchandise and Jobbing Revenue	489.50	78.17
Interest Income	250.00	250.00
Gross Income	$24,719.39	$3,489.16
Interest on Bonds and Notes	353.14	77.37
Income Balance Transferred to Profit and Loss	$24,366.25	$3,411.79

PROFIT AND LOSS STATEMENT

Credits

Credit Balance at Beginning of Year	$201,972.15
Credit Balance Transferred from Income Account	24,366.25
	$226,338.40

Debits

Deduction from Surplus	$32,306.11
Balance Profit and Loss December 31, 1948	194,032.29
	$226,338.40

OPERATING EXPENSE

		Increase	Decrease
Electric Energy Purchased	$251,012.18	$34,581.86	
Operation:			
Transformer Station Labor	15,554.00	435.53	
Transmission and Distribution Lines	9,876.48	240.70	
Inspecting and Testing Meters	1,073.39	317.95	
Removing and Resetting Meters	1,550.82	283.14	
Removing and Resetting Transformers	1,585.85	1,585.85	
Maintenance:			
Transformer Station Structures	738.83		$1,042.50
Transformer Station Equipment	2,568.50	1,124.88	
Transmission and Distribution Lines	24,493.57	8,076.10	
Underground Conduits	114.87	98.84	
Underground Conductors	55.88		12.60
Consumers Meters	498.21		75.06
Transformers	132.34		1,073.64

UTILIZATION

Operation of Municipal Street Lamps			1,026.01
Maintenance of Municipal Street Lamps	$4,130.45		611.65
Maintenance of Consumers Installation	2,122.04	40.55	

COMMERCIAL

Salaries (Services by Other Departments)	$22,150.00		
Advertising	653.98		552.95

MISCELLANEOUS

Salary of Superintendent	$4,600.00	$300.00	
Other General Department Salaries	2,627.97	466.25	
Office Supplies and Expenses	440.33	92.07	
General Office Rents	1,800.00		
Pensions	2,755.58	50.85	
Insurance	1,568.52	488.01	
Transportation	2,060.40		215.93
Inventory Adjustments			856.96
Maintenance of General Structures	1,696.72	355.73	
Depreciation	43,362.40	1,396.29	
Miscellaneous General Expenses	209.57		277.25
Total Operating Expenses	$399,432.88	$44,220.05	

WATER DEPARTMENT

Cash Received at Office of Town Treasurer:

Water Rates	$102,933.29
Fees	84.00
Service and Materials	1,251.59
Sale of Water—Veterans' Project	480.00
Hydrant Rental	6,692.00
Water Liens added to 1948 Taxes	722.83
Water Liens added to 1947 Taxes	111.50
Balance 1947 Maintenance and Construction	16,995.81
	$129,271.02

Disbursements

Maintenance and Operation	$55,250.03	
Extension of Mains (Construction)	28,435.40	
Service Charges from Other Departments	16,950.00	
Debt and Interest Charges	3,225.00	
Reserved Balance December 31, 1948		
Appropriations for:		
Extension of Mains (Construction)	7,221.55	
Water Maintenance	788.10	
Water Operation	391.37	
	$112,261.45	
Cash Returned to Town Treasury	17,009.57	
		$129,271.02

CEMETERY PERPETUAL CARE BEQUESTS
1948

Total of Bequests to January 1, 1948	$78,516.42

Received during year 1948:

Lot No.	*Donor*	
1174	Mary Giampietro	$150.00
1652	Harry Flansbury	125.00
1696	Catherine Wozniak	125.00
1654	John Baltadonis	125.00
2318	Gerda Carlson Palleson	125.00
1692	Joseph Uzdawinis	125.00
1538	Charles Mickunas	150.00
1568	Peter Rukstalis	125.00
1694	Thomas R. Bowler	125.00
1236	Frank W. Fowler	150.00
726	James F. Keating, Adm.	150.00
2314	Mary Babel	125.00

1046	Charles J. O'Connor	150.00
557	William J. Day	150.00
1167	Josephine M. Bassett	125.00
2592	Sophia Aukstolis	150.00
1023	Mary E. Pope	150.00
313	State Street Trust for Fred H. Richwein	150.00

Single Graves

3018-3019	Ann Huggard	50.00
3422	Joseph Johnson	25.00
		$81,066.42

CONTRIBUTORY RETIREMENT — 1948

Membership

Active Membership, December 31, 1947:
Group A — Male 99, Female 36
Group B — Male 25 Total 160

Enrolled during 1948:
Group A — Male 9, Female 3
Group B — Male 10 Total 22

Withdrawals and Retirements:
Group A — Male 4, Female 3
Group B — Male 1 Total 8

Active Membership December 31, 1948:
Group A — Male 104, Female 36
Group B — Male 34 Total 174

Pensions

Inactive Membership December 31, 1947:
Group A — Male 24, Female 6
Group B — Male 4 Total 34

Retirements during year 1948:
Group A — Male 2 Total 2

Deaths of Retired Members during year
Group A — Male 2 Total 2

Inactive Membership December 31, 1948 Total 34
Total Active and Inactive Membership on

December 31, 1948:
Group A— Male 128, Female 42
Group B — Male 38 Total 208

CONTRIBUTORY RETIREMENT — 1948

Income

From Members:			
Group A	$19,554.56		
Group B	2,986.37		
		$22,540.93	
From Town:			
Appropriation as Contributors Pension Fund	$22,296.58		
Administration Expenses	1,000.00		
		$23,296.58	
From Interest:			
On Bonds and Stocks	$5,701.90		
On Deposits in Banks	290.90		
		$5,992.80	
From Other Sources:			
Sale of Bonds	$2,000.00		
Annuity Paid	96.00		
		$2,096.00	
			$53,926.31

Disbursements

Annuity Payments:			
Group A	$1,276.66		
Group B	1.80		
			$1,278.46
Pension Payments:			
Group A	$20,249.87		
Group B	1,112.64		
		$21,362.51	
Refunds:			
Group A	$2,202.15		
Group B	531.66		
To Massachusetts Teacher's Retirement Fund	13.02		
			$2,746.83
Investments	$27,693.75		
Accrued Interest	74.69		
			$27,768.44
Administrative Expenses:			
Salary of Clerk	$1,000.64		
Printing and Stationery	60.40		
Travel and Member's Association Expense	156.23		
Postage and Incidentals	38.15		
		$1,255.42	
			$54,411.66

Assets

Bonds and Stocks at Book Value	$211,065.23	
Cooperative Bank Shares Book Value	6,000.00	
Deposits in Banks not at Interest	8,295.71	
Deposits in Banks at Interest	13,545.00	
Interest Due and Accrued December 31, 1948	1,595.37	
		$240,501.31

Liabilities

Annuity Savings Fund	$135,768.78	
Annuity Reserve Fund	13,609.56	
Special Fund for Military Service Credit	2,510.72	
Pension Fund	88,110.16	
Expense Fund	502.09	
		$240,501.31

The Honorable Board of Selectmen,
Gentlemen:

The foregoing is submitted as the report of the Town Clerk and Accountant for the year ending December 31, 1948, setting forth abstracts of the records of town meetings and elections, vital statistics and statements of the appropriations and expenditures and the receipts from each source of income, also statement of funded debt, information relative to maturities and debt, the balance sheet showing the assets and liabilities at the close of the fiscal year.

I certify that I have examined the securities and savings deposits of the Trust Funds in the hands of the Town Treasurer and find them to be correct as shown in the following schedule:

TRUST FUND SECURITIES — DECEMBER 31, 1948

Retirement Fund

Westchester Lighting 3½s 1967 Nos. 8017-18	J & J 1	2,000.00
U. S. Savings Bonds—Series G		
V13 129, May 1953	M & N 1	5,000.00
M70 598, 599, 600, M73 201, 202, May 1953	M & N 1	5,000.00
M226 767, 768, 769, Sept. 1953	M & S 1	3,000.00
X181 352, X170 194, May 1954	M & N 1	20,000.00
M740 324, July 1954	J & J 1	1,000.00
X280 180, X279, 703, April 1955	A & O 1	20,000.00
M2 682, 496, 497, 498, March 1956	M & S 1	3,000.00
X482 378, June 1956	J & D 1	10,000.00
M3 374 217, 218, December 1956	J & D 1	2,000.00
V575 516, June 1957	J & D 1	5,000.00
X790 674, 675, June 1959	J & D 1	20,000.00
V892 554, June 1960	J & D 1	5,000.00
10 Pd. up shares Merrimac Co-op. Bank No. 1358	F, M, A, & N 1	2,000.00
10 Pd. up shares Norwood Co-op. Bank No. 233	J, A, J & O 1	2,000.00
10 Pd. up shares Hyannis Co-op. Bank No. 1209	J, A, J & O 18	2,000.00
Atchison Topeka & Santa Fe 4s 1995 RB3166	A & O 1	5,000.00

N.Y. Central & Hudson River 3½s 1997.....		
Reg. M8 800, 1, 2, 3, 4, M9 463, 4, 5.....	J & J 1	8,000.00
Reg. X7 509.....	J & J 1	10,000.00
Northern Pacific Prior Lien 4s 1997 Reg. 9654....	J, A, J & O 1	10,000.00
Reading Co. 3⅛s 1995 63393-63407 incl.....	M & N 1	15,000.00
Nashville, Chattanooga & St. Louis 3s 1986		
13594-13603 incl.	F & A 1	10,000.00
American Tel. & Tel. Co. 2¾s 1980		
87428-32 incl.	F & A 1	5,000.00
109982-86 incl.	F & A 1	5,000.00
42015-19 incl.	F & A 1	5,000.00
American Tel & Tel. Co. 2⅝s 1986 38251-65 incl...	J & J 1	15,000.00
Naragansett Electric Co. 3s 1974 21391-95 incl.....	M & S 1	5,000.00
Montana Power Co. 2⅞s 1975 2707-11 incl.....	A & O 1	5,000.00
Ohio Power Co. 3s 1978 19211-215 incl.		
(Temp. Bonds)	A & O 1	5,000.00
100 Shares First National Bank of Boston		
No. 236748	J & J 1	4,912.50
Dedham Institution for Savings No. 72229.....	M & N 10	4,000.00
East Boston Savings No. 120970.....	J & J 15	1,005.00
Malden Savings No. 155338.....	A & O 10	4,040.00
Danvers Savings No. 6994.....	A & O 1	2,500.00
Natick 5c Savings No. 59334.....	M & N 12	1,000.00
Newton Savings No. 85338.....	J & J 10	1,000.00
50 Shares First National Bank of Boston		
No. 238466	J & J 1	2,537.50
		$230,995.00

High School English Prize Fund

2⅞ Treasury Bonds 1955-60 199157H, 58J, 59K,		
60L, 61A	M & S 15	500.00

E. Florence Morse Library Fund

U. S. Bond Series G D440133, October 1954.....	A & O 1	500.00

Anna M. Day Fund

U. S. Bond Series G V252070, April 1955.....	A & O 1	5,000.00

William T. Whedon Fund

U. S. Bond Series G D349400, August 1954.....	F & A 1	500.00

Harriet W. Lane Fund

U. S. Bonds Series G D744212, May 1955.....	M & N 1	500.00
C1 472 468, 69, 70, May 1955.....	M & N 1	300.00
		$800.00

Electric Service Deposits

U. S. Bonds Series G M69932, 33, 34, 35, May 1953	M & N 1	4,000.00
M160 068, M802 844, July 1954	J & J 1	2,000.00
M2810 077, 078, May 1956	M & N 1	2,000.00
M3501 483, May 1957	M & N 1	1,000.00
Norfolk County Trust Co. Checking Account		400.00
U. S. Bonds Series G M6 202 563G, M6 201 985G March 1940	M & S 1	2,000.00
		$11,400.00

Alice H. Plimpton Fund

U. S. Bonds Series G M178 138, 39, 40, 41, 42 August 1953	F & A 1	5,000.00
M2 769 479, April 1956	A & O 1	1,000.00
M2 806 226, 27, 28, 29, 31, April 1956	A & O 1	5,000.00
		$11,000.00

Post War Rehabilitation Fund

U. S. Bonds Series G X278729, 30, 31, 32, 33 April 1955	A & O 1	50,000.00
M2 807 709, May 1956	M & N 1	1,000.00
C2 736 532, C2 736 816, May 1956	M & N 1	200.00
D1 527 366, October 1956	A & O 1	500.00
C3 100 255, October 1956	A & O 1	100.00
D1 822 645, May 1957	M & N 1	500.00
C3 487 836, 837, May 1957	M & N 1	200.00
		$52,500.00

Warren H. Cudworth Fund

Dedham Institution for Savings No. 62375		500.00

Cemetery Perpetual Care Fund

2⅞ Treasury Bonds 1955-60, 179 298J, 277 430L	M & S 15	2,000.00
288 698J, 99K, 199 162B, 63C, 64D	M & S 15	500.00
10 Pd. up shares Forest Hills Co-op. Bank No. 614F, M, A & N 1		2,000.00
10 Pd. up shares Hyde Park Co-op. Bank No. 1776M, J, S & D 1		2,000.00
U. S. Bonds Series G		
M178 143, August 1953	F & A 1	1,000.00
D57565, August 1953	F & A 1	500.00
V126 633, May 1954	M & N 1	5,000.00
M692 051, 052, May 1954	M & N 1	2,000.00
X279 701, April 1955	A & O 1	10,000.00
V252 067, April 1955	A & O 1	5,000.00
C231 737, April 1955	A & O 1	100.00
M1 635 743, 44, 45, 46, April 1955	A & O 1	4,000.00
D1 320 213, April 1956	A & O 1	500.00

M2 731 593, April 1956	A & O 1	1,000.00
M2 988 147, June 1956	J & D 1	1,000.00
C2 829 358, 359, 360, June 1956	J & D 1	300.00
C3 161 643, 644, November 1956	M & N 1	200.00
M3 178 352, November 1956	M & N 1	1,000.00
M3 499 020, May 1957	M & N 1	1,000.00
D1 822 644, May 1957	M & N 1	500.00
C3 487 834, 835, May 1957	M & N 1	200.00
M4 166 577, November 1957	M & N 1	1,000.00
D2 100 144, November 1957	M & N 1	500.00
C3 908, 904, 905, November 1957	M & N 1	200.00
M5 056 763, 764, 765, November 1958	M & N 1	3,000.00
C4 477 665, 666, 667, November 1958	M & N 1	300.00
M5 637 759, 760, July 1959	J & J 1	2,000.00
M6 666 007, 6, 5, November 1960	M & N 1	3,000.00
Dedham Savings No. 70351	M & N 10	6,068.00
Wildey Savings No. 169733	M & N 25	4,000.00
Brookline Savings No. 105782	J & J 20	1,450.00
Charlestown 5c Savings No. 227562	A & O 15	4,000.00
Boston 5c Savings No. 1147096	A & O 15	4,000.00
Franklin Savings No. 199149	F & A 10	2,000.00
Boston Penny Savings No. 235356	A & O 12	4,616.92
		$75,934.92

WALTER A. BLASENAK,
Town Clerk and Accountant

February 8, 1949

Norfolk, ss.

Then personally appeared the above named Walter A. Blasenak and made oath that the foregoing statement is true.

CARL P. HAUCK,
Notary Public

INDEX

GENERAL

Page
Jury List 114
Officials, Appointed 4
Officials, Elected 3
Town Meeting Records 9

EXECUTIVE REPORTS

Animal Inspector 162
Assessors, Board of 147
Building Inspector 146
Cemetery Department 142
Clerk, Town
Records of Town Meetings and Elections 9
Vital Statistics — Births 52
Deaths 92
Marriages 75
Counsel, Town 118
Dog Officer 239
Engineering Department 126
Finance Commission 235
Fire Department 151
General Manager 124
Health, Board of 155
Library, Morrill Memorial 270 173
Light Department, Municipal 135
Norwood Housing Authority 171
Old Age Assistance 154
Physician, Town 102
Planning Board 180
Playgrounds, Summer 163
Police Department 143
Public Works Department 129
Purchasing 125
Recreation Department 103
School Department 183
Sealer of Weights and Measures 150
Selectmen, Board of 103
Veterans' Housing Board 172
Welfare Board 152

FINANCIAL REPORTS

Page
Accountant, Town 241
Appropriation, Revenue 280
Balance Sheet 288
Cemetery, Perpetual Care Bequests 302
Debt Accounts 291
Debt Statements 243
Expenditures 254
Municipal Light Department, Financial Statements 297
Operating Accounts, Other 287
Receipts 246
Revenue Accounts, Deferred 292
Summary of Receipts and Expenditures 278
Trial Balance 294
Trust Fund Securities 305
Trust Investment and Retirement Funds 293
Water Department, Financial Statements 302
Collector of Taxes 240
Contributory Retirement Board 303
Finance Commission, Reserve Fund 235
Treasurer, Town 236

NORWOOD PRINTING CO.

ANNUAL REPORT

1949

NORWOOD

MASSACHUSETTS

SEVENTY-EIGHTH ANNUAL

REPORT

OF THE

TOWN OFFICIALS

TOWN OF NORWOOD

MASSACHUSETTS

FOR THE YEAR ENDING DECEMBER 31

1949

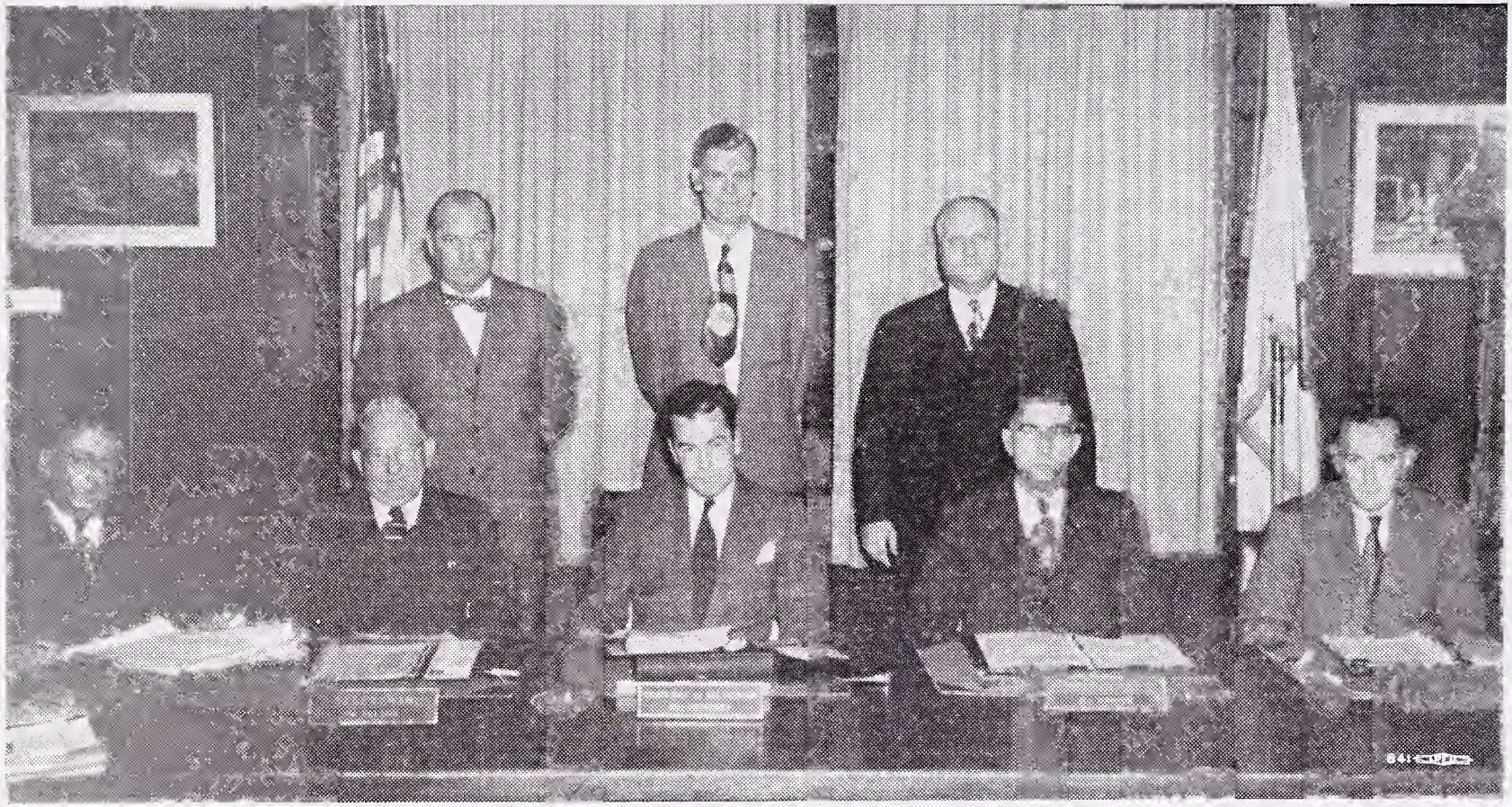

Seated: Harry B. Butters; Sture Nelson; Walter J. Dempsey, Chairman; George C. O'Brien; C. Lothrop Rich.
Standing: Francis C. Foley, Town Counsel; Albert W. Thompson, Acting Town Manager; and Walter A. Blasenak, Town Clerk and Accountant.

TOWN OFFICIALS 1949-1950

ELECTED

Board of Selectmen

Walter J. Dempsey, 1950, *Chairman*

Harry B. Butters, 1951
Sture Nelson, 1950
George C. O'Brien, 1951
C. Lothrop Rich, 1952

Town Treasurer and Collector

Edmund F. Sullivan

Finance Commission

Daniel E. Callahan, Jr., 1950, *Chairman*

Thomas F. Riley, 1951
John W. Ahearn, 1952

School Committee

John F. Kiley, 1950, *Chairman*

Edward H. Thompson, 1952
John J. Cavanaugh, 1952
John F. Reynolds, 1950
Thomas R. Bowler, 1951
John J. Cook, 1951

Board of Health

John P. Dixon, 1951, *Chairman*

James F. Foley, 1952
Charles L. Lynch, M.D., 1950

Board of Trustees, Morrill Memorial Library

Maude A. Shattuck, 1950, *Chairman*

Francis J. Doran, 1951
Mary L. Dunn, 1951
Eugene A. Nelson, 1950
Rachel P. Martin, 1952
George H. Welles, 1952

Planning Board

Patrick Long, 1951, *Chairman*

Rosewell A. Norton, 1950
Lester N. Lechter, 1950
Hazis Kelley, 1951
Charles S. Ennis, 1952

Town Moderator

Francis C. Foley

Norwood Housing Authority

Frank B. Coughlin, 1954, *Chairman*

Arthur Gleichauf, 1951
John E. Bamber, 1950
Lawrence J. O'Brien, 1951
Daniel Collins, 1953

APPOINTED

Constables

Frederick C. Kern
Thomas J. Foley
Anthony Grinavic
Peter Wenton
Ernest Mike
Harry A. Smith
James J. Keating

Town Counsel
Francis C. Foley

Town Clerk and Accountant
Walter A. Blasenak

Superintendent of Schools
Lincoln D. Lynch

Librarian, Morrill Memorial Library
Edna Phillips

General Manager
Edward C. Monahan

Town Engineer
Albert W. Thompson

Superintendent of Public Works
John E. Gahagan

Superintendent of Municipal Light Department
Joseph W. Price

Superintendent of Recreation
Richard E. Ready

Superintendent of Cemeteries
Louis J. D'Espinosa

Chief of Police Department
Thomas C. Lydon

Chief of Fire Department
Alonzo N. Earle

Assessors

Edward A. Flaherty, 1951, *Chairman*

William J. Dalton, 1952 Richard D. Northrop, 1950

Board of Public Welfare

Alonzo F. Swift, Jr., *Chairman*

John J. McGarry Martin J. Foley

Registrars of Voters

John P. Crowley, 1952, *Chairman*

Henry A. Holman, 1951 John P. Folan, 1950

Walter A. Blasenak

Building Inspector

Henry C. Cronan

Board of Appeal

Clement A. Riley, *Chairman*

Francis J. Doran James Callahan

Sealer of Weights and Measures

Frederick F. Brown

Dog Officer

George H. Lynch

Inspector of Animals

Thomas U. Mahoney

Fish and Game Warden

James E. Bunney

Superintendent of Moth Suppression

Edward C. Monahan

Fence Viewers

George DeAlmeida William O'Brien

Lewis J. Danovitch

Public Health Nurse

Marie Lyons

Inspector of Plumbing

Harry A. Shannon

Health Agent
Bartley J. King

Inspector of Milk
Leonard E. Curran

Town Physician
John J. O'Day, M.D.

Inspector of Slaughtering
Clement A. Riley

Carrillon Committee
Walter F. Tilton
Francis J. Foley
W. Cameron Forbes

Contributory Retirement Board
Louis J. D'Espinosa, 1950, *Chairman*
Frederick W. Kingman, 1952
Walter A. Blasenak

Veterans' Grave Custodian
Louis J. D'Espinosa

Soldiers' Relief Agent
Walter A. Blasenak

Soldiers' Relief Investigator
Thomas A. Rorke

Forest Warden
Alonzo N. Earle

Airport Commission
William C. Kendrick, 1951
Charles E. Houghton, 1952
Clement A. Riley, 1952
Charles F. Holman, 1952
Albert W. Thompson, 1950
Arthur J. Forrest, 1950
H. William Anderson, 1950

Norwood Veterans' Housing Board
Francis W. Smith, *Chairman*
Thomas A. Rorke
John J. Feeney
Walter A. Blasenak
Joseph V. Nuttall

REPORT OF

TOWN CLERK and ACCOUNTANT

ABSTRACTS OF
RECORDS OF TOWN MEETINGS

AND

VITAL STATISTICS

RECORDS OF TOWN MEETINGS

ANNUAL TOWN MEETING

Monday, January 17, 1949, adjourned to March 31, 1949

On a warrant duly issued by the Selectmen under the date of January 4, 1949, and signed by Sture Nelson, Clement A. Riley, George C. O'Brien and W. J. Dempsey, Selectmen of Norwood, the meeting was called to order by the Moderator, Francis C. Foley. The proper service of this warrant was duly attested by James E. Quinn, Constable of Norwood.

All the requirements of the statutes and by-laws relating to elections and town meetings were complied with. The articles contained in the warrant, and the action thereunder is as follows:

ARTICLE 1. To choose all necessary Town Officers. The following are to be chosen by ballot, namely: One Selectman for three years; one Town Treasurer and Collector of Taxes for one year; one Moderator for one year; one member of the Board of Health for three years; one member of the Town Planning Board for three years; one Finance Commissioner for three years; two members of the School Committee for three years; two Trustees of the Morrill Memorial Library for three years; four members of Norwood Housing Authority; six Constables for one year.

One Selectman for Three Years.

Charles L. Rich had thirty-five hundred and eighty-eight (3588) votes.
Elected and sworn by Town Clerk and Accountant.
Clement A. Riley had twenty-one hundred and forty-two (2142) votes.
Blanks, fifty-five (55).

One Town Treasurer and Collector of Taxes for One Year.

Edmund F. Sullivan had forty-seven hundred and forty-six (4746) votes.
Elected and sworn by Town Clerk and Accountant.
Scattering, one (1).
Blanks, ten hundred and thirty-eight (1038).

One Moderator for One Year.

Francis C. Foley had forty-six hundred and twenty- eight (4628) votes.
Elected and sworn by Town Clerk and Accountant.
Blanks, eleven hundred and fifty-seven (1157).

One Member of the Board of Health for Three Years.

James F. Foley had twenty-eight hundred and fifty-nine (2859) votes.
Elected and sworn by Town Clerk and Accountant.
Edward V. Paduck had twenty-one hundred and eighty-two (2182) votes.
Scattering, one (1)
Blanks, seven hundred and forty-three (743).

One Member of the Town Planning Board for Three Years.

Charles S. Ennis had twenty-nine hundred and seven (2907) votes.
Elected and sworn by Town Clerk and Accountant.
Ludovic O. Fournier had sixteen hundred and sixty-five (1665) votes.
Scattering, twenty-one (21).
Blanks, eleven hundred and ninety-two (1192).

One Finance Commissioner for Three Years.

John W. Ahearn had thirty-seven hundred and seventy-three (3773) votes.
Elected and sworn by Town Clerk and Accountant.
Edmund J. Cashen had seventeen hundred and fourteen (1714) votes.
Blanks, two hundred and ninety-eight (298).

Two Members of the School Committee for Three Years.

John J. Cavanaugh had twenty-five hundred and ninety-three (2593) votes.
Elected and sworn by Town Clerk and Accountant.
Alexander MacIntyre had sixteen hundred and fifty (1650) votes.
Anthony F. O'Donnell had twenty-four hundred and forty-three (2443) votes.
Edward H. Thompson had three thousand and two (3002) votes.
Elected and sworn by Town Clerk and Accountant.
Scattering, five (5).
Blanks, eighteen hundred and seventy-seven (1877).

Two Trustees of Morrill Memorial Library for Three Years.

Rachel P. Martin had thirty-six hundred and fifty (3650) votes.
Elected and sworn by Town Clerk and Accountant.
George H. Welles had sixty (60) votes.
Elected and sworn by Town Clerk and Accountant.
Scattering, fifteen (15).
Blanks, seventy-eight hundred and forty-five (7845).

Four Members of the Norwood Housing Authority.

John E. Bamber had three thousand (3000) votes.
Elected for one year and sworn by Town Clerk and Accountant.
Daniel Collins had thirty-five hundred and twenty-one (3521) votes.
Elected for four years and sworn by Town Clerk and Accountant.
Frank B. Coughlin had thirty-six hundred and twelve (3612) votes.
Elected for five years and sworn by Town Clerk and Accountant.
Lawrence J. O'Brien had thirty-two hundred and forty-seven (3247) votes.
Elected for two years and sworn by Town Clerk and Accountant.
C. Roger Pearson had twenty-eight hundred and thirty-six (2836) votes.
Robert A. Browning had six hundred and forty-four (644) votes.
Blanks, sixty-two hundred and eighty (6280).

Six Constables for One Year.

Scattering, one hundred and twenty-four (124).
Blanks, thirty-four thousand, five hundred and eighty-six (34,586).

ARTICLE 2. To hear and act on the reports of town officers and committees.

Voted: That Article 2 be laid upon the table.

ARTICLE 3. To see if the Town will vote to authorize the Collector of Taxes to use the same means as a Town Treasurer may use when acting as Collector.

Voted: That the Town Treasurer and Collector of Taxes as Collector of Taxes be and hereby is authorized to use all means of collecting taxes which a Town Treasurer may use, according to law, when acting as Collector of Taxes.

ARTICLE 4. To see if the Town will vote to authorize the Town Treasurer, with the approval of the Selectmen, to borrow money from time to time in anticipation of the revenue of the financial year beginning January 1, 1949 and to issue a note or notes therefor, payable within one year, and to renew any note or notes as may be given for a period of less than one year in accordance with Section 17, Chapter 44, General Laws.

Voted: That the Town Treasurer and Collector of Taxes in his capacity as Town Treasurer, with the approval of the Selectmen, be and hereby is authorized to borrow money from time to time in anticipation of the revenue of the financial year beginning January 1, 1949, and to issue a note or notes therefor, payable within one year, and to renew any note or notes as may be given for a period of less than one year in accordance with Section 17, Chapter 44, of the General Laws.

Voted: ARTICLES 5, 6, 7, 8, 9, 10, 11, 12, 13, 14, 15, 16, 17, 18, and 19 be referred to the Finance Commission for consideration and report with recommendations at the Adjourned Session of this meeting.

Voted: That this meeting adjourn.

Attest: WALTER A. BLASENAK,
Town Clerk and Accountant.

ADJOURNED ANNUAL TOWN MEETING

January 17, 1949 to March 31, 1949

On a notice duly attested by the Town Clerk and Accountant, Walter A. Blasenak, and dated March 22, 1949, the Adjourned Annual Town Meeting was called to order by the Moderator Francis C. Foley. The proper service of this notice was duly attested by James E. Quinn, Constable of Norwood.

The articles contained in the warrant and the action thereunder is as follows:

ARTICLE 2. To hear and act on the reports of town officers and committees.

Voted: That Article 2 be laid upon the table.

ARTICLES 5, 6, 7, 8, 9, 10, 11, 12, 13, 14, 15, 16, 17, 18 and 19.

Voted: That Articles 5, 6, 7, 8, 9, 10, 11, 12, 13, 14, 15, 16, 17, 18 and 19 be referred to the Finance Commission for consideration and report with recommendations at the Adjourned Session of this meeting, on the 7th day of April A. D. 1949, in the Junior High School Auditorium, Washington Street, Norwood, Mass.

Voted: That this meeting adjourn.

Attest: WALTER A. BLASENAK,
Town Clerk and Accountant.

SPECIAL TOWN MEETING

March 31, 1949

On a warrant duly issued by the Selectmen under the date of March 22, 1949, and signed by W. J. Dempsey, Sture Nelson, Charles L. Rich and Harry B. Butters, Selectmen of Norwood, the meeting was called to order by the Moderator, Francis C. Foley. The proper service of this warrant was duly attested by James E. Quinn, Constable of Norwood.

All the requirements of the statutes and by-laws relating to the calling of the town meeting were complied with. The warrant calling the meeting was read by Town Clerk and Accountant, Walter A. Blasenak. The articles contained in the warrant, and the action thereunder being as follows:

ARTICLE 1. To see if the Town will vote to amend the existing Zoning By-Law by altering the district boundaries established under Section 17 of said By-Laws with respect to a certain portion of the existing General Residence District and to establish the same as a Business District, namely:

Beginning at a point in the easterly line of Lenox Street, said point being southerly 196.50 feet from the southerly line of Williams Street; thence S 72° 30′ 00″ E a distance of 100.00 feet; thence S 17° 30′ 00″ W a distance of 116.20 feet; thence N 72° 30′ 00″ W a distance of 100.00 feet to the easterly line of Lenox Street; thence N 17° 30′ 00″ E by the said easterly line of Lenox Street a distance of 116.20 feet to the point of beginning, as shown on plan on file with the Town Clerk.

Voted: Motion lost.

ARTICLE 2. To see if the Town will vote to authorize the Selectmen to lease for a period not exceeding five years a building or parts of building for the purpose of providing suitable headquarters for the Norfolk County Marine Corps League of Norwood subject to regulations to be made by the Selectmen therefor as provided by law, and to raise and appropriate a sum to provide for the current year, or take any other action in the matter.

Voted: To so authorize the Selectmen and that the sum of $540.00 be raised by taxation and appropriated for the payment of rent reserved under such lease for the current year.

ARTICLE 3. To see what sum of money the Town will vote to raise and appropriate for repairs and improvement of real estate owned by the Town or take any other action in the matter.

Voted: By taxation, the sum of $375.00.

ARTICLE 4. To see if the Town will vote to raise and appropriate a sum of money for the purpose of providing shelter for veterans of World War II who are residents of the Town of Norwood, or take any other action in the matter.

Voted: By taxation, the sum of $1500.00.

ARTICLE 5. To see if the Town will vote to authorize the Selectmen to lease for a period not exceeding five years a building or parts of building for the purpose of providing suitable headquarters for the Disabled American Veterans, Chapter 90, Norwood, Mass., subject to regulations to be made by the Selectmen therefor, as provided by law, and to raise and appropriate a sum to provide for the current year, or take any other action in the matter.

Voted: To so authorize the Selectmen and that the sum of $720.00 be raised by taxation and appropriated for the payment of rent reserved under such lease for the current year.

ARTICLE 6. To see if the Town will vote to accept from the Norwood Rotary Club a gift of playground equipment for use on the Norwood Playgrounds.

Voted: To so accept and that the Town Clerk and Accountant be directed to express to the Norwood Rotary Club the appreciation of the citizens assembled at the Town Meeting for their generous gift.

ARTICLE 7. To see what sum of money the Town will vote to raise and appropriate for the construction of a traffic island and the erection of flasher lights at the corner of East Hoyle Street and Washington Street, or take any other action in the matter.

Voted: On amended motion, that the sum of $1,400.00 be raised by taxation and appropriated for the erection of flasher lights at the corner of East Hoyle Street and Washington Street.

ARTICLE 8. To see what sum of money the Town will vote to raise and appropriate for improvements of the town parking area in the rear of the Norwood Theatre, or take any other action in the matter.

Voted: By taxation, the sum of $1,000.00.

ARTICLE 9. To see what sum of money the Town will vote to raise or transfer from Surplus Revenue and appropriate for the purpose of the construction of utilities, namely, sewers, drains, water and highways for the Norwood Housing Authority Project.

Voted: By transfer from Surplus Revenue, the sum of $25,534.78.

ARTICLE 10. To see what sum of money the Town will vote to raise and appropriate for the improvement of the town-owned area adjacent to the Memorial Municipal Building, or take any other action in the matter.

Voted: By taxation, the sum of $3,100.00.

ARTICLE 11. To see what sum of money the Town will vote to transfer from Surplus Revenue and appropriate the same for the purpose of meeting the further expense of an underground electric light system in South Norwood.

Voted: Indefinite Postponement.

ARTICLE 12. To see what sum of money the Town will vote to raise and appropriate to provide for the establishment of a cost of living adjustment plan in connection with the salaries of all full-time employees of the Town except school teachers.

Voted: By taxation, the sum of $40,000.00.

ARTICLE 13. To see if the Town will vote to authorize the Selectmen to acquire by purchase, for school purposes, certain areas or parcels of land easterly of the Senior High School, and to raise and appropriate money by taxation for such purpose, or take any other action in the matter. (On request of the School Committee).

Voted: Indefiinite postponement.

ARTICLE 14. To see if the Town will vote to adopt the following by-laws:

1. For the purpose of the act entitled "AN ACT TO ESTABLISH REPRESENTATIVE TOWN GOVERNMENT BY LIMITED TOWN MEETINGS" the Town of Norwood shall be divided into eight districts.

2. 1½ per cent of the total registered voters of the town in addition to the members at large shall constitute a representative town meeting in the Town of Norwood.

Voted: To so adopt.

ARTICLE 15. To see if the Town will vote to authorize the appointment by the Moderator of a committee of seven (7), one of whom shall be a member of the Norwood Planning Board, to study the advisability of the construction of a road from Walpole Street to Washington Street and from Washington Street to the State Highway in South Norwood, and to see what sum of money the Town will vote to raise and appropriate for engineering costs and other purposes of said committee.

Voted: To so authorize the Moderator and be it further voted that no appropriation be made for such purpose.

ARTICLE 16. To see if the Town will vote to authorize the Selectmen to purchase for public parking purposes certain parcels of land shown as Parcels 1, 2, 3, 4, 6, 7 and 10 and portions of Parcels 8 and 9 as shown on a plan entitled, "Plan of Proposed Parking Area in the Vicinity of Washington Street, Nahatan Street, Maple Street and Cottage Street, by A. W. Thompson, Town Engineer," and to see what sum the Town will vote to transfer from Surplus Revenue and appropriate for such purpose.

Voted: Motion lost.

ARTICLE 17. To see what sum of money the town will vote to transfer from Surplus Revenue and appropriate for the purpose of the construction of a public works yard and building on town-owned land off Washington Street.

Voted: By transfer from Surplus Revenue, the sum of $50,000.

ARTICLE 18. To see if the Town will vote to purchase for playground purposes an area containing 17,400 square feet bounded by Lenox Avenue and Pleasant Street and shown as Lot 14, on Assessors' Survey Plans, Sheet 3, Map 6, and raise and appropriate a sum of money for said purpose.

Voted: To so purchase and that the sum of $900.00 be raised by taxation and appropriated for said purpose.

Voted: That this meeting be dissolved.

Attest: WALTER A. BLASENAK,
Town Clerk and Accountant.

POSTPONED ADJOURNED ANNUAL TOWN MEETING

March 31, 1949 to April 7, 1949

On a notice duly attested by Town Clerk and Accountant, Walter A Blasenak, the following articles of the Warrant of the Annual Town Meeting which were referred to the Finance Commission were acted upon:

ARTICLE 2. To hear and act on the reports of town officers and committees:

Voted: That the Seventy-Seventh Annual Report of the town officials of the Town of Norwood be received and accepted as printed.

Voted: That the report of the Finance Commission and its recommendations with respect to appropriation estimates for the year 1949 be received and acted upon.

ARTICLE 5. To see what disposition the Town will make of money received for dog licenses.

Voted: That this Article be laid upon the table to be taken up and acted upon together with Item 8, Sub-Division D of Article 6.

ARTICLE 6. To see what sums of money the Town will vote to raise or borrow and appropriate for the current fiscal year for the following purposes, or take any other action in the matter.

A. General Government.

1. Selectmen, (a) Salaries, (b) Incidentals.

Voted: That the Selectmen receive no salaries, (b) by taxation, the sum of $500.00 for the Clerk of the Selectmen, and that the further sum of $125.00 be raised by taxation for incidental expense of the Selectmen.

2. (1) Town Clerk and Accountant and (2) Town Bookkeeper. (a) Salaries, (b) Incidentals and (c) New Equipment.

Voted: (1-2) (a) For salary of Town Clerk and Accountant and Town Bookkeeper, $5325.00, of which sum, $2,725.00 shall be raised by taxation, $2,000.00 from receipts of the Electric Light Department and $600.00 from receipts of the Water Department, (b) For incidentals, $31,835.00, of which amount $14,585.00 shall be raised by taxation, $13,000.00 shall be taken from receipts of the Electric Light Department and $4,250.00 taken from the receipts of the Water Department, of which amount not more than $26,875.00 shall be available for personal service, (c) For purchase of new equipment, by taxation, the sum of $3,775.00.

3. Town Treasurer and Collector of Taxes. (a) Salary, (b) Incidentals, including premium on suretyship bond, (c) To meet the expenses of the foreclosure of tax titles held by the Town.

Voted: (a) $5,000.00 for salary of Town Treasurer and Collector of Taxes, of which amount the sum of $3,850.00 shall be raised by taxation, the sum of $900.00 shall be taken from the receipts of the Electric Light Department and the sum of $250.00 shall be taken from the receipts of the Water Department, said salary to be retroactive to January 1, 1949, (b) $15,000.00, of which sum $11,500.00 shall be used for personal services, and with respect to the said $15,000.00, $11,300.00 shall be raised by taxation, $2,900.00 shall be taken from the receipts of the Electric Light Department and $800.00 shall be taken from the receipts of the Water Department (c) by taxation, the sum of $400.00.

4. Assessors. (a) Salaries.

Voted: By taxation the sum of $5,425.00, (b) By taxation the sum of $4,445.00, of which amount, $3,425.00 shall be used for personal services.

5. Certification of Bonds and Notes.

Voted: By taxation, the sum of $50.00.

6. Finance Commission. (a) Incidentals.

Voted: By taxation, the sum of $800.00.

7. Law. (a) Salary, (b) Incidentals, (c) Books for law library, (d) Expense of defense of Assessors in proceedings under Chapter 58A, General Laws.

Voted: (a) By taxation, the sum of $3,225.00; (b and c) by taxation, the sum of $420.00; (d) Indefinite postponement.

8. Election and Registration. (a) Salaries, (b) Incidentals.

Voted: (a) By taxation, the sum of $1,000.00; (b) By taxation, the sum of $4,880.00

9. Memorial Municipal Building. (a) Maintenance.

Voted: (a) $19,585.00, of which amount the sum of $17,485.00 shall be raised by taxation, the sum of $1,800.00 shall be taken from the receipts of the Electric Light Department and the sum of $300.00 shall be taken from the receipts of the Water Department, and with respect to the said sum of $19,585.00, not more than $6,250.00 shall be available for personal services.

10. General Manager. (a) Salary, (b) Incidentals, including premium on suretyship bond.

Voted: (a) $7,225.00, of which amount the sum of $3,975.00 shall be raised by taxation, the sum of $2,150.00 shall be taken from the receipts of the Electric Light Department and the sum of $1,100.00 shall be taken from the receipts of the Water Department; (b) $9,860.00, of which sum $8,460.00 shall be raised by taxation, the sum of $1,200.00 shall be taken from the receipts of the Electric Light Department and $200.00 shall be taken from the receipts of the Water Department, and that with respect to the $9,860.00, not more than $8,275.00 shall be available for personal services.

11. Engineering. (a) Salaries, (b) Incidentals.

Voted: By taxation, the sum of $5,925.00; (b) By taxation, the sum of $13,570.00.

12. Board of Survey. (a) Incidentals.

Voted: (a) By taxation, the sum of $25.00.

13. Planning Board. (a) Incidentals.

Voted: (a) By taxation, the sum of $465.00.

14. Board of Appeal. (a) Incidentals.

Voted: (a) By taxation, the sum of $25.00.

B. Protection of Persons and Property.

1. Police Department. (a) Salaries, (b) Incidentals, (c) New Equipment and replacement of equipment, (d) Expense of insurance providing

indemnity for or protection to officers or employees as provided in Chapter 40, Section 5, Clause 1.

Voted: (a) By taxation, the sum of $83,234.00, (b and d) (1) By taxation, the sum of $7,800.00, of which sum not more than $1,100.00 shall be available for police uniforms and (2) By taxation, the sum of $3,735.00, (c) By taxation, the sum of $1,700.00.

2. Fire Department. (a) Salaries, (b) Incidentals, (c) New Equipment and replacement of equipment, (d) Expense of insurance providing indemnity for or protection to officers or employees as provided in Chapter 40, Section 5, Clause 1.

Voted: (a) By taxation, the sum of $90,660.00, (b and d) By taxation, the sum of $9,510.00, (c) By taxation, the sum of $9,000.00.

3. Maintenance and Extension of Fire Alarm System.

Voted: By taxation, the sum of $3,000.00.

4. Hydrant Service.

Voted: By taxation, the sum of $6,720.00.

5. Inspector of Buildings. (a) Salary, (b) Incidentals.

Voted: (a) By taxation, the sum of $1,450.00, (b) By taxation, the sum of $440.00.

6. Inspector of Animals. (a) Salary.

Voted: (a) By taxation, the sum of $200.00.

7. Sealer of Weights and Measures. (a) Salary, (b) Incidentals.

Voted: (a) By taxation, the sum of $750.00, (b) By taxation, the sum of $200.00

8. Inspector of Wires. (a) Salary.

Voted: Indefinite postponement.

9. Town Game Warden. (a) Salary, (b) Incidentals.

Voted: (a) By taxation, the sum of $200.00, (b) By taxation, the sum of $100.00.

10. Gypsy and Brown Tail Moths and Other Insect Pest Extermination including the purchase of new equipment.

Voted: By taxation, the sum of $3,500.00.

11. Care and planting of shade trees.

Voted: By taxation, the sum of $3,930.00.

12. Street Lighting.

Voted: By taxation, the sum of $15,600.00.

13. To meet the expense of the enforcement of law relating to dogs.

Voted: By taxation, the sum of $345.00.

C. Health and Sanitation.

1. Board of Health. (a) Salaries, (b) Contagious Diseases, Garbage Disposal and Other Incidental Expense, (c) Maintenance of Town Dump, (d) County Hospital Assessment.

Voted: (a) By taxation, the sum of $150.00, said salaries to be retroactive to 1/1/49, (b) By taxation, the sum of $39,255.00, of which amount not more than $19,010.00 shall be available for personal services, (c) By taxation, the sum of $3,420.00, (d) By taxation, the sum of $19,241.80.

2. Sewer Department. (a) Maintenance, (b) Particular sewers.

Voted: (a) By taxation, the sum of $5,850.00, (b) By taxation, the sum of $13,040.00.

3. Sewer Construction.

Voted: Indefinite postponement.

4. Drain Construction.

Voted: Indefinite postponement.

5. Maintenance and construction of main drains and cleaning brooks and drains other than main drains.

Voted: By taxation, the sum of $8,125.00.

6. Removal of Ashes and Rubbish.

Voted: By taxation, the sum of $10,562.00.

D. Miscellaneous.

1. Public Works Division. (a) Expense of Operation, including salary of Superintendent.

Voted: (a) $24,250.00, of which sum not more than $10,275.00 shall be used for personal services and not more than $3,500.00 shall be used for a Public Works Stock Revolving Account, and with respect to the said $10,275.00, $14,820.00 shall be raised by taxation, $7,500.00 from the receipts of the Water Department and $1,930.00 from the Public Works Stock Account.

2. (a) Maintenance and repairs of highway, culverts, bridges, street signs and guideboards, (b) Removal of snow and ice, (c) Purchase of new equipment for removal of snow, (d) Highway construction, (e) Purchase of new equipment for Public Works Division, (f) Contruction of permanent sidewalks.

Voted: (a) By taxation, the sum of $42,800.00, (b) By taxation, the sum of $25,200.00, (c) By taxation, the sum of $6,700.00, (d) By taxation, the sum of $16,640.00, (e) By taxation, the sum of $19,865.00, (f) By taxation, the sum of $6,500.00.

2. (g) Vacations of laborers, (h) Gasoline and oil, purchase of, (i) Garage and garage equipment, maintenance of, (j) Sick leave for Public Works Division employees.

Voted: (g) $8,250.00, of which amount, $6,300.00 shall be raised by taxation and $1,950.00 taken from receipts of the Water Department, (h and i) Indefinitely postponed, (j) By taxation, the sum of $5,000.00.

3. (a) 1. Public Welfare Administration Expense. 2. Public Welfare Relief. (b) 1. Aid for Dependent Children Administration Expense. 2. Aid for Dependent Children.

Voted: (a) 1. By taxation, the sum of $6,835.00, of which sum not more than $5,975.00 shall be used for personal services, 2. By taxation, the sum of $42,200.00, (b) 1. By taxation, the sum of $923.00, 2. By taxation, the sum of $17,500.00.

4. (a) Assistance to Aged Citizens, Administration, (b) Assistance to Aged Citizens, Chapter 118A, General Laws, as amended.

Voted: (a) By taxation, the sum of $1,902.00, of which sum not more than $1,552.00 shall be used for personal services, (b) By taxation, the sum of $58,200.00.

5. Salary of Town Physician.

Voted: By taxation, the sum of $1,000.00.

6. Soldiers' Benefits

Voted: By taxation, the sum of $16,225.00.

ARTICLE 7. To see if the Town will vote to maintain an evening school as provided by law, and raise and appropriate money for such purpose, or take any other action in the matter.

Voted: That this Article be taken up and acted upon with Article 6, Sub-Division D, Section 7.

ARTICLE 8. To see what sum the Town will vote to raise and appropriate for industrial educational purposes or take any other action in the matter.

Voted: That this Article be taken up and acted upon with Article 6, Sub-Division D, Section 7.

ARTICLE 9. To see what sum of money the Town will vote to raise or borrow and appropriate for the establishment and maintenance of continuation schools or courses or instruction, or take any other action in the matter.

Voted: That action under this Article be indefinitely postponed.

7. Support of Schools. (a) Administration Expense, (b) Instruction Salaries, (c) Maintenance and Repairs of School Buildings, (d) Operation of School Building, (e) Instruction Supplies, (f) Textbooks, (g) Auxiliary Agencies, (h) Capital Outlay Including New Equipment, (i) Operation of School Lunchroom.

ARTICLE 7. Evening School.

ARTICLE 8. Industrial Educational Purposes.

Voted: (a-b) By taxation, the sum of $415,830.00, (c-d) By taxation, the sum of $101,850.00, (e-f) By taxation, the sum of $16,743.28, (g-h) By taxation, the sum of $21,645.00, (i) By taxation, the sum of $17,875.00. For Industrial Education, $3,700.00 by taxation and with respect to Evening School, the expense of such maintenance be made available in the sums herein appropriated for the Support of Schools.

8. Support of Morrill Memorial Library.

ARTICLE 5. To see what disposition the Town will make of money received for dog licenses.

Voted: By taxation, the sum of $42,301.42, and the further sum of $1,415.58 being money received from dog licenses from the County of Norfolk be appropriated for said purpose and with respect to the aforesaid sums, not more than $25,248.00 shall be available for personal services in said Morrill Memorial Library.

9. To defray the expense of the observance of Memorial Day.

Voted: By taxation, the sum of $1,200.00.

10. Parks, Maintenance and Improvement of.

Voted: By taxation, the sum of $7,630.00.

11. Recreation. (a) Salaries, (b) Expenses.

Voted: (a-b) By taxation, the sum of $17,508.00.

12. Playgrounds Maintenance. (a. 1.) Salary, (a. 2.) Expenses, (b) Improvement of Public Playgrounds.

Voted: (a. 1. and 2.) By taxation, the sum of $14,575.00, of which sum not more than $2,925.00 shall be available for personal services, (b) By taxation, the sum of $4,700.00.

13. Printing and distribution of town reports.

Voted: By taxation, the sum of $2,600.00.

14. Defraying incidental and other necessary expense not otherwise provided for.

Voted: By taxation, the sum of $3,960.00.

15. 16. Public Band Concerts and Carillon Concerts.

Voted: By taxation, the sum of $600.00 for band concerts and $375.00 for carillon concerts.

17. To see what sum of money the Town will vote to raise and appropriate to meet the expense of the purchase of eyeglasses for needy school children.

Voted: By taxation, the sum of $100.00.

E. Public Service.

1. Electric Light Department. (a) Maintenance, (b) Operation, (c) Depreciation, (d) New Construction, (e) Repairs.

Voted: (a, b, d & e) By transfer from income of the Municipal Electric Light Department, $346,677, (c) By transfer from income of the Municipal Electric Light Department, $43,946.51.

2. Water Department. (a) Maintenance, (b) Construction, (c) New Equipment.

Voted: (a) By transfer from funds of Water Department, $69,867.00, (b) By transfer from receipts of Water Department, $33,450.61, (c) Indefinite postponement.

F. Cemeteries.

1. Maintenance and Improvement. 2. New Equipment.

Voted: 1. $27,905.00, of which amount $4730.00 by transfer from receipts of the Cemetery Department and $23,175.00 by taxation. 2. Indefinite postponement.

G. Interest and Debt Requirement.

1. Interest requirements. 2. Bonds and notes due in 1949.

Voted: 1. By taxation, the sum of $2,460.00. 2. By taxation, the sum of $37,000.00.

H. Insurance on Town property.

Voted: By taxation, the sum of $10,271.18.

I. Reserve Fund.

Voted: By taxation, the sum of $20,000.00.

J. 1. Contributory Retirement Pension Accumulation Fund. 2. Expense of Contributory Retirement Board.

Voted: (1) By taxation, the sum of $21,599.00, (2) By taxation, the sum of $1,500.00.

ARTICLE 10. To see what sum the Town will vote to raise and appropriate to pay not more than the ordinary and reasonable compensation for care actually rendered or furnished by the Norwood Hospital or other hospitals in the vicinity of Norwood to such persons as may be in whole or in part unable to care for themselves, the same to be in addition to sums appropriated for the care of contagious diseases, and for institutional relief, or take any other action in the matter.

ARTICLE 11. To see what sum of money the Town will vote to raise and appropriate for the employment of district or other nurses or take any other action in the matter.

Voted: That Article 10 and Article 11 be taken up and considered together and acted on as one article. By taxation, the sum of $500.00.

ARTICLE 12. To see what sum or sums the Town will vote to raise and appropriate to meet the necessary expense of municipal officers and employees of particular departments of the Town incurred outside the Commonwealth in securing information upon matters in which the Town is interested or which may tend to improve the service in such departments, which sum or sums shall be specified to be and shall be limited to such expenses incurred as aforesaid.

Voted: By taxation ,the sum of $125.00.

ARTICLE 13. To see what sum of money the Town will vote to raise and appropriate to meet overdrafts and unpaid bills incurred prior to December 31, 1948.

Voted: By taxation, the sum of $967.24.

ARTICLE 14. To see what sum the Town will vote to authorize the Board of Assessors to apply from Free Cash in the treasury in offset to the amount appropriated to be raised by taxation for the current financial year, or take any other action in the matter.

Voted: From Free Cash, not more than $114,000.00.

ARTICLE 15. To see if the Town will vote to authorize the Selectmen to lease for a period not exceeding five years a building or parts of building for the purpose of providing suitable headquarters for Post 2452, Veterans of Foreign Wars of the United States subject to regulations to be made by the Selectmen therefor, as provided by law, and to raise and appropriate a sum to provide for the current year or take any other action in the matter.

Voted: By taxation, the sum of $500.00.

ARTICLE 16. To see if the Town will vote to raise and appropriate a sum of money to be used for the payment of an annuity to the dependents of John F. Lydon, a Fireman, whose death was sustained during the performance of his duties, or do or act anything in relation thereto.

Voted: By taxation, the sum of $1520.00.

ARTICLE 17. To see what sum or sums of money the Town will vote to raise and appropriate for the Town's Committee on Rehabilitation and Reemployment.

Voted: By taxation, the sum of $325.00.

ARTICLE 18. To see if the Town will vote to raise and appropriate, or transfer from unappropriated available funds in the treasury, a sum of money for Chapter 90 Highway Maintenance, or take any action in relation thereto.

Voted: Indefinite postponement.

ARTICLE 19. To see if the Town will vote to raise and appropriate, or transfer from unappropriated available funds in the treasury, a sum of money for Chapter 90 Highway Construction, or take any other action in relation thereto.

Voted: By transfer from Surplus Revenue, the sum of $10,000.00.

Voted: That this meeting be dissolved.

Attest: WALTER A. BLASENAK,
Town Clerk and Accountant.

SPECIAL TOWN MEETING

April 28, 1949

On a warrant duly issued by the Selectmen under the date of April 20, 1949, and signed by W. J. Dempsey, Sture Nelson and Harry B. Butters, Selectmen of Norwood, the meeting was called to order by the Moderator, Francis C. Foley. The proper service of this warrant was duly attested by James E. Quinn, Constable of Norwood.

All the requirements of the statutes and by-laws relating to the calling of the town meeting were complied with. The warrant calling the meeting was read by Town Clerk and Accountant, Walter A. Blasenak. The articles contained in the warrant, and the action thereunder being as follows:

ARTICLE 1. To see if the Town will vote to rescind action taken under Article 12 of the warrant for the Special Town Meeting held on March 31, 1949, whereby it was voted that the sum of $40,000.00 be raised by taxation and appropriated for the purpose of establishing a Cost of Living Adjustment Plan in connection with the salaries of all full-time employees of the Town except school teachers.

Voted: To so rescind.

ARTICLE 2. To see what sum the Town will vote to raise by taxation, or borrow, or transfer from the Post War Rehabilitation Fund, the Post War Rehabilitation Fund interest or any other available funds in the treasury and appropriate for the purpose of drains construction, or take any other action in the matter.

Voted: On amended motion, that the sum of $8,260.00 be raised by taxation and appropriated for the purpose of drains construction, and that the additional sum of $11,740.75 be transferred from Post War Rehabilitation Fund Interest and appropriated for said purpose.

Voted: That this meeting be dissolved.

Attest: WALTER A. BLASENAK,
Town Clerk and Accountant.

SPECIAL TOWN MEETING

July 15, 1949

On a warrant duly issued by the Selectmen under the date of July 5, 1949, and signed by W. J. Dempsey, Sture Nelson, Harry B. Butters, Charles L. Rich and George C. O'Brien, Selectmen of Norwood, the meeting was called to order by the Moderator, Francis C. Foley. The proper service of this warrant was duly attested by James E. Quinn, Constable of Norwood.

All the requirements of the statutes and by-laws relating to the calling of the town meeting were complied with. The warrant calling the meeting was read by Town Clerk and Accountant, Walter A. Blasenak. The articles contained in the warrant, and the action thereunder being as follows:

ARTICLE 1. To see if the town will vote to amend the existing Zoning ByLaw of the Town of Norwood in the manner following or take any other action in the matter:

Amend Section 10, paragraph (B) as follows:

By striking out in line 4 of said Section 10, paragraph (B) the word "ten" and substituting in place thereof the word "fifteen."

By striking out in line 5 of said Section 10, paragraph (B) the word "twenty" and substituting in place thereof the word "thirty."

By striking out in line 13 of said Section 10, paragraph (B) the word "five" and substituting in place thereof the word "ten."

Voted: Indefinitely postponed.

ARTICLE 2. To see if the Town will vote to amend the existing Zoning By-Law by altering the district boundaries established under Section 17 of said By-Laws with respect to a certain portion of the Existing Trunk Highway "A" and to establish the same as Trunk Highway "B" with respect to the following area: namely,

Beginning at a stone bound in the westerly line of Neponset Street, said bound being northerly by a curve of a radius of 193.41 feet a distance of 90.30 feet from a stone bound in the westerly line of the Boston Providence Turnpike; thence running S 63° 56′ 43″ W a distance of 150.00 feet; thence running southerly by a curve of a radius of 43.41 feet a distance of 20.16 feet; thence running southerly by a curve of a radius of 2310.00 feet a distance of 394.96 feet; thence running S 10° 28′ 30″W a distance of 1068.97 feet to the sideline of Nahatan Street; thence running N 58° 47′ 30″ E by the northerly line of said Nahatan Street a distance of 57.30 feet; thence running northeasterly and northerly by a curve of a radius of 320.00 feet a distance of 269.87 feet; thence running N 10° 28′ 30″ E by the westerly line of the Boston Providence Turnpike a distance of 791.88 feet; thence running northerly by a curve of a radius of 2460.00 feet by said westerly line of the Boston Providence Turnpike a distance of 420.61 feet; thence running northerly and northwesterly by a curve of a radius of 193.41 feet a distance of 90.30 feet to the point of beginning, as shown on plan on file with the Town Clerk.

Voted: To so amend.

ARTICLE 3. To see what sum of money the Town will vote to borrow, or transfer from the Post-War Rehabilitation Fund, Sale of Real Estate Fund, or any other available funds in the treasury and appropriate for the purpose of Water Construction, or take any other action in the matter.

Voted: By transfer from the Sale of Real Estate Fund, the sum of $8,600.00.

ARTICLE 4. To see if the Town will vote to amend the vote passed under Article 17 of the Warrant for the Special Town Meeting held March 31, 1949, whereby it was voted to appropriate $50,000.00 for the purpose of constructing a public works yard and building on town-owned land off Washington Street by providing that the appropriation be made available for the purchase of land adjacent to the present public works yard and for constructing a building thereon.

Voted: To so amend and that the Selectmen are hereby authorized to purchase said land and construct a building thereon.

Voted: That this meeting be dissolved.

Attest: WALTER A. BLASENAK,
Town Clerk and Accountant.

SPECIAL TOWN MEETING

October 10, 1949

On a warrant duly issued by the Selectmen under the date of September 27, 1949, and signed by Walter J. Dempsey, Sture Nelson, Charles L. Rich, George C. O'Brien and Harry B. Butters, Selectmen of Norwood, the meeting was called to order by the Moderator, Francis C. Foley. The proper service of this warrant was duly attested by James E. Quinn, Constable of Norwood.

All the requirements of the statutes and by-laws relating to the calling of town meetings were complied with. The warrant calling the meeting was read by Town Clerk and Accountant, Walter A. Blasenak. The articles contained in the warrant and the action thereunder being as follows:

ARTICLE 1. To see if the Town will vote to authorize the Selectmen to sell at public auction or private sale and convey by appropriate deed at a price to be determined by them a certain parcel of land with the buildings thereon situated on Plimpton Avenue shown on a plan entitled "Plan of Subdivision of Land Norwood, Mass." dated May 11, 1949 A. W. Thompson, Town Engineer, said parcel being bounded Northerly by Plimpton Avenue Eighty (80) feet; Easterly by other land of the Town of Norwood One hundred twenty-one and 45/100 (121.45) feet; Southerly by land of Elsie Nelson and Stephen and Anne Devine Eighty-five and 12/100 (85.12) feet and Westerly by land of the Town of Norwood One hundred fifty and 52/100 (150.52) feet. Containing 10,879 square feet.

Voted: To so authorize the Selectmen.

ARTICLE 2. To see if the Town will vote to authorize the Selectmen to sell and convey by appropriate deed in behalf of the Town to Margaret Hanf of Norwood a certain parcel of land with the buildings thereon situated on Plimpton Avenue shown on a plan entitled "Plan of Subdivision of Land Norwood, Mass." dated May 11, 1949, A. W. Thompson, Town Engineer, said parcel being bounded Northerly by Plimpton Avenue Sixty (60) feet; Easterly by land of Town of Norwood One hundred fifty and 52/100 (150.52) feet; Southerly by land of James H. and John F. Murphy, John J. and Anne L. O'Hara and Elsie Nelson Sixty-three and 84/100 (63.84) feet and Westerly by land of William M. and Margaret M. Crimmins One hundred seventy-two and 31/100 (172.31) feet. Containing 9,685 square feet. Such conveyance to be made in consideration of the release by said Margaret Hanf to the Town of her claim for damage resulting from the taking by the Town of the land of said Margaret Hanf for the relocation of Lenox Street.

Voted: To so authorize the Selectmen.

ARTICLE 3. To see if the Town will vote to authorize the Selectmen to convey by appropriate deed in behalf of the Town a certain parcel of land lying Easterly of Washington Street, Southerly of the Norwood Press and Westerly of the right of way of the New York, New Haven and Hartford Railroad Company, shown as Parcel "A" on a plan entitled "Plan of Land in

Norwood, Mass. belonging to the Heirs of Francis O. Winslow, Geo. A. Smith, Town Engineer" dated July 14, 1926 recorded with Norfolk Deeds Book 1715 Page 544 and containing 45176 square feet more or less to the United States Veterans' Building Association of Norwood in consideration of the conveyance by said United States Veterans' Building Association of said Norwood to the Town of Norwood of a parcel of land owned by said Association lying on the Northerly side of Railroad Avenue and containing 42,115 square feet more or less.

Voted: To so authorize the Selectmen.

ARTICLE 4. To see if the Town will vote to transfer from Water Construction and make available by appropriation thereof the sum of Seven hundred thirty-nine dollars and sixty-one cents ($739.61) and pay the same to Edward O'Toole in full settlement of his claim against the Town for reimbursement on account of money expended in connection with the construction of water works in Margaret Street a private way in the Town which has since been accepted as a public way; provided that no payment shall be made unless and until said Edward O'Toole shall have released to the Town by proper instrument or instruments all right, title and interest said Edward O'Toole may have in said works in accordance with the provisions of Chapter 91, Acts of 1949.

Voted: To so transfer and appropriate.

ARTICLE 5. To see if the Town will vote to transfer from Water Construction and make available by appropriation thereof the sum of One thousand two hundred sixty-eight dollars ($1,268) and pay the same to Aina S. Svibergson in full settlement of her claim against the Town for reimbursement on account of money expended in connection with the construction of water works in Cambridge Road a private way in the Town which has since been accepted as a public way; provided that no payment shall be made unless and until said Aina S. Svibergson shall have released to the Town by proper instrument or instruments all right, title and interest said Aina S. Svibergson may have in said works in accordance with the provisions of chapter 91 Acts of 1949.

Voted: To so transfer and appropriate.

ARTICLE 6. To see what sum of money the Town will vote to transfer from the sale of real estate fund, or any other available funds in the treasury, and appropriate the same for the purpose of water maintenance and operation, or take any other action in the matter.

Voted: By transfer from Surplus Revenue, the sum of $12,483, said appropriation being required because of the emergency situation in the Water Department due to the extreme drought.

ARTICLE 7. To see what sum of money the Town will vote to transfer from Surplus Revenue, or any other available funds in the treasury, and appropriate the same for the purpose of particular sewers, or take any other action in the matter.

Voted: By transfer from Surplus Revenue, the sum of $5500; guaranty deposits for particular sewers now in the treasury to be transferred to Surplus Revenue when said work is completed.

ARTICLE 8. To see what sum of money the Town will vote to borrow, or transfer from the sale of real estate fund, or any other available funds in the treasury, and appropriate for the purpose of water construction, or take any other action in the matter.

Voted: By transfer from Sale of Real Estate Fund, the sum of $25,000; and be it further voted that the sum of $9100 be and hereby is transferred from Surplus Revenue and appropriated for the purpose of Water Construction, said appropriations being required because of the emergency situation in the Water Department due to the extreme drought.

ARTICLE 9. To see what sum of money the Town will vote to transfer from Purchase of New Equipment, Public Works Division, and appropriate for the Purchase of New Equipment for Removal of Snow and Ice.

Voted: Indefinite postponement.

Voted: That this meeting be dissolved.

Attest: WALTER A. BLASENAK,
Town Clerk and Accountant.

SPECIAL TOWN MEETING

December 19, 1949

On a warrant duly issued by the Selectmen under the date of December 6, 1949, and signed by Walter J. Dempsey, Harry B. Butters, Sture Nelson, Charles L. Rich and George C. O'Brien, Selectmen of Norwood, the meeting was called to order by the Moderator, Francis C. Foley. The proper service of this warrant was duly attested by James E. Quinn, Constable of Norwood.

All the requirements of statutes and by-laws relating to the calling of the town meeting were complied with. The warrant calling the meeting was read by Town Clerk and Accountant, Walter A. Blasenak. The articles contained in the warrant, and the action thereunder being as follows:

ARTICLE 1. To see if the Town will vote to amend the existing Zoning By-Law of the Town of Norwood in the manner following or take any other action in the matter:

Amend Section 10, paragraph (B) as follows:

By striking out in line 4 of said Section 10, paragraph (B) the word "ten" and substituting in place thereof the word "fifteen."

By striking out in line 5 of said Section 10, paragraph (B) the word "twenty" and substituting in place thereof the word "thirty."

By striking out in line 13 of said Section 10, paragraph (B) the word "five" and substituting in place thereof the word "ten."

Voted: To so amend.

ARTICLE 2. To see if the Town will vote to amend the existing Zoning By-Law of the Town of Norwood in the manner following or take any other action in the matter.

Amend Section 12 as follows:

By striking out in line 5 of Section 12, the words "six thousand (6000)" and substituting in place thereof the words "eight thousand (8000)."

Voted: To so amend.

ARTICLE 3. To see if the Town will vote to permit the use for burial purposes of a certain area of land bounded westerly by the present Highland Cemetery, northerly by the lot containing the chapel, easterly by a line parallel with and distant 370 feet from the westerly line of Winter Street and southerly by land formerly belonging to Housing Securities Corporation and now Town of Norwood, containing 40,800 square feet of land more or less, or take any other action in the matter.

Voted: On substitute motion, that a committee of seven be appointed by the Moderator to make a study of the question as to whether or not the parcel of land in question shall be used for burial purposes and a study of the entire cemetery problem, said committee to report to the Town at the Annual Adjourned Town Meeting in 1951 or at a meeting prior thereto.

ARTICLE 4. To see if the Town will vote to abandon that portion of the old Lenox Street which does not come within the limits of the present Lenox Street as relocated or take any other action in the matter.

Voted: To so abandon.

ARTICLE 5. To see what sum of money the Town will vote to raise and appropriate to meet the further expense for Soldiers' Benefits, said appropriation to be provided for by transfer from Overlay Surplus.

Voted: By transfer from Overlay Surplus, the sum of $2,000.00.

ARTICLE 6. To see if the Town will vote to raise and appropriate a sum of money to meet the further expense for Public Welfare, said appropriation to be provided for by transfer from Overlay Surplus and or by transfer from available balances in existing appropriations for the current year.

Voted: By transfer from Overlay Surplus, the sum of $4,900.00; by transfer from Old Age Assistance, the sum of $1,400.00 and by transfer from Aid to Dependent Children, the sum of $3,300.00.

ARTICLE 7. To see if the Town will vote to raise and appropriate a sum of money to meet the further expense of Election and Registration Inci-

dentals, said appropriation to be provided for by transfer from available balances in existing appropriations for the current year.

Voted: By transfer from Town Clerk and Accountant Incidentals Personal Services Account, the sum of $200.00.

ARTICLE 8. To see what sum of money the Town will vote to raise and appropriate to meet the further expense for the Removal of Snow and Ice, said appropriation to be provided for by transfer from Surplus Revenue and, or, by transfer from available balances in existing appropriations for the current year.

Voted: By transfer from Surplus Revenue, the sum of $7,000.00.

ARTICLE 9. To see what sum of money the Town will vote to raise and appropriate to meet the further expense for the Purchase of Electric Energy, said appropriation to be provided for by transfer from Surplus Revenue.

Voted: By transfer from Surplus Revenue, the sum of $6,700.00.

ARTICLE 10. To see what sum of money the Town will vote to raise and appropriate to meet the further expense for Water Department Maintenance, said appropriation to be provided for by transfer from Surplus Revenue and, or, by transfer from available balances in existing appropriations for the current year.

Voted: By transfer from Surplus Revenue, the sum of $1,800.00.

ARTICLE 11. To see what sum of money the Town will vote to raise and appropriate to meet the further expense for Police Department Salaries and Police Department Salaries Special, said appropriation to be provided for by transfer from Surplus Revenue and, or, by transfer from available balances in existing appropriations for the current year.

Voted: By transfer from Surplus Revenue, the sum of $1,161.00 for Police Department Salaries and the sum of $1,139.00 for Police Department Salaries Special.

ARTICLE 12. To see what sum of money the Town will vote to raise and appropriate to meet the further expense for Maintenance of Public Dumps and Particular Sewers, said appropriation to be provided for by transfer from Surplus Revenue and, or, by transfer from available balances in existing appropriations for the current year.

Voted: By transfer from Surplus Revenue, the sum of $510.00 for Particular Sewers; and, with respect to Maintenance of Public Dumps, indefinite postponement.

ARTICLE 13. To see what sum of money the Town will vote to raise and appropriate to meet the further expense for Vacations for Laborers, Sick Leave for Public Works Employees and Public Works Incidentals, said appropriation to be provided for by transfer from Surplus Revenue, and, or, by transfer from available balances in existing appropriations for the current year.

Voted: By transfer from Surplus Revenue, the sum of $6,274.00, of which amount $424.00 shall be used for Vacations for Laborers, $1,050.00 shall be used for Sick Leave for Public Works Employees, $4,800.00 shall be used for Public Works Incidentals.

At this point in the meeting, and with permission of the Moderator, Clement A. Riley offered the following motion, duly seconded by Herbert A. Wiggin, and it was

Voted: That the Moderator be authorized to appoint a committee of five to draw up a set of resolutions honoring George F. Willett for his outstanding public service and contributions to the Town of Norwood. On voice vote, declared unanimously carried.

Voted: That this meeting be dissolved.

Attest: WALTER A. BLASENAK,
Town Clerk and Accountant.

VITAL STATISTICS

BIRTHS REPORTED IN THE TOWN OF NORWOOD, 1949

Date	Name of Child	Name of Parents
January		
2	James Glidwell, Jr.	James and Dorothy M.
2	Sally Louise Iadonisi	Henry A. and Elizabeth C.
2	Nancy Rossi	Rudolph J. and Mary F.
3	Francis Eugene Bonney	Ralph E. and Dorothy F.
3	Marilyn Barbara Maloof	Edward D. and Adele
3	James Joseph Hawley	James J. and Marguerite C.
3	David Sherman Sloan	Thomas H. and Betty H.
4	Karen Lee Holbrook	Stanley E. and Marjorie V.
4	Thomas John Shephard	Thomas J. and Dorothy R.
5	Janet Louise Golding	Harrison J., Jr. and Eleanor
5	Nancy Elizabeth Thurston	William H. and Mary E.
7	Deborah Elizabeth Brown	John C. and Dorothy E.
7	Samuel John Kingsley	Walter I. and Betty J.
7	Charles Andrew Laffie	Edward P. and Corrine E.
7	Catherine Ann Stevens	Arthur E. and Mary E.
8	Donald Searle Ahnberg	Ernest A. and Doris R.
8	Mary Jane Cobb	Jack L. and Helen A.
8	Thomas Patrick Fitzgerald	Robert E. and Dorothy J.
8	Alice Louise Gilchrest	Maurice E. and Margaret A.
8	Frances Leary	Charles F. and Frances A.
8	Christine Louise Recks	Edgar J. and Emily Z.
8	Nancy Jane Richardson	Bernard J. and Shirley J.
8	James Lawrence Butler, Jr.	James L. and Helen F.
9	Stillborn	
9	John Edward Pesataro	Edward J. and Florence A.
10	Judith Ann Burt	Charles W. and Margaret D.
10	William Anthony Carroll	William A. and Jeanette R.
10	Thomas Costello	Thomas M. and Elizabeth A.
10	Stillborn	
10	Lois Ann Lovely	George E. and Mary A.
10	Norma Ruth O'Neill	Ollo W. and Stella L.
10	Eleanor Marie White	Lawrence V. and Marjorie C.
11	Mary Anne Dean	Arthur J. and Catherine V.
11	Clifton Paul Fisler	Clifton B. N. and Gwendolyn M.
11	Kathleen Ellen Fuller	Donald H. and Catherine J.
11	Richard Joseph Minoie	Joseph and Ellen
13	Robert Wilson Brown	George B. and Pauline M.
13	Margaret Virginia Mortimer	Leo J. and Virginia G.
15	Mary Frances Danks	Thomas S. and Clotilda M.
16	Paul George Catalano	Herbert T. and Barbara I.

Date	Name of Child	Name of Parents
January		
16	Mary Margaret Doolan	Arthur J. and Margaret I.
17	Eric Walter Tangstrom	Carl W. and Miriam A.
18	William Justin Grinavic	William J. and Sophie J.
18	Jeffrey Albert Sawyer	Donald A. and Kathryn M.
18	Earl Norman Stuck, Jr.	Earl N. and Claire L.
19	Jean Ann Caputo	Rocco J. and Rose
19	Dianne Haydee Winter	Wilfred M. and Carmen M.
20	Patrick James Penza	Pamfilo P. and Lucille C.
21	Marilyn Louise Wardner	Joseph E., Jr. and Winifred C.
21	Nancy Jean Dwyer	William P. and Doris E.
21	Michael Jerome Gillis	Everett F. and Shirley F.
22	Kevin Edward Walsh	Edward F. and Dorothy M.
23	Susan Brookfield	Donald W. and Phyllis G.
24	Nancy Elizabeth Bowles	John and Evelyn A.
24	Henry Sterling Hall	Henry S. and Patricia M.
24	Robert Charles Parsons	Thomas B. and Elizabeth J.
24	Linda Louise Ritchie	Joseph G. and Mary A.
24	Mary Louise Stupak	Frank R. and Ellen P.
25	William Earl Andrist	Arthur H. and Dorothy M.
25	William Francis McDonald, III	William F. and Jean M.
25	Doris Ann Perry	Salvatore R. and Mary
26	Patricia Louise Moynihan	Vincent P. and Veronica L.
27	Lawrence Vincent Powers	Albert and Jeanette L.
28	Janet Kay Julius	Nunzio and Kathleen M.
30	Marie Bernard	John F. and Margaret F.
30	Peter Kent Brock	George W., Jr. and Barbara L.
30	Sterling Day	LeRoy F. and Dolores N.
30	Charles Lee Logan	Walter F. and Vera R.
30	Marilyn Christine Sadd	George J. and Karimi G.
31	Richard Thayer Emerson	Thayer M. and Helen E.
31	Ralph Haynes Peterson	David M. and Natalie
February		
1	Pamela Jeanne Smith	John W. and Louise H.
3	———— Boudreau	Willis L. and Frances
3	Peter Leo Devine	Patrick J. and Mary L.
3	Elizabeth Anne Siegmund	John W. and Gertrude M.
3	Harold Everett Loring	Harold E. and Thelma I.
4	Leo Henry Landry	Arthur J. and Leceta D.
5	Glenn Francis Domenica	James J. and Mildred
7	Linda Marie Hinchliffe	William J. and Vera A.
7	Wayne Andrew Johnson	Andrew T. and Phyllis C.
7	Charles Russell LaCivita	Charles P. and Edna M.
7	John Emerson Richards	John and Barbara W.
7	Richard Charles Slack	Robert and Alice A.
8	Charles Michienzie	Frank J. and Violet F.
8	Richard Thomas O'Neill	Charles E. and Mary E.

Date	Name of Child	Name of Parents
February		
9	Barbara May Beneway	John E. and Mae F.
9	Lynne Ann Bresse	Oliver M. and Gertrude
10	Catherine Patricia Bonito	Edward F. and Catherine A.
10	Daniel David Daly	Peter F. and Lillian L.
10	Patricia Anne Lanzoni	John J. and Patricia M.
10	Terrence Shaun Carey	William J. and Elizabeth C.
11	Jean Marie Gallagher	William S. and Kathryn A.
12	Ann Taylor Glebus	John and Elizabeth
12	Janice Barbara Healy	George X. and Barbara H.
12	Douglas Stewart McGee	Hamilton B. and Elinor H.
12	Janice Elaine Ogden	Chris D. and Marjorie R.
13	Pamela Jean Clement	Philip H. and Elsie M.
13	Sandra Marie Hiotes	John W. and Marion E.
13	Mary Catherine Pungitore	Thomas F. and Stella E.
14	Georgette Valli Mike	George and Barbara
15	Cynthia Ann Howard	Charles A. and Margaret V.
15	William Emanuel Mett, Jr.	William E. and Bernice P.
15	Russell Joseph Tobin, Jr.	Russell J. and Anna E.
16	Joanne Rose Olsen	John F., Jr. and Gianina R.
17	William Carlton Shaughnessy	William E. and Katie J.
18	Robert Elliot Mikrut	Michael E. and Margaret J.
18	Rodney David Szulborski	Rudolph W. and Rosemary A.
18	Allen Ralph Thomas	Samson D. and Margaret M.
19	Mary Elizabeth Shea	Francis X. and Joann C.
20	Karen Lee Kirby	Patrick E. and Genevieve L.
20	Bonita Ann McPherson	Robert J. and Margaret E.
20	Anne Marie Turco	Fred P. and Chrysella
21	Jean Marie Sikora	Chester J. and Helen R.
21	Richard Berner Sprout	Gerald C. and Elizabeth B.
22	Joseph John Croak	Albert L. and Catherine E.
22	Patricia Frances Murphy	A. Lorre and Anne M.
22	Kathleen Marie Nugent	Daniel R. and Mary C.
22	Lauren Gay Bodine	Nils R. and Barbara M.
22	Donna Marie Caroselli	William V. and Celeste E.
23	James Joseph Buchanan	Clifford P. and Ethel M.
23	Kathleen Doyle	Edward C. and Jane T.
24	George Henry Martin	James A. and Helen
24	Weston Graham Whiting	Frank B. and Florence M.
25	Marsha Joan Bellany	Dominic J. and Betty I.
25	John Henry Petrolini	Francesco J. and Mary A.
26	Edward William Dockray	Edward W. and Louise B.
26	Mark Charles McLean	Patrick J. and Muriel F.
26	Mary Elizabeth Sauer	Charles E. and Mary D.
27	Kathleen Jo Holliday	Jack and Elizabeth A.
28	George Charles O'Brien, Jr.	George C. and Mary A.
28	———— Keylor	Frederick T. and Mary D.

Date	Name of Child	Name of Parents
March		
1	Dennis Joseph O'Malley	John J. and Mary E.
1	James Joseph Dixon	John P. and Ellen A.
2	Steven Francis Kascavitch	Albert and Amy F.
2	Beverly Ann Michaels	James and Mary F.
2	Susan Mary Allen	John J. and Martha L.
3	Deirdre Ann Burns	John C. and Mary L.
3	Eleanor Stephanie Puzin	Joseph P. and Eleanor T.
4	Christine Eva Clinton	George S. and Marie E.
4	Stillborn	
5	Janice Marie DesRoches	James R. and Mabel F.
5	Robert Martin Collins	Robert M. and Shirley
5	Thomas Grudinskas	Veto B. and Christine G.
6	Bruce Richard Liddell	Francis R. and Mary F.
7	William Joseph Breen	George E. and Mary L.
7	Kathryn Ann Smith	Carl E. and Joanna F.
7	Cynthia Mary Taylor	Odis and Jessie R.
7	Albert Louis Silvestri, Jr.	Albert L. and Mary E.
7	Sheila Ann Sparks	John R. and Irene M.
9	Stephen Edward Kelly	Terrence P. and Margaret A.
10	Theresa Maria Bruno	Jordan F. and Helen
10	Ardith Jean Morrison	John A. and Marion J.
10	Linda Ann Torres	Antonio R. and Alva M.
11	Linda Jean Padula	Anthony and Palma
11	Barbara Mary Curtin	Arthur D. and Mary A.
11	Paul Nelson Conant	Elmer R. and Doris A.
11	Josiah Henry Bartlett	William G. and Helen S.
12	———— Williams	Gilbert E. and Phyllis E.
12	Karen Ann Neault	Robert J. and Ruth A.
12	Stillborn	
13	Ronald Walter Dellmuth	Walter G. and Christine W.
14	Peter Walter Dempsey	Walter J. and Eleanor E.
14	Cynthia Arline Pierce	Lewis B., Jr. and Arline R.
14	Dennis Paul Corcoran	John J. and Esther P.
14	Howard Winthrop Bailey	Charles F. and Mildred L.
14	Deborah Hartshorn	Joseph F. and Doris H.
15	Donald Arthur Moran	Robert L. and Rena A.
15	Judith Bernadette Kluding	Paul F. and Patricia C.
15	Steven Clifford French	Clifford E. and Constance G.
16	Raymond Lee Merrill	Ernest E. and Geneva E.
17	Patricia Ann Garland	William S. and Alice
17	Patricia Jean Jarvis	Allen J. and Margaret A.
18	David Edward Wiggin	James H. and Mary A.
18	Robert Milton Ritcey, Jr.	Robert M. and Jean C.
18	Daniel Martin Keady	Michael F. and Lillian G.
19	June Penny Snyder	Ralph and Phyllis
19	Donald Wayne Hescock	Merle F. and Flora M.
19	William Harry O'Neil	Harry E. and Beulah M.

Date	Name of Child	Name of Parents
March		
19	Stephan Thomas Comeau	George H. and Mae E.
20	Charlot Ann Call	Francis M. and Marion C.
20	Catherine Anne Meau	Alfred V. and Cecila A.
21	James Peter Dailey, Jr.	James P. and Margaret M.
21	Kevin Eugene Murphy	James M. and Regina M.
22	Joan Dorothy Bradbury	James H., Jr. and Dorothy G.
22	Glenn Peter Hale	Willard M. and Pauline F.
22	Patricia Ann Smith	Edmund A. and Ruth E.
22	John Conroy Stone, Jr.	John C. and Alice M.
23	Kenneth Paul Blaisdell	Harold L. and Barbara C.
23	James Kevin Ceglarski	Walter J. and Mary T.
23	Clifford Marlin Mackie	Clifford C., Jr. and Barbara I.
23	Ronald William Nenart	Alexander W. and Dorothy V.
23	Denis Donovan	William J. and Eileen V.
24	Dolores Anne Guida	Frank and Anne G.
24	Brian James Leonard	James J. and Mary B.
25	Wendy Hare	David R. and Ardis S.
25	Robert Stephen Dacey	Henry F. and Harriet E.
25	Edward Joseph Sweeney	Daniel J. and Eleanor H.
25	Robert Allan Bass	Irving and Nettie
26	David Garrison Hill	Don G., 3rd and Evangeline R.
26	Donna Marie Smith	Donald J. and Miriam G.
26	Denise Marguerite Hassan	Edward D., Jr. and Marie A.
26	Marylin Gail Sundquist	Carl and Gloria G.
26	Stephen Paul Kirouac	Edmond P. and Carol A.
26	Stephen Mark Simmons	William G. and Evelyn M.
27	Harry Stephen Knight	Robert and Helen M.
28	Pamela Jane Boch (T)	Ernest A. and Jeanette M.
28	———— Boch (T)	Ernest A. and Jeanette M.
28	William Edward Thayer	Robert E. and Bernice E.
29	Stillborn	
29	Phyllis Rita Coyle	Francis T. and Phyllis C.
29	Linda Lewis Gray	John M. and Mary G.
29	John Joseph Gilligan, Jr.	John J. and Evelyn M.
29	Richard John Wisgirda	Francis and Alena
29	Michael Francis Bannon	Edward F. and Margaret M.
30	Robert Arden Estabrook	Donald M. and Sadie
30	Nancy Jean Counter	Henry F. and Barbara E.
30	Kathleen Leahy	William J. and Helena C.
30	Bruce Everett Farnham	George H., Jr. and Evelyn L.
30	David James Lasky	John V. and Alice J.
31	Reeves Catheron	Allan R. and Margaret
31	Nancy Ellen Lyons	Joseph A. and Acquila A.
31	Stephen Bruno DiCicco	Vito and Mary
April		
1	Joyce Mary Gaetani	Albert A. and Corine D.

Date	Name of Child	Name of Parents
April		
1	Mary Ellen Kelly	Frederick J. and Ida M.
1	Robert Michael Collins	Edward P. and Ethel D.
2	Ellen Theresa Bryant	Anthony G. and Mary A.
2	Carol Ann Howard	Frederick A. and Celia
3	Ellen Maria Flaherty	John J. and Maria F.
3	Dana Raymond Hatch	Raymond L. and Charlotte E.
3	Donna Jean Teeter	Russell V. and Myrtle C.
3	Linda Lee Sarakin	Thomas J. and Evelyn L.
3	Donna Ann McChesney	Ernest and Argentina M.
4	James Michael O'Connell	John T. and Mary A.
5	Scott Pearson Campbell	Robert P. and Lena
5	Christina Ann Hazlett	Thomas F. and Ann E.
5	Anne Ruth Townsend	James H. and Joyce R.
5	John William Fike, III	John W., Jr. and Eleanor R.
6	Thomas James Cassidy, Jr.	Thomas J. and Jeanne K.
6	Gerard Anthony Valente	Dominic R. and Mary A.
6	Thomas Edward Barry	Garrett J. and Marie T.
6	Diane Mance Paquette	Victor E. and Mance E.
6	Dorothea Frances Slaney	Leonard W. and Dorothy K.
7	Patricia Gay Hall	Wesley A. and Patricia A.
7	Karen Diane Tucker	William H. and Caroline E.
7	Martin Rowe Grossman	Norman M. and Leona R.
8	Diantha Jean Donnell	Chester L. and Eleanor A.
8	Bernard Francis Spillane, Jr.	Bernard F. and Anne R.
8	Maureen Ellen Murphy	Dennis J. and Dorothy A.
9	Diane Jean Mason	Richard W. and Regina M.
9	Eleanor Castaldi	Vincent D. and Mafalda T.
9	Carol Mucciaccio	Charles J. and Mary H.
9	Steven Caine Bergman	Bernard C. and Beulah J.
9	Linda Teresa Lanzoni	Leo A. and Teresa K.
9	Ruth Naughton	Leo F. and Helen R.
10	Francis Leo Walsh, II	Frank L. and Teresa M.
10	Joseph Alphonse Eysie	Roger T. and Josephine M.
10	Nancy Anne Hudson	Kenneth H. and Frances A.
10	Donna Marie Silvestri	Frederick R. and Dorothy L.
11	Antonio Emidio Bertone	Giovanni C. and Antonietta
11	Dennis Leo Brooks	Leo P. and Mary L.
11	Lillian Perekslis	John J. and Julianna A.
11	Louise Marie Peterson	Karl H. and Louise J.
11	Nancy Patricia Aldrich	Edgar R. and Ruthe E.
12	Dianne Lee Merrill	Alwin A. and Grace H.
12	Cathy Ann Smith	Clarence R. and Elsie L.
12	Michael Dudley	Charles J. and Veronica H.
14	Catherine Marie DiTomaso	Nicholas P. and Audrey M.
14	Michael Richard Carberry	Richard J. and Lona F.
14	Dianne Gugliotta	Anthony S. and Marguerite G.
15	Robert Allen Newell	Raymond K. and Mary F.

Date	Name of Child	Name of Parents
April		
16	Susan McNamara	Richard J. and Dorothea M.
16	Jill Marie Dailey	Edward F. and Rita L.
16	Diane Alicia DuFresne	Peter D. and Elizabeth G.
17	Barbara Ann Eppich	Frank G. and Joan T.
17	Maureen McCarthy	Francis J. and Carol
18	Clifford Barry Hill	Arthur F. and Winifred V.
18	Linda Rae Dalton	John H. and Helen V.
19	Lesley Ann Schiano	Sterling F. and Margery A.
19	Dennis Edward Ciccolini	Edward E. and Edna M.
19	Elizabeth Joan DiMarzo	Andrea R. and Rose M.
19	Bradford Anderton Cook	Arthur T. and Alice
20	Stillborn	
20	Edward Albert Jones	Edward W. and Loretta C.
20	Beverly Ann Johnson	Henning L. and Helen R.
20	Elaine Marie Obuchon	Albert L. and Agnes M.
21	Peter Edwin Cheney	Earl R. and Hilda M.
21	Sandra Louise Favret	Raymond E. and Irene E.
21	Ronald Edward Eisner	Chauncey A. and Christine E.
21	Lee Margaret Davis	Leroy A. and Marion R.
22	Mary Josephine Mazgalis	Peter P. and Barbara C.
23	Charles Lawrence Utter	Bruce I. and Elizabeth M.
24	Mary-Lou Costello	Martin M. and Margaret H.
24	Michael Francis Sheehan	Francis V. and Nora M.
24	Donn Alan Rooney	John T. and Lucinda J.
25	Gary Norman Boercker	William W. and Doris E.
25	Joseph Edward Puzas	Joseph E. and Stephanie
25	Mary Ann Johnson	Francis W. and Dorothy E.
26	Stillborn	
26	Louis Augustine Santomarco	Louis A. and Helen P.
26	Peter Joseph Curran, Jr.	Peter J. and Constance M.
26	Robert Edward Mauritz	Howard J. and Marion E.
27	———— Levya	George H. and Barbara A.
28	Carlene Alice Monahon	Carl S. and Priscilla R.
28	Dennis Patrick McKeown	Philip F. and Ann M.
29	Ruth Susan Harding	Roy O. and Ruth T.
29	Robert Vernon Saunders	Vernon L. and Janice C.
29	Marianne Hickey	James J. and Eileen M.
29	Kevin Flaherty	Edward P. and Anne V.
29	Erica Christine Bulman	Richard T. and Mildred L.
29	Evamanda Francesca Suomi	Toivo W. and Angelica D.
30	Mary Denise Ennis	Charles S. and Mary H.
May		
1	Mary Ann Crozier	William J. and Rose M.
2	Bruce Irving Fleischmann	Irving S. and Flora E.
2	Martha Louise Roth	Elmer J. and Juanita B.
3	Joyce Ann Kniolek	Edward S. and Michaline J.

Date	Name of Child	Name of Parents
May		
3	Larry Albert Lovejoy	Freeland A. and Louise E.
3	Susan Gaul Buswell	Francis L., Jr. and Mae W.
3	James Jeffrey Mingels	Francis T. and Kathryn P.
4	Paula Marie Babel	Frederick P. and Stephanie M.
4	Jan Sherman Keith	Lloyd M. and Louise E.
4	Ellen Ruth Mortimer	Thomas C. and Ruth N.
4	Christine Rossi	Renaldo R. and Jean A.
4	Judith Ellen Hughes	George W. and Eleanor M.
5	Frederick Charles Clegg	Francis L. and Phyllis A.
5	Lewis William Eaton	Hubert C. and Marie A.
5	George Joseph Hart, Jr.	George J. and Margaret M.
5	Terrance Edwin Holbrook	Elwin E. and Mary E.
6	Jane Elizabeth Calello	Mario and Bertha E.
7	Pamela Joy Stewart	Robert I. and Ella R.
7	Barbara Anne Pike	Donald H. and Eleanor L.
7	Stillborn	
9	Richard Walker Poeton	Lawrence H. and Marion O.
10	Robert Henry Christman	Henry W. and Hazel A.
12	Daniel James Capone, Jr.	Daniel J. and Angelina T.
12	John Charles Collins, Jr.	John C. and Gloria R.
12	Francis Paul Gambrazzio	Francis P. and Virginia J.
13	Carolyn Frances Statkus	Dominic S. and Mary J.
13	Richard Arthur Carlson	Fred V. and Barbara J.
13	Sheila Fulton	John V. and Anne M.
13	Beverly Anne Corcoran	John J., Jr. and Gertrude M.
14	John William Heylin, Jr.	John W. and Eleanor T.
14	David Shepard Williams, III	David S. and Helen
14	———— White	Thomas A. and Georgia
15	Rosemarie Silvi	John A .and Gilda A.
15	Larry Evans Farmer	James E. and Esther M.
16	Francis Robert Surette	Francis J. and Blanche R.
16	Constance Mae Burton	Markene E. and Constance M.
16	Carol Ann Memmo	Gerald F. and Anne C.
17	Jean Elizabeth Bonnell	Donald C. and Marjorie E.
17	Jeanne Marie LaPointe	Edward A. and Marie D.
17	James Markham Perry	Lloyd H. and Barbara P.
17	Dorothy Ann Rogers	Henry J. and Dorothy A.
17	Jean Crockett Bethel	Preston C. and Mary E.
17	Albert Francis Kempton	Arthur W. and Sarah E.
17	Kathleen Magee	Norman T. and Mary E.
18	Gordon Allan Lawes	Ernest W. and Arlene M.
18	Charles Lindbergh Bedard, Jr.	Charles L. and Jane L.
19	Janet Ann Stanley	Robert C. and Helen W.
19	Barbara Ann Sullivan	Edward F. and Ada M.
20	Keith Russell Shufelt	Russell J. and Ruth M.
20	Paul Geoffrey Ormond	John J., Jr. and Rita C.
20	Barbara Anne Berg	Robert and Charlotte S.

Date	Name of Child	Name of Parents
May		
20	Carol Ann Shockley	Thomas B. and Louise A.
20	Bruce George Anderson	Iva F. and June R.
20	Paul Stephen Czerwonka	Paul W. and Ida R.
20	Scott Michael Howard	John L. and Elizabeth J.
21	Clayton Enoch Varney, Jr.	Clayton E. and Eleanor P.
21	Susan Gail Dumas	James A. and Dorothy M.
21	Linda Louise Macomber	Francis X. and Lillian L.
22	Dennis William Zablowski	Joseph and Pauline A.
22	Susan Louisa Clarke	Hugh R. and Dorothy O.
22	Margaret Wentworth	Nathaniel N., Jr. and Mary E.
22	Rodney Alan Brown	Philip A. and Ruth I.
22	Stephen Elliott Boyd	Malcolm R. and Joan
24	Alan John Browne	Hugh W. and Muriel L.
24	Cynthia Jean Benson	Robert L. and Anna F.
24	Joy Vladyka	Edward H. and Agnes E.
24	William Craig Knowlton, Jr.	William C. and Mildred O.
25	Ruth Haines Lovelace	Warren H. and Jeannette
25	Richard Francis Donlan	Francis E., Jr. and Olga M.
25	Jolyne Deborah Greene	Arnold H. and Anne S.
26	Susan Ann Bush	Ralph R. and Shirley A.
26	Charles Manna Jones	Charles M. and Bernice A.
26	Andrew Seth Levine	Alfred S. and Benrima S.
27	Catherine Margaret MacPherson	Stephen H. and Catherine M.
27	John Albert Smith	Edmund O. and Jennie
28	Arthur Edward Ecclestone	Arthur G. and Carlotta M.
29	Henry Joseph Boudreau	Henry J. and Doris M.
30	Russell Carl Ostrom	Justus W. and Frances J.
30	Elizabeth Unda	Bennie E. and Anne
31	Carol Campbell Saparoff	Michael and Delphine B.
31	Bryant Harrison Saunders	Arven H. and Evelyn L.
31	Beverley Jean Orphan	William J. and Dorothy J.
31	Russell Allen Graves	Norman S. and Kathleen A.
June		
1	Stillborn	
1	David Dennis Hand	Arthur T. and Anna D.
1	Thomas Joseph Flanagan	Augustine J. and Margaret G.
2	Carol Ann Burns	Paul V. and Evelyn L.
2	Ward Frederick Gowing	Ward L. and Pauline E.
3	Janice Marie Silvestri	Louis A. and Celeste M.
3	Marjory Louise Brunell	Douglas L. and Marion L.
4	William Henry Ryan	Raymond T. and Esther M.
4	Robert Ernest Lebrun	Lionel and Florence R.
4	Elinor Jean Armstrong	Robert E. and Mary T.
5	Stillborn	
5	Lorna June Bergstrom	Frank C. and Ellen G.
5	James Stephen Malcolmson	Ernest D. and Muriel G.

Date	Name of Child	Name of Parents
June		
6	Joyce Ellen Hardy	Adrian W. and Dorothy I.
7	Shirley Jean Bruno	Amelio and Marjorie B.
7	Nancy Ellen Johnson	Wilfred S. and Ruth T.
10	David Robert Seale	Ralph and Bertha L.
10	Elizabeth Mary Green	Brownie E. and Marie E.
11	Stillborn	
11	David Smith Quimby	Charles F. and Virginia
13	———— Lyttle	William G. and Carolina
13	Marion Lorene Purpura	Francis A. and Minnie V.
13	John Edward Stampfl	Walter A. and Hannah L.
13	Stephen Arthur Smith	Milton G., Jr. and Virginia M.
14	Mark Weston Mattsen	William G. and Maude G.
14	Paul Thomas Karle	Herbert and Oline M.
14	Harold Randall Djerf, Jr.	Harold R. and Sophie T.
14	Pamela Jean Sadler	Henry H. and Eleanor L.
14	Christine Ruth Craigin	Karl F. and Ruth A.
15	Kathleen Ryan	William J. and Anna J.
15	———— Cushman	Leslie E. and Lorraine D.
16	Stillborn	
16	Thomas Fitzgerald	Thomas J. and Evelyn T.
16	David Paul Catholdi	Anthony J., Sr. and Grace
16	Nicholas Abdallah, II	John A. and Helen
16	Pamela Charlotte Barber	Lester W. and Charlotte
16	James Francis Collins	James F. and Julia A.
17	John Adam Starta, Jr.	John A. and Evelyn M.
18	Harry Robert Ryan, III	Harry R., Jr. and Barbara L.
18	Stanley Walter Wesolowski	Stanley J. and Agnes C.
18	Glen Walter Mueller	Walter W. and Priscilla J.
19	Frank Henry Patterson	Frank L. and Helen J.
19	Mary Jane Alexandrowicz	John E. and Alice
19	Barbara Lee Heuser	Albert W. and Barbara
20	Anne-Marie Scafuri	Anthony J. and Helen R.
20	Michael Brian Bowers	Martin P. and Catherine M.
20	Peter John Whalen	Thomas P. and Hazel C.
21	Sharyn Ann Ford (T)	William J. and Rosemary P.
21	Sheryl Marie Ford (T)	William J. and Rosemary P.
21	David Roberts Merrill	William R. and Barbara
21	Carleton Samuel Watson, Jr.	Carleton S. and Alice F.
21	Francis Joseph Ryan	John P. and Margaret E.
21	Janice Louise McDermott	Frank W. and Margaret P.
22	Edward McLean Gardner	Robert M. and Rachel G.
22	Edward F. Onion, III	Edward F. and Annetta
22	Mark Alan Muse	John H. and Marie M.
23	Donald Francis McMann	Kenneth F. and Louise M.
23	John Kevin Flaherty	Joseph and Bridget
23	Peter Kenneth Sanford	Kenneth B. and Claire D.
23	Cynthia Louise Bacon	David H. and Mary

Date	Name of Child	Name of Parents
June		
24	Sandra Jean Gould	Edward T. and Anne
24	Elaine Magnani	Levio M. and Donata M.
25	Michael Francis Coyne, Jr.	Michael F. and Grace K.
25	Judith Marie Stelmash	Vito R. and Phyllis I.
26	June Rose Verrochi	Peter and Constance C.
26	Edward Victor Kamps	Harvey H. and Harriet A.
26	Ruth Ellen Podgurski	Augustine F. and Ruth F.
26	Eileen Mary Cash	Paul F. and June A.
27	Janet Ann Civita	Peter A. and Mary L.
28	Michael Anthony Guardabascio	Anthony R. and Aila
28	Lois Ann Lindblom	John H. and Arlene E.
28	Catherine Chrappa	Vincent P. and Anna E.
29	Betsy Laurel Brooks	Irving and Evelyn M.
29	Mary Ann McKeown	James P. and Helen M.
29	Paul Douglas Kady	Thomas S. and Larece M.
30	Joan Marie Marchand	Lester P. and Ina M.
July		
1	Robert Edward Seavey	George E. and Betty A.
1	Mary Elizabeth Dwyer	Leo X. and Kathleen R.
2	Michael George Saegh	George S. and Stephanie H.
3	Bruce Haynes Tiffney	Wesley N. and Sarah M.
4	Robert Emmett Devine	Stephen P. and Marie E.
4	John Giordano	Alphonse A. and Angelina M.
5	Linda Marie McDonough	Bernard P. and Catherine A.
5	Ronald Bret Perry	Charles E. and Evelyn E.
5	Lee Roy Lehto	Frederick T. and Sophie M.
6	Susan Lambert	Joseph P. and Gertrude M.
6	Diana Elizabeth Kvedarovicus	Carl and Elizabeth
6	Edward Joseph Orlando	Fred J. and Doris M.
6	Paulette Claire Rochefort	Armand H. and Ethel J.
7	———— Boone	Ralph and Julianne
7	Brian Steven Stuart	George H., Jr. and Ruth E.
7	Lorraine Ellen Dow	Ernest V. and Ellen J.
8	John Edward Biondi	Solindo P. and Annie J.
8	Richard Joseph Herlihy	Joseph F. and Beverly M.
9	Ronald Edward MacLeod	Richard E. and Marie A.
9	David Henry Koch	Louis H. and Marguerite G.
10	David Everett Saunders	Everett S. and Phyllis F.
10	Kevin James McCarthy	James H. and Margaret E.
11	Daniel Heggie	James J. and Helen E.
11	Judith Ellen Donlan	Richard H. and Phyllis M.
12	———— McDonald	Joseph F. and Eileen V.
12	Lorraine Alice McKay	Thomas A. and Jeannette R.
12	Sandra Ann Vozzella	Arthur J. and Mary L.
12	Linda Mary Chase	Lloyd W. and Gladys L.
12	Mary Griffin	Joseph F. and Charlotte E.

Date	Name of Child	Name of Parents
July		
12	Michael John Metcalf	Clifford W. and Dorothea C.
13	Walter Patrick Hayes, Jr.	Walter P. and Louise C.
13	Karen Elizabeth Johnson	Avard S. and Eleanor E.
13	Gerard Joseph Haire	Joseph J. and Marie L.
14	Jean Marie Souza	John E. and Anna T.
14	Thomas Charles Moseley	Thomas E. and Argea M.
14	Robert Eli Levitre	Leo E. and Carolyn M.
15	Philip Anthony Penza	Carlo and Jeanette A.
15	Joseph Gerard Rukstalis	Joseph P. and Martha M.
16	Robert Alfred LeVangie	Edward A. and Irene E.
16	Karen Ann Sullivan	Timothy F. and Marjorie H.
16	Donald Richard Heylin	David V. and Doris F.
16	Oscar Koch, Jr.	Oscar and Gertrude
16	Christine Elizabeth Packer	Robert E. and Mary E.
17	Shirley Gro Dodds	Verdi A. and Ingrid B.
17	Leonard Paul Correia	Anthony J. and Doris F.
18	Mary Ellen Noonan	John W. and Ruth L.
18	Pamela Jane Cooke	Lloyde M. and Ruth
18	Janet Elaine Stewart	Herbert C. and Edith A.
18	Sandra Gove	Willard T. and Denise E.
18	Lois Irene Watson	Howard G. and Alice R.
19	Paula Camille Trusevitch	Edward J. and Pauline S.
19	Robert Barry	Robert E. and Mary C.
19	Sheila Anne Clancy	William M. and Lillian G.
20	Stillborn	
20	Cynthia Jean Eck	William T. and Constance L.
20	Paul Whittaker	Arthur G. and Normaline A.
20	Arthur Warren Stevens, Jr.	Arthur W. and Kathleen F.
21	Alan Joseph Pask	Albert J. and Patricia A.
21	Mary Jane Carchedi	Dominic and Mary
21	Grace Ann Colella	Vincent and Mary F.
22	Kenneth Edmund Johnson	John E. and Patricia E.
22	Janine Louise Bergeron	Jean P. and Virginia L.
24	Richard Paul Porazzo	Frank and Eileen A.
24	Paul Bucci	Walter L. and Irene A.
24	Barbara Rose McLaughlin	Lawrence J. and Mary E.
24	Peter Edwin Rand	Guy C. and Pauline E.
24	Nancy Woodbury Hibbard	John W. and Ruth H.
26	Peter Michael Anderson	Henry C. and Mary F.
26	Stillborn	
27	John Stephen Fitzsimmons	Roy G. and Margaret F.
28	Suzanne Gilbert	Robert A. and Agnes M.
28	Susan Dorothy Knaus	Edward A. and Dorothy M.
28	Elizabeth Ann Carbone	Stephen L. and Ursula A.
28	Kenneth Alan Hallman	Uuno I. and Helen E.
28	Daniel James Maguire	John E. and Margaret M.
28	Stanley Patterson Vasalle	Bronald J. and Helen E.

Date	Name of Child	Name of Parents
July		
29	David Robert Brundrette	James H. and Margaret G.
29	Gail Marie Ramoska	Walter J. and Isabelle T.
29	Patrick Gerard McNamara	Francis G. and Mildred A.
29	Brendalee Lightbody	John L. and Phyllis C.
29	James Eugene Cray	Eugene W. and Edna S.
29	Bruce Alan Seavey	Everett W. and Phyllis M.
20	John Edward McGrath, III	John E., Jr. and Anna W.
30	Robert Arthur Becker	Emil and Bertha E.
31	Joanne Frances O'Brien	John L. and Regina A.
31	Karen Leigh Silvi	Guido J. and Leona M.
31	David Lincoln Prescott, Jr.	David L. and Helen F.
August		
1	Kenneth Clark Wiik	Uuno and Virginia H.
1	Wayne Edward Bowcutt	Wayne and Rose
1	Joanne Elaine Raymond	Loel A. and Elizabeth E.
1	Richard John Harrison, Jr.	Richard J. and Bernice E.
1	Christine Marie Coughlin	Edmund J. and Marie A.
3	Patricia Ellen McCarty	John B. and Mary F.
3	William Elliott Mackie	Donald E. and Jane W.
3	Margaret Mary Buckley	George W. and Claire G.
3	John Roger Griffin	John J. and Anne J.
3	———— Massey	Gordon J. and Mary G.
4	Anne Mary Ward	Robert A. and Mary C.
4	Eleanor Jean Doe	Robert H. and Dorothea M.
4	Gerald Stephen Pesta	John A. and Marah L.
4	Michael James McDavitt	John B. and Janet T.
5	Susan Mae Alcott	William R. and Shirley M.
5	Joseph Lawrence Giampa	Joseph L. and Santina
6	Peter Stanley Didick	Peter J. and Mary K.
6	———— Cali	Frank C. and Dorothy H.
7	Roberta Ann Twomey	Jeremiah J. and Taimi
7	Robert Frank Mann	Jesse and Marian E.
7	Diane Elaine Sullivan	James D. and Florence A.
8	Mary Lou Vail (T)	William E. and Eleanor P.
8	Sally Ann Vail (T)	William E. and Eleanor P.
8	Patricia Ann DiPlacido	Emil and Patricia C.
8	Marilyn May Angus	Robert G. and Dorothy A.
9	Katherine Elizabeth Parker	Carleton E. and Dorothy E.
10	Gwendolyn Helen Warwick	Edward J. and Eda L.
10	Peter Giampietro	Andrew J. and Mary E.
11	Charles Robert Knight	Robert K., Jr. and Emily E.
11	Willard Edmund Munson	Willard S. and Dolores E.
13	Armand LeRoy Pepin	Albert A. and Florence H.
13	Richard Allen Rees	Charles T. and June A.
14	Peter William Roos	William J. and Pauline R.
14	Linda Jean Russell	Robert P. and Joan

Date	Name of Child	Name of Parents
August		
14	Linda Jean Qualtieri	Louis M. and Antoinette A.
14	Paul Joseph Cashen	Clifton J. and Catherine A.
15	Susan Ann Sawkiewicz	John J. and Audrey H.
15	Leon James Hurd	Donald A. and Sarah
17	Charles Michael Elias	Charles and Catherine
18	George Rawleigh Hagg	Oscar H. and Alpha A.
18	Benjamin Quint Belonga, III	Benjamin Q., Jr. and Ramona L.
18	Judith Ann Taylor	David A. and Mary M.
18	Gail Mary Sullivan	Arthur T. and Jane F.
18	Jean Katherine Folan	Thomas P. and Helen G.
19	———— Folan (T)	John T. and Mary R.
19	———— Folan (T)	John T. and Mary R.
19	Diane Elizabeth Silver	Charles H. and Florence C.
19	Marie Patricia Santoro	Charles and Anne J.
19	Deborha Johnson	Berger E. and Estelle E.
20	Gail Michele Nolin	Ernest A. and Olive F.
21	Grace Louise Pike	Douglas W. and Edla E.
21	Susan Jean Aspro	James P. and Emily
21	Deborah Ann Rossi	Mario F. and Marie R.
22	John Patrick McAuliffe	Francis T. and Margaret E.
22	Ann Catherine Richall	Russell W. and Marcia R.
24	Marcia Ann Goodwin	Thomas A. and Barbara J.
24	Paul William Seddon	George F. and Mary E.
24	Victor Thomas Garneau, Jr.	Victor T. and Opal
25	Marianne Lokitis	Joseph A. and Mary
25	Linda Swallow	Robert E. and Virginia A.
25	Kathleen Virginia Mallett	Irving L. and Angelina M.
25	Richard Dennis Bishop	Albert M. and Louise B.
26	Rose Marie Hammel	John J. and Cecelia A.
27	David Christopher Andrews	Robert W. and Nancy E.
27	Kenneth John Reddick	John E. and Ruth V.
28	Frederick Underhill Porter	Frederick L. and Ann H.
28	Joseph Alfred Gazerro	Alfred and Adeline C.
28	Mary-Ellen Verrochi	Edward R. and Evelyn M.
28	———— Mohamet	Carl and Jennie
28	Kathleen Anne Marsh	Elmer J. and Anne E.
29	Janet Ann Pare	Henry J. and Marion L.
29	Charles Henry Orlowski	Charles H. and Mary
30	Marilyn Southard Peterson	Clarence I. and Greta
31	Christine Donnelly	Landy F. and Marion C.
September		
1	Lawrence Joseph Poirier	Lawrence J. and Alma M.
1	Jean Tays	Albert E. and Margaret J.
2	Jo-Ann Flaherty	Joseph P. and Ann M.
2	Stephen John Costello	William F. and Frances J.
2	Weston Arthur Marshall	Carroll and Louise

Date	Name of Child	Name of Parents
September		
3	Alice Elizabeth Auld	Henry G. and Marilyn A.
3	Paul Clinton Dodge	George F. and Eileen S.
3	Mary Jane Leggee	Robert W. and Ethel E.
4	Lynette Marie Badeau	George J. and Jacqueline E.
4	Susan Barbara Cannell	William M. and Barbara M.
4	Lois Elaine Carolan	James F. and Ruth M.
4	Daniel Ellery Collyer	Arthur H. and Eileen E.
5	Margaret Clancy	Michael J. and Marion E.
5	Janet Anne McMorrow	Francis and Helen M.
6	Sandra Jean Cooney	John J. and Hilda W.
6	Margaret Ruth Holton	Richard M. and Margaret E.
6	Richard Harold MacCombie	Harold E. and Ruth E.
6	Richard Gordon Tripp	Richard E. and Dorothy A.
6	Brian David Murphy	Edward L. and Dorothy F.
7	Jimmy Ralph Allen	William A. and Regina U.
7	Susan Louise Connolly	Patrick J. and Louise O.
7	Joan Marie Marcoullier	Raymond J. and Dorothy E.
8	Mary Jean Bendinelli	Italo P. and Mary E.
8	Barbara Landale Stitt	Albin and Blanche E.
9	———— Bodwell	Gareth P. and Frances
9	Thomas Edward Brown	James A. and Beatrice M.
9	Julia Ann Coughlin	Charles J. and Julia M.
9	Martha Jean Donaghey	Joseph and Ruth P.
9	Barbara Tower Harris	Willis C. and Elizabeth L.
9	Mark Steven Ofstein	Arthur and Frances
11	Marjorie Linda Clark	Gail F. and Marjorie V.
11	Janis Ruth Darling	Kenneth R. and Margaret E.
11	Michael Loughlin	Francis J. and Ethel A.
11	Dorothy Anne Saja	Stephen M. and Anna M.
12	Edward Joseph Buckley	James A. and Edna S.
12	Martha Eileen Gallacher	Richard C. and Eileen L.
12	Douglas Gordon Hayward	Percy S. and Evelyn M.
12	Daniel Joseph McAuliffe	John J. and Virginia C.
12	Patricia Anne O'Reilly	Richard F. and Britta C.
13	Paul Michael Close	George F. and Rosaleen B.
13	William Joseph O'Hara	William J. and Catherine M.
14	Joyce Ellen Brueggeman	Frank R. and Helen T.
14	Paula Faith Famiglietti	Louis E. and Irene B.
14	Judith Ann Sullivan	Edward R. and Murial
15	Susan Jane Day	John A. and Ann M.
15	Stanley Drost	Stanley W. and Frances A.
15	Kathleen Rockett	John F. and Joan M.
16	Eda Louise Carrara	Joseph and Lena
16	Susan Helen Crocker	Roy E. and Helen V.
16	Thomas Gerard Horgan	Matthew T. and Mary F.
16	Richard Wall	John J. and Marie A.
16	Judith Hershman	Max and Mollie

Date	Name of Child	Name of Parents
September		
17	Janice Marie Chabot	Alfred L. and Anne J.
18	Ann Marie Maguire	Louis A. and Virginia
18	———— Stewart	Richard and Rita G.
20	Kathleen Alice Duncan	Wallace C. and Frances M.
21	Richard Douglas Chandler	Roy W., Jr. and Rachel A.
21	Carol Ann Davis	Robert L. and Matilda A.
21	Janice Beth Lindell	Arthur W. and Gladys E.
21	Lesley Davis Potter	Frank H. and Olive D.
22	Richard Eric Udden	Eric G. and Doris A.
22	Lorraine Theresa Freni	Salvatore and Mary
23	Stephen Arnold Donovan	Arnold S. and Elizabeth E.
23	Nancy Marie Lambert	Herbert F. and Louise
25	Linda Louise Aldrich	Leon R. and Elvera D.
25	Anthony Camarra	Anthony P. and Eleanor M.
25	Dianne Patricia Carchedi	Joseph P. and Mary F.
25	David John Curran, Jr.	David J. and Marguerite C.
26	Janet Marie Bavicchi	John A. and Dorothy E.
27	Marilyn Delsignore	Angelo A. and Ruth E.
27	Mary Elizabeth Potter	Theodore A. and Lillian D.
28	Nancy Ann Brite	William R. and Helen T.
28	Peter Leon Petraitis	Francis J. and Eleanor E.
28	Anthony Ranaldi	Enrico A. and Mary A.
29	Anne Leighton McNaught	Thomas J. and Jane E.
29	James David Sawyer	Henry J. and Rita D.
30	Steven Craig Ellis	William P. and Lois B.
30	Wayne Russell Shade	LeRoy C. and Pauline O.
30	Stephen Douglas Webber	Richard C. and Gertrude O.
October		
1	Douglas Edward Franklin	Edward N. and Helen L.
1	Lawrence Francis Granlund	Lawrence V. and Lorraine D.
1	Jeanne Adelaide Iannucci	Joseph and Violet R.
2	Patricia Boyd	Donald E. and Lucille A.
2	Janet Palleiko	Joseph F. and Phyllis M.
3	William Gordon Haley	William G. and Mary L.
4	Joseph Robert Wozniak	Joseph W. and Wanda A.
5	Barbara Jane Fields	John J. and Alice B.
6	Joyce Florence Crowell	Alvin F. and Florence C.
6	Gerald Edward Fitzgibbons	William F. and Marjorie L.
6	Patricia Ellen Hughes	Ernest G. and Helen L.
6	Doris Elsie Quinn	Joseph E., Jr. and Esie L.
7	Marcia Ann Ball	John D. and Eleanor R.
7	Russell Philip Mike	Michael P. and Samera
8	William Patrick Connolly	Bartley W. and Rita M.
8	John Micheal Grasso	John and Frances
8	Laurel Lane Hall	Edwin F. and Anna K.
8	Paul Steven Kuietauskas	Charles J. and Eleanor L.

Date	Name of Child	Name of Parents
October		
9	James Theron Briggs, Jr.	James T. and Kathleen M.
10	Mary Jo Adamic	Anthony M. and Hazel K.
10	Joseph Anthony Lore, Jr.	Joseph A., Sr. and Frances C.
10	———— Smith	John V. and Mary F.
11	Raymond Frederick O'Brien	Robert E. and Catherine L.
11	Gerald Joseph O'Leary	Joseph E. and Isabel M.
12	Robert Ronald Wedge	Ronald A. and Helen
13	Dianne Barrett	Terrance and Rita D.
13	Diane Ellen Shaw	Thomas and Barbara E.
14	Paul Leon Hentz	Leon B. and Shirley A.
14	Gayle Anne Kelley	William M. and Helen P.
14	Patricia Ann Long	James M. and Patricia H.
15	Nancy Hayes	Frederick H. and Margaret M.
15	Donna Dell Morin	Pierre J. and Adele
15	Ruth Ann Walent	Anthony J. and Violet R.
16	Paul Michael Tessler	Herbert G. and Edith F.
17	Theresa Elizabeth Blazic	Mario P. and Theresa I.
17	Kenneth Albert Bryant	Charles H. and Sarah
17	James Kimball Hawkins	Edward J. and Louise H.
17	———— Robinson	Clarence and Mary
18	Walter George Jewell	Robert H. and Florence F.
19	Joanne Margaret Martin	John S. and Catherine F.
19	Joann Johnson Vanderwal	Lester B. and Anna B.
20	Dianne Marie Cimeno	Frank J. and Josephine M.
20	Barbara Jean Murphy	James F. and Elva F.
20	Donald Bruce Towne	George W. and Marion L.
21	Ralph James Cirillo	Samuel J. and Theresa B.
21	Nancy Curtis	Clinton M. and Kathleen J.
21	Cheryl Lee Flood	Charles T. and Hazel E.
21	Margaret Rose Saraca	Charles C. and Angelina L.
21	Peter Aloysious Sullivan	William E. and Carolyn I.
21	Steven Daniel Wood	Arthur R. and Mary I.
22	Nancy Patricia Folan	John F. and Helen A.
22	William John Milbury	Roy S., Jr. and Marion R.
22	William George Rogers	William M. and Helen V.
22	James Francis Sheehan	John F. and Irma
23	Daniel Alexander King	Bartley E. and Sally
24	———— Albee	Harold E. and Adelaide U.
24	Sheila Marie Falls	James M. and Jean M.
24	Linda Mary Verrochi	Louis F. and Anna M.
25	Susan Alice Ela	John S. and Lois E.
25	Elizabeth Gavin	Theodore E. and Helen
26	Carolyn Ann Boulis	Shafie N. and Barbara C.
26	Richard Gerard Hollister	Richard E. and Catherine M.
26	Douglas Allan Wells	Paul J. and Bertha L.
27	Barbara Ann Carney	William J. and Elizabeth M.
27	Sandra McIntosh	Robert A. and Nancy H.

Date	Name of Child	Name of Parents
October		
27	Diane Lois Mulhern	Russell J. and Albina A.
27	Linda Louise Pedini	Arthur R. and Mary C.
27	Richard William Rioux	Michael E. and Gertrude D.
28	Leon James Johnson	Bernard F. and Harriette E.
29	Catherine Ann Cassidy	Francis L. and Margaret A.
29	Nancy Ellen May	George E. and Ellen M.
29	Veronica Joanne Smith	Cyril A. and Julia P.
29	Richard William Perednia	William P. and Dorothy
30	Paul Giandomenico	Roland J. and Jennie D.
30	Carol Jean Ruest	Robert B. and Joyce E.
31	Judith Anne Carroll	John O. and Mary B.
31	Jean Murphy	John J. and Cecilia M.
31	John Patrick O'Toole	John J. and Mary E.
November		
1	Robert Paul Goldsmith	Bernard P. and Laura
1	Kathleen Rita Hallett	Gerald D. and Mary M.
1	David Paul Schermerhorn	Henry S. and Gertrude E.
2	Karen Marie Glase (T)	Charles W. and Katherine M.
2	Sandra Lee Glase (T)	Charles W. and Katherine M.
3	Gerald Arthur Boyden	Arthur I. and Marjorie
4	John Mullen	James and Marion
4	Pamela Arleen Veiga	John and Louise E.
5	Robert Edward Coyne	Thomas F. and Sophie G.
5	Elinor Louise Holman	Oscar F. and Olive S.
5	Susan Denise Small	Gordon W. and Mary A.
6	Gerard Francis Crump	Gerard J. and Jessie B.
7	William Gerard Kelleher	William H. and Ann M.
7	———— O'Donnell	William F. and Marie L.
8	Brian Joseph Donlan	Lawrence E. and Norma
8	Joseph Farrell	John F. and Mary E.
10	Stillborn	
10	Timothy Joseph Grow	Donald E. and Mary F.
10	Deborah Joanne Rau	Edward P. and Helen C.
11	Paul Christopher Creelman	Ernest W. and Annette S.
12	Margaret Ellen Conlon	Arthur F. and Virginia E.
13	Kathleen Marie Egan	John J. and Beverly A.
13	Edward Charles McGarry	Francis T. and Genevieve E.
13	Carol Ann Padduck	Edward and Anne A.
14	Bernard Joseph Fallon	Bernard P. and Anna M.
14	David Mathew Walsh	Patrick F. and Evelyn B.
14	Donald White	Donald J. and Eleanor
15	Joan Adele Bazzy	William and Salwa M.
15	Thomas Peter Gavigan	Albert H. and Marion L.
15	David Vincent Healy	George J. and Estelle A.
15	Janice Ann Metcalf	Emery D. and Lucy A.
15	Paul Lee Morriss	Harry L., Jr. and Anne M.

Date	Name of Child	Name of Parents
November		
15	John Michael Rendler	Charles H. and Virginia F.
15	Linda Ellen Wall	William A. and Laura G.
16	Sandra Virginia Brayman	Floyd W. and Doris V.
16	George Robert Dunakin, Jr.	George R. and Dessie E.
17	Dorothy Kelleher	Jeremiah T. and Dorothy J.
17	Thomas Kevin Hawley	Neil G., Jr. and Margaret P.
18	Anne Florence French	Harry L. and Ellen E.
18	Michael David Kimball	Harry L. and Marion E.
18	Jeanne Helen Sullivan	William F. and Ruth M.
19	Beatrice Ann Ingalls	Charles J. and Dorothy C.
19	Joanne Katherine Polovitch	Benjamin A. and Eugenia F.
19	Karen Andrea Zappe	Christian J. and Ruth S.
20	Mary DiGiantommaso	Gabriel and Jennie R.
20	Susan Elizabeth Leonard	Charles E. and Helen I.
20	Deborah Christine Smith	Charles C., Jr. and Natalie E.
21	Edward Francis Giampietro, Jr.	Edward F. and Ruth P.
22	———— Cormier	Simeon F. and Mary H.
23	Nadene Eleen Ballantine	Austin K. and Margaret M.
23	Jean Dockray	Thomas J. and Shirley J.
23	Michael Francis Vacca	Nicholas A. and Margaret M.
24	Richard Thomas Ray	William T., Jr. and Virginia H.
25	Stillborn	
25	Sally Jane Chisholm	Charles H., Jr. and June
25	Joseph Lorusso	Joseph J. and Alice M.
26	Elaine Brown	James H. and Mary A.
26	Lauree Ann Empey	Raymond F. and Lilian M.
26	James Michael Krusas	Joseph E. and Margaret J.
26	Barbara Lee Westhaver	Chipman R. and Livia A.
27	Leon Everett Morrison	Leon E. and Marie
28	Joyce Marie Carchedi	Frank E. and Emily
29	Patricia Joanne Baker	Kenneth H. and Ruth P.
29	Chester Howard Wallace	Harold H. and Phyllis G.
29	Linda Marie Zimlicki	Albert S. and Isabel G.
30	George Sampson Brown	Sidney A. and Isabelle C.
30	Sarah Suffern Cornell	William S. and Kathryn L.
30	Francis Clement Walker, Jr.	Francis C. and Jean E.
December		
1	Theresa Ann Costello	Edward M. and Marie M.
1	Peter Douglas Pina	Ralph D. and Sally R.
1	Mary Agnes Sheehan	William H. and Mary A.
1	Janice Dianne Wallen	Ralph C. and Elsie M.
2	Harvey Mark Perkins	Harvey B. and Ruth C.
2	Arthur Thomas Pungitore	Nicolo and Marjorie A.
3	Floy Jane MacAleese	Daniel E. and Helen
4	———— Erker	Walter E. and Alice A.
4	Arthur George Nelson	Thomas L. and Jean F.

Date	Name of Child	Name of Parents
December		
4	John Albert Rukstalis	Albert W. and Victoria R.
5	John Francis Curran	Peter J. and Ellen
5	Jane Honor Foley	Thomas J. and Jane M.
5	Judith Elaine Lougee	Fred E. and Irene
5	Heather Wentworth Prouty	Langdon and Dorothy
6	John Francis Burke, Jr.	John F. and Marion E.
6	Mary Anne Davis	Elvin T. and Ella M.
6	Kathleen Marie Flaherty	Joseph P. and Jacqueline F.
6	Joseph Brayton Perkins	Joseph B. and Mary I.
7	Robert Leon Bremilst, Jr.	Robert L. and Mary C.
7	Mark Dexter Glastetter	Arthur D. and Virginia E.
7	Mary Ellen Meeker	William L. and Mary J.
7	James Lyman Parmenter	Lyman H., Jr. and Christine E.
8	Stephen Joseph Baker	James H. and Agnes T.
8	Linda Marie Flanagan	Edward and Bella
8	Gerard Joseph Goode, Jr.	Gerard J. and Alice M.
8	Joan Marie Oblaczynski	William D. and Dorothy E.
8	Jeffrey Robert Ferris	Stephen W. and Constance R.
9	Richard Arthur Kopely	William K. and Pyrle C.
9	Gayle Meador	Vernon T. and Marjorie
9	Carol Jean Petrovick	William F. and Jean M.
9	James Michael Shaughnessy	Patrick and Margaret
9	Joan Marie Usak	Peter and Jeannette W.
10	———— Green	Chesley G. and Anne L.
10	Robert Stephen McFarland	Robert W. and Dorothy H.
11	———— Surette	Walter J. and Shirley V.
12	Paul Samuel Boulis	Abraham and Anne S.
12	Janet Louise Carlson	Fred H. and Solveig H.
12	Ronald Raymond Geddes	Ivan E. and Lillian I.
12	Stillborn	
12	Edwin Charles Stone	Edwin J. and Eva M.
13	Paul Vincent Brennan	Edward F. and Rhea R.
13	Stillborn	
14	Eleanor Carol Destito	Nicolino and Mabel E.
14	Herbert Alois Kreutel, Jr.	Herbert A. and Jeannette M.
14	Louise Margaret Meyer	Jesse M. and Margaret M.
15	Mark Shol Alperin	Bernard G. and Beatrice M.
15	Robert Edward Carlson	Oscar T. and Annie E.
15	Evelyn Diane Miller	Harry A. and Evelyn I.
15	Mary Jane Mitchell	John A. and Nora M.
15	Rocco Nicolas Puopolo	Rocco A. and Angelina
15	Helen Spierdowis	John and Elvira
15	Allen Andrew Venskus	Andrew and Ruth W.
16	Thomas Edward Belastock	Edward and Frances P.
16	Jill Meredith Fisher	William F. and Irene
16	Paul Alan Sundgren	August A. and Jean H.
17	Althea Louise Boudreau	Willis L. and Frances L.

Date	Name of Child	Name of Parents
December		
17	Mary Carolee Vlahos	John S. and Stella T.
18	———— Augusta	George and Gertrude C.
19	Elizabeth Maris Graziano	Thomas and Josephine
19	Carolyn Olga Stripinis	Dominic and Olga J.
20	Nancy Lee Abbott	John T. and Elizabeth J.
20	Mary LaCivita	Louis and Columba M.
20	John Thomas Murray	John F. and Margaret
21	James Michael Burke, Jr.	James M. and Frances A.
21	Richard Allan Campbell	Clarence J. and Antoinette M.
21	Lorraine Ann Smyth	Thomas F., Jr. and Helen C.
22	Calvin Lewis Carpenter	Calvin E. and Nelga M.
22	Charles Eliot Miller	Frank L. and Elizabeth M.
23	Donna Lee Kelley	William F. and Dorothy E.
23	David Noel Tucker	Eldon G. and Lucille C.
24	Robert Paul Curran	Paul B. and Alice M.
24	Carol Ann Murphy	David A. and Dorothy J.
25	Carol Anne Mullaney	William F. and Imelda M.
25	———— Quatromini	Alphonse J. and Delia T.
25	Michael Tranavitch	Joseph and Anne J.
26	———— Keating	James J. and Barbara A.
26	Thomas Lysko (T)	Paul G. and Alexandria L.
26	William Lysko (T)	Paul G. and Alexandria L.
26	Linda Carol Manocchio	Ernest A. and Erminia C.
27	———— Seery	Joseph F. and Jeanne S.
27	Robinson Whitaker	Warren W. and Gladys
28	Eileen Elise Daley	William J. and Helen V.
28	Dalia Marinilli	John and Preziosa M.
29	Edmund Vaughn Crean	Robert V. and Marie A.
29	Joseph Thomas Gugliotta	Thomas and Violet
29	Virginia Ann Guisti	Karlino and Ann A.
29	Lauren Louise Ortendahl	Robert E. and Louise D.
30	Lorraine DeLorrio	Frank F. and Martha W.
30	———— Flaherty	James E. and Grace E.
31	Patrick William Costello	Daniel and Janet
31	Donald Francis Jordan	Merrill E. and Marion F.
31	John Sylvester Van Syckel, III	John S. and Maxine J.
31	Linda Joan Pearlman	Lawrence and Harriette

Total number of births 937

Of which births:

302 were residents of Norwood whose birth occurred in Norwood.
29 were residents of Norwood whose birth occurred in other towns.
606 were non-residents of Norwood whose birth occurred in Norwood.

MARRIAGES REPORTED IN THE TOWN OF NORWOOD, 1949

Date	Name	Residence	No.	By Whom Married
January				
2	Leon Bronson Hentz	Norwood	1	Rev. Richard F. Walsh
	Shirley Ann Fader	Norwood	1	Norwood, Mass.
2	Samuel James Cirillo	Norwood	1	Rev. J. F. Minihan
	Teresa Barbara Denisi	Norwood	1	Norwood, Mass.
8	Wilfred Edward O'Connell	Norwood	1	Rev. Daniel J. O'Connell
	Lillian Catherine King	Norwood	1	Malden, Mass.
9	George William Fredrickson	Norwood	1	Rev. A. E. Rehnstrom
	Edith Agnes Keeler	Norwood	2	Norwood, Mass.
14	John Ellsworth Reddick	Sharon	1	Rev. Richard A. Wolff
	Ruth Virginia Jenness	Norwood	1	Westwood, Mass.
15	John Edmund Johnson	Norwood	1	Rev. Richard N. Wolff
	Patricia Eleanor Pond	Westwood	1	Westwood, Mass.
18	Hallock Murray Boutwell	Brighton	1	Rev. Edmund A. Miller
	Natalie Mae Watson	Norwood	1	Norwood, Mass.
22	James Giammarco, Jr.	Canton	1	Rev. J. F. Minihan
	Teresa Magdeline Bonfatti	Norwood	1	Norwood, Mass.
22	Edward Alexander Koval	Norwood	1	Rev. Felix E. Norbut
	Barbara Pickering Miller	Canton	1	Norwood, Mass.
22	Theodore Roosevelt Adams	Norwood	1	Rev. Edward St. Godard
	Alice Flore Savary	Central Falls, R. I.	1	Central Falls, R. I.
29	Ramon Fred Carr	Taunton	1	Rev. Edmund A. Miller
	Adell Constable Crafts	Norwood	1	Norwood, Mass.
30	Lester Norman Lechter	Norwood	1	Rabbi Dudley Winberg
	Evelyn Kauffman	Roxbury	1	Brookline, Mass.

February				
5	William Franklin Riley	Exeter, N. H.	1	Rev. C. P. Griffin
	Catherine Louise Burke	Norwood	1	Norwood, Mass.
5	Anthony Francis O'Donnell	Norwood	1	Rev. John J. Crane
	Agnes Jane Connelly	West Newton	1	Newton, Mass.
12	John Howard Ingraham, Jr.	Millis	2	Rev. William F. English
	Marion Florest Carlson	Millis	2	Norwood, Mass.
19	Lawrence Armando	Canton	1	Rev. Joseph G. Deacon
	Marjorie Olive Kingsbury	Norwood	2	Canton, Mass.
20	Joseph James Fanning	Norwood	1	Rev. H. J. Zawalich
	Genevieve Baranoska	Norwood	1	Norwood, Mass.
21	Thomas Joseph Foley	Norwood	1	Rev. J. F. Minihan
	Jane Margaret O'Sullivan	Norwood	1	Norwood, Mass.
22	Charles James Gillon, Jr.	Taunton	1	Rev. J. F. Minihan
	Mary Ellen Hynes	Norwood	1	Norwood, Mass.
22	Joseph Paul Hladick	Litchfield, Conn.	1	Rev. J. F. Minihan
	Gwendolyn Dolores Bowes	Norwood	1	Norwood, Mass.
22	Rocco Anthony Puopolo	Norwood	1	Rev. Bennet J. O'Brien
	Angelina Marinelli	Walpole	1	Walpole, Mass.
24	Warren Joseph Smith	Hingham	1	Rev. William F. English
	Caroline Anne Ufheil	Norwood	1	Norwood, Mass.
26	George Henry Levya, Jr.	Norfolk	1	Rev. C. P. Griffin
	Barbara Anne Ross	Norwood	1	Norwood, Mass.
27	Raymond Ena Breton	Laconia, N. H.	1	Rev. William C. Carroll
	Patricia Anne Lamb	Norwood	1	Norwood, Mass.
27	Joseph Lawrence Giampa	Norwood	2	Winthrop M. Southworth, J. P.
	Santina DiFlaminio	Norwood	1	Needham, Mass.
27	Donald Milton Leonard	Middleboro	1	Rev. Jon W. Hosford
	Phyllis Anne Procopio	Norwood	1	Brockton, Mass.

MARRIAGES — *Continued*

Date	Name	Residence	No.	By Whom Married
March				
4	Paul Lowery Mercer	Providence, R. I.	1	Rev. Franklyn H. Boardman
	Marjorie Elizabeth Wilkinson	Providence, R. I.	1	Norwood, Mass.
4	Thomas Gugliotta	Norwood	3	John D. Wilcox, J. P.
	Violet Madeline Lopilato	Woburn	1	Nashua, N. H.
5	Francis John Petraitis	Norwood	1	Rev. William F. English
	Eleanor Elizabeth Johnson	Norwood	1	Norwood, Mass.
19	Aldin Alfred Ratti	New York, N. Y.	1	Rev. Oscar W. Olsen, Jr.
	Carolyn Joyce Congdon	Norwood	1	Norwood, Mass.
April				
2	William Gordon Haley	Islington	1	Rev. William J. Hamilton, Jr.
	Mary Louise Anderson	Norwood	1	West Roxbury, Mass.
2	Russell Mattson	Norwood	1	Rev. John E. Morgan
	Dorothy Ellen Hoyt	East Walpole	1	East Walpole, Mass.
9	Stanley Raymond Tippett	Needham	1	Rev. Harold E. Jones
	Harriett Davidson	Norwood	1	Worcester, Mass.
13	John Charles Collins	Norwood	1	Emil N. Winkler, J. P.
	Gloria Rita Franklin	Norwood	1	Boston, Mass.
17	Frederick Joseph Conroy	Norwood	1	Rev. Bennet J. O'Brien
	Helen Frances Ahearn	Walpole	1	Walpole, Mass.
17	Anthony James Thomas	Sharon	1	Rev. William C. Carroll
	Louise Rita Aslin	Norwood	1	Norwood, Mass.
23	Anthony Albert Cerbo	Walpole	1	Rev. James B. Ronan
	Mary Louise Flaherty	Norwood	1	East Walpole, Mass.

April				
23	George Herbert Holmes	West Medway	1	Rev. William F. English
	Eleanor May Bissell	Norwood	1	Norwood, Mass.
23	Edward Patrick Powers	Hyde Park	1	Rev. J. F. Minihan
	Margaret Nora Curran	Norwood	1	Norwood, Mass.
23	James J. Willett	Norwood	1	Rev. I. J. Fournier, SM
	Camillienne Morais	Brunswick, Me.	1	Brunswick, Me.
23	James Vincent Flaherty	Norwood	1	Rev. J. F. Minihan
	Jean Marie Callahan	Norwood	1	Norwood, Mass.
27	Oscar Saterdal	Norwood	2	Rev. Joseph A. Devenny, S.J.
	Agnes (MacLean) Grant	Boston	2	Newton, Mass.
30	David Pierce Devine	Norwood	1	Rev. Francis X. Bransfield
	Claire Ann MacDonnell	Newtonville	1	Newton, Mass.
30	Walter Barstow Eppich	Norwood	1	Rev. R. S. Burke
	Marguerite Marie Kerekon	Dorchester	1	Dorchester, Mass.
30	James Hancock Ginley	Walpole	1	Rev. J. F. Minihan
	Margaret Mary Dillon	Norwood	1	Norwood, Mass.
May				
1	Francis Clement Walker	Norwood	1	Rev. John E. Bowen
	Jean Elizabeth Dray	Walpole	1	Walpole, Mass.
7	Edward Kyle McNaught	Dedham	1	Rev. J. F. Minihan
	Mary Evelyn Connolly	Norwood	1	Norwood, Mass.
7	John Edwin O'Neil	Norwood	1	Rev. John A. Coughlin
	Martha Louise Kelliher	Norwood	1	Malden, Mass.
14	Herbert Roger Fortnam	Islington	1	Rev. Douglas P. Brayton
	Joan Ann Curran Mezvecki	Norwood	2	Westwood, Mass.
14	Alexander James McDonald	East Walpole	2	Rev. William C. Carroll
	Margaret Mary Drummey	Norwood	1	Norwood, Mass.

MARRIAGES — *Continued*

Date	Name	Residence	No.	By Whom Married
May				
15	William John Medvesky	Norwood	1	Rev. Felix Edward Norbut
	Dorothy Barbara Nordblom	Norwood	1	Norwood, Mass.
22	Carl Austin Rich	Walpole	1	Rev. A. E. Rehnstrom
	Betty Evelyn Johnson	Norwood	1	Norwood, Mass.
22	Stanley Alexander Remkus	Stoughton	1	Rev. William C. Carroll
	Rosemary Ann Feeney	Norwood	1	Norwood, Mass.
22	Edmund Leo Walukevich	East Walpole	1	Rev. H. Zawalich
	Jennie Frances Zuke	Norwood	1	Norwood, Mass.
23	Edward Francis Fulton	Norwood	1	Rev. William C. Carroll
	Kathryn Louise Dillon	Norwood	1	Norwood, Mass.
26	Joseph Campisano	Norwood	1	George S. Perry, J. P.
	Elizabeth Frances (Pasquantonio) DeFlaminis	Norwood	2	Wrentham, Mass.
27	Robert Boulter	Walpole	1	Rev. William C. Carroll
	Margaret Louise Meissner	Norwood	1	Norwood, Mass.
28	Leemont Basil Addington	Norwood	1	Rev. George E. Ladd
	Margaret Katherine Chisholm	Roslindale	1	Watertown, Mass.
28	Albert Chully	Norwood	1	Rev. J. F. Minihan
	Mary Giondomenico	Norwood	1	Norwood, Mass.
29	Hubert Norman Belanger	Manville, R. I.	1	Rev. Douglas P. Brayton
	Jean Robertson	Norwood	1	Westwood, Mass.
June				
3	James Douglas Gallacher	So. Walpole	2	Rev. William F. English
	Lillian Florence Nordblom	Norwood	1	Norwood, Mass.

June				
4	Charles Leonard Keating, Jr.	Newton Centre	1	Rev. Martin Dolphin
	June Louise Beasley	Norwood	1	Newton, Mass.
4	Charles Francis Mahoney	Norwood	1	Rev. William P. Conley
	Elizabeth Grace Flaherty	Dorchester	1	Dorchester, Mass.
4	Oliver Goldsmith Tinkham, Jr.	Needham	1	Rev. William F. English
	Anne Elizabeth Horton	Norwood	1	Norwood, Mass.
5	Alonzo Joseph Blais	Norwood	1	Rev. Bennet J. O'Brien
	Mary Elizabeth Marino	Walpole	1	Walpole, Mass.
5	Spiros Theodore Georgeu	Norwood	1	Rev. Nicholas G. Palealogas
	Mabel Tsaltas	Salem	1	Peabody, Mass.
9	Demosthenes Paul Dakos	Philadelphia, Pa.	1	Rev. Franklyn H. Boardman
	Rachele Davis	Norwood	1	Norwood, Mass.
11	Wilbur Clement Strecker	Hyde Park	1	Rev. John Arthur Samuelson
	Edith Pauline Pitt	Norwood	1	Norfolk, Mass.
11	Edward Joseph McDonough	Norwood	1	Rev. James S. Dalton
	Eileen Marie Donovan	Somerville	1	Somerville, Mass.
11	Walter Francis Carberry	East Walpole	1	Rev. C. P. Griffin
	Betty Louise Richardson	Norwood	1	Norwood, Mass.
11	Joseph Christopher Conroy	Norwood	1	Rev. Francis L. Phelan
	Teresa Carroll	Boston	1	Boston, Mass.
11	Augustus Erick Klemmer	Lexington, Ky.	1	Rev. A. E. Rehnstrom
	Florence Helen Rehnstrom	Norwood	1	Norwood, Mass.
12	Wasyl Bidalack	Dedham	1	Rev. L. A. Ciesinski
	Helena Bella Bizeska	Norwood	1	Ipswich, Mass.
12	William Herbert Wallace, Jr.	Norwood	1	Rev. William F. English
	Dorothy Louise Walker	Norwood	1	Norwood, Mass.
16	Donald Edward Cyr	East Walpole	1	Rev. C. P. Griffin
	Marilyn Irene Cormier	Norwood	1	Norwood, Mass.

MARRIAGES — *Continued*

Date	Name	Residence	No.	By Whom Married
June				
17	Harold Herbert Ferdinand, Jr.	Islington	1	Rev. Edwin P. Booth
	Eva Elizabeth Linderoth	Norwood	1	Westwood, Mass.
18	Stanley Francis Dallalis	Norwood	1	Rev. Michael F. Tamulevicius
	Helen Ann Sepas	Worcester	1	Worcester, Mass.
18	Lawrence Travis Hayes	Norwood	1	Rev. William English
	Jane Ione Milliken	Norwood	1	Norwood, Mass.
18	Stanley George Kalis	Norwood	1	Rev. Walter F. Brazauskas
	Dorothy Earle	Norwood	1	Thompson, Conn.
18	Richard Gordon Nead	Norwood	1	Rev. Vernon W. Cooke
	Carolyn Ada Nickerson	Pawtucket, R. I.	1	Pawtucket, R. I.
18	David Victor DeCosta	Norwood	1	Rev. John Pitts
	Rita Louise Phaneuf	Norwood	1	Nashua, N. H.
18	Frederick Carl Mattson	Norwood	1	Rev. J. F. Minihan
	Dorothy Ann Walsh	Norwood	1	Norwood, Mass.
18	James Munro Carmark	Norwood	2	Rev. Francis L. Cooper
	Virginia Lois Southworth	Brockton	1	Brockton, Mass.
19	William Francis Butters	Norwood	1	Rev. John E. Bowen
	Phyllis Patricia Sullivan	Walpole	1	Walpole, Mass.
25	Spencer Eugene Peckham	Norwood	1	Ross H. Currier, J. P.
	Helen Barbara Kremer	Roxbury	1	Boston, Mass.
25	Charles Francis Drummey	Norwood	1	Rev. John A. York
	Dorothy Luise McPherson	Dorchester	1	Dorchester, Mass.
25	George Fisher Barr	Norwood	1	Rev. Walter H. Young
	Frances Elizabeth Bird	Dedham	1	Bloomfield Hills, Mich.

June				
25	Edward Michael Barylak	Norwood	1	Rev. J. F. Minihan
	Kathleen Ann Alty	Norwood	1	Norwood, Mass.
25	Paul Patrick Stanton	Norwood	2	Rev. Richard F. Walsh
	Sylvia May-Britt Bergman	Norwood	1	Norwood, Mass.
25	Herbert Edward Gleichauf	Norwood	1	Rev. Otto K. Jones
	Elsie Lydia Storkfelt	Sharon	1	Sharon, Mass.
25	Leonard Albert Harris	West Roxbury	1	Rev. William F. English
	Phyllis Joyce Holman	Norwood	1	Norwood, Mass.
25	Albert Ossian Carlson	Norwood	2	Rev. Edmund A. Miller
	Ida Sofia Edman Peterson	Norwood	2	Norwood, Mass.
26	Joseph Anthony Buccilli	Quincy	1	Rev. Paul V. Rattigan
	Frances Margaret Ivatts	Norwood	1	East Walpole, Mass.
26	Domenic Victor McKenzie	Norwood	1	Rev. J. F. Minihan
	Barbara Fruci	Norwood	1	Norwood, Mass.
26	Charles Joseph Brown, Jr.	Norwood	1	Rev. Edward B. Naguszewski
	Antoinette Charlotte Kowalczyk	Dedham	1	Hyde Park, Mass.
26	John Murdoch Hill	Norwood	1	Rev. Oscar W. Olsen, Jr.
	Hazel Louise Barnes	Norwood	1	Norwood, Mass.
29	Philip Oldham Coakley	Norwood	1	Rev. Michael F. Madden
	Mary Elizabeth Cronin	Bradford	1	Haverhill, Mass.
30	James Kane	East Walpole	1	Rev. Richard F. Walsh
	Nora Helen O'Donnell	Norwood	1	Norwood, Mass.
July				
2	James Francis Nolan	Winthrop	1	Rev. J. F. Minihan
	Gladys Wood Pierpont	Norwood	2	Norwood, Mass.
2	Paul Francis Rudaitis	Miami, Fla.	1	Rev. Felix E. Norbut
	Valentina Naujokas	Norwood	1	Norwood, Mass.

MARRIAGES — *Continued*

Date	Name	Residence	No.	By Whom Married
July				
2	Edmund Joseph Mucinskas	Norwood	1	Rev. Felix E. Norbut
	Bertha Elizabeth Parker	Sharon	1	Norwood, Mass.
3	John Stanley Libertowicz	Norwood	1	Rev. L. A. Cresinski
	Blanche Agnes Walukevich	East Walpole	1	Ipswich, Mass.
3	Andrew Francis Hines	Roxbury	1	Rev. J. F. Minihan
	Margaret Kathleen Sheehan	Norwood	1	Norwood, Mass.
3	Anthony Joseph Giannetti	Norwood	1	Rev. L. Louis J. Luikus
	Josephine Pauline Giampapa	East Boston	1	East Boston, Mass.
3	John Joseph Marzuolo	Norwood	1	Rev. James B. Ronan
	Carolyn Bertha Auciello	Norwood	1	East Walpole
4	Leon Francis Sansone	Norwood	1	Rev. J. F. Minihan
	Anna Agnes Keady	Norwood	1	Norwood, Mass.
6	Walter Edwin Flister	Barre	1	Rev. William F. English
	Jule Smith	Norwood	1	Norwood, Mass.
6	Allan A. Windle	Marblehead	2	Rev. William F. English
	Genevieve (O'Connell) Donnellan	Manchester	3	Norwood, Mass.
8	Angelo Dominic DeFlaminis	Norwood	2	Rev. William F. English
	Vivian Elea Peterson Packard	Norwood	2	Norwood, Mass.
9	William Frederick McGrath	Norwood	1	Rev. John D. Lyons
	Ann Marie Scanlon Amoruso	Dedham	2	Dedham, Mass.
9	Henry Slowey	No. Attleboro	1	Rev. Andrew F. O'Brien
	Olive Mae Marchand	Norwood	1	Wrentham, Mass.
15	John Griffin	Norwood	1	Rev. Richard F. Walsh
	Anne Josephine Dillon	Norwood	1	Norwood, Mass.

July				
16	James Arthur Lightizer, Jr.	Revere	1	Rev. J. F. Minihan
	Catherine Gorham Morelli	Norwood	1	Norwood, Mass.
16	James Joseph Donovan, Jr.	Norwood	1	Rev. J. F. Minihan
	Dorothy Elizabeth Lee	Norwood	1	Norwood, Mass.
16	Kenneth Francis O'Neil	Dedham	1	Rev. James B. Ronan
	Alice Ruby Bowles	Norwood	1	East Walpole, Mass.
16	John Eric Johnson	Walpole	1	Rev. W. Carter Johnson
	Kathryn Ann McElhinney	Woburn	1	Norwood, Mass.
23	Coleman Leo Norton	Norwood	1	Rev. W. C. Driscoll
	Marie Angela Carr	East Dedham	1	Dedham, Mass.
23	Norman Edward Kristensen	Norwood	2	Winthrop M. Southworth, J. P.
	Karin Annaliisa Korhonen	Norwood	1	Needham, Mass.
23	John Irving George	East Braintree	1	Rev. J. C. Sustice
	Dorothy Helen Cody	Norwood	1	Braintree, Mass.
28	Robert John Geary	Norwood	1	Winthrop M. Southworth, J. P.
	Etta May Karol Back	Norwood	2	Needham, Mass.
August				
2	Anthony Francis Smith	Norwood	1	Ross H. Currier, J. P.
	Gertrude Josephine Donahue	Dorchester	1	Boston, Mass.
6	James Joseph Caputo	Walpole	1	Rev. William C. Carroll
	Dorothy Marion Ryan	Norwood	1	Norwood, Mass.
6	Francis Peter Lukacewicz	Foxboro	1	Rev. C. P. Griffin
	Regina Cormier	Norwood	1	Norwood, Mass.
7	Anthony Pasquale Roscia	Dedham	1	Rev. John D. Lynes
	Geraldine May White	Norwood	1	Dedham, Mass.
7	Timothy Concannon	Norwood	1	Rev. Richard F. Walsh
	Ellen Margaret Barrett	Norwood	1	Norwood, Mass.

MARRIAGES — *Continued*

Date	Name	Residence	No.	By Whom Married
August				
12	Thomas Vincent Walsh	Norwood	1	W. McCarthy, J. P.
	Catherine Jane Powers	Dedham	2	Manchester, N. H.
13	Edgar Freeman Webber	Norwood	1	Rev. Cornelius P. Mason
	Annette Rosemarie Boivin	Dorchester	1	Dorchester, Mass.
20	Philip Daniel Muehlberger	Norwood	1	Rev. Wm. R. O'Connor
	Ruth Elizabeth Hoffman	Westwood	1	Westwood, Mass.
20	Robert Vincent Hunt	Norwood	1	Rev. William F. English
	Catherine Louise Moore	Norwood	1	Norwood, Mass.
21	Dominic Razulevicius	Norwood	1	Rev. Felix E. Norbut
	Amelia Gudaite	Norwood	1	Norwood, Mass.
21	Richard Algot Bergman	Norwood	1	Rev. Bennet J. O'Brien
	Josephine Angelina Clerici	Walpole	1	Walpole, Mass.
27	Donald Goodrich Day	Peabody	2	Charles L. Bates, J. P.
	Mary Gertrude Walsh Lima	Norwood	2	Wareham, Mass.
28	Donald Markham Kinsman	Dover, Mass.	1	Rev. William F. English
	Helen Katharine Bailey	Norwood	1	Norwood, Mass.
28	Thomas Vincent Fennessey	Norwood	2	Rev. William C. Carroll
	Antoinette Prospero	Norwood	1	Norwood, Mass.
28	Robert Stanislaus Johnson, Jr.	Dorchester	1	Rev. Albert G. Fairbanks
	June Elizabeth Deeb	Norwood	1	Forest Hills, Mass.
September				
1	Paul Napoleon Couture	Norwood	3	Rev. William F. English
	Rena Louise Frueh Mason	Norwood	2	Norwood, Mass.

September				
3	Charles William Maria	Sharon	1	Rev. William C. Carroll
	Helen Harriette Henry	Norwood	1	Norwood, Mass.
3	Francis Aloysius Hunt	Dedham	1	Rev. Martin E. Norton
	Barbara Anne Norton	Norwood	1	Tewksbury, Mass.
3	Joseph Francis Praino	Norwood	1	Rev. James Dolan
	Lois Madge Estabrook	Norwood	1	Taunton, Mass.
5	Robert Eckerle Taylor	Norwood	1	Rev. Oscar W. Olsen, Jr.
	Eunice Mildred Bennet	Westwood	1	Norwood, Mass.
5	Kenneth Eugene MacDonald	Norwood	1	Rev. Stephen Musielak
	Irene Lucille Saroka	South Boston	1	South Boston, Mass.
9	Thomas McAuley White	Lakeville, Mass.	1	Rev. Edmund A. Miller
	Berta Marie Kugel	Norwood	1	Norwood, Mass.
10	Thomas Andrew Rogers	Norwood	1	Rev. John J. McMannon
	Marie Theresa Kirvan	West Roxbury	1	West Roxbury, Mass.
10	Francis Edward McAuliffe	Norwood	1	Rev. William C. Carroll
	Janet Frances Mahar	Norwood	1	Norwood, Mass.
10	Ralph James Surette	Norwood	1	Rev. Paul V. Rattigan
	Mary Margaret Daly	East Walpole	1	East Walpole, Mass.
10	Charles Francis Dexter	Norwood	1	Rev. Franklyn H. Boardman
	Dorothy Alice Rodgers	Norwood	1	Norwood, Mass.
11	Vito Antonio Paonessa	Norwood	1	Rev. Richard F. Walsh
	Veronica Marie Cordo	Norwood	1	Norwood, Mass.
16	Irving Lorne Durning	Foxborough	2	Rev. William F. English
	Maxime (McClintock) Thayer	Foxborough	2	Norwood, Mass.
16	Ralph Morrow Donaldson	Norwood	1	Rev. Gardiner H. Shattuck
	Joan Annette Foster	Boston	1	Brookline, Mass.
17	Carleton Henry Hearn	Norwood	1	Rev. Cornelius P. Mason
	Margaret Mary Lafferty	Dorchester	1	Dorchester, Mass.

MARRIAGES — *Continued*

Date	Name	Residence	No.	By Whom Married
September				
17	Paul Gerald Scoble	Islington	1	Rev. Douglas P. Brayton
	Jane Kimble Webber	Norwood	1	Westwood, Mass.
17	Robert William Cotter	Stoughton	1	Rev. J. J. Murphy, S. J.
	Ellen Josephine Foley	Norwood	1	Boston, Mass.
18	Peter Eugene Carchedi	Norwood	1	Rev. Edward W. Desmond
	Vincenzina Ann Colageo	Hyde Park	1	Hyde Park, Mass.
18	Erwin Russell Bragg, Jr.	Norwood	1	Rev. Francis Dinan
	Regina Dorothy Mitchell	Dorchester	1	Dorchester, Mass.
25	Bennon Josephus Lawson	Roxbury	1	Rev. William C. Carroll
	Geraldine Theresa Mahn	Norwood	1	Norwood, Mass.
25	William Joseph Mogk	Newton	1	Rev. C. P. Griffin
	Jean Ellen Travers	Norwood	1	Norwood, Mass.
October				
1	Gavin Couper, Jr.	Pawtucket, R. I.	1	Rev. William F. English
	Audrey Maher	Needham	1	Norwood, Mass.
2	Louis Clement Breen	Norwood	1	Rev. Francis J. McGann
	Mary Louise Deveney	Walpole	1	Walpole, Mass.
2	Walter William Dauksewich	Norwood	1	Rev. Charles A. Finn
	Nellie Josephine Unni	Roslindale	1	West Roxbury, Mass.
2	Charles Kelley	Norwood	1	Rev. Stephen H. R. Upson
	Olga Lillian Tomm	Norwood	1	Newtonville, Mass.
8	Daniel Thomas Feeney	Norwood	1	Rev. C. P. Griffin
	Elizabeth Margaret Folan	Norwood	1	Norwood, Mass.

October				
8	Michael George O'Brien	Norwood	1	Rev. E. Ambrose Gallagher
	Rita Agnes Quigley	Dorchester	1	Boston, Mass.
9	Guy Kenneth Brackett	Foxboro	1	Rev. J. F. Minihan
	Mary Ellen Flaherty	Norwood	1	Norwood, Mass.
9	Lionel Armand Deslaurier	Brockton	1	Rev. Gregory M. McGann
	Barbara Mae Hanscom	Norwood	1	Brockton, Mass.
12	Walter Stedman Plummer	Norwood	2	Rev. Rudolph Masciarelli
	Mary Julia DeBaggis	Franklin	1	Franklin, Mass.
15	Thomas Stephen O'Toole	Norwood	1	Rev. William R. O'Connor
	Dorothy Marie Dargan	Westwood	1	Westwood, Mass.
15	William Howard Pickett	Norwood	1	Rev. J. F. Minihan
	Marion Dyment Hayes	Cambridge	1	Norwood, Mass.
16	Charles Stanley Boncek	East Dedham	1	Rev. H. J. Zawalich
	Helen Mary Jurgelewicz	Norwood	1	Norwood, Mass.
16	Alfred Michael Pasquino	Franklin	1	Rev. C. P. Griffin
	Catherine Marie Lydon	Norwood	1	Norwood, Mass.
20	Edward O'Rourke	Norwood	2	William W. Keller, J. P.
	Marion Mary Hanson	Westwood	1	Laconia, N. H.
22	Walter Barrett Keeler	Norwood	1	Rev. Wendall P. Richardson
	Jacqueline Alma Johnson	West Mansfield	1	Attleboro, Mass.
22	Cornelius James Kelly	Roxbury	1	Rev. J. F. Minihan
	Barbara Concannon	Norwood	1	Norwood, Mass.
22	Joseph Gerald Waldron	Revere	1	Rev. J. F. Minihan
	Marie Elizabeth Lyons	Norwood	1	Norwood, Mass.
23	Joseph Chester Stowers	Norwood	1	Rev. Oscar W. Olsen, Jr.
	Elizabeth Winifred McLean	Norwood	1	Norwood, Mass.
23	Alexander John DiMarzio	Hyde Park	1	Rev. Daniel R. Foley
	Margaret Ellen Knepper Hand	Norwood	2	Hyde Park, Mass.

MARRIAGES — *Continued*

Date	Name	Residence	No.	By Whom Married
October				
29	Ernest Medeiros	Taunton	1	Rev. J. F. Minihan
	Elizabeth Louise Giondomenica	Norwood	1	Norwood, Mass.
29	John Joseph Mulvehill	Norwood	1	Rev. J. F. Minihan
	Barbara Ann Bouchard	Norwood	1	Norwood, Mass.
29	William Joseph Spierdowis	Canton	1	Rev. J. F. Minihan
	Margaret Mary Sheehan	Norwood	1	Norwood, Mass.
29	Joseph Michael Welch	Norwood	2	Rev. William C. Carroll
	Margaret Walton Bain	Norwood	1	Norwood, Mass.
30	Harold Brittain	Needham	1	Rev. William F. English
	Barbara Ann Mackie	Norwood	1	Norwood, Mass.
30	Haziz Kelly	Norwood	1	Rev. Stephen H. R. Upson
	Marion Thomas	Norwood	1	Newtonville, Mass.
November				
5	Frank Bartulis	Norwood	1	Rev. Richard F. Walsh
	Elizabeth Anne McCarty	Norwood	1	Norwood, Mass.
5	James Herbert McMullin, Jr.	Norfolk	1	Rev. George B. Gray
	Josephine Marie Melino	Norwood	1	Walpole, Mass.
6	Edwin Adolph Kotak	Norwood	1	Rev. William C. Carroll
	Anastasia Nikituk	Norwood	1	Norwood, Mass.
13	Russell William MacDonald	E. Walpole	1	Rev. John E. Morgan
	Georgia Rose Boyden	Norwood	1	East Walpole, Mass.
18	Joseph Warren Stampfl	Walpole	1	Rev. William C. Carroll
	Marie Frances Geroso	Norwood	1	Norwood, Mass.

November				
20	Lawrence Martin Hewins, Jr.	Walpole	1	Rev. J. F. Minihan
	Dorothy Ann Pendergast	Norwood	1	Norwood, Mass.
20	Herman Russell Hoffman, Jr.	Newton Highlands	1	Rev. Edmund A. Miller
	Myrtle Louise Loring	Norwood	1	Norwood, Mass.
24	Thomas Robert Driscoll	Norwood	1	Rev. C. P. Griffin
	Catherine Frances Condon	Norwood	1	Norwood, Mass.
24	Gene Frank Romanelli	Canton	1	Rev. H. J. Zawalich
	Agnes Irene Martowska	Norwood	1	Norwood, Mass.
25	John Claude Leahy	Norwood	1	Rev. Claude Leahy
	Barbara Ann Greenwood	Norwood	1	Jamaica, L. I., New York
26	Joseph Henry Johnson, Jr.	Norwood	1	Rev. Felix E. Norbut
	Frances Jean Polovitch	Norwood	1	Norwood, Mass.
26	Lauriston Ellenwood Burtt	Winthrop	1	Rev. Adam Arnold
	Ardis Addington Hines	Norwood	2	Roslindale, Mass.
26	William Francis Conroy	West Roxbury	1	Rev. William C. Carroll
	Ruth Carol Finn	Norwood	1	Norwood, Mass.
26	John Wilbur Casey	Norwood	1	Rev. Thomas F. Ferris
	Irene Ruth McDonough	Millis	1	Millis, Mass.
27	James Francis Maroney, Jr.	Norwood	1	Rev. C. P. Griffin
	Alba Marie Cisternelli	Norwood	1	Norwood, Mass.
27	Edmund Martin Tamulionis	Norwood	1	Rev. William C. Carroll
	Mary Elizabeth Naughton	Norwood	1	Norwood, Mass.
27	John Joseph Burke	East Walpole	1	Rev. John S. Cleary, O. S. A.
	Helen Louise Cleary	Norwood	1	Bronx, N. Y. C., N. Y.
December				
4	Charles William Dangelo	Franklin	1	Rev. William C. Carroll
	Elizabeth Ellen Lydon	Norwood	1	Norwood, Mass.

MARRIAGES — *Continued*

Date	Name	Residence	No.	By Whom Married
December				
8	William Grant Stowers	Norwood	2	Rev. William F. English
	Claire Helen Morrison	Norwood	1	Norwood, Mass.
11	Francis George Lorusso	Norwood	1	Rev. Joseph Lanza
	Catherine Bombara	Somerville	1	Watertown, Mass.
15	George Arthur Rafuse	Norwood	2	Rev. John E. Morgan
	Edna Olive Eklund Mitchell	Norwood	3	East Walpole, Mass.
17	Wesley Stewart Crowell	Norwood	2	Rev. John C. Wingett
	Elsie Margaret Coldwell	Dedham	1	Dedham, Mass.
20	William Joseph Wenzel	Norwood	1	Malcolm L. Weymouth, J. P.
	Helen Lorraine Pratt (Palumbo)	Norwood	2	Boston, Mass.
24	Roger Francis Williams	Norwood	1	Rev. Harry T. Aronson
	Gratia Manola Smith	Milton	2	Westwood, Mass.
30	Wilfred Herbert Joyce	Barnstable	1	Rev. William F. English
	Marion Irene McHugh (Biswanger)	Barnstable	2	Norwood, Mass.
31	Leland Amidon Wildes, Jr.	Lincoln	1	Rev. J. F. Minihan
	Florence Gertrude Walker	Norwood	1	Norwood, Mass.

DEATHS REPORTED IN THE TOWN OF NORWOOD, 1949

Date	Name of Deceased	Yrs.	Mos.	Days
January				
1	Vincenzo Malacaria	71		
3	George T. Burke, Jr.	2	8	
5	Albert Dunbar Jenkins	84	6	27
5	Daniel B. Kiely	79	11	4
6	Emma (Mullane) Fitzgerald	60	10	2
9	Stillborn			
9	Kastantus Marks	73	4	21
10	Stillborn			
22	Herbert L. Singleton	56		
24	May E. (Grant) Loring	75		
25	Mary (Reardon) Rea	80		
25	Alma C. (Magnernson) Rose	79	11	
26	Margaret A. (Fagan) Gallagher	92		
27	Harriett Winsor (Soule) Newton	83	3	12
28	Mathew Flaherty	56	4	16
30	Douglas Earle Bennett	41		
31	Emma J. Hadley	88	1	4
31	Flora E. (Allen) Howe	72	11	4
31	Mae Elizabeth (Smith) Titus	62		
31	Harriet Eleanor (Wallace) Williamson	92	0	15
February				
1	———— Day			2
2	Rose Lena (Kriegel) Metcalf	70		
2	Walter Tuliszwiski	66		
3	———— Boudreau	2 hrs.	5 mins.	
3	Thomas M. Rorrie	72	3	3
9	William Joseph Lynch	77	8	15
10	Lillian A. Barrett	3	1	29
10	George O. Deeg	70	0	23
11	Virginia Marie Gavigan	22	4	11
11	Edna Almada (Hutchins) Squires	60	11	23
13	Michael Patrick Foley	37		
13	Diab Jadoun	65		
13	Albert N. Kimball	73		
15	Ellen (Fletcher) Fuller	65	8	5
15	Margaret Anne Gallers	3	5	25
15	Walter S. Phelan	91		
15	Frances T. (Thomas) Weeks	55	3	
16	William Joseph Garneau	60		
16	William T. Hamilton	70		
16	Herbert W. Oliver	40		
19	Edward F. Downey	48	7	14
21	Stephen Carl Mellish	55		
21	Earl Spencer Turner, Jr.	27	0	10
24	Edward Holmes Ammidown	66		

DEATHS—*Continued*

Date	Name of Deceased	Yrs.	Mos.	Days
February				
24	Anna (Recupero) Pavadore	59	11	16
26	Ruth O'Toole	11		
27	James Smith Hamilton	70		
28	Bernard Johnson		10½	
March				
2	Harry Morton Ryan	58	5	7
3	Elva Mary White	39		
4	Rose Jeannette (Chestnut) James	68	6	6
4	Stillborn			
5	Walter Harry Banister	68	10	22
8	George Knoll, Sr.	79	6	9
9	Ellen F. Schrieber (French)	79	11	22
10	Frank Andrew Nelson	44	11	5
12	Stillborn			
12	David Behrs	50	2	16
12	———— Williams		8 Hours	
15	Joseph Wirginski	80		
16	Charles A. Griffin	78		
18	Harry Morris Brenner	68		
19	Catherine A. Griffin	69	1	
19	John Ruskis	1	9	
19	Samuel Rosenstein	73		
20	Alexander W. DeCosta, Sr.	83		
23	John Charles Hassler	83	7	7
23	Charles Kuitauskas	64		
23	Maria N. Cocci	66		
26	August Lehtonen	74		
28	———— Boch		12½ Hours	
28	Mary Gertrude (Colby) Millett	77	5	19
29	Stillborn			
31	Dennis J. Broderick	69		
31	Flora (Leighton) Friend	89		
April				
April				
2	John Francis Foren	70		
4	Albert DeWolfe	63		
5	Emma H. (Baker) Hathaway	75	5	7
5	Mabel Eva Aldrich	72	2	15
9	John F. Hamilton	48	4	23
9	James Nicholas Bougas	58		
10	Aime J. Chauvey	94	6	9
11	Anthony Nemartowicz (Nenartowicz)	20		
11	Herbert J. Peterson	52	2	11
13	Margaret (Riley) Curran	81		
13	Wallace James Landry	44	7	18

DEATHS—*Continued*

Date	Name of Deceased	Yrs.	Mos.	Days
March				
13	Anna M. (Kurulis) Kruchas	56		
14	Anna (Milus) Wirginski	78		
15	Roseanna McGuire	90		
16	Carmela (Porazzo) Fornaro	56		
17	Rose Caroline (Farrenkopf) Kummel	70	5	17
18	Charles Arthur Delphy	67	9	27
20	Stillborn			
21	Albert C. Grow	60		
22	Jane T. (Donoghue) Donovan	84		
22	Stephen Reynolds Googins	80	5	13
22	Janet (Cameron) Brimner	79	2	1
23	Lillis A. (Darrow) Balduf	66		
24	Martha (Henderson) Huntoon	80	8	9
25	George Augustus Bock	70	11	28
26	Stillborn			
26	Thomas M. Cronan	84		
28	———— Levya	11 hrs. 57 mins.		
29	Francis Joseph Brennan	46		
30	Patrick F. O'Neil	73		
May				
2	Ralph L. Bassett	70		
2	Margaret (Feeney) Donahue	42		
3	Joseph John Praino	48	4	1
5	Catherine (Conley) Dillon	72		
7	Stillborn			
10	Lottie A. (Salmon) Connors	62		
15	John Britton Bonham	65	2	19
16	Lilllian I. (Hogan) Garlick	59		
17	John Isedon Nelson	75	10	2
18	Joseph E. Conley	75		
19	William L. Dolaher	76		
20	Paul Chully	71	3	26
24	Axel Erickson	60	10	28
28	Moubray Truax	68	5	1
June				
1	Stillborn			
3	Rose Ann (Blanchard) Blanchard	85		
5	Stillborn			
6	George A. Lovell	79		
7	Gertrude Frances (Cushing) Tesson	67	3	5
9	John P. Curran	82		
11	Stillborn			
13	Luella Grace (Gilliland) Gallagher	59	7	15
14	———— Lyttle		4 hours	
15	———— Cushman	7 hrs.	6 mins.	

DEATHS—*Continued*

Date	Name of Deceased	Yrs.	Mos.	Days
June				
16	Bridget (Devine) Conley	65		
16	Stillborn			
17	Mary A. (Sweeney) Murray	87		
17	Mary (Jordan) Stevens	55	2	3
20	Oscar Alfonse Anderson	33		
22	Mary Sullivan	86	1	24
23	Nora (Flaherty) Folan	66		
24	Frederick E. Moreshead	70		
24	William G. Holden	67		
26	Michael Murray	79		
26	Charles Mills	70		
26	Catherine Mary Jurgevich	66	1	25
27	John H. Barnes, Sr.	67		
28	Catherine Ann (Carpenter) Fitzpatrick	77		
30	Nicholas Blackie Greig	82	5	29
July				
1	Darline (Newell) Fitzpatrick	36		
2	Mathew D. Fyfe	54		
3	James J. Magee	74	1	28
4	Martha Keys	84		
4	Mary (Bovall) Bergren	89	11	23
4	Charles P. Stone	56	0	9
5	Edward Lanzoni	1	6	
7	Stillborn			
8	Martin Joseph Blasenak	65	9	28
13	Ward Lynn Voorhees	45	6	15
20	Georgette Fielding Thomsen	49	11	12
20	Stillborn			
23	Paul Karpovich	58		
23	Ruth (Carr) Hall	53		
23	Elizabeth Hadley Wright	85	5	18
24	Maude Elizabeth Dalton	76	7	8
25	———— Bucci	21 hrs.	5 mins.	
26	Stillborn			
27	Bertha Cushing	37		
28	Augustus Forest Coombes	65	3	15
August				
6	Mary (Gardner) Steele	78		
7	Irene A. (Wodzicki) Cabral	42	7	21
7	Dora Susana Thayer	74	11	14
9	Amy A. Downes	85	1	10
11	Stanley Olbrych	15	10	16
11	Margaret L. Roth		4	
11	John Edward Pesaturo		7	4
12	Augusta Kovachick	70		

DEATHS—*Continued*

Date	Name of Deceased	Yrs.	Mos.	Days
August				
12	Emma F. Ellis	99	7	
12	George Podmostko	64	6	1
13	Roland Chamberlain	83	1	24
14	John A. Burns	65		
15	Margaret Chubet	78		
17	Agnes (Hernon) O'Loughlin	59		
17	Victor Kroll	59		
19	———— Folan (T)	2 hrs.	5 mins.	
19	———— Folan (T)	2 hrs.	3 mins.	
20	James Vincent Tobin	51		
21	Dorothy (Hunt) Waff	46		
22	Barbara Ellen McIntire	85	11	17
24	Timothy J. Cronin	77		
24	Francis Rooney	63		
25	Ernest Archibald Labdon	65	2	10
26	William P. George	70	2	6
27	Agnes M. Carroll	76		
28	Michael Joseph Dowling	84		
28	James Ford	63		
28	Margaret E. (Moran) Harrington	72	2	18
31	Joseph Morgante		8	6
September				
1	Ellen (Colbert) Smith	76		
4	David Alexander Early	66	11	1
4	Robert Daniel Fisher	65		
7	Armando Balboni	61	9	
9	———— Bodwell	9 hrs.	32 mins.	
11	Marion (Jones) Soliday	76	9	9
16	Julia M. (Reardon) Ahearn	90		
16	Thomas B. Breen	52		
20	Lloyd W. O'Brien	38		
20	Abbie Barton	74	9	8
21	Richard J. O'Leary	61	11	1
24	Robert A. Palmborg	39	10	7
28	Robert Edward Dower	52		
29	Leroy F. Clark	62	10	2
29	David Gordon	78		
30	Raymond Simmons	29		
October				
1	Martin J. Costello	80		
1	Margaret M. McCarthy	64		
1	Bertram McGuire	64		
1	Henry Francis Mosses	81	9	20
3	Francis W. Johnston	38		
5	Sarah M. (McLellan) Forsyth	80		5

DEATHS—*Continued*

Date	Name of Deceased	Yrs.	Mos.	Days
October				
5	Francis J. Meehan	67	2	25
6	Claire Dextroze	85	2	29
8	Frank E. Gould	19	1	24
8	Jeremiah Timothy Cullinane	71	1	27
9	Donald Everett Ramsdell	31	1	25
10	Joseph Flaherty	41		
10	Leon Gilbert Morrill	66	11	12
12	Frederick William Garratt	70	11	5
12	Patrick Joseph McDonough	66		
13	Edward R. Maher	63		
13	John Henry Meyer	82	6	24
13	Jane Whitsitt Pepper	84	8	8
17	Gertrude (Simpson) Daniels	59		
17	John James Rafter	71	1	25
20	Victor Emanuel Blasenak	54		
20	Eltas Nassief Maloof	63		
21	Anne Whiting Fisher	50	8	9
21	Mildred Elizabeth Bishop Johnson	47	2	21
26	James Joseph Hepburn, M.D.	65	11	7
26	Christine Gertrude Scherer	69		
27	———— Albee			3
29	Lillian Rice Edmands	77	2	4
November				
3	Mary (O'Donnell) Feeney	75		
3	James Garfield Hamilton	66	2	8
3	Joseph S. Walker	81		
4	Raymond Vitartis	61		
5	Ann Elizabeth Whitcomb	96	6	27
7	Thomas H. Hayden	74		
8	Walter Clark Rockwood	59		
10	Stillborn			
11	Coleman Mogan	85		
12	Jessie Edith O'Neal McMillen	62	9	11
14	Harold Gladstone Lee	61		
15	Rose M. (Riley) Hayden	72	9	
16	Louis James Larsen	60		
17	Catherine V. Pendergast	91		
17	Mary Margaret Collins	25	7	28
18	Alice Gertrude (Carey) Thompson	45		
19	Michael J. Fitzgibbons	62		
19	Helmi Gronroos	54		20
20	George L. Ferland	80		
21	Frank Halloran	74		
21	Faith (Crowell) Metters	64	6	23
25	Stillborn			

DEATHS—*Continued*

Date	Name of Deceased	Yrs.	Mos.	Days
November				
27	Alfred Callaghan	62		
27	Emma Elizabeth Hearsey	76	2	7
29	Mary Truglia Gulla	46		
29	Laura May (Rhodes) Lewis	76	5	26
30	John J. Morrissey	68		
30	Emil Youngdahl	72	7	7
30	William Zukofsky	71		
30	Mary Murphy	78		
December				
1	James R. O'Grady	60		
2	Julius Kairis	30		
2	Fannie M. Hill	81	4	14
3	John Kinder	55		
3	Irene (Nelson) Forrester	54	8	13
3	Michael W. Falewicz	51		
4	Joseph Dundulis	58		
6	Benjamin Alonzo Hathaway	64	7	23
7	Harold Edwin Merchant	37		
8	Johannes Sonninen	77	2	
9	Stella I. (Gasperini) Averi	59	11	29
10	Gertrude T. Williams	65		
12	Frank Walter Miles	60		
12	William VanLanningham	40	1	29
12	Stillborn			
13	Stillborn			
16	Frances (Fanny) M. O'Connell	67	2	10
17	Lillian T. (Taylor) Brackett	76	8	21
20	Joseph Wilfred Day	78		
21	Joseph M. Eysie	59		
23	John William McDonald	69		
23	Harold F. Kiley, Sr.	62		
25	Eino K. Anttila	49		
25	Bernard L. Clerkin	54	3	25
26	Theodore George Schlosky	43		
26	Martin J. Connolly	50		
27	Charles F. Miller	74		
27	Walter Jezavitas (Vaclavas Jazavitas)	61		
28	Matthew J. Foley	58	1	18

Total number of deaths 295

Of which deaths:

148 were residents of Norwood whose death occurred in Norwood.

121 were non-residents of Norwood who died in Norwood.

26 were residents of Norwood who died in other towns.

DEPARTMENTAL REPORTS

REPORT OF THE SELECTMEN FOR THE YEAR 1949

The Selectmen submit the following report on the activities of their department for the year 1949.

There were held forty-seven regular meetings, six special meetings, several joint meetings and numerous conferences and public hearings.

The Board organized on January 18, 1949, with the election of Walter J. Dempsey as Chairman.

Appointments were made during the year as follows:

January 4—**Alonzo N. Earle,** reappointed Town Forest Warden.

January 11—**Walter A. Blasenak,** reappointed Town Clerk and Accountant for three years expiring January 15, 1952.

January 18—**Walter A. Blasenak,** Clerk of Selectmen for the year 1949.

January 18—**Walter A. Blasenak,** Soldiers' Relief Agent and Soldiers' Burial Agent for the year 1949.

January 18—**Eva M. Greene,** Assistant Town Treasurer for the period ending January 15, 1950.

January 25—**William C. Kendrick,** appointed member of the Airport Commission for a period of three years ending November, 1951; **Clement A. Riley,** for three years ending January, 1952; and **Charles F. Holman,** for three years ending January 21, 1952.

March 15—**Thomas U. Mahoney,** reappointed Animal Inspector for the year 1949.

March 29—**William J. Dalton,** reappointed member of the Board of Assessors for a period of three years ending April 1, 1952.

March 29—**John P. Crowley,** reappointed member of the Board of Registrars for a period of three years ending April 1, 1952.

April 12—Appointment of **Richard E. Ready** of 216 Lenox Street as Superintendent of Recreation by the Manager.

May 3—Constables—

Frederick C. Kern, 70 Cedar Street
William H. Sullivan, 188 Washington Street
Thomas C. Lydon, 188 Washington Street
Thomas J. Foley, 450 Nahatan Street
Patrick J. Coyne, 34 Nichols Street
Francis T. Riley, 35 Adams Street
James T. Quinn, 69 Chapel Street
Valentine Balutis, 98 Dean Street
Anthony F. Grinavic, 23 Dean Street

Harry Smith, 220 Nahatan Street
James J. Keating, 32 Day Street
Peter Wenton, 47 Chapel Street
Ernest Mike, 105 Cedar Street

May 3—Playground Advisory Committee—
William C. Kendrick, 15 Beech Street
Lucille Riemer, 62 Winter Street
Josephine A. Chandler, 55 Winslow Avenue
John A. Abdallah, 1027 Washington Street
Nellie Patinsky, 42 Concord Avenue
Frances L. Blanchot, 226 Vernon Street
James Cuff, 24 Cross Street
Reverend Christopher P. Griffin, 547 Washington Street
Reverend William F. English, 49 Walpole Street
John J. Reynolds, 31 Oak Road
Mrs. Frank Lane, 56 Davis Avenue
Frederick F. Brown, 40 Guild Street
Reverend Oscar W. Olsen, Jr., 94 Vernon Street

May 3—**Francis C. Foley,** Town Counsel for year ending May 1, 1950.

May 3—Fence Viewers—period one year ending May 1, 1950—
George DeAlmeida, 90 Rock Street
Lewis J. Danovitch, 92 Lincoln Street
William O'Brien, 43 Adams Street

May 3—***Board of Public Welfare***—members for one year ending May 1, 1950—
Martin J. Foley, 57 Highland Street
Alonzo F. Swift, Jr., 2 Elm Street
John J. McGarry, 359 Nahatan Street

May 3—**George L. Lynch,** 142 Ellis Avenue—Dog Officer for one year ending May 1, 1950.

May 3—**John J. O'Day, M.D.,** 90 Winter Street, Town Physician for one year ending May 1, 1950.

May 3—**Thomas A. Rorke,** 738 Washington Street—Soldiers' Relief Investigator for one year ending May 1, 1950.

May 3—**Frederick F. Brown,** 40 Guild Street, Sealer of Weights and Measures for one year ending May 1, 1950.

May 3—**Joseph W. Price,** 200 Dean Street, Inspector of Wires, for one year ending May 1, 1950.

May 3—***Board of Appeal***—members of board for one year ending May 1, 1950.—
James Callahan, 24 Shattuck Road
Francis J. Doran, 1 Hawthorne Street
Clement A. Riley, 178 Winter Street

May 3—**Louis D'Espinosa,** 60 Elm Street, Graves Custodian for one year ending May 1, 1950.

June 28—**Frederic W. Kingman,** reappointed member of the Contributory Retirement Board for three years ending June 30, 1952.

November 15—**Charles E. Houghton,** reappointed a member of the Airport Commission for a term of three years, expiring on November 19, 1952.

There were also appointed election officers for the Annual Town Meeting and for special town meetings, various special officers at large and at particular premises including all schools and special schools, various sworn weighers, measurers of bark and surveyors of lumber and patrolmen.

Various resignations were effected during the year and elections or appointments made to fill the vacancies so made.

Miscellaneous Licenses and Permits

From time to time on application therefor and report thereon licenses and permits were granted for various activities as permitted by law as follows: namely, Common victuallers and transfers of same; Sunday amusements; pool rooms; bowling alleys; junk dealers; public amusements; roller skating rink; lodging houses; intelligence offices; fruit and vegetable stands; sales of frozen desserts, fruit, ice cream, confectionery; exchange of second hand motor vehicles and parts; taxicabs, business and private garages; keeping, storing and sale of voltatile inflammable fluid, fuel oil, and other petroleum products, after hearings, Class I, II, and III licenses for purchase and sale of second hand motor parts and vehicles.

Permits

Dances, carnivals, field days, public meetings, public street parades, conduct of poppy drives on street, tag days.

March 15—Permit granted to St. George's Syrian Church for a one o'clock dance for May 6, 1949 at Elks Hall.

March 29—Carnival permit granted to the Loyal Order of Moose for June 29 through July 2, 1949 at Elks Park, and a fireworks permit for July 2, 1949.

March 29—Carnival permit granted to the Veterans of Foreign Wars for July 26, 27, 28, and 29 on the premises of the parking lot in the rear of the Norwood Theatre.

March 29—Parade permit granted to the Orient Lodge, A.F. & A.M., for Sunday, April 3, 1949.

April 5—Carnival permit granted to the Norwood Lodge, B.P.O.E., for June 15, 16, 17, and 18, 1949.

April 5—Permit granted to the Veterans of Foreign Wars to sell tags on May 21 and 22nd.

April 26—Carnival permit granted to St. Peter's Benevolent Society and Auxiliary for Endean Playground for July 6, 7, 8, and 9.

May 24—Carnival permit granted to St. George's Syrian Church Men's Society for June 8 and 9 at Endean Playground and to St. George's Syrian Church Ladies' Society for June 10 and 11 at Endean Playground.

September 6—Permit granted to the Fraternal Order of Eagles to use the town parking lot in the rear of the Norwood Theatre for a Penny Sale on October 12, 1949.

November 8—Parade permit granted to the American Legion Post 70 for Friday, November 11, 1949, Armistice Day.

Licenses

January 11—Common Victualler license granted to Arthur E. Johnson, 81 Westchester Drive, Westwood, at the intersection of Everett Street and Route 1.

January 18—Lodging House license granted to Ernest B. Fisher doing business as "Verne Inn," 12 Vernon Street.

March 1—Taxi license granted to Norwood Checker Taxi Co. at 164 Nahatan Street for the year 1949.

March 8—Common Victualler license granted to Halem Howard at 1115 Washington Street, Norwood.

March 22—Sunday Sales license granted to Victor J. Faretta at 260 Lenox Street.

April 26—Common Victualler license granted to Reverend Spiridon Dora at 1181 Boston - Providence Turnpike.

May 3—

Renewals on Licenses for 1949

Sunday Sales

Charles E. Kelley, 238 Pleasant Street
Katherine Siemaszkiewicz, 1236 Washington Street
Sumner Bagley, 1380 Washington Street
Charles M. Stevens, 647 Washington Street
Morris Z. Prager, 1032 Washington Street
Onni E. Saari, 46 Savin Avenue
Waino Huttunen, 39 Chapel Street
Furlong's Candies and Ice Cream, 101 Central Street
Gorizia M. Howard, 1182 Washington Street
Lillian Camelio, 23 West Street
Mrs. Raymond H. MacDonald, 345 Prospect Street
Ina Laakso, 38 Savin Avenue
John F. Kelliher, 210 Pleasant Street
Stephen Bonica, 528 Washington Street
Isaac Wiseman, 1181 Washington Street
Catherine M. Curran, 2 Guild Street
Edward G. Clark, Streets of Norwood
Simco Trading Co., Inc., Streets of Norwood
Rocco A. Puopolo, 810 State Highway
Charles Marathas, Streets of Norwood
Victor J. Faretta, 260 Lenox Street

Public Amusement Licenses

Norwood Arena, Inc., State Highway
Norwood Theatre, 109 Central Street
Norwood Sport Center, Inc., 65 Cottage Street
Roll-Land, Inc., 942 State Highway
Southern Theatre, 1106 Washington Street
Cloverleaf Co., Inc., 741 State Highway
Roll-Land Bowling Alleys, 942 State Highway
Guild Theatre, 728 Washington Street

June 14—Sunday Sales—Mrs. Eileen M. Cinqmars, 1358 Washington Street.

June 14—Taxi license granted to Thomas J. Barrett, doing business as Central Taxi Co. at 505 Washington Street.

July 19—Common Victualler's license transferred from Halem Howard to Ellen Elias at 1115 Washington Street.

July 19—Sunday Sales license granted to Isaac Abbott at 1249 Washington Street.

July 19—License granted to Joseph Unda, d/b/a "Unda Bus Service" to operate a regular route bus service upon the ways of Norwood as follows:

"On Cottage Street between Central Street and Washington Street; on Washington Street between Cottage Street and Guild Street; on Guild Street between Washington Street and Lenox Street; on Lenox Street between Guild Street and Willow Street; on Willow Street between Lenox Street and Pleasant Street; on Pleasant Street between Willow Street and the Walpole town line. On Sumner Street between Pleasant Street and the Providence Turnpike (U. S. Route No. 1) and on the Providence Turnpike between Sumner Street and the entrance to the Norwood Arena."

August 16—Mechanical Amusement Device license granted to Norwood Business Men's Club, 46 Day Street.
Bagley's Service Station, 1380 Washington Street.
Norwood Hotel Inc., 32 Guild Street.

Pinball Machine Licenses

September 6—

Gorizia M. Howard, 1182 Washington Street.
Laakso's Variety Store, 38 Savin Avenue.
Cloverleaf Co., Inc., 741 Providence Highway (3).
Norwood Cafe, Inc., 175-179 Railroad Avenue (2).
Norwood Lithuanian American Citizens' Association, Inc.
Jennie's Restaurant, 1064 Washington Street.
John's, 868 Washington Street.
Waino Huttunen, 39 Chapel Street.
Roll-Land, Inc., 942 Boston - Providence Highway (2).
South Norwood Diner, 1065 Washington Street.
The Wings Club, Inc., 469 Walpole Street.
Old Colonial Cafe, Inc., 33 Savin Avenue.

The Norwood Sport Center, Inc., 65 Cottage St., East (7).
Dundulis Lunch, Inc., 1118 Washington Street.
Onni E. Saari, 46 Savin Avenue.
The Samovar, 1112 Washington Street .
Harold Pearl's, 1201 State Highway (2).
Perrell's Restaurant, 21 Providence Highway.
Trianon Cafe, 1053 Washington Street.

September 13—Common Victualler license granted to Louis Guaragna, 510 Washington Street.

September 20—Pinball Machine license granted to Marshall Kelley, 1121 Washington Street.

September 27—Sunday Sales license granted to Marie Green at 23 West Street, former license held by Lillian Camelio having been surrendered.

October 18—Public Amusement license granted to Fred Fedali & Sons on the premises covering the Southern Theatre.

November 8—Sunday Sales license granted to Thomas E. Costello at 96 Railroad Avenue.

November 22—

Renewal of Licenses

Liquor Licenses—Common Victualler—All Alcoholic Beverages

American Lunch, Inc., 1212 Washington Street.
Cafe Venice, Inc. of Norwood, 1084 Washington Street.
Dundulis Lunch, Inc., 1118 Washington Street.
Norwood Manor, 776 State Highway.
The Samovar, 1112 Washington Street.
Press Cafe, Inc., 900 Washington Street.

Common Victualler—Wines and Malt Beverages

Whip-O-Will Cafe, 1029 Washington Street.

Retail Stores—All Alcoholic Beverages

Nicholas Abdallah, 1041 Washington Street.
Umberto Balboni, 856 Washington Street.
Guild Wines and Liquors, Inc., 736 Washington Street.

Retail Stores—Wines and Malt Beverages

Bernard A. and John J. Chubet, 1208 Washington Street.
Edward J. and Peter J. Farioli, 68 Walnut Avenue.
Morris Z. Prager, 1032 Washington Street.

Club—All Alcoholic Beverages

Town Square Athletic Association, 192 Central Street.
Workmen's Benefit Fund of U. S. No. 121, 99½ Wilson Street.
Norwood Lodge B.P.O. Elks No. 1124, 152 Winslow Avenue.

Lodging House Licenses

Clara C. Irving, 16 Rosemary Street.
Clifford C. Mackie, Sr., 24 Linden Street.
Amy MacGlashing, 29 Cottage Street.

Taxi Licenses

Albert T. Renaghan, 635 Washington Street.
Clifford C. Mackie, Sr., 24 Linden Street.
Mary J. Riley, 1023 and 713 Washington Street.
Michael J. Wallace, 738 Washington Street.
Walter F. Siemash, 1236 Washington Street.
Thomas J. Barrett, 503 Washington Street.
Thomas M. O'Day, 158 Nahatan Street.

Common Victualler Licenses

William J. Pothier, 596 Providence Highway.
Tobe Deutschmann Corp., 921 Providence Highway.
South Norwood Diner, 1065 Washington Street.
Donald J. MacDonald, 52 Day Street.
Center Grille, 65 Cottage Street, East.
Arthur E. Johnson, Everett Street and Providence Highway.
Jennie Purpura, 1064 Washington Street.
Cloverleaf Company, Inc., 741 Providence Highway.
Day Drug Co., Inc., 702 Washington Street.
Roll-Land, Inc., 942 Providence Highway.
Vega Swedish Restaurant, Inc., Providence Highway.
F & H Enterprises, Inc., 1201 Providence Highway.
F. W. Woolworth Co., 670 Washington Street.
Francis A. Perrell, 25 Providence Highway.
Gorizia M. Howard, 1182 Washington Street.
Neponset Valley Farm, 360 Neponset Street.
John Gneere, 868 Washington Street.

Class I Automobile Licenses

Walpole Street Garage, 451 Walpole Street.
Knox-Smith, Inc., 525 Washington Street.
Norwood Sales and Service, 1014 Washington Street.
Norwood Buick Company, 10 Cottage Street.
Norwood Automobile Company, 68 Broadway.
R. E. Hight Chevrolet, Inc., Everett Street and Providence Highway.
Fred C. Browne, 390 State Highway.
Conway-Pontiac Co., Inc., 997 Washington Street.

Class II Automobile Licenses

Highway Garage, State Highway.
Broadway Motors, 46 Broadway.

November 22—Voted that the License fees for 1950 be the same as those for 1949.

November 22—Sunday Sales License granted to Henry J. McKeown and Matthew Folan at 448 Nahatan Street.

November 29—

Renewal of Licenses

Liquor Licenses—Common Victualler—All Alcoholic Beverages

Norwood Cafe, Inc., 175 Railroad Avenue.

Retail Stores—Wines and Malt Beverages

South Norwood Market, Inc., 1068 Washington Street.

Club—All Alcoholic Beverages

The Wings Club, Inc., 469 Walpole Street.

Innholder—All Alcoholic Beverages

Norwood Hotel, Inc., 32 Guild Street.

Druggist—All Alcoholic Beverages

Clark's Pharmacy, Inc., 500 Washington Street.

Common Victualler License

Charles M. Stevens, 647 Washington Street.

December 6—

Liquor Licenses—Common Victualler—All Alcoholic Beverages

George's Lunch, Inc., 1137 Washington Street.
Trianon Cafe, Inc., 1053 Washington Street.

Retail Stores—All Alcoholic Beverages

Cottage Wines & Liquors, Inc., 9 Cottage Street.

Club—All Alcoholic Beverages

Norwood Lithuanian-American Citizens Association, 13 St. George Avenue.

Druggist—All Alcoholic Beverages—Retail Stores

Solomon Pearlman, 1058 Washington Street.

Druggist—All Alcoholic Beverages

Russell's Pharmacy, Inc., 125-7 Central Street.

Other Miscellaneous Licenses

Common Victualler Licenses

Catherine Siemaszkiewicz, 1236 Washington Street.
Ellen S. Elias, 1115 Washington Street.
Norwood Civic Association, Willett Pond.

Pinball Machine Licenses

The Samovar, 1112 Washington Street.
Jennie's Restaurant, 1064 Washington Street.
John's, 868 Washington Street.
South Norwood Diner, 1065 Washington Street.
Perrell's Restaurant, 21 Providence Highway.
Norwood Sport Center, 65 Cottage Street, East.
Roll-Land, Inc., 942 Providence Highway.

Innholder's License

Cynthia MacKenzie, 220 Nahatan Street.

Class I Automobile Licenses

Central Motors, 48-50 Central Street.
Boch Sales and Service, 859 Providence Highway.
Sansone Motors, Inc., 108 Broadway.

December 13—

Liquor Licenses—Common Victualler—All Alcoholic Beverages

Old Colonial Cafe, Inc., 33 Savin Avenue.
Tiot Restaurants, Inc., 11 Cottage Street, East.

Other Miscellaneous Licenses

Pinball Machine

Onni E. Saari, 46 Savin Avenue.
Old Colonial Cafe, Inc., 33 Savin Avenue.
The Wings Club, Inc., 469 Walpole Street.

Common Victualler

John P. Oszajca, 640 Washington Street.

December 20—

Liquor Licenses—Club—All Alcoholic Beverages

Norwood Business Men's Club, 46 Day Street.

Common Victualler—All Alcoholic Beverages

Ritz Cafe, Inc. of Norwood, 1100 Washington Street.

Other Miscellaneous Licenses

Pinball Machine Licenses

Laakso's Variety Store, 38 Savin Avenue.
F & H Enterprises, Inc., 1201 State Highway.
Norwood Business Men's Club, 46 Day Street.

December 20—Taxi license granted to Robert E. Grow, formerly held by Albert T. Renaghan.

December 27—

Pinball Machine Licenses

Norwood Cafe, Inc. (2), 175 Railroad Avenue.
Waino Huttunen, 39 Chapel Street.
Trianon Cafe, 1053 Washington Street.

Claims and Litigation

Claims against the Town brought to the attention of the Selectmen duing the year by court action or otherwise, were, when it appeared to be desirable or necessary, referred to the Town Counsel for advice, report and appropriate action and where disposition was made, it was on approval given.

MISCELLANEOUS

January 4—Hearing. Atlantic Refining Company application for permit to increase storage of volatile inflammable fluids.

Hearing. George Cofsky application for permit to store range and fuel oil—Austin Street.

Hearing. Bird & Son, Inc. application for permit to store Bunker "C" fuel oil—Water Street.

Conference with representatives of public works department upon request for wage increase.

Warrant signed for annual town meeting. Voted that polls be open from 7:00 A.M. until 8:00 P.M.

January 11—Conference with representative town meeting committee with reference to by-laws determining the number of districts and proportion of voters constituting representative town meeting.

Order of taking signed for Glendale Road, Cambridge Road, Edgehill Road and Lancaster Lane.

February 1—Joint ownership agreement with New England Telephone & Telegraph Company extended to cover installation on private property.

March 1—Hearing. Bird & Son, Inc. application for permit to store Bunker "C" fuel oil above ground on Short Street.

March 8—Conference with members of Norwood Housing Authority with reference to layout of proposed housing project.

March 22—Joint ownership agreement with New England Telephone & Telegraph Co. signed—pole installations on westerly side of Bond Street.

Petition signed requesting county layout of Pleasant Street to Neponset Street.

March 29—Hearing. Benjamin Dulkis application for permit to increase storage of gasoline at 495 Washington Street.

Hearing. George Cofsky application for permit for storage of volatile inflammable fluids off Weld Avenue.

April 5—Hearing. Louis P. Balboni application for permit for storage of volatile inflammable fluids at 640 Pleasant Street.

Conference with representatives of town departments concerning cost of living adjustment plan.

April 12—Conference with Charles E. Houghton, chairman of Electric Light Rate Survey Committee.

Conference with Superintendent of the Electric Light Department dealing with cost and other matters relating to the installation of underground wiring.

Voted to amend Section II Article V of traffic rules and regulations banning parking on westerly side of Washington Street from Guild to Winter Streets.

April 18—Conference with group of residents of Earle Street and vicinity requesting filling in of Plantingfield Brook so-called as a safety measure.

April 26—Conference with committee on representative town meeting form of government respecting district division and compilation of list of voters by districts.

May 24—Voted to extend sewer line on Pleasant Street from Sunset Avenue to Sumner Street.

Voted to go forward with installation of mercury vapor lights in South Norwood. Approval received of allotment from Commonwealth of money for chapter 90 construction in amount of $5,000 and chapter 90 maintenance in amount of $1,000.

June 21—Board of Survey layouts of Spruce and Hickory Roads and Lancaster Lane. Voted to put into effect for 30 day trial period traffic regulations intended to alleviate traffic tie ups especially in vicinity of Guild Square and Day Street. Diagonal parking banned; Day Street one way from Washington to Central; continuous flow of traffic along Washington Street in northerly direction and down Day Street which is controlled by continuous green arrow except for intermittent periods when amber lights permit pedestrians to use crosswalk.

July 5—Warrant signed for special town meeting July 15, 1949.

July 19—Conference with representatives of Central Labor Union and representatives of town departments with reference to outside part time employment by employees of various town departments.

August 2—Voted to amend traffic regulations putting into effect parallel parking on easterly side of Washington Street and one hour parking on Day Street.

Conference with Veterans of Foreign Wars building committee with reference to exchange of town owned land on Washington Street for land owned by Veterans of Foreign Wars on Railroad Avenue. Approval of exchange voted subject to town meeting action.

Conference with John C. Kiley representing Winslow Bros. & Smith Co. with reference to the desirability of widening Central Street.

August 11—Special meeting dealing with the water shortage problem. Voted that emergency situation exists; that use of water for gardens, lawns and other outside purposes be banned; that people be requested to restrict use of water within household; that immediate arrangements be made to install gravel packed well at cost of approximately $21,500 exclusive of engineering expense; that arrangements be made to clean and otherwise repair existing wells at cost of approximately $5,000; that General Manager, Superintendent of Public Works and Town Engineer confer with Walpole Board of Selectmen on the possibility of Town of Walpole rendering emergency water service to Norwood if needed in accordance with previous written request of Town of Norwood.

September 20—Schedule of fees for hire of halls in civic building adopted.

September 27—Conference with committee on representative town meeting form of government. Report of sub-committee setting out districts, number of voters and number of town meeting members to be elected approved and report of full committee filed with Town Clerk, Board of Assessors and Registrars of Voters.

November 1—Public hearing on matter of widening of Central Street and Railroad Avenue. Layout approved.

Conference with Veterans' Housing Board and Town Counsel with reference to contract with Federal Public Housing Authority and advisability of town taking over temporary housing project.

Voted to have General Manager contact the Metropolitan District Commission with regard to water tie-in with system at Blue Hill, also to ascertain amount of water which could be obtained from Walpole. Further voted to request Fay Spoffard & Thorndike to make a complete survey of water situation in the town.

Voted to purchase steel poles for up-town Washington Street lighting program.

November 29—Hearing. Esther Davis application for permit for storage of volatile inflammable fluids—Neponset Street and Route 1.

Conference with Veterans' Housing Board and Town Counsel with reference to acceptance by town of entire responsibility for temporary veterans housing project off Winter Street. Voted to concur with recommendation of Veterans' Housing Board that town continue with contractual arrangement with Federal Public Housing Authority.

Voted to extend new street lighting system on Walpole Street from Guild Square to Winter Street.

November 30—Conference with Electric Light Rate Survey Committee. Recommendations contained in the committee report were adopted and it was voted that the rates as recommended by the committee become effective as of January 1, 1950 and that schedule of new rates be filed with Department of Public Utilities.

December 6—Warrant signed for special town meeting December 19, 1949.

December 13—Conference with Chief of Police Lydon with reference to 40 hour week for members of the police department.

Voted that Board go on record as approving the 40 hour week for the police department if funds made available at adjourned annual town meeting and that at such time Board of Selectmen would recommend adoption of 40 hour week program.

Voted to approve recommendation of Chief of Police that Cottage Street be made one way from Washington Street to Central Street in an easterly direction during Christmas holidays and for 30 day trial period.

Throughout the year all persons desiring a hearing or conference with the Board with respect to complaints or grievances were given full opportunity to be heard and the matter complained of given due consideration.

Conclusion

The foregoing report is intended merely to indicate in part the many and varied activities of your Selectmen during the year 1949.

The list of persons qualified for Jury service as prepared by the Selectmen follows as an addendum of this report.

Respectfully submitted,

WALTER J. DEMPSEY, *Chairman,*
STURE NELSON,
HARRY B. BUTTERS,
GEORGE C. O'BRIEN,
CHARLES L. RICH,
Selectmen of Norwood.

LIST OF PERSONS QUALIFIED FOR JURY SERVICE (INHABITANTS OF THE TOWN OF NORWOOD) AS PREPARED BY THE BOARD OF SELECTMEN ON JUNE 28, 1949

Name	Address	Occupation
Allen, Stewart B.	19 Rosemary Street	Insurance Agent
Amirault, Pius J.	191 Prospect Street	Pressman
Anthony, Olney P.	43 Florence Avenue	Retired
Armstrong, Fred	15 West Street	Paperhanger
Atwood, Alfred L.	6 Philbrick Street	Factory Worker
Bailey, Chester A.	113 Cross Street	Operator
Balfour, William A.	459 Washington Street	Bookbinder
Bamber, John E.	19 Walters Road	Contractor
Barron, William C.	163 Roosevelt Avenue	Manager
Baum, Harry E.	17 Sycamore Street	Factory Worker
Bean, Hugh W.	328 Nichols Street	Engineer
Bergeron, Henry S.	4 Brookfield Road	Engineer
Berkland, Irving T.	44 Cedar Street	Coordinator
Berry, Raymond C.	88 Nichols Street	Embalmer
Bibby, Francis	220 Nahatan Street	Clerk
Blasenak, Frank E.	341 Railroad Avenue	Foreman
Blasenak, Victor E.	102 Walpole Street	Bookbinder
Bonica, Joseph D.	125 Cottage Street	Draftsman
Buell, Arthur C.	302 Prospect Street	Foreman
Cafaro, Peter A.	247 Prospect Street	Proprietor
Carlson, Werner E.	221 Vernon Street	Foreman
Carmark, James D.	477 Washington Street	Production Asst.
Cleary, Paul G.	181 Neponset Street	Engineer
Coakley, Stephen O.	14 Hartford Street	Salesman
Cody, Donald J.	47 Sycamore Street	Salesman
Coffin, Everett S.	290 Vernon Street	Adjuster
Coleman, Walter E.	136 Ellis Avenue	Pattern Maker
Collins, John L.	223 Railroad Avenue	Toggler
Conley, John J.	13 Central Street	Clerk
Conley, Patrick J.	80 Walnut Avenue	Druggist
Connolly, Albert F.	329 Winter Street	Compositor
Connolly, James F.	12 Warren Street	Taxi Driver
Connolly, Roger J.	93 Casey Street	Machinist
Connor, Patrick J.	86 Pleasant Street	Retired
Cook, Richard H.	419 Prospect Street	Engineer
Cooper, Otis A.	115 Nichols Street	Merchant
Cormier, Edmond D.	96 Winter Street	Compositor
Costello, Edward T.	10 Parkway	Chemist
Cottrell, Leon E.	272 Nahatan Street	Textile Worker
Coughlin, William J., Jr.	251 Pleasant Street	Clerk
Coulter, Sherman	26 Hoyle Street	Engineer
Coyne, Mark F.	16 Howard Street	Machine Tender

Persons Qualified for Jury Service — *Continued*

Name	Address	Occupation
Coyne, Thomas F.	540 Nahatan Street	Colorist
Cronan, Henry J.	20 Warren Street	Inspector
Crosby, Henry, Jr.	26 Hoyle Street	Supervisor
Crowley, Michael J.	39 Chickering Road	Civil Engineer
Cuff, Francis I.	46 Adams Street	Pressman
Curran, John P.	21 E. Hoyle Street	Pressman
Cushing, Philip	35 Chickering Road	Stamper
Cushman, Winslow E.	179 Walpole Street	Foreman
Dean, Eben W.	282 Dean Street	Retired
Dalton, William J.	415 Prospect Street	Foreman
Danovitch, Morris M.	38 Hawthorne Street	Chemist
Davenport, Leo	46 Cottage Street	Bank Teller
Dempsey, Joseph P.	44 Florence Avenue	Salesman
Donnell, Samuel W.	50 Oak Road	Dealer
Donovan, Thomas	336 Lenox Street	Milk Dealer
Doran, Francis J.	1 Hawthorne Street	Salesman
Dower, Robert E.	23 Hoyle Street	Clerk
Drummey, Charles F.	41 Nichols Street	Asst. Manager
Dulkis, Benjamin A.	5 Granite Street	Manager
Dunn, George C., Jr.	305 Prospect Street	Retired
Everett, Carl P.	232 Washington Street	Manager
Feeney, Edward J.	73 Sycamore Street	Retired
Finley, Thomas F.	33 North Avenue	Auditor
Flaherty, Edward A.	219 Vernon Street	Merchant
Flaherty, Joseph P.	35 High Street	Clerk
Flood, Thomas J.	67 Highland Street	Clerk
Folan, John J.	6 Veterans Road	Salesman
Folan, Matthew P.	8 Warren Street	Salesman
Foley, Henry W.	361 Railroad Avenue	Student
Foley, Martin	371 Railroad Avenue	Laborer
Forrest, Francis J.	90 Hill Street	Manager
Foster, Chester L.	9 Highland Street	Teller
Fowler, Bigelow	80 Winter Street	Insurance
Frederickson, Hugo F.	10 Harding Road	Executive
Furlong, Thomas D.	48 Prospect Street	Store Manager
Garner, Frank W.	21 Beacon Street	Salesman
Gearty, George P.	59 Sycamore Street	Merchant
Gearty, Robert F.	205 Vernon Street	Salesman
Gleichauf, William R.	26 Oak Road	Accountant
Green, Leslie E.	183 Vernon Street	Draftsman
Grinavic, Anthony F.	23 Dean Street	Laborer
Groh, George H.	328 Railroad Avenue	Tanner
Grow, Robert E.	19 Highland Street	Taxi Driver
Gustafson, Roland E.	501 Nahatan Street	Foreman
Haldane, George A.	347 Railroad Avenue	Laborer
Haskell, Allan C.	Beacon Park Road	Publisher
Hauck, Carl P.	40 Maple Street	Clerk

Persons Qualified for Jury Service — *Continued*

Name	Address	Occupation
Hearn, Carleton H.	331 Washington Street	Accountant
Hibbard, John W.	589 Neponset Street	Adjuster
Hodgdon, Earl C.	19 David Terrace	Clerk
Holman, Robert C.	17 Veterans Road	Engineer
Horgan, John J.	246 Vernon Street	Golf Pro.
Horton, Daniel C.	675 Neponset Street	Painter
Horton, Howard M.	11 No. Plain Street	Painter
Hunnewell, Elwin F.	190 Washington Street	Engineer
Hurley, George	4 Franklin Street	Chauffeur
Johnson, Joseph W., Jr.	9 Irving Street	Production Manager
Jones, Alfred F.	15 Wheelock Avenue	Meat Cutter
Jones, Edmund H.	16 Highland Street	Lab. Tester
Kelley, Bartley J.	37 Myrtle Street	Tanner
Kent, Henry N.	54 Florence Avenue	Pilot
Kilkus, Louis	139 Gay Street	Manager
King, Matthew J.	174 Prospect Street	Engineer
Lamb, Joseph M.	18 Irving Street	Engineer
Leavis, Clifton W.	49 Elm Street	Foreman
Leonard, Leo	98 Hill Street	Clerk
Lindfors, Leo R.	4 Savin Avenue	Agent
Lydon, Martin J.	4 Veterans Road	Salesman
Lynch, Lester J.	9 Morse Street	Movie Operator
Mack, James D.	133 Gay Street	Cost Clerk
Maddox, Austin L.	42 Marion Avenue	Superintendent
Malmquist, Roland J.	14 Harding Road	Manager
Marsh, Elmer J.	57 Rock Street	Clerk
McAuliffe, Francis E.	423 Nahatan Street	Bookkeeper
McDonough, John	482 Washington Street	Brakeman
Meissner, William L.	17 Nichols Street	Air Line Rep.
Millin, John A.	230 Vernon Street	Cable Splicer
Monahan, Andrew M.	314 Nahatan Street	Engineer
Monbouquette, Bernard	19 Hawthorne Street	Bookbinder
Murphy, Richard A.	33 Florence Avenue	Proprietor
Nelson, Albert P.	768 Neponset Street	Real Estate Dealer
Nickerson, Lewis M.	273 Winter Street	Auditor
Norton, Martin E.	72 Prospect Avenue	Investigator
Nugent, Michael	14 West Street	Station Agent
Oberle, Grover J.	210 Vernon Street	Organist
O'Brien, Lawrence J.	7 Veterans Road	Electrotyper
Orent, Malcolm I.	194 Washington Street	Salesman
Praino, Joseph F.	191 Prospect Street	Fireman
Purnell, Richard H.	37 Earle Street	Publisher
Puzine, Joseph P.	20 Pond Avenue	Bindery Worker
Regan, John W.	10 Shattuck Road	Merchant
Renaghan, Albert T.	359 Nahatan Street	Merchant
Rose, George E.	28 Irving Street	Engineer
Saumsiegle, Raymond	49 Maple Street	Executive

Persons Qualified for Jury Service — *Continued*

Name	Address	Occupation
Schaier, Fred J.	153 Silver Street	Machine Operator
Schroeder, John A. T.	83 Wilson Street	Exporter
Shyne, William V., Jr.	330 Washington Street	Chemist
Simoni, Frank	19 Day Street	Clerk
Snider, Linwood F.	196 Washington Street	Asst. Superintendent
Stewart, Ned F., Jr.	41 Howard Street	Optometrist
Stupak, Peter J.	20 Florence Avenue	Merchant
Sullivan, Edmund F.	60 Florence Avenue	Treasurer
Sullivan, Owen F.	20 Cross Street	Manager
Surette, Harry E.	486 Washington Street	Photographer
Swanberg, Edmund R.	432 Prospect Street	Analyst
Swift, Oliver L.	738 Washington Street	Laundryman
Tarpey, Patrick J.	28 Florence Avenue	Insurance Agent
Thomas, Edward S.	6 Tremont Street	Laborer
Thomas, Paul E.	25 Lydon Street	Laborer
Thompson, George M.	7 Hillside Avenue	Engineer
Tolander, Halvar P.	3 First Street	Mechanic
Wallace, Michael J.	227 Prospect Street	Taxi Proprietor
Wallace, Thomas P.	82 Casey Street	Machinist
Welles, George H.	17 Cypress Street	Superintendent
Whelton, Edward W.	108 Casey Street	Manager
Whittlesey, Robert T.	804 Neponset Street	Salesman
Whitty, Francis W.	525a Washington Street	Laborer
Whitty, Paul X.	301 Prospect Street	Salesman
Williams, John F.	9 George Street	Clerk
Williamson, George S.	25 Beacon Street	Salesman
Williamson, Payton R.	5 Carpenter Street	Superintendent
Wilson, Arthur V.	323 Washington Street	Sales Manager
Young, J. Howard	57 Oak Road	Clerk
Zacofsky, Walter J.	41 Veterans Road	Student

REPORT OF THE TOWN COUNSEL

The Honorable Board of Selectmen,
Gentlemen:

I submit herewith in summarized form my report of the activities of the law department for the year 1949.

Frequent amendments of the laws applicable to municipal government bring requests for interpretation of the law which require constant study of the new legislation in its relation to our activities in order to competently advise those charged with the conduct of our town government.

Much of the service rendered was advisory in nature and was furnished to the various departments of the town through written opinions upon request therefor.

Additional service was rendered by attendance at hearings and conferences, court appearances and trials, drafting of articles for town meeting warrants and motions to be offered thereunder, and the drafting of deeds, agreements and various other instruments.

The service rendered dealt with practically every phase of municipal activity.

Litigation and Claims

Various claims for personal injuries and property damage were made against the town arising out of alleged defective conditions in public ways concerning which opinions as to liability on the part of the town were given and recommendations made as to disposition of the claims.

Other matters as to which service was rendered by way of advice and opinion are briefly referred to under the headings of the departments and officials concerned.

Selectmen

Workmen's Compensation claims—advice as to liability of town.

Abutters on unaccepted portion of public way—opinion as to right of use of private way.

Joint Policy Agreement—New England Telephone & Telegraph—advice as to authority to execute agreement.

Cemetery—Use of additional land for burial purposes—advice as to procedural requirements.

Admission of minors into pool rooms and bowling alleys—advice with reference to authority to prescribe rules and regulations.

Permit for storage of gasoline—advice with reference to conditions in such permit or conditional issue of permit.

Conveyance of town owned property—advice with reference to authority of town to make gratuitous conveyance of property.

Advice with reference to vacancy on Veterans Housing Board.

Preparation of report of Selectmen for 1949.

Advice with reference to Hanf house and matters in connection with registration of title.

Advice with reference to the licensing by local licensing of infant boarding houses.

Advice with reference to liability in Carmack claim. Conference and settlement of same.

Advice with reference to liability in Matta claim. Conference and settlement of same.

Advice with reference to lease of quarters for Marine Corps League.

Advice wtih reference to statutory provisions with reference to compensation of call firemen injured in the course of duty.

Preparation of articles for warrant for March 31 town meeting.

Department of Public Utilities—conference with reference to matter of installation of underground wiring.

Advice and opinion with reference to school and library repairs, authority of selectmen and matter of availability of balance in appropriation for school and library repair budgets for use in repair of municipal building.

Advice and opinion with reference to authority of selectmen acting as sewer commissioners in the matter of abatement of assessments.

Advice and opinion with reference to so-called town pole yard property and contemplated exchange of property for property of Veterans of Foreign Wars.

Advice with reference to applicability of pin ball statute to various amusement devices.

Advice with reference to demolition of building on tax title property and liability of town with reference to injury to independent contractor in removal of building.

Advice with reference to charges in connection with transportation to and use of Wakefield rifle range.

Conference and advice with reference to claim of Norfolk Construction Company in connection with trunk line sewer construction.

Advice and opinion with reference to requirement of license for dance in club and matter of authority of selectmen as licensing authority to regulate.

Advice with reference to authority of selectmen and Board of Public Welfare in relation to appointment and discharge of employees.

Advice with reference to procedure and responsibility in matter of retirement of member of police department because of disability resulting from injury received in course of duty.

Advice with reference to provisions of Betterment Act and jurisdiction of selectmen acting as Board of Survey.

Advice with reference to abandonment of old way upon relocation of new way; preparation of article and motion for town meeting action with reference to same.

Conference and advice with reference to procedure in matter of Federal Public Housing Administration contract with town relating to temporary housing accommodations.

Advice and preparation of releases in accordance with special acts of legislature enabling payments in reimbursement for sums spent for laying water mains in private ways later accepted by the town.

Advice with reference to tearing down of town lockup and statutory requirement that provision be made for lockup.

Advice with reference to common victualler license.

General Manager

Advice with reference to application of statute with reference to Saturday closing of public builidngs.

Advice with reference to agreement relating to Lenox Street relocation and moving of Hanf house.

Opinion with reference to recording of water guaranty agreements at Registry of Deeds.

Conference with reference to Board of Survey layouts and matter of water extension policy.

Conference and opinion with reference to duties of employee of Light Department with relation to the installation of fixtures.

Correspondence and advice with reference to claims resulting from alleged defects in ways and sidewalks.

Consultations by telephone and in person with reference to proposal for bids.

Advice with reference to application of chapter 330 Acts of 1948 and time of granting vacations to employees.

Conference and advice with reference to problems in connection with suggested installation of underground wiring.

Advice with reference to matter of fixing of salaries and wages.

Civil service—seniority—application of chapter 708, section 2B Acts 1941 relating to military service—opinion.

Advice with reference to Flaherty compensation claim and settlement of same.

Advice with reference to requirement of bids where type of equipment required can be purchased from one source alone.

Advice with reference to by-law controlling height and set-back distance of shrubs in areas adjacent to intersecting ways.

Conference with reference to matter of lighting at airport.

Advice with reference to matter of subrogation rights of town against third party causing injury where injured employee has elected to accept Workmen's Compensation benefits.

Advice with reference to medical expenses incurred by fire department member resulting from injury sustained in performance of duty.

Conference and advice with reference to setting up of water guaranty agreements.

Opinion with reference to provisions of General Laws chapter 164 section 58A relating to electric light accounts.

Conference with reference to policy in connection with installation of utilities in proposed development in Winter Street area.

Conference and advice with reference to powers and duties of General Manager and jurisdiction of light commissioners.

Advice with reference to matter af ambulance charges.

Advice with reference to question of attachment of condition in original gift of town pole yard property.

Conference and advice with reference to Plimpton Avenue tax title property and removal of Lenox Street houses.

Advice with reference to matter of bids in connection with contract for installation of particular sewers.

Advice with reference to traffic rules and regulations and installation of slow signs in congested areas.

Advice with reference to necessity of appointment of building committee in connection with construction of public works building at town yard.

Advice with reference to police officers on time off—jurisdiction and liability of town.

Conference and advice with reference to Buckmaster Pond—question of gravel packed well and area within taking by water commissioners.

Advice with reference to Bird Road and layout under Betterment Act provisions.

Advice with reference to posting of town owned property to prohibit hunting.

Advice with reference to procedure in matter of retirement of police officer under statute providing for disability retirement.

Advice with reference to effective date of amendment of zoning by-law changing area requirement of lots for building purposes and distance from adjoining buildings and property.

Board of Appeal

Advice with reference to form of notice and recording of votes.

Opinion as to applicability of provision of zoning by-law relating to apartment houses in general residence and single residence districts.

Finance Commission

Drafting of motions under articles requiring appropriation of funds.

Advice with reference to reserve fund transfers.

Town Treasurer and Collector of Taxes

Advice with reference to petition for certificate of title.

Advice with reference to trustee process.

Town Clerk and Accountant and Clerk of Selectmen

Advice with reference to eligibility of employees retired under non-contributory retirement provision for increased allowance under chapter 588 Acts of 1948.

Advice with reference to preparation of ballot for town election.

Advice with reference to registration of voters.

Advice with reference to nomination papers and requirements for filing.

Advice with reference to chapter 48 Acts of 1945 and cost of living adjustment plan.

Preparation of articles for special town meetings and annual meeting.

Advice with reference to providing photostatic copy of record.

Advice with reference to jurisdiction of licensing board.

Conference and advice with reference to representative form of town meeting government.

Advice with reference to trustee process and effect of notice of claim.

Advice with reference to incurring liability between end of year and next appropriation.

Contributory Retirement Board

Advice with reference to exercise of option offered under retirement statute.

Board of Health

Advice with reference to use of area for burial purposes—preparation of notice.

Veterans' Housing Board

Advice with reference to eviction proceedings—preparation of legal papers and attendance at court hearing.

Advice with reference to matter of contract with Federal Public Housing Administration.

Board of Public Welfare

Advice and attendance at hearings with reference to failure to support complaint.

Advice with reference to welfare compensation plan and General Laws chapter 41 section 108A.

Advice and correspondence with reference to hospital bills.

Advice with reference to General Laws chapter 117 section 24—demand and notice.

Advice with reference to member of Welfare Board holding another elective office in the town.

Airport Commission

Conference and advice with reference to Access Road.

Building Inspector

Conference and advice with reference to interpretation of zoning by-law provision relative to set-back distance.

Planning Board

Preparation of articles and motions for town meetings dealing with amendments of zoning by-law.

Advice with reference to cost of publication of notice of hearing.

Police Department

Conference with Chief and advice with reference to pyramid clubs so-called.

School Committee and Superintendent of Schools

Opinion with reference to equal pay statute.

Advice with reference to by-law provision dealing with sale of obsolete equipment.

Town Engineer

Conference with reference to sewer contract and claims.

Consultations with reference to plans required on petitions for registration, property purchased for town yard purposes and description of areas to be sold or purchased required for town meeting articles and motions.

Respectfully submitted,

FRANCIS C. FOLEY,
Town Counsel.

REPORT OF THE GENERAL MANAGER

The Honorable Board of Selectmen:

Gentlemen:

I hereby transmit detailed reports of the various departments over which the General Manager has administrative control. These department reports contain some of the more important activities of the various departments. The following brief observations in connection with the various departments are offered for consideration:

1. Citizens are indebted to members of the Light Survey Committee who recently completed an intensive study of rates and operations of the Municipal Light Department. The new rate schedule should beneficially affect the earnings of the department: the recommendations otherwise of the Committee should be followed. The new street lighting system installed along Washington Street from Guild Square to Short Street is comparable in operating costs and illumination on street surfaces, to that of any city or town in Massachusetts. Large expenditures were made during the year to improve the distribution facilities of the department.

2. The sidewalk appropriation should be increased; every year we are getting farther behind on this important work.

3. Further studies were made during the year regarding much needed expansion of Highland cemetery.

4 The new system of collecting rubbish proved its worth from standpoint of more economical and efficient operations. Additional new equipment improved considerably working conditions of personnel of the Public Works Department and at same time lowered costs and enhanced calibre of public service rendered by the Department. New Town Yard construction has begun. The constant growth of the Town makes mandatory an increase in the number of Public Works Department employees.

5. Critical water shortage during drought conditions emphasized need of additional supply, and definitely established that assistance from the Metropolitan District Commission is not only expensive but is a matter of three years away or possibly much longer. A gravel packed well was installed under emergency conditions. Intensive search for greater supply resulted in locating a site of a new gravel pack well which according to expert outside engineering advices is capable of supply of minimum of 1,500,000 gallons daily which should take care of our water requirements for the next generation. It would appear to be wise to go forward with the development of this new well site as quickly as possible.

6. The Engineering Department was, during the year, relieved of its former responsibility of supervising and directing operations of the Public Works Department, both departments being set up as independent municipal

units. Despite such lightening of duties, the Engineering Department's assignments and work-load increased tremendously in connection with practically all phases of the multiple functions of the department. It is my sincere conviction that the Engineering Department of the Town of Norwood is the equal of, if not superior to, the engineering department of any city or town in the Commonwealth.

7. To provide more adequate protection, two additional permanent men were appointed to the Police Department.

8. The winter program of the Recreation Department is being expanded to satisfy a growing demand. The new outdoor swimming pool was opened in July and proved very popular. Much more has to be done to fully improve the site for maximum public enjoyment. The next logical forward step would appear to be restoration of the indoor swimming pool at the Civic. There is a noticeable increase in public appreciation of the fine work being performed by the Recreation Department especially in the field of youth leadership.

9. Insurance coverage of public buildings was increased approximately 50% during the year which gives us more protection, commensurate with replacement costs, in the event of a fire.

10. Competitive bidding, in the spirit as well as the letter of the law, was continued at all levels of purchasing, where practicable, with the usual beneficial results.

11. I would be seriously remiss in my sense of appreciation as I conclude this brief summary, if I failed to publicly extend my thanks and gratitude to all employees and department heads of the Town for their unstinted cooperation extended to me during the year just closed.

Detailed departmental reports follow.

Respectfully submitted,

EDWARD C. MONAHAN,
General Manager.

REPORT OF THE PURCHASING AGENT

Mr. Edward C. Monahan,
General Manager,

Dear Sir:

The following is a brief summary of purchase orders, and invoices handled by the department during the year ending December 31, 1949:

Purchase Orders Issued	1636
Total Amount of Invoices	$960,305.73
Total Cash Discounts	2506.57

In connection with each and every order numerous telephone calls, letters and other means of communication were used in order to ascertain proper competitive prices, delivery dates and other important information.

In all but emergency cases, the spirit of competitive bidding was used to the fullest extent in order that Town purchases could be made at the lowest possible prices, provided quality, service, delivery, etc., were comparable. Local vendors were always contacted first in order to give them the opportunity to do business with the Town.

During the past year there was an increase in the number of vendors bidding on most of the items being purchased by the Town. It is hoped that in the future this competitive bidding by so many vendors will benefit the Town to a much greater extent than it has before.

Respectfully yours,

JOHN J. McAULIFFE,

Clerk of Purchases.

REPORT OF PUBLIC WORKS DEPARTMENT

Mr. Edward C. Monahan,
General Manager,
Norwood, Massachusetts

Dear Sir:

I herewith submit my report as Superintendent of Public Works Department for the year 1949.

HIGHWAY DEPARTMENT

Maintenance

The usual work that comes under this heading such as street cleaning, patching and repairing of streets, the maintenance of fences, bridges and sidewalks was cared for throughout the year.

The following streets were treated with MC 3 Asphalt and covered with sand.

East Vernon Street—Central Street to Broadway	780 sq. yds.
Pond Avenue—Dean Street to St. Paul Avenue	2,745 sq. yds.
Sturtevant Avenue—Washington Street to End	2,600 sq. yds.
Heaton Avenue—Washington Street to End	2,831 sq. yds.
St. James Avenue—Washington Street to Pond Avenue	1,502 sq. yds.
St. George Avenue—Washington Street to Pond Avenue	1,387 sq. yds.
Folan Avenue—Washington Street to End	1,213 sq. yds.
St. John Avenue—Washington Street to End	1,387 sq. yds.
St. Joseph Avenue—Washington Street to End	1,546 sq. yds.
St. Paul Avenue—Washington Street to End	1,676 sq. yds.
Cut-off—St. Joseph to St. Paul Avenues	664 sq. yds.
Beacon Park Road—Both Lanes—Maple Street to Bullard Street	1,100 sq. yds.
Press Avenue—Washington Street to Winslow Avenue	2,086 sq. yds.
Sumner Street—Walpole Line to Union Street	4,189 sq. yds.
Union Street—Route #1 to Sumner Street	4,059 sq. yds.
Oolah Avenue—Washington Street to End	1,242 sq. yds.
Total Square Yardage	31,007

The following streets were treated with RC-5 Asphalt and covered with 3/8" Crushed Stone:

Railroad Avenue—Washington Street to beyond Prospect Street	8,667 sq. yds.
School Street—Railroad Avenue to Nahatan Street	1,200 sq. yds.
Fulton Street—Railroad Avenue to Howard Street	2,120 sq. yds.
Myrtle Street—Fulton Street to Prospect Street	2,831 sq. yds.
Casey Street—Fulton Street to Prospect Street	2,889 sq. yds.
Pine Street—Prospect Street to End	1,546 sq. yds.
Fulton Street—Railroad Avenue to Prospect Avenue	3,236 sq. yds.

Jr. High Driveway—Bond Street to Washington Street	747 sq. yds.
Bond Street—Washington Street to Walpole Street	2,958 sq. yds.
Beech Street—Winter Street to Bond Street	1,647 sq. yds.
Bond Street—Walpole Street to Nichols Street	3,553 sq. yds.
Chickering Road—Walpole Street to Walters Road	1,933 sq. yds.
Walters Road—Chickering Road to Rosemary Street	751 sq. yds.
Rosemary Street—Walpole Street to End	2,470 sq. yds.
Total Square Yardage	36,548

Brook Street Fence

The old wooden fence running along the West side of Willett Pond on Brook Street from the Walpole Line to the entrance of the Willett Pond Beach was removed and eighty (80) cement posts were erected in its place and a wire mesh fence strung along the entire length and attached to the cement posts.

Morse Street Recapping

Morse Street was recapped with amesite from the Neponset River Bridge on Morse Street to the New York, New Haven and Hartford Railroad Bridge on Morse Street.

SEWER DEPARTMENT

During the year, the department cleaned and scraped sewer main trunk lines and laterals in different sections of the town.

Parts of the system were flushed periodically.

The department had twenty plugged sewer services which were caused by roots of trees.

Total number of new connections added this year	137
Total number of connections Main to Line	31
Total number of connections	2807
Total miles of sewer main in operation	44.39

Sewer Construction

The two sections of the trunk line at the North End of the Town were completed this year and a number of private homes were connected into these lines.

Parks and Playgrounds

All parks and playgrounds were cleaned, mowed, and shrubbery around the various parks and playgrounds was kept trimmed.

Two new chain link backstops were erected. One at the Eliot Park Playground and one at the Civic baseball diamond.

The Civic baseball diamond was moved back to its original position and the old diamond regraded.

All skating rinks were cleaned and put into shape for skating and the hockey rink was set up at Hartshorn Swale, off East Cross Street.

The Civic Tennis Courts were regraded and put in shape for use during the early spring.

The new swimming pool at Hawes Brook was opened July 3, 1949 with a large swimming meet sponsored by the State Swimming Association.

Forestry

All the trees along all streets as well as those on Town owned property were sprayed with D.D.T. mixture.

All the removal and trimming was let out to private contract, due to lack of experienced help in the department, to do this work.

The two (2) Horse Chestnut trees that were growing in front of the Norfolk County Trust Company were removed due to their dangerous and rotted condition.

Maintenance and Control of Traffic

All street signs, crosswalks, traffic lines, slow signs, stop signs, taxi and bus stop signs were painted.

A number of "20 miles an hour" signs were erected on different streets around Town.

Day Street—Washington Street to Central Street was made a one way street going East.

Cottage Street—Washington Street to Maple Street was made a one way street going West.

Cottage Street—Washington Street to Central street was made a temporary one way street going East during December 1949.

WATER DEPARTMENT

Due to the extreme drought starting in early May, 1949 it was necessary to put on an additional temporary station operator so that both stations could be operated to take care of the demand for water.

Buckmaster Pond reached the lowest level it ever has been and early in September we had to start pumping water from Forrest Gravel Pit through hose lines into our filter beds in order to keep the station running. We also had to pump out of a well driven near the Forrest Pit to keep our supply up as high as possible. In order to bring the water over from the pit we made several pontoons and ran two 2½ inch fire hose lines directly across the pond from the pit to the filter beds and clear water well.

At the Ellis Station a check of all the wells was made by the Hughes Company. The wells were rated and some were repaired. Then in August a new gravel pack well was started off Ellis Avenue and was put into operation in November. It is rated to deliver 300 gallons per minute. At present we have a hired pump working at this well and expect a permanent pump to arrive any day now for installation.

The sand filters at Buckmaster Pond were cleaned about every ten (10) days due to the low water level in Buckmaster Pond.

The Gunnite Company of New Jersey repaired the walls at our #2 filter Bed at the Buckmaster Pond Station at a cost of $5500.00.

This year, 1949, saw a great deal of new houses being constructed by different developing concerns and our service crews were working all hours in order to install services into these new homes.

WATER STATISTICS

Monthly Consumption in Gallons

Month	Total Gallons	Ellis	Buckmaster
January	45,420,000	35,380,000	10,040,000
February	42,174,000	31,334,000	10,840,000
March	49,067,000	37,802,000	11,265,000
April	48,773,000	38,493,000	10,280,000
May	49,647,000	38,917,000	10,730,000
June	55,327,000	38,497,000	16,830,000
July	53,633,000	31,557,000	22,076,000
August	54,368,000	25,593,000	28,775,000
September	50,282,000	28,577,000	21,705,000
October	54,157,000	29,027,000	25,130,000
November	50,727,000	33,422,000	17,305,000
December	47,940,000	37,495,000	10,445,000
Totals	601,515,000	406,094,000	195,421,000

Greatest Amount Pumped or Used

Day — June 30, 1949	2,149,000
Week — June 19-25, 1949	13,145,000

Miscellaneous Information

Gallons Supplied to Mains during the year	601,515,000
Gallons Passed through service meters during the year	487,167,000
Use through Factory Meters	47.07%
Use through Municipal Meters	1.65%
Use through House Meters	51.28%
Miles of mains at end of year	56.13
Total number of services at end of year	3421
Number of services in use at end of year	3421
Number of meters in use at end of year	3421
Meters replaced in 1949	310
Total area of land used for water supply purposes (acres)	141.9

Gallons of Water Pumped in Previous Years

1940	426,512,000	1945	469,699,000
1941	398,110,000	1946	512,542,000
1942	411,815,000	1947	480,553,000
1943	430,120,000	1948	548,990,000
1944	468,481,000	1949	601,515,000

Water Construction

The following mains were installed on the following streets by different contractors:

	6″ Mains	8″ Mains
Stone Circle	460′	
Fales Avenue		473′
Earle Street	257′	

Gravel Packed Well Line at Ellis		1104′
Richland Road	1167′	
Glendale Road		573′
Lancaster Lane	727′	
Edgehill Road	1125′	
Savin Avenue	60′	
Nahatan Street		166′
Tamworth Road	947′	
	4743′	2316′
In Westwood		
Perry Road	784′	
	5527′	2316′

Rubbish Collection

Our Town is split up in several districts and is covered in three (3) weeks of each month. When the collection started, the first two (2) weeks were four day weeks and the third week was a three (3) day week. This past year the collections have been extremely heavy and it takes three (3) full weeks of each month to cover the Town properly. If the building of houses continues in 1950, at the rate of the past year 1949, our Rubbish Schedule will be on a complete monthly basis. We still have a great deal of trouble with people who persist in placing garbage in the rubbish barrels and covering it over with ashes and cans and also overloading of large oil drums with ashes.

Again the question of a town dump arises and if our collections increase, thought should be given about obtaining more land or the erection of an incinerator.

Snow Removal

During the year 1948-1949 the snowfall was extremely light. There was quite a bit of sanding and salting problems during the winter months on streets and sidewalks around the Town.

New Town Yard

The new town yard was finally started in December 1949 after land was purchased from the Winslow Brothers and Smith Company.

The first section of garages are being erected by the Zoppo-Palmer Construction Co., Boston-Providence Turnpike, Norwood, Massachusetts.

Miscellaneous

In June we installed a drain at the Shattuck School and later on in the fall we did considerable Amesite work in the following school yards:

Shattuck School — Amesite work in yard and walks.

Winslow School — Amesite work around school and under swings.

Callahan School — Amesite work rear of school.

Balch School — Amesite work rear of school.

Personnel

Again the problem of personnel of the department comes to the fore. In order for the Public Works Department to function properly more men should be added immediately.

At this writing and with a few men retiring in a few months the present department has barely enough man power to take care of the following maintenance service requested by the taxpayers, such as rubbish collection, catch basin cleaning, Sewer main and lateral cleaning, Sidewalk repairs, Patching of streets, oiling of streets, and many other functions requested during the year.

Respectfully submitted,

JOHN E. GAHAGAN,
Supt. of Public Works.

IN MEMORIAM

Joseph E. Conley, Talbot Block, Norwood, Massachusetts.
Born —April 7, 1874.
Died — May 18, 1949.

Joseph E. Conley came to Norwood in 1907 when the first sewer systems were being installed in the Town. He was made Superintendent of the Sewer Department in 1908 and in 1911 he was made Superintendent of Public Works. In 1930 the Forestry Department was added to his duties.

He retired from the department on January 1, 1943, due to ill health.

Michael Murray, 30 Plimpton Ave., Norwood, Massachusetts.
Born — October 19, 1869.
Died — January 26, 1949.

Michael Murray was a Public Works Department Foreman, ever since he went to work for the Town of Norwood in 1907-1908.

He worked on a great many sewer, water, drain and highway projects that helped to develop Norwood and make it the Town it is today.

Patrick O'Neil, 184 Vernon Street, Norwood, Massachusetts.
Born — February 7, 1877.
Died — April 30, 1949.

Patrick O'Neil started work for the Public Works Department in 1928 as a Utility Foreman and in March of 1940 he was made a foreman doing all kinds of work.

Charles Mills, 8 Parkway, Norwood, Massachusetts.
Born — June 29, 1878.
Died — June 26, 1949.

Charles Mills started work with the Norwood Public Works Department on January 2, 1931, and was employed as a foreman the entire time.

He retired from the department June 29, 1948, when he reached the age of seventy years.

The above men served the Town of Norwood for a great number of years faithfully and helped in a large way to make Norwood the grand place it is today.

We here record the expression of our sorrow in their departure.

JOHN E. GAHAGAN,
Supt. of Public Works

REPORT OF THE ENGINEERING DEPARTMENT

Mr. Edward C. Monahan,
General Manager.

Dear Sir:

I herewith submit my report as Town Engineer for the year 1949:

Each year the demands and requests for engineering services increase and with our limited help it is almost impossible to keep up with these requests. Due to the great increase in housing developments in the Town, our work has increased tremendously.

This year it has been necessary to have an inspector on each of the major construction jobs thus reducing our personnel to the point where we wondered many times how we could do the many details involved in the building up of survey plans, writing of specifications for the various contract jobs that we have done this year. In addition to these, we have taken care of the many and varied requests from almost every department in the Town.

We have completed another section of our assessors' plans during the year. This section being that area easterly of Neponset Street between the Boston Providence Turnpike and the Canton Town Line and also a section northerly of Ellis Avenue.

One of our major problems during the year was the limited amount of water in our Westwood Pond reservoir and in our Ellis Well Field. The year was exceptionally dry with very little rainfall. The following elevations will reflect the 1949 water situation at Buckmaster Pond:

Elevation of highest water recorded	187.68
Elevation of lowest water recorded previously (1926)	173.33
Elevation of lowest water recorded Nov. 15, 1949	171.99
Elevation of normal high water	185.00
Elevation of normal low water	179.00

The elevation of the water table at the Ellis Well Field was about two feet lower than any previous year.

We completed the installation of a deep 24 inch gravel packed well at the Ellis Station in December 1949 which has helped the water situation. If we can construct another deep well at Ellis Station and one at Buckmaster Pond, our critical water situation will be greatly improved.

Buckmaster Pond Water Supply

The following is a report submitted by the Engineering Department in connection with Buckmaster Pond:

"Ground water in the vicinity of Buckmaster Pond, Westwood comes from the same source or sources which probably extend and run down into the Willett Pond

area through underground stratas but the Buckmaster Pond level does not affect the Willett Pond level or take water from Willett Pond. These ponds not only depend upon ground water but also from surface water from the surrounding areas.

"Buckmaster Pond is also a storage basin or reservoir for surface water from the surrounding area and also from some of the brooks entering into it. This surface water is always a source of pollution and for years the State and Local Health Departments as well as the local doctors have been greatly concerned over it. The present built up area in the vicinity of the Pond has made it impossible to exercise any control over the prevention of pollution. The Town of Westwood has no sewer system and the whole valley up to the center of Westwood, with its cesspools, leaks down into this area making it a very dangerous condition.

"We need a deep well in that area to get at the water when the ground water level is below the pond and there is apparently plenty of water if we go deep enough for it. The Pond itself is full of mud and during the low water, the decaying pond growth and the dead fresh water clams left on the banks of the Pond make it very smelly and an uninviting place to draw water from. We are also confronted with the situation of being unable to pump from the pond due to the fact that the pumps will not lift the water to the pumping station.

"During low water, we draw up a considerable amount of mud which clogs up our sand filters so that we have to clean them every week or two; this alone runs into heavy maintenance costs. Chlorination helps the situation but the bad taste and odors still remain, which makes it very objectionable.

"The only solution for this area is one or two deep gravel packed wells which will give us a good supply of clean odorless water with a minimum amount of maintenance work to get it and control it. In connection with further development of Buckmaster Pond, I believe we should take steps to either acquire the so-called Forrest Pit area or to control it so that no one can build or develop the area for a housing development."

The following is a report submitted by the State Department of Public Health regarding Buckmaster Pond:

"In response to your request, the Department of Public Health has caused the water of a 2½ inch tubular well located about 10 feet south of an excavation in the bottom of Buckmaster Pond, near the pumping station in Westwood, to be analyzed.

"It is the understanding of the Department that the well in question was driven to a depth of about 40 feet below the bottom of the pond which, at the time of the examinations, had been drawn to expose the bottom of the site. Water could be pumped freely from the test well, and the results of the analyses show that the water was clear, practically colorless, very low in organic matter and iron, and free from manganese. The water contained an amount of carbon dioxide gas which indicates that it would be likely to be corrosive of metallic pipes.

"If a permanent well is to be located in this general vicinity, it should be outside the limits of the pond, and care should be taken to locate it at a point remote from any possible source of pollution.

"If you should decide to install an emergency well near the pumping station, the Department will consider approval of such a well as an emergency source of water

supply under the provisions of Section 40, Chapter 40 of the General Laws. The Department must advise you, however, that under the present law it will be unable to approve a permanent ground water supply within the Town of Westwood because of its understanding that the Town of Norwood is at present limited to the use of the waters of Buckmaster Pond in Westwood. Approval however, may be given by the Department of Public Health for the emergency use of sources of water supply under the provisions of said Section 40, Chapter 40 of the General Laws."

The following is a report as submitted by Fay, Spofford & Thorndike regarding Buckmaster Pond:

"In response to your letter we submit herein our recommendations regarding the advisability of installing a gravel packed well at the site of the test well which was driven recently on the westerly shore of Buckmaster Pond in Westwood.

"In a letter dated December 9, 1949 to the Board of Health, Norwood, Mass., the State Department of Public Health recommended that the Town of Norwood immediately proceed with the development of suitable additional ground water supply or that consideration be given to obtaining additional water from the works of the Metropolitan District Commission, the reason for their recommendation being that recent analyses of the water from Buckmaster Pond showed indications of a considerable amount of pollution. In another letter dated December 16, 1949, to Mr. Edward C. Monahan, General Manager, Norwood, the State Department of Public Health stated that the site of the test well on the westerly shore of Buckmaster Pond in Westwood is a proper one for the installation of a gravel packed well.

"In view of the extremely low level in Buckmaster Pond and of the attitude of the State Department of Public Health in regard to the suitability of the water, it is our opinion that it will be necessary for the Town to take prompt action towards providing a suitable additional supply of water. Since the Metropolitan District Commission has advised that a minimum of three years would be required before it could be in a position to supply water to the Town of Norwood, an immediate additional supply cannot be obtained from that source.

"We believe that even if it should eventually prove advisable for the Town to obtain water from the MDC System, the installation of additional ground water supply is necessary now as an interim solution to the present problem.

"Many explorations and tests have been made in Norwood and Westwood over the past fifty years in an effort to locate suitable ground water supplies for the Town of Norwood. The records of these investigations show that, with the exception of the Ellis Avenue well field, no promising sites were discovered except the site which was recently tested at Buckmaster Pond.

"We therefore recommend that the Town proceed at once with the installation of a gravel packed well at the site previously referred to herein, on the westerly shore of Buckmaster Pond.

"The existing rights of the Town of Norwood at Buckmaster Pond are limited to taking water from the Pond itself, and additional legislation will be necessary to permit the Town of Norwood to take water from the ground as a permanent source of supply. However, the General Laws would permit the State Department of Health to allow the Town to take water from the ground at Buckmaster Pond as an

emergency measure for a six months' period. We recommend that the Town take water from the ground at Buckmaster Pond as a permanent source of supply for the Town of Norwood.

"In order to protect the proposed well from possible future pollution, we recommend that the Town should acquire by purchase whatever land is necessary to give the Town full control over all the area within 100 feet of the well. We further recommend that the Town should take steps to insure that there will be no future building or other source of pollution within 400 feet of the well."

All of the above reports indicate that the Town should take steps to secure legislation to permit the Town of Norwood to establish a permanent source of water from gravel packed wells in the vicinity of Buckmaster Pond in Westwood. We should also take steps to secure or control the area around the proposed gravel packed well.

The following work was put out on advertised bids and done by various contractors. This work required construction plans, estimates of cost, specifications, contract documents, supervision, final quantities and miscellaneous engineering services.

Highways

Lenox Street Relocation

Construction of Lenox Street relocation between Nahatan Street and Guild Street including the moving of two houses to a new location on Plimpton Avenue, highway grading, 6 inch bituminous macadam surfacing on a 12 inch gravel base, granite curbing, granolithic sidewalks, grass plots and drainage.

Access Road at Norwood Airport

The work was done under the authority of the Norwood Airport Commission and was a Federal, State and Town aid project. The work consisted of a road running from Neponset Street near Cross Street to the Boston Providence Pike near its intersection with Neponset Street. It also included the roadway to the administration building and a parking area at the taxiway. The construction was an oiled gravel surfacing with the necessary drainage.

Pleasant Street

This work was a Chapter 90 Construction job in cooperation with the Massachusetts Department of Public Works between Dean Street and Lenox Avenue and included a 4" bituminous macadam surface on a 12 inch gravel base, drainage and the installation of 63 house connections from the sewer and water mains.

Drainage Construction

Richland Road — Lincoln Street — Lewis Avenue — Pleasant Street — Providence Pike — Plantingfield Brook between Neponset Street and Washington Street.

Sewer Construction

Walpole Street at Endicott Street — Pleasant Street at Morse Street.
Fales Avenue.
Completion of Northeast Trunk Line Sewer.
Construction of 100 sewer services to various houses.

Building Repairs and Waterproofing

Buckmaster Pond Filters repaired with reinforcing rods and Gunite.

Balch School — outside walls repointed and waterproofed.

Shattuck School — outside walls repointed and waterproofed.

Memorial Library — outside walls repointed and waterproofed.

Municipal Building Memorial Hall — outside walls repointed and waterproofed.

Reroofing Junior High School.

Water Construction

Tamworth Road — Nahatan Street — Earle Street — Stone Circle — Edgehill Road — Glendale Road — Lancaster Lane — Savin Avenue Extension — Richland Road — Fales Avenue.

Including street main and service connections to houses. Installation of 24" gravel packed well at Ellis Station including main to pumping station and brick well house.

Bituminous Concrete Sidewalks:

Winslow Avenue
Howard Street
Hawthorne Street
Lincoln Street
Maple Street
Second Street
Rock Street
Andrew Street
Philbrick Street
School Street
First Street
Broadway
Weld Avenue
Cedar Street
Gay Street

Granolithic Sidewalks:

Hill Street
Brookfield Road
Nahatan Street
Park Street
Winfield Street

Curbing:

Nahatan Street
Walpole Street

Miscellaneous Contracts

1. Parking area adjacent to Municipal Building.
2. Reinforced concrete transformer vault at Cottage Street.
3. Hawes Brook Swimming Pool.

The following is a partial list of other miscellaneous work done throughout the year:

1. Board of Survey layouts for the following streets were checked and estimates furnished for street construction, drainage and water main extensions:

Woodland Road
Richland Road
Brierwood Lane
Hill Street Ext.
Eaton Road
Cranmore Road
Veterans Housing Road
Lasalle Road
Hickory Road
Lancaster Lane
Forbes Avenue
Codman Road
Prescott Road
Tamworth Road
Spruce Road
Roosevelt Avenue Ext.
Cameron Road
Madelyn Road
Belnap Road

2. Central Street — Surveys started for the establishment of exterior lines and widening between Nahatan Street and Railroad Avenue.
3. Plans for land transfer for Public Works Building including plan of Winslow Bros. & Smith Co. land on Central Street and Railroad Avenue.
4. Plans and estimates for traffic lights at Washington Street and Hoyle Street.
5. Plans for widening Pleasant Street at Neponset Street.
6. Locating and posting tree removal notices.
7. House locations, measurements and calculation on 1949 new buildings for the Assessors, 190 new buildings, or remodeled, 40 garages and 7 factory additions.
8. Plotting 1949 land transfers on assessors' maps.
9. Plans and descriptions for tax sales.
10. Plans and staking out new burial sections at cemetery.
11. Plotting 1948 burials on individual lot plans.
12. Making particular sewer and water estimates to new houses and renewals to old houses.
13. Pole locations on various streets for the Light Department.
14. Plans and descriptions for Zoning changes.
15. Neponset River problems including conferences with Bird & Son, Inc., and various State Departments.
16. Placing and report of master meter checking water usage complaints.
17. Making various reports to the different State Departments.

The demands for engineering services are still increasing and it will be necessary to increase the Engineering Department force to keep up with these demands.

Respectfully submitted,

ALBERT W. THOMPSON,
Town Engineer.

REPORT OF MUNICIPAL LIGHT DEPARTMENT

Mr. Edward C. Monahan,
General Manager.

Dear Sir:

I submit herewith a report of the activities and operations of the Municipal Light Department for the year ending December 31, 1949.

The Light Department, with the cooperation of the Engineering Department, have started the survey of the underground system in South Norwood as proposed by the Town Officials. We have installed and put into operation a new vault in the Common as part of our program for improving the upper Norwood business district underground system.

The Light Department personnel in 1949 installed the new street lighting system in South Norwood, also the area between South Norwood and Guild Street. This was part of the new lighting program as approved by the Town Officials. We anticipate completing the new street lighting program in upper Norwood by early summer of this year.

For the year of 1949, the distribution lines and the department as a whole did not suffer too severely from weather conditions, as our outages were held to a low minimum for a period of the year.

The department is in the process of installing five new fire alarm boxes that were ordered in 1949. The Chief, a Fire Alarm system Engineer, and myself are in the process of making a complete survey of the existing fire alarm circuits as to how they would work in coordination with an advanced system which is necessary due to the large building program that Norwood is experiencing. There is no doubt that this will consist of adding more boxes than we have normally added each year, and will no doubt improve the call system not only as to the limited amount of blasts but also to the exact location.

The Light Department purchased a new 30 foot Ladder Truck which has been put into service. The increase in height of ladder was due to the new mounting height recommended by lighting engineers.

In the early part of 1949 we continued the program to replace old poles which did not meet with the safety requirements but had to abandon this somewhat due to the great demand of new line extensions because of the increase of new homes being built.

We have installed the aerial cable as an express feeder to the Ellis Avenue area to cope with the rapid increase in power demand in that area. This cable will be put into operation the early part of February.

Meetings of the Municipal Light Association were attended during 1949.

The other activities of this department have been briefly and accurately written up by each division head and are submitted as part of this report.

Respectfully submitted,

JOSEPH W. PRICE, *Superintendent,*
Municipal Light Department.

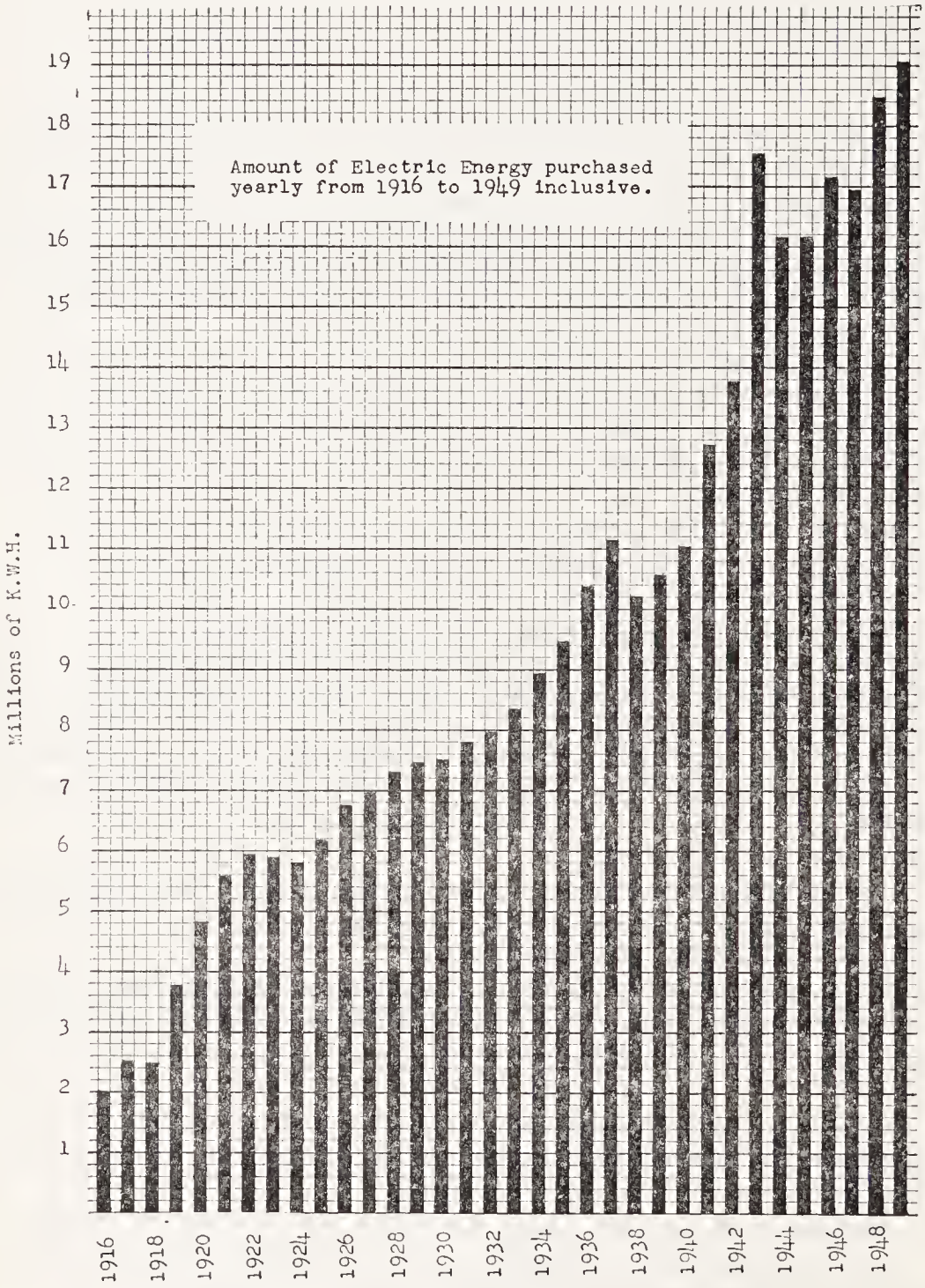
Amount of Electric Energy purchased yearly from 1916 to 1949 inclusive.
Millions of K.W.H.
1
2
3
4
5
6
7
8
9
10
11
12
13
14
15
16
17
18
19
1916
1918
1920
1922
1924
1926
1928
1930
1932
1934
1936
1938
1940
1942
1944
1946
1948

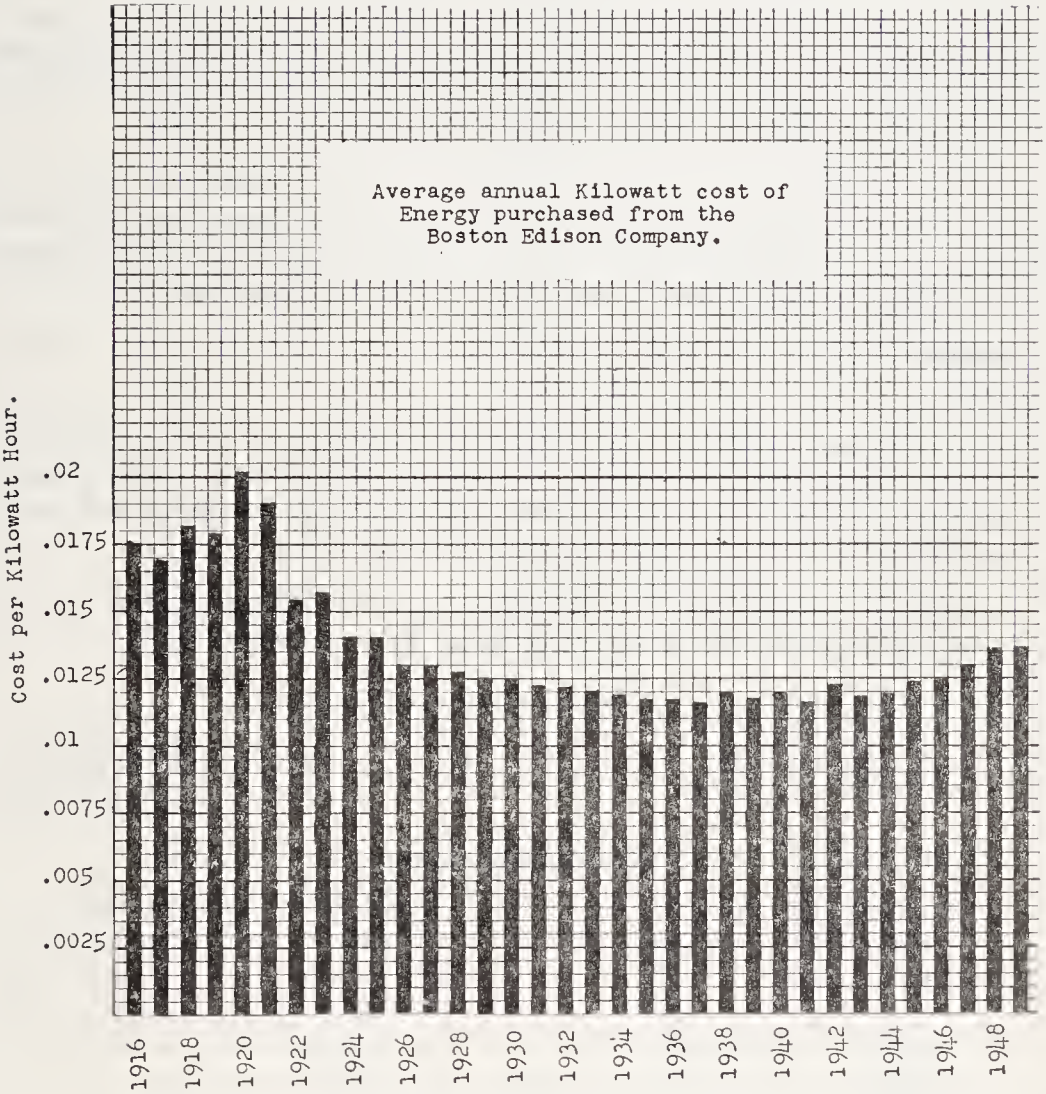
Average annual Kilowatt cost of
Energy purchased from the
Boston Edison Company.
Cost per Kilowatt Hour.
.02
.0175
.015
.0125
.01
.0075
.005
.0025
1916
1918
1920
1922
1924
1926
1928
1930
1932
1934
1936
1938
1940
1942
1944
1946
1948

REPORT OF THE LINE FOREMAN

Joseph W. Price, Superintendent,
Municipal Light Department.

I am pleased to submit a report of the activities of the Line Crew of the Light Department for the year ending December 31, 1949.

Our work was consistent with last year; setting poles, trimming trees, and replacing old arms. An increase in new secondary service work was noted, due to the many new homes under construction. New construction work this past year was very heavy. We experienced little line trouble caused by stormy weather.

Our broken street lights continue to remain quite a problem. When it is possible, we send a man out each day to replace them. A Troubleman in our department would certainly eliminate my having to break up my Line Crew to answer calls and having to send a man out to replace the broken street lights.

Trouble with our Fire Signal Wires, also Police and Water Signal was at a minimum.

I would appreciate having two or three more linemen in our department together with a small line truck. This would help us immensely to catch up on our work and also to keep up with the setting of new poles and running wire for the new construction that is now under progress over the Town.

At this time I wish to thank the Line Crew for their fine cooperation they have given me and also the rest of the Light Department personnel.

Respectfully submitted,

JOHN F. BLASENAK,
Line Foreman.

Statistical Report

Wooden Poles Set		Wooden Poles Removed	
Size	*Number*	*Size*	*Number*
30 ft.	1	35 ft.	16
35 ft.	90	40 ft.	21
40 ft.	22	45 ft.	2
45 ft.	2	55 ft.	1
55 ft.	1		
	116		40

Replacement on Public Streets	40
Extension on Public Streets	54
Extension on Private Property	22
	116

Secondary Wire

Size	*Feet Installed*	*Feet Removed*
8	2,500	
6	2,060	200
4	20,656	
2		400
1	820	
4/0	800	

Primary Wire

Size	*Feet Installed*	*Feet Removed*
8	400	
6	6,925	
4	4,000	

Street Light Wire

Size	*Feet Installed*	*Feet Removed*
8	7,400	
6	5,400	

Street Lighting Fixtures

Lumens Size	*Installed*
175	3
1000	26
2500	9

38 Ornamental globes and bulbs were broken by stones or air guns.

This is approximately 15 percent more than last year. We also had two standards damaged by automobiles.

Under the New Street Lighting Program, we installed 42 Mercury Lamps and removed 72 old style lamps and fixtures in South Norwood. On Washington Street, we installed 36 Mercury Lamps and removed 47 old style lamp fixtures. We will install new fixtures along the remainder of Washington Street immediately upon receiving the rest of the material.

Distribution Transformers

Number Installed	*Size KVA*	*Total KVA*
7	5	35
1	7½	7½
2	10	20
9	15	135
1	25	25
1	37½	37½
6	75	450
		710

Number Removed	*Size KVA*	*Total KVA*
1	2½	2½
1	3	3
5	5	25
1	10	10
2	15	30
1	25	25
3	75	225
		320½

We had 1-25 K.V.A. and 1-75 K.V.A. burned out.

Secondary Services Installed

Overhead	*Underground*
3 — 3 Wire 3 Phase	6 — 3 Wire Services
3 — 4 Wire 3 Phase	
173 — 3 Wire Services	
1 — 2 Wire Service	

50 Services were changed from 2 Wire to 3 Wire.

36 Temporary Services were installed.

METER AND INSPECTION DIVISION

Joseph W. Price, Superintendent,
Municipal Light Department.

1. Wiring Permits Applied For 627
2. New Meters Installed 273
3. Meter Replacements 175
4. Meters Discontinued 30
5. Meters Discarded 110
6. Complaints Investigated for the Billing Department 141

Respectfully submitted,

JOSEPH J. O'BRIEN,
Deputy Wire Inspector.

REPORT OF CHIEF OPERATOR

Mr. Joseph W. Price, Supt.,
Municipal Light Department.

I herewith submit my report for the year 1949:

Purchased Energy

Short Street Sub-Station	3,907,072 K.W.
Central Street Station	15,138,553 K.W.
Total	19,045,625 K.W.
Increase for the year 1949	572,683 K.W.
Average cost per KWH for the year 1949	$.0135

Statistics

K.W. used for the year 1949 Station Power & Lighting	22,720 K.W.
K.W. used for the year 1949 Fire Alarm Building	2,360 K.W.

Street Lights were illuminated approximately 3,956 hours and 19 minutes, using 692,719 K.W.H.

Respectfully submitted,

JOHN M. CLAPP,
Chief Operator.

REPORT OF CEMETERY DEPARTMENT

Mr. Edward C. Monahan,
General Manager,
Town of Norwood, Massachusetts.

Dear Sir:

Following is the annual report of the Cemetery Department for 1949:

The department took care of 198 burials during the year of which one was in the Old Cemetery. Foundations were built for 83 monuments.

Work was continued in Section 47, preparing it for burial purposes by removing large boulders and bringing it to grade.

Although a surprising area of grass had already shown signs of recovery last fall, the full amount of damage by the severe drought we had last summer probably will not be known until next spring.

All gravel walks in the Cemetery were edged and topped with crushed stone. It was possible to do a thorough job this year because there was not so much grass to mow, on account of the dry weather.

The question of expansion was taken up at the Town meeting in December thru an article proposing the use of part of the Public Garden. It was voted instead that a committee be appointed to study the problem of expansion. The report of this committee is to be made at the annual Town meeting in 1951.

Respectfully submitted,

LOUIS J. D'ESPINOSA,
Superintendent.

REPORT OF POLICE DEPARTMENT

Mr. Edward C. Monahan,
General Manager,
Norwood, Mass.

Dear Sir:

I hereby submit the report of the Police Department relative to the personnel, organization, arrests, disposition of cases and miscellaneous duties performed during the year ending December 31, 1949.

PERSONNEL AND ORGANIZATION

Chief

Thomas C. Lydon

Lieutenant

Patrick J. Coyne

Sergeants

Mark F. Folan
Thomas H. McNulty
James M. Murphy

Patrolmen

Henry F. Breen
John S. Conroy
John J. Nee
John H. Kelly
Francis T. Riley
William F. Mullane
William C. Jankowski
James E. Quinn
Martin J. McNulty
George W. Sanborn
Valentine W. Balutis
Uno C. Carlson
William E. Lydon
James F. Lyden
David V. DeCosta
Richard J. Towne
William J. Flaherty
Albert M. Bishop

Special Police Officers

Frank L. Walsh
Joseph F. Paquette
Edward P. Murphy
Joseph G. Breen
Arthur J. Groh
Michael T. O'Dea

Arrests

Aiding a Prisoner to Escape	1
Assault and Battery	15
Assault and Battery on a Police Officer	1
Attaching Registration Plates without Authority	1
Being Concerned in a Lottery	3
Breaking and Entering	8
Collecting Junk without a License	2
Disturbing the Peace	13

Drunkenness	64
Illegitimacy	3
Larceny	11
Leaving Scene of Accident	5
Lewdness	3
Malicious Damage to Property	1
Mental Patients	6
Motor Law Violation	6
Neglect of family	11
Non-Support	13
Operating to Endanger	1
Operating under the Influence of Liquor	9
Operating Negligently	2
Operating an Uninsured Motor Vehicle	1
Operating an Unregistered Motor Vehicle	1
Operating without a License	8
Promoting a Lottery	8
Receiving Stolen Property	1
Registering Bets	5
Runaway Boys	7
Runaway Girls	1
Safekeeping	2
Using a Motor Vehicle without Authority	2
Vagrancy	5
Violation of Parole	1
Violation of Probation	2

Disposition of Cases

Committed to House of Correction	7
Committed to State Farm	3
Committed to State Hospital	5
Committed to Youth Service Board	2
Continued Cases	37
Delivered to other Departments	21
Dismissed	5
Filed	22
Fined	49
Not Guilty	7
Probated	20
Released	37
Suspended Sentence	11

Miscellaneous Duties

Accidents reported and investigated	255
Accidental death	3
Ambulance calls attended	317
Buildings found open and secured	555
Cases investigated	794
Defective street lights reported	206
Defective streets reported	36

Defective water pipes reported	14
Disturbances suppressed without arrest	64
Dogs killed by Police	2
Funeral escorts	140
Lodgers at Police Station	28
Lost children returned to parents	20
Mental patients cared for	6
Missing persons reported	4
Money escorts	552
Sick and injured assisted	44
Suicides reported	4
Summonses served	167
Suspension of motor vehicle license	17
Vacant homes checked	60

The members of the Norwood Police Department are always willing and anxious to become better informed in the advanced methods of police procedure.

It is my intention in the future if possible, to conduct classes that police officers may be more fully informed in police procedure and criminal law.

I wish to thank the Honorable Board of Selectmen, Mr. Edward C. Monahan, General Manager of the Town of Norwood and all departments of the town for their co-operation.

Respectfully submitted,

THOMAS C. LYDON,
Chief of Police,
Norwood, Mass.

REPORT OF THE BUILDING INSPECTOR

Mr. Edward C. Monahan,
General Manager,
Town of Norwood,
Norwood, Massachusetts.

Dear Sir:

The following is the report of the Building Inspector for the year 1949:

	No. of Permits Issued	Estimated Cost	
New Buildings			
Dwellings	176	$2,055,345.00	
Factories—Commercial	12	311,350.00	
Garages—Commercial	3	25,520.00	
Garages—Private	36	24,565.00	
Minor Out Buildings	2	400.00	
	229		$2,417,180.00
Additions and Alterations			
Dwellings	67	$57,830.00	
Factories—Commerical	21	87,950.00	
Repairs of fire damage	2	7,500.00	
Buildings razed	2	.....	
	92		153,280.00
Total	321		$2,570,460.00

One hundred and seventy-six (176) permits were issued for dwellings; one permit was issued for fifty-one (51) units at the Veterans Housing Project making two hundred and twenty-six (226) buildings with accommodations for two hundred and fifty-two (252) family units.

Very truly yours,

HENRY J. CRONAN,
Building Inspector.

REPORT OF THE BOARD OF ASSESSORS

To the Citizens of Norwood:

The Board of Assessors herewith submit their annual report for the year 1949 together with the statement showing comparison of tax rate recapitulations for the years 1948 and 1949.

A table showing the comparison of valuations, tax rates, and taxes assessed over the past years is attached herewith as a supplemental report.

Organization

On March 29, 1949, William J. Dalton was reappointed as an assessor by the Selectmen and approved by Henry F. Long, Commissioner of Corporations and Taxation, to serve for the term of three years, expiring April 1, 1952.

Tax Rate for the Year 1949

On May 4, 1949, the Board of Assessors voted that the tax rate for the year 1949 be determined at $37.80 per each one thousand dollars of valuation, a decrease of $0.20 from the 1948 tax rate of $38.00.

Financial Report

The financial statement of the department will be found in the report of the Town Accountant.

Appellate Tax Board Cases

No appeals were pending before the Appellate Tax Board on January 1, 1949, and no new appeals were taken before the Board during the year.

Respectfully submitted,

EDWARD A. FLAHERTY,
WILLIAM J. DALTON,
RICHARD D. NORTHROP,
Board of Assessors.

TABLE OF AGGREGATES OF POLLS, PROPERTY, AND TAXES

Assessed under Date of May 1, for the Following Years: 1872, 1875, 1880, 1885, 1890, 1895, 1900, 1905

Assessed unde Date of April 1, for the Following Years: 1910, 1915, 1920, 1925, 1930

Assessed under Date of January 1, for the Following Years: 1935, 1940, 1941, 1942, 1943, 1944, 1945, 1946, 1947, 1948, 1949

Year	No. of Male Polls	Valuation of Personal Estate	Valuation of Real Estate	Total Assessed Valuation	Rate per $1,000.00	Total Taxes Assessed	Horses	Cows	Other Neat Cattle	Swine	Sheep	Fowl	Dwelling Houses	Acres of Land Assessed
1949	5,590	$1,421,950	$25,563,030	$26,984,980	$37.80	$1,031,212.24	7	173	14	.....	....	3,100	3,070	5,129
1948	5,581	1,316,100	24,581,650	25,897,750	38.00	995,276.50	2	197	35	.....	....	3,100	2,987	5,121
1947	5,665	1,258,950	23,655,750	24,914,700	37.00	933,173.90	8	156	33	.....	....	2,100	2,937	5,039
1946	5,545	1,153,400	23,462,450	24,615,850	40.90	1,017,897.78	8	189	6	.....	....	2,100	2,905	5,004
1945	5,502	1,080,800	23,354,150	24,434,950	31.50	780,714.40	6	192	6	.....	....	2,200	2,909	5,000
1944	5,388	1,059,500	23,404,600	24,464,100	33.00	818,091.30	9	165	44	.....	....	4,500	2,909	5,000
1943	5,422	1,051,400	23,449,300	24,500,700	32.00	794,866.40	6	166	56	.....	....	4,750	2,909	5,000
1942	5,263	1,078,700	22,806,260	23,884,960	34.90	844,120.15	14	175	38	.....	....	3,500	2,861	5,505
1941	5,290	1,012,500	22,286,050	23,298,550	31,90	753,803.75	14	185	21	.....	....	3,550	2,774	5,515
1940	5,232	1,008,350	22,048,760	23,057,110	33.40	780,571.47	12	191	11	.....	....	3,450	2,736	5,550
1935	4,989	2,913,090	21,464,450	24,377.540	32.60	804,685.83	38	155	8	14	....	3,382	2,552	5,091.5
1930	4,678	3,770,169	23,262,712	27,032,881	29.00	793,309.56	42	198	7	9	....	2,540	2,510	6,096
1925	4,497	4,477,510	19,612,360	24,089,870	26.50	647,383.68	114	193	7	81	7	2,369	2,203	6,096
1920	3,716	4,158,640	14,488,848	18,647,488	18.00	354,234.78	147	335	15	86	9	1,438	1,904	6,096
1915	3.296	5,528,300	11,460,934	16,989,234	12.80	224,054.57	283	375	10	85	1	4,325	1,759	6,096
1910	2,545	5,614,895	8,418,385	14,033,280	9.20	134,196.17	370	358	17	70	14	375	1,286	6,130
1905	2,070	1,167,405	4,254,265	5,421,670	17.40	98,477.05	360	375	10	40	....	300	1,160	6,135
1900	1,670	892,595	3,584,214	4,476,809	18.00	83,922.56	397	328	10	20	1	890	1,069	6,151
1895	1,410	684,795	2,673,970	3,358,765	16.90	59,583.00	358	408	5	202	....	920	810	6,162
1890	1,096	513,473	2,051,085	2,564,558	16.60	45,398.36	300	410	17	84	....	.....	698	6,200.5
1885	880	447,014	1,618,928	2,065,942	13.00	28,618.09	271	420	7	129	....	.....	511	6,216
1880	650	456,635	1,338,793	1,795,428	11.80	22,486.32	240	382	....	.....	1	.....	415	6,231
1875	551	448,633	1,343,867	1,792,500	11.80	22,195.81	198	365	....	.....	....	.....	354	6,255.5
1872	472	518,540	1,100,016	1,618,556	11.40	19,397.79	185	405	....	.....	....	.....	320	6,275

COMPARISON OF TAX RATE RECAPITULATIONS OF YEARS 1948 AND 1949

	1948	1949	Increase	Decrease
Appropriations by Taxation and from Available Funds	$2,042,351.52	$2,248,953.11	$206,601.59	$
Overlay Deficits	384.90	4.00		380.90
State Parks and Reservations Tax	1,311.02	1,868.84	557.82	
State Audit of Municipal Accounts	2,437.13	2,437.13		
State Examination of Retirement System	107.72	440.75	333.03	
Metropolitan Sewerage—South System	23,059.93	21,989.96		1,069.97
County Tax and Tuberculosis Hospital Assessment	50,358.91	61,420.39	11,061.48	
Overlay	12,216.37	11,333.29		883.08
Gross Amount to be Raised	$2,132,227.50	$2,348,447.47	$218,553.92	$ 2,333.95
Estimated Income Tax	$ 118,906.57	$ 92,653.89	$	$26,352.68
Estimated Corporation Tax	152,968.05	175,218.05	22,250.00	
Estimated Motor Vehicle and Trailer Excise	42,000.00	55,000.00	13,000.00	
Poll Tax	11,162.00	11,180.00	18.00	
Other Estimated Receipts and Available Funds	823,076.38	994,363.26	171,286.88	
Total Estimated Receipts and Available Funds	$1,148,113.00	$1,328,415.20	$206,554.88	$26,352.68
Net Amount to be Raised by Taxation of Property	$ 984,114.50	$1,020,032.27*		
Assessed Valuation 1948, $25,897,750.00 at $38.00	$ 984,114.50			
Assessed Valuation 1949, $26,984,980.00 at $37.80		$1,020,032.27*		

*Includes gain of $0.03 on account of fractional divisions of tax rate.

REPORT OF SEALER OF WEIGHTS AND MEASURES

Mr. Edward C. Monahan,
General Manager,
Norwood, Massachusetts

Dear Sir:

I herewith submit the annual report of the Department of Weights and Measures for the year 1949.

It is a pleasure for me to state that in carrying out the duties of Sealer for my first full past year, I do so believe that equity did prevail in sales of commodities or service involving the use of weighing or measuring devices in determining their values. During the course of mechanical and supervisional inspections, I found no justfiable perpetration of fraud.

One complaint was registered in regard to a quantity of coal purchased from an out of town dealer. Investigation proved the coal delivered was weighed on an approved and sealed scale and of a sworn weight. The buyer and seller were present at and when the delivered questionable coal quantity was determined by the Sealer and a State Inspector of Standards and was found to be equitable.

Two local merchants will be privileged to hearings in the near future with the State Commissioner of Standards, in regard to questionable practices resulting from inpsections.

It is not the desire of the Sealer to obtain court cases or create publicity but if inspection findings warrant such, then I shall proceed according to required duties.

On May 31st last, the law relative to sealing duties was amended by Chapter 34, Acts of 1949; thereby reclassifying scales from fourteen types to four types, reclassifying weights from three types to one, also an adjustment of fees. This act however, does not reduce inspections but serves to increase the town revenue.

The number of units sealed during the year were 778, units not sealed were 12, units adjusted were 20, and units condemned were 7. Fees collected and paid to Treasurer was $257.64. There has been a definite increase in the duties of this department.

According to latest available records from the Bureau of Standards, this Norwood unit report exceeds that of the following larger cities and towns which expends more money for this protection. Likewise, smaller towns than Norwood could also be listed to show larger expenditures in comparison, for less units sealed.

Attleboro	Units sealed 654	Total cost $2138.60
Dedham	Units sealed 631	Total cost 850.00
Leominster	Units sealed 473	Total cost 1900.00
Methuen	Units sealed 564	Total cost 2700.00
Revere	Units sealed 506	Total cost 5550.00
Saugus	Units sealed 217	Total cost 800.00
Wakefield	Units sealed 271	Total cost 1125.00
Woburn	Units esaled 673	Total cost 1546.92
NORWOOD	Units sealed 778	Total cost 950.00

Respectfully submitted,

FREDERICK F. BROWN,
Sealer of Weights and Measures.

REPORT OF FIRE DEPARTMENT

The Honorable Board of Selectmen,

Gentlemen:

I herewith submit my report of the Fire Department for the year ending December 31, 1949.

Number of box alarms	378
Number of still alarms	54
Classified as follows:	
Buildings	46
Automobiles	22
False	12
Woods, Dumps and others	352
Total	432
Property involved:	
Buildings	$170,800.00
Contents	25,800.00
Estimated loss on buildings	29,225.00
Estimated loss on contents	15,500.00
Total	$44,725.00
Insurance paid on buildings	$22,678.20
Insurance paid on contents	15,139.50
Total	$37,817.70
Insurance carried on buildings	$181,800.00
Insurance carried on contents	120,900.00
Total	$302,700.00
Number of gallons of water used	241,500
Number of feet of hose used	67,300
Ambulance calls attended	349

Inspection of business buildings, recreation and public gathering places, gasoline and oil storages, garages and gasoline stations were made in the usual manner.

I wish to thank the Honorable Board of Selectmen, the Press, and all departments of the Town for their cooperation.

Respectfully submitted,

ALONZO N. EARLE,
Chief of the Fire Department.

REPORT OF BOARD OF PUBLIC WELFARE

To the Honorable Board of Selectmen.

Gentlemen:

The Norwood Board of Public Welfare submits its annual report for the year ending December 31, 1949:

The present Board continued to serve for another year, having been re-appointed by the Selectmen on May 3, 1949. At a regular Welfare Board Meeting on May 17, 1949 Mr. Alonzo F. Swift, Jr. was elected Chairman for the ensuing year.

A summary of the General Relief and Aid to Dependent Children cases active as of the end of each month during the year 1949, with the total number of persons represented follows this report.

A small increase in the number of active Aid to Dependent Children cases was evident during the year.

The Federal Government continues to render cash grants to the Town of Norwood on the same basis as that in 1948 for regular Aid to Dependent Children payments. The Federal Government continues to render a cash grant on a percentage basis for Aid to Dependent Children administrative expenses.

The Commonwealth of Massachusetts shares in the expense of Aid to Dependent Children thus reducing the net cost to the Town in this category.

Employment conditions in Norwood were not as steady in 1949. However, the number of General Relief cases added because of unemployment conditions were comparatively few. The Unemployment Security Insurance carried most of those persons laid off during the year.

Unless there is a return to work during 1950 it is expected that there will be a considerable number who will apply for Public Assistance due to the Unemployment Insurance expiring.

Boarding rates and other services in Hospitals increased during 1949 and this accounted for, in part, to the increased general medical cost in the department.

The Commonwealth of Massachusetts has increased the cost of care at practically all of their institutions and this has been reflected in the General Relief Budget.

There is great need for some low-cost housing in Norwood. Due to this shortage it has been necessary for the Department in several cases to place members of a family group to board in different homes and to store their furniture, pending the procurement of proper housing.

This procedure was necessary because of evictions, and on one account of the property being sold, and the new owner desiring occupancy.

A small amount of Surplus Commodities from the Federal Government were distributed during the year 1949.

The Town Clerk and Accountant's report found elsewhere in the Town Report gives in detail the expenditures and receipts for the Welfare Department.

The Welfare Board expresses their appreciation to all persons, organizations and Town Departments for their co-operation during the year.

Respectfully submitted,

ALONZO F. SWIFT, Jr., *Chairman,*
JOHN J. McGARRY,
MARTIN J. FOLEY,
Norwood Board of Public Welfare.

1949 PUBLIC WELFARE CASE LOAD

MONTH	AID TO DEPENDENT CHILDREN	TEMP. AID	TEMP. AID UNEMPL.	BOARDING	INSTITUTIONAL	HOSPITAL	TOTAL	
	Cases	*Cases*	*Cases*	*Cases*	*Cases*	*Cases*	*Cases*	*People*
January	19	14	27	22	4	0	86	175
February	21	15	27	22	5	0	90	194
March	21	19	27	25	5	0	97	211
April	20	16	26	22	5	0	89	195
May	20	15	25	22	5	0	88	199
June	20	14	25	26	5	0	90	195
July	21	15	24	27	5	0	92	195
August	21	14	22	27	5	0	89	185
September	24	18	22	28	4	0	96	187
October	24	17	22	30	3	0	96	204
November	22	14	24	29	3	0	92	191
December	22	13	26	26	4	0	91	194

REPORT OF BUREAU OF OLD AGE ASSISTANCE

To the Honorable Board of Selectmen.

Gentlemen:

The Norwood Bureau of Old Age Assistance herewith submits the annual report for the year ending December 31, 1949:

Listed below is a summary giving the number of Old Age Assistance cases active at the end of each month. Each case represents a person:

January	140	July	140
February	140	August	142
March	141	September	152
April	141	October	154
May	143	November	158
June	140	December	158

During 1949 there were several changes in the Old Age Assistance law made by the State Legislature. In general these changes liberalized the provisions of the law and increased the monthly payments.

A person may now have a Life Insurance policy with a cash surrender value of $1,000 without executing an assignment.

A person may now have bank deposits not exceeding $500.00 (formerly the amount was $300.00).

An amount of $4.00 per month is given to all Old Age Assistance recipients which is known as Leisure Time Activities Allowance.

The Federal Government continues to render monthly Cash Grants to the Town, on a percentage basis, for expenditures made in behalf of Old Age Assistance recipients.

The Federal Government also pays a Cash Grant to the Town to be used for the administrative costs of the Old Age Assistance Category.

The Town is reimbursed by the Commonwealth of Massachusetts in a proportionate amount for the cost of the regular Old Age Assistance payments made to recipients.

The Town Clerk and Accountant's report gives a detailed list of Expenditures in the Old Age Assistance Category and shows also the amount of receipts from all sources.

Respectfully submitted,

ALONZO F. SWIFT, Jr., *Chairman,*
JOHN J. McGARRY,
MARTIN J. FOLEY,
Norwood Bureau of Old Age Assistance.

REPORT OF BOARD OF HEALTH

Mr. Edward C. Monahan,
General Manager,
Town of Norwood,
Norwood, Massachusetts.

Dear Sir:

The Board of Health submits the following report for the year 1949:

At a meeting of the Board of Health held on Feb. 10, 1949 Dr. Charles L. Lynch was elected Chairman of the Board for the year. Mr. James F. Foley and Mr. John P. Dixon continued to serve as members of the Board of Health. Regular Board Meetings were held throughout the year to take care of various matters coming to the attention of the Board, the Health Office or the Agent, Mr. Bartley J. King.

The following is the report of Miss Frances McDonough, nurse at St. Catherine's Parochial School, Norwood, Massachusetts.

It is a privilege to present my third annual report explaining my program at St. Catherine's School.

SCHOOL PHYSICIAN

Dr. Thomas O'Toole visited the school on two days each week and examined the children recommended for examination, plus routine work. This year he examined six hundred and twenty-six children and the following defects were noted:

Throats	136
Feet	12
Heart	14
Lungs	0
Speech	12

Eight children in our school have had their tonsils out since school started in the Fall, and many others have appointments to have them removed during the summer vacation.

Diphtheria Control

Schick Tested	115
Positive Reactors	7
Toxoid Injections given	92

Tuberculosis Control

Dr. Thomas O'Toole gave the Tuberculin Patch Test to all second and ninth grade children who had their parents' permission. We had two positive reactions which were X-rayed, along with three contact cases, by the Norfolk County Tuberculosis Association. No tuberculosis was found among them.

Communicable Diseases

The following rules regarding the exclusion of children with communicable diseases are still in effect. Children will be excluded from school for the following reasons:

Temperature under 97 degrees or 99 degrees or over.
Skin eruptions—contagious.
Evidence of sore throat.
Vomiting.

Returning to school without a certificate from the doctor after having a communicable disease.

The following is a list of reported cases of contagious diseases this year:

Scarlet Fever	0
Pertusis	0
Measles	78
Mumps	22
Chicken Pox	14
Rheumatic Fever	5
Infantile Paralysis	0

We wish to thank the parents for their fine co-operation in the matter of communicable disease control.

Audiometer Tests

The children from the third to the ninth grades, inclusive, had their hearing tested with the audiometer this year.

Number tested	492
Number retested	56
Failed in retest	12
Notices sent	12
Recommended for lip reading	2
Attending classes for lip reading	0

Children in the first to the third grades, upon recommendation, had their hearing tested with the Pure Tone machine.

Number tested	162
Failed	5

Eye Clinic

Dr. Reimer and Miss O'Sullivan, public school nurse, conduct the Eye Clinic each week at the Norwood Junior High School. Usually we are allowed five appointments each week.

All of the children at St. Catherine's School received the Massachusetts Vision Test this year. This test is divided into three parts. Part I is the test for acuity, Part II is the test for farsightedness, and Part III is the test for control. Two partial failures in any one part of the test means failure of the test, and these children are recommended for examination by an eye doctor.

Number given Massachusetts Vision Test	776
Number of children failing	60
Number needing new glasses	15
Number who did not need glasses	45
Number of children who needed glasses changed	16
Number of children to report next year	17
Number of children wearing glasses	101
Number of children examined by private doctors	15

Dental Clinic

The Dental Clinic is held each week at the Norwood Junior High School. In September, Dr. Timothy J. Curtin, assisted by Mrs. Curran, examined the teeth of all of the children in the school. Clinic permission slips were sent to parents of all children needing care. We sent twenty children each week and all dental work on the children was finished for the year.

Weighing and Measuring

September	763
Number losing	6
May	758
Number losing	12

Pupils recommended by the class room teacher as needing corrective speech work are taken by Mrs. Rose Nicholson in individual or group instruction classes depending upon the amount of correction necessary.

Mrs. Nicholson is a graduate of the Rooney School of Expression and has taken advanced courses under Dr. Pronovost of Boston University. She devotes five hours a week to group work and five hours a week to individual work.

Special cases receiving assistance now are:

Articulatory disorders	15
Voice disorders	1
Delayed speech	1
Cleft palate	1
Hard of hearing	3
Stuttering	1

At the Diocesan Teachers Institute, held in Mechanics Hall in August, 1949, Monsignor Minihan was given special commendation for the speech work done at St. Catherine's School by Mrs. Nicholson.

I am very grateful to all who gave me such kind assistance in my work during this school year.

The following is the report of Dr. Timothy J. Curtin, School Dentist.

Public School

Number of children completed	447
Number of children not completed	11

Number of temporary fillings	865
Number of temporary extractions	191
Number of permanent fillings	482
Number of permanent extractions	13
Number of cleanings	401
Number of children examined	2131
Number of children O.K. at examination	1010

Parochial School

Number of children completed	194
Number of children not completed	7
Number of temporary fillings	339
Number of temporary extractions	81
Number of permanent fillings	234
Number of permanent extractions	5
Number of cleanings	159
Number of children examined	747
Number of children O.K. at examination	350

Mr. Harry A. Shannon, Plumbing Inspector for the Town of Norwood reports that 335 permits were issued during the year.

The following is the report of Mrs. Marie Waldron, Public Health Nurse.

Norwood Chest Clinic

Number of Clinic days	46
Number of patients attending	25
Number of patients given cold serum each week	2
Number of patients given T.B. skin test	6
Number of positive reactors	0
Number X-rayed at Norfolk County Hospital	8
Number admitted to Norfolk County Hospital	4
Number of patients in Norfolk County Hospital	7

The Tuberculosis Clinic is held on every Thursday at five o'clock P.M. at Room 9, Municipal Building, Norwood, Mass., under the direction of Dr. Walter A. Griffin. This is a diagnostic clinic, no medication is given and no charges made.

During the year the public health nurses averaged about 425 calls a month. The nurses are kept busy caring for chronic invalids along with acute cases. They give bed baths, dressings, hypodermics, prenatal and postnatal care, enemas, etc. They help instruct diabetics in their diets and how to take insulin. They also instruct mothers how to take care of contagious diseases. All the nurses work is done under physician's orders. The nurses have also transported patients to hospital clinics when they were unable to obtain other transportation.

The following cases were reported to the Board of Health during 1949:

Mumps	9
Measles	14

Lobar Pneumonia	6
Other Pneumonia	6
Anterior Poliomyelitis	15
6 paralytic — 9 non-paralytic	
Typhoid Fever	1
Pulmonary Tuberculosis	3
Infectious Hepatitis	2
Chicken Pox	3

The following is the report of the Milk Inspector, Leonard E. Curran:

Licenses for the sale of milk and permits for the sale of oleomargarine were issued according to law.

Licenses for the pasteurization of milk were granted to each of the four pasteurization plants in Norwood.

Two licenses for the manufacture of ice cream were issued.

One hundred and one samples of milk were procured and tested for butterfat, total solids and bacterial content. In nearly all cases the milk was found to be far better than the law requires.

Twenty-four samples of cream were tested for butterfat and bacterial content.

I wish to recommend again that adequate and up-to-date milk regulations be drawn up and adopted by the Norwood Board of Health.

The following is the report of Bartley J. King, Health Agent for the Town of Norwood.

The Board of Health conducted routine sanitary inspections of restaurants, food markets and variety stores in Norwood during the past year. The Food and Drug Division of the Massachusetts Department of Public Health also made inspections throughout the Town and reported violations to the Norwood Board of Health.

Examinations were made of all Convalescent Homes and Homes for the Aged licensed by this Department.

All of the local Funeral Establishments were visited before the annual permits were issued.

The water shortage of the past year was watched with great concern by the Norwood Board of Health due to the low elevation to which the Buckmaster Pond Reservoir was drawn and also because of the serious danger of pollution to the local water supply.

Quoted below is a communication from Dr. Vlado A. Getting, Commissioner of the Massachusetts Department of Public Health, relative to the quality of water from Buckmaster Pond in Westwood after a recent examination.

"In response to a request of Nora P. Hayes, Clerk of your Board, confirming the verbal request of Bartley J. King, Agent of your Board, the Department of Public

Health has caused examinations to be made relative to the quality of the water supplied in Norwood from Buckmaster Pond, located in the town of Westwood.

"During the examination, samples of water were collected from Buckmaster Pond, from the surface of Filter #2 at Buckmaster Pond; from the hose line through which water was being pumped from the gravel pit at Buckmaster Pond; from the Clear Well at the Buckmaster Pond pumping station before chlorination; from a tap in the Buckmaster Pond pumping station representing the mixed water treated with sodium hypochlorite; from a tap at the Ellis Avenue pumping station; and from a tap in the town where complaints formerly had been received relative to odors. The engineer making the examination was informed by the Agent of the Board of Health that the previous complaints relative to musty odor in the water had ceased.

"The results of the analyses of samples of water collected from Buckmaster Pond and from the surface of Filter #2, show that the water had a very slight vegetable odor. No odor was detected in the sample from the Ellis Avenue pumping station or from a tap on the distribution system where complaints had formerly been received.

"The results of the bacterial examination of samples of water from the Ellis Avenue pumping station and of water after chlorination as supplied to the distribution system from the Buckmaster Pond pumping station showed that the water was free from bacteria characteristic of pollution and safe for drinking at the time the samples were collected.

"In general, the samples from Buckmaster Pond showed a considerable number of bacteria characteristic of pollution, and a relatively large amount of organic matter, chlorides and iron, possibly indicating the unfavorable effect of the increased population on the watershed.

"In view of the rather unfavorable analytical results of the water of Buckmaster Pond and the unusually low elevation to which the pond has been drawn, it is the opinion of this Department that the Town of Norwood should immediately proceed with the development of suitable additional ground water supply or that consideration be given to obtaining additional water from the works of the Metropolitan District Commission.

"Should you care to discuss this matter further or obtain additional information relative thereto, you should consult with the Division of Sanitary Engineering of the Department of Public Health, Room 511A, State House, Boston."

The foregoing statement bears out in part the warning issued by the Norwood Board of Health last year, relative to the danger of pollution to the Norwood Water supply, due to the increased inhabitation in the vicinity of Buckmaster Pond.

If the Town of Norwood is to continue the use of Buckmaster Pond as a source of water supply every effort should be made to enforce the existing regulations to protect the Pond from the ever increasing danger of pollution.

JAMES F. FOLEY,
CHARLES L. LYNCH, M.D.,
JOHN P. DIXON,
Board of Health, Town of Norwood.

ANNUAL REPORT OF THE TOWN PHYSICIAN

To the Honorable Board of Selectmen:

Gentlemen:

I hereby submit my report as Town Physician for the year 1949. Services rendered included the treatment of the following three groups:

General Relief
Aid to Dependent Children
Old Age Assistance

The services performed included medical, surgical, obstetrical and pediatric cases. In addition to the daily routine of house visits and office visits, patients were treated at the Norwood Hospital or a private nursing home according to the nature of their illness. Every consideration has been given to these cases for admission to the Norwood Hospital at a time when there existed an acute shortage of beds. All services provided by the hospital, such as X-ray and Laboratory facilities, have been utilized in the treatment of these patients when necessary.

In view of my pending resignation, I wish to take this opportunity to thank everyone with whom I have come in contact in the discharge of my duties as Town Physician. They have cooperated and assisted me in making available more adequate and efficient treatment for those coming under my care.

Respectfully submitted,

JOHN J. O'DAY, M.D.

REPORT OF THE ANIMAL INSPECTOR

Mr. Edward C. Monahan,
General Manager.

Dear Sir:

I herewith submit my report for the year 1949.

Nineteen dogs were quarantined for biting. None showed symptoms of rabies. Three truck loads of cows were shipped in from out of state. All shipments were inspected and were according to law.

An inspection of all animals and the condition under which they were kept was made for the Division of Livestock Disease Control. All premises and conditions as to cleanliness and ventilation were good.

Respectfully submitted,

THOMAS U. MAHONEY,
Inspector of Animals.

REPORT OF RECREATION DEPARTMENT

Mr. Edward C. Monahan,
General Manager,
Norwood, Massachusetts.

Dear Sir:

Herewith is submitted the report of the Norwood Recreation Department for 1949.

I was appointed to the position of Superintendent of Recreation and assumed my duties on May 2, 1949, succeeding Joseph B. Fenton who had served as Temporary Superintendent following the resignation of Leon P. Smelstor, February 12, 1949.

For purposes of clarity, my report for 1949 is divided into Winter and Summer Programs. Summer Program covers the period from June 1, 1949 through October 1, 1949. Winter Program covers the balance of the year.

Winter Program

Rifle Club. The Norwood Recreation Junior Rifle Club met weekly at the range on the top floor of the Municipal Building under the supervision of George J. Oelschlagel Jr., its instructor, through May 1, 1949. Activities of the club were resumed during November 1949 with 25 boys between 14 and 18 joining. Reaffiliation with the National Rifle Association was made, and thereby the Club is eligible for equipment and ammunition from the Department of the Army at no cost. Postal shooting matches will be held periodically during the 1949-1950 season. The members of the club receive expert instruction in the care and use of firearms, and at the same time derive much enjoyment from the competition and practice.

Symphony Orchestra. The Norwood-Norfolk County Orchestra concluded its 1948-1949 season with a concert early in May 1949 at the Norwood Junior High School for the benefit of the Norwood Hospital Ladies Aid Society. During the winter, regular weekly rehearsals were held at Memorial Hall. The Orchestra opened its 1949-1950 season in early October 1949, and as a result of a publicity campaign for new members, the Orchestra now has 45 members. Predominantly the Orchestra is made up of Norwoodites, with a small representation from surrounding towns. It is felt worthwhile to accommodate out-of-towners in this project in order to round out the Orchestra, thereby making it a more satisfying activity for all members. A concert is to be held in January sponsored jointly by the Recreation Department and the Norwood Teachers' Club for the benefit of the latter's scholarship fund. Two other concerts will be held during 1950, each for a suitable cause. Professor Jean V. Dethier has continued to give unselfishly of his time to the Orchestra, and his efforts are greatly appreciated by all members.

Modern Dancing. Mrs. June Beasley Keating conducted Modern Dance classes at the Civic on four afternoons a week for girls, with recitals given before an appre-

SUMMER PLAYGROUND STAFF

Front Row: Richard E. Ready, Anne Coughlin, Joan Duane, Angela Kneizys, Theresa McNulty, Irene Perniola, Jean Nugent.
Second Row: Thomas Curran, Robert Chandler, Charles Parker, Martin Curran, Anthony DeRoma, Roy Meears.
Back Row: Charles Ennis, Claire Burns, Nancy Chandler, Barbara Dowd, Barbara Jefferson, John Stapleton.

ciative audience at the Junior High School in February and May 1949. Curtailment of funds forced a postponement of resumption of classes until after January 1, 1950.

Boxing. Boxing classes were held for boys under high school age at the Civic one afternoon a week under Mr. Robert O'Donnell, for approximately a two month period during early 1949. Inadequate facilities seriously handicapped the boxing program, but the boys participating gained in knowledge of boxing and at the same time improved their physical condition.

Elementary Basketball for Boys. The smaller boys of Norwood had the opportunity to play basketball afternoons and Saturday mornings through early April in Swimming Pool Hall. This activity was resumed in late November 1949. Many boys who do not otherwise have the opportunity to take part in indoor physical exercise have such an opportunity in this program. Facilities at Swimming Pool Hall are very limited for this activity, but maximum use is made of those available.

Senior Recreation Basketball League. The 1948-49 season of this league concluded during the first week of March 1949 with eight teams competing throughout the season. The 1949-1950 season began the first week of December 1949 and will continue through February 1950. Twelve teams are playing this year, and much interest has been shown by the over high school age men participating. Games are conducted on three nights of the week at the Senior High School.

Juvenile Dramatics. In the original program plans for 1949 was provision for addition of this activity for young girls on various afternoons of the week. Shortage of funds in the Department, and lack of a suitable leader for this activity has delayed its undertaking.

Friday Evening Dances. Dances have been conducted for young people on Friday evenings throughout the year, as often as the Junior High School Auditorium has been available. Attendance at the dances has been very good, with as many as 250 attending at one time.

Summer Program

General Comment. Attendance figures for all playgrounds show a general increase over the preceding year of over 6,000. Leaders reported many children attending who previously had not shown interest. All playgrounds showed an increase in attendance except Winslow which showed a slight decline. In general, morning attendance exceeded afternoon attendance, but many children went to the swimming areas in the afternoon, so were still under supervision. During the extremely warm weather, some decline in attendance was noted. A breakdown of the attendance figures according to sex shows that at the Endean playground where only a female leader is assigned, nearly three times as many boys as girls attended. At Wilson Street playground where also only a female leader is assigned, only forty less boys attended through the year than girls. A growing need exists for play facilities in the new area off Washington Street between Everett Street and Prospect Street. The same need exists in the new area on the southerly side of Route 1 off Dean Street.

Leadership Institute. With the cooperation of Community Recreation Service of Boston, a Red Feather agency, a training institute for all summer playground personnel was held one week prior to the opening of the playgrounds for the 1949 season. Personnel from surrounding towns were invited, but none responded.

In addition to this training institute, a thorough review course in First Aid was held for the summer playground personnel by Mr. Joseph McAuliffe of the Norwood Fire Department.

Miss Shumaker of the Norwood Memorial Library met with the female leaders for purposes of giving instruction in story telling, and to arrange for book borrowing by the individual playgrounds.

Band Concerts. A total of eight band concerts were held during the months of July and August 1949, four being given by the Norwood Post No. 70, American Legion Band, and four by the Norwood Musicians' Union. These concerts were played on the Municipal lawn and proved very popular again this year.

Baseball Trips. On Thursday, July 21, 1949, 286 boys and girls from the playgrounds journeyed to Braves Field in the company of their playground leaders to watch the Braves play the St. Louis Cardinals. On Friday, August 12, 1949, 154 boys and girls returned to Boston, this time to watch the Red Sox play the Washington Senators. For days after each trip, the children could be observed attempting to copy the styles of the different players they saw in action at the big league parks.

Beach Trips. Each playground had at least one outing to Nantasket Beach accompanied by their leaders. These outings began early in the morning from the respective playgrounds, and after a long day of sun, fun, and swimming at the beach the children returned in early evening.

Playground Baseball. Beginning the first week of the playground season, and extending through the last week of the season, an eight team league was operated in both the midget and intermediate classes. Teams played in the league at least twice a week, and in addition the various playgrounds had the opportunity to meet out-of-town competition from such towns as Sharon, Canton, and Westwood. The Junior boys played non-league games during the daytime with other teams from Norwood, and also competed with out-of-town teams from the towns mentioned. There were not enough Junior teams to form a day time league. One hundred fifty games were played during the daytime by the various playground teams.

Playground Softball. A softball league was conducted for the girls on the playground both in the intermediate and midget classes. A total of 60 games were played in the leagues, and in addition the girls played teams from Westwood, Sharon, and Canton.

Playground Volleyball. A single playground volleyball league operated successfully during the playground season. The teams representing the playgrounds in this league were made up of girls from the midget and intermediate classes.

Mothers' Night. On Monday, August 22, 1949, a minstrel show was staged at the Civic by the playground girls for their mothers. Talent was recruited from each playground, and the final production by the girls was well received by the audience of over 200.

Fathers' Night. Again this year, the playground boys staged a track meet as the highlight of Fathers' Night. In addition, there were certain baseball events

added to the competition. Father McAleer's playground took over possession of the trophy presented by Welch's Newsstand for the winning playground.

Leaders' Competition. The male leaders met the leading team in the Junior Twilight League at the Civic before a large audience of playground children near the end of the playground season. Shortly thereafter, the female leaders met an all-star softball team made up of representatives of the various playgrounds at Fr. McAleer's field. In both contests, the leaders emerged victorious, although they were hard pressed for their victories.

Tennis. The courts at the Civic were ready for use by May 15, 1949, and from then until late October they were well used. The excessive heat of the summer held down daytime attendance, but over the entire season, attendance was above that of the previous year, due in large part to the fact that the courts were ready for play earlier, and because of the fine weather that prevailed throughout the fall months. The annual tournaments were conducted this year, although entries were not as numerous as in previous years. Lack of prizes as an incentive may have accounted for the decline.

Senior Twilight Baseball League. Beginning with an All-Star game on Memorial Day and extending through mid-September, the Senior Twilight League for boys beyond high school age enjoyed one of its most successful seasons. The exceptionally dry weather made it possible for three rounds to be played by the eight teams in the league. Including the playoffs, which were won by the Cobras, 100 games were played in this league.

Junior Twilight League. Seven teams, made up of boys between 14 and 18 years of age, competed in this baseball league. Beginning in mid-June, they were able to play two complete rounds, concluding with playoffs which were won by Fr. McAleer's. In all, 50 games were played in this league.

Senior Twilight Softball League. Following a tremendous show of interest, the Recreation Department undertook in June, the formation of a softball league for men, with games played on four nights of the week at Endean and Wilson Street fields. Eight teams played in this league, and a total of 100 games were played throughout the season. Representatives from Norwood participated in the Metropolitan Boston Tournament held this year in Everett, with teams in both Class "A" and Class "B". Both teams made a creditable showing in the tournament.

Summer Playground Leaders. The following is a list of the summer playground leaders and their assignments:

Supervisor of Girls' Activities—Anne Coughlin
Supervisor of Tennis—Martin B. Curran
Callahan Leaders—Theresa McNulty, Anthony DeRoma
Shattuck Leaders—Joan Dwane, Thomas Curran
Father McAleer's Leaders—Nancy Chandler, Charles Parker
High School Leaders—Angela Kneizys, Charles Ennis
Elliot Park Leaders—Claire Burns, John Stapleton (2 weeks), Timothy McDonough (6 weeks)
Civic Leaders—Irene Perniola, Robert Chandler
Winslow Leaders—Barbara Jefferson, Roy Meears
Endean Leader—Barbara Dowd
Wilson Street Leader—Jean Nugent

Swimming Program. For purposes of clarity, this subject is treated under two headings as follows:

1. **Willett Pond**—Because of the early onset of warm weather, life guards were assigned to Willett Pond on June 11, 1949, some three weeks before the scheduled opening of the season. Attendance ran to an all time high during the early weeks of the season. The season began with four life guards assigned to Willett Pond, but it later became necessary to transfer two to Hawes Brook Pool, and from that time on, the concessionnaire furnished the salary for one life guard. No serious accidents were encountered this year except for the usual number of cuts from broken glass. As the season progressed, and especially following the opening of Hawes Brook Pool on July 2, 1949, weekday attendance declined, but weekend attendance continued at an all time high. Observations of myself and the life guards place the figure at between 75 and 80 percent out-of-towners using the pond at all times.

2. **Hawes Brook Pool**—The new pool opened on July 2, 1949, with a swimming meet sponsored jointly by the Recreation Department, the Amateur Athletic Union, and the Boston Record-American, and attended by many hundreds of persons. Attendance which ran extremely high during the first four weeks of the season, took a remarkable drop during the last four weeks. This would seem to have been due in part to the early problem of keeping the pool clean in appearance, and largely due to the poliomyelitis epidemic which caused many persons to avoid swimming areas entirely. Many of the problems of sanitation and control of swimmers can be more easily met with the installation of a walk around the pool, and with the erection of adequate shower and toilet facilities. Because of the large numbers of persons using the pool, the Director of the Water Safety Division of the American Red Cross recommended that no classes in swimming instruction be undertaken this year. Night swimming was tried, but proved to be successful only during prolonged periods of extreme heat.

Lifeguards. The following is a list of the lifeguards and their assignments:

Head Lifeguard—Hawes Pool: Elizabeth Corcoran
Head Lifeguard—Willett Pond: Charles McDonough
Lifeguards: Hawes Pool—William V. Ahearn, Jr., William Slaney, Albert Hohmann
Lifeguards: Willett Pond—Stephen Learnard, Carl A. Klinzman (part time)

In conclusion, I wish to express my sincere thanks to Mr. Edward C. Monahan, General Manager, for his untiring efforts in behalf of the cause of Recreation in Norwood. His leaving Norwod represents the loss of one of the most Recreation minded municipal administrators in the country. I wish also to thank the members of the Recreation Advisory Committee who have helped immeasurably in making a success of the Norwood Recreation Department.

Respectfully submitted,

RICHARD E. READY,
Superintendent of Recreation.

REPORT OF NORWOOD HOUSING AUTHORITY

Board of Selectmen,
Norwood, Massachusetts.

Gentlemen:

The following is the Report of the Norwood Housing Authority:

The term of membership of the Norwood Housing Authority as appointed by the Board of Selectmen expired on January 17, 1949. At the annual town election in 1949 the following were elected members of the Housing Authority: Daniel Collins, Frank B. Coughlin, Lawrence J. O'Brien and John Bamber. The fifth member, Arthur H. Gleichauf, is appointed by the State Housing Board for the term of three years.

The following are the elected officers of the Authority: Frank B. Coughlin, Chairman, Daniel Collins, Vice Chairman, Arthur H. Gleichauf, Treasurer, John Bamber, Asst. Treasurer, and Lawrence J. O'Brien, Temporary Secretary.

With the completion of plans and the approval of the State Housing Board, a contract for the construction of 75 dwelling units was awarded to the A. W. Smiley Construction Co. of Pawtucket, R. I., on November 25, 1949. The work Proceed Order by the Authority was dated December 9, 1949 and it is expected that in 240 days from this date the buildings will be completed. The project is located northeasterly of Roosevelt Avenue in the vicinity of the Callahan School.

The Authority expresses its thanks to the Board of Selectmen for their appreciated cooperation during the year.

The Authority gratefully acknowledges the service rendered by our consultant C. Roger Pearson and Harry J. Korslund our architect.

Respectfully submitted,

FRANK B. COUGHLIN,
DANIEL COLLINS,
ARTHUR H. GLEICHAUF,
JOHN E. BAMBER,
LAWRENCE J. O'BRIEN,
Norwood Housing Authority.

REPORT OF VETERANS' HOUSING BOARD

To the Citizens of Norwood:

The Norwood Veterans' Housing Board is a permanent Board which was elected by the Town Meeting to operate a temporary housing project for veterans, using federal funds.

The project is located off Winter Street and has been in operation since August 1946. There are forty units in the development, and the veterans and their families find them to be comfortable temporary homes.

The Board is responsible to the federal government for the financial operation of the project, and the Board submits the following statement of cash receipts and disbursements for the year ending June 30, 1949.

NORWOOD VETERANS' HOUSING BOARD

Statement of Cash Receipts and Disbursements For the Year Ended June 30, 1949

Cash Receipts:		
Rent income	$14,129.00	
Security deposit, contra	10.00	
Total cash reecived		$14,139.00
Cash Disbursements:		
Repair, maintenance, and replacement:		
Grounds	$ 159.35	
Structures	584.85	
Plumbing and gas	45.03	
Electrical	5.00	
Heat	500.00	
Ranges	12.00	
Total	$ 1,306.23	
Management	1,153.84	
Operating services	360.00	
Dwelling utilities, water	480.00	
Insurance	23.75	
Rent of land	600.00	

Furniture allowances, heaters	204.30	
Taxes	2,300.53	
Security deposit refund, contra	10.00	
Rent refund	15.50	
Payment to United States Government for year ended June 30, 1948	6,153.74	$12,607.89
Net increase in cash, July 1, 1948-June 30, 1949		$ 1,531.11
Cash balance, July 1, 1948		8,862.95
Cash balance, June 30, 1949		$10,394.06

Disposition of Cash Balance

Due to United States Government	$ 5,318.08
Reserve for repairs and maintenance	4,714.98
Security deposits	400.00
Cash on hand, June 30, 1949	15.00
Rent receivable	(54.00)
Cash balance, June 30, 1949	$10,394.06

During the year 1949, there were seven vacancies which were filled from a list of applicants still desiring temporary housing.

Using town and federal funds, macadam parking spaces were provided for the tenants of the project, and the properties were painted. These were much needed improvements.

During the year, the Federal Housing Administration offered the temporary properties to the Town of Norwood for its operation. After consideration, and on recommendation of the Housing Board, the Selectmen voted to decline the offer and to continue under the present method of administration.

The Board wishes to express its appreciation to all Town officials and employees for their cooperation during the year.

Respectfully submitted,

FRANCIS W. SMITH, *Chairman,*
THOMAS A. RORKE,
JOSEPH V. NUTTALL,
JOHN J. FEENEY,
WALTER A. BLASENAK,
Veterans' Housing Board.

REPORT OF MORRILL MEMORIAL LIBRARY

To the Citizens of Norwood:

We transmit herewith the annual statistical and narrative reports of the Morrill Memorial Library for the year ending December 31, 1949.

Respectfully submitted,

MAUDE A. SHATTUCK,
Chairman, Board of Trustees
RACHEL P. MARTIN
MARY L. DUNN
GEORGE H. WELLES
FRANCIS J. DORAN
EUGENE A. NELSON

To the Board of Trustees:

The following is a statistical report of the Morrill Memorial Library for the year 1949, arranged according to the form recommended by the American Library Association:

Name of Library	Morrill Memorial Library
Town	Norwood, Massachusetts
Name of Librarian	Edna Phillips
Date of Founding	1873
Terms of Use	Free for Lending; Free for Reference
Number of Agencies	3
Number of Days Open in 1949	302
Number of Hours Open Each Week	69
Number of Staff	7

Books

Volumes Added to the Library:	
Fiction by Purchase	1,479
Non-Fiction by Purchase	1,016
Fiction Gifts	127
Non-Fiction Gifts	80
Number of Volumes at End of Year	36,844

Circulation

	Fiction	Non-Fiction	Total
Adult Department	46,580	23,650	70,230
Junior Department	10,901	4,536	15,437

South Norwood Adult	6,709	2,669	9,378
South Norwood Junior	4,450	1,883	6,333
Hospital Adult	4,091	1,712	5,803
Hospital Junior	368	73	441
Balch School	1,414	740	2,154
Callahan School	1,784	634	2,418
Junior High School	21	52	73
Peabody School	35	52	87
St. Catherine's School	895	171	1,066
Senior High School	64	188	252
Shattuck School	1,701	613	2,314
Winslow-West Schools	943	288	1,231
Playgrounds	61	39	100
Church Deposits	0	7	7
Westwood P.T.A.	0	36	36
Cub Leaders	1	11	12
	80,018	37,354	117,372

Finance

See Report of Town Accountant.

Registration

Number of Borrowers Registering in 1949:

Adult	Junior Department	South Norwood	Total
575	192	119	886

Number of Registered Borrowers:

4,854	1,547	749	7,150

Respectfully submitted,

EDNA PHILLIPS,
Librarian.

A YEAR AT YOUR LIBRARY
1949
MORRILL MEMORIAL LIBRARY

Norwood's Books

Our 36,844 books is a smaller collection than is usual in New England communities of our size. The large area covered by our population calls for book service outlets not equally needed in places having more population density. Hence, we need more books than we now have.

Here, as in most progressive libraries, book selection is considered a professional task, delegated by the Board to the Librarian. A review of her stewardship follows.

The chief criteria for purchase are (1) the worth and standing of books, judged as a whole; (2) the needs for addition, in relation to the library's other books on the subjects; (3) local readers' interests, both demonstrated and potential; (4) public trends, in events, in book production, and in reactions to books; (5) a comparison with the experience and conclusions of other libraries of standing.

The methods of selection by the Librarian and other staff members working with her is to evaluate books from the broad base of having access to all the best pre-publication and post-publication sources of criticism and information, plus such reading of the books as is deemed necessary.

It is the goal of this library to have a live collection, stressing the more important books, but including those for entertainment; to give readers access to the best books of their kind esteemed by the leading authorities; and to make the library a center for the pursuit of truth, information, the aesthetic experience, and happiness, in conformity with the following Library Bill of Rights, adopted by Council of American Library Association, at Atlantic City on June 18, 1948:

Library Bill of Rights

"The Council of the American Library Association reaffirms its belief in the following basic policies which should govern the services of all libraries:

"1. As a responsibility of library service, books and other reading matter selected should be chosen for values of interest, information and enlightenment of all the people of the community. In no case should any book be excluded because of the race or nationality, or the political or religious views of the writer.

"2. There should be the fullest practicable provision of material presenting all points of view concerning the problems and issues of our times, international, national, and local; and books or other reading matter of sound factual authority should not be proscribed or removed from library shelves because of partisan or doctrinal disapproval.

"3. Censorship of books, urged or practiced by volunteer arbiters of morals or political opinion or by organizations that would establish a coercive concept of Americanism, must be challenged by libraries in maintenance of their responsibility to provide public information and enlightenment through the printed word.

"4. Libraries should enlist the cooperation of allied groups in the fields of science, of education, and of book publishing in resisting all abridgment of the free access to ideas and full freedom of expression that are the tradition and heritage of Americans.

"5. As an institution of education for democratic living, the library should welcome the use of its meeting rooms for socially useful and cultural activities and discussion of current public questions. Such meeting places should be available on equal terms to all groups in the community regardless of the beliefs and affiliations of their members."

Inspection of every book in the library at intervals of not more than five years

is almost as important as adding books. This has been completed in 1949 by the Librarian, the Assistant Librarian and other staff members. Books that had become obsolete or superceded were withdrawn.

Schools and Libraries: Joint Action

At the request of the Library, the Superintendent of Schools and all principals of high and elementary schools met with the Librarian and the Junior Department Librarian to plan further development of library-school relationship. A basis of discussion was a statistical record of circulation covering twenty years, made for the occasion. Among plans mutually agreed upon were monthly book talks by the library staff at the Senior High School; wider grade coverage for class instruction at the library; wider school coverage for state certificate reading; more visits at Elementary and Junior High Schools by the library staff. Progress has been made in putting each of these in effect. One result is a gain of 3,470 in school circulation of library books.

The Peabody School has started a substantial loan collection from the library.

At the request of Mr. Hayden, the Librarian met with faculty and a group of students to confer on further developments of the Senior High School Library.

Building Improvements

A lighting project for the Adult Department, Lobby and Reference Room; and Junior Department, Children's Room and Intermediate Room; was completed.

Remedial waterproofing of the outer walls and re-tiling of the roof were completed.

A small electric refrigerator and two-burner electric plate were installed in the Staff Room.

Book display shelves at the ends of stacks in the Plimpton Wing have been installed with income from the Plimpton Fund.

The library continues to be indebted to the fine judgment, and knowledge of all matters pertaining to the building, of Carl B. Pearson, Senior Building Custodian.

Junior Department —

As reported by N. Dorothy Shumaker, Junior Department Librarian, whose fine work with boys and girls is highly valued both in Norwood and in a wider professional field.

During the story hour season, one special program was planned for each month, such as: moving-pictures, slides, a short book review program by the children, and a Doll Story Hour, to which girls brought a doll, and boys, a toy.

The summer reading club, with a hobby-horse as its symbol, was called the READING RIDERS, and kept many youngsters interested in reading during the vacation months. All members were invited to a special film program as a reward for their reading efforts, with certificates of merit to those who had earned them.

Library instruction was given to the sixth grade pupils of all schools. A new plan of giving instruction to all grades is under way.

Small collections of books were lent to all nine summer playgrounds, in place of the weekly service to only three playgrounds.

Use of books with the elementary grades of public and parochial schools was more than a third greater than in 1948.

Miss Shumaker spoke to playground leaders, and gave a demonstration story hour program for a senior girls social studies group at the Peabody School. She completed two years as Secretary-Treasurer of the Round Table of Children's Librarians.

Ghost Services

When you get a book you want, when you want it, there is a direct relationship to behind-the-scenes, important, time-consuming work, not necessarily known to our public.

The cataloging of 2,702 books under the direction of Martha C. Eaton, Assistant Librarian and Cataloger, was done with competence and dispatch. Records work involving the coordination and final preparation of all statistical reports, work on requisitions and bills, has never been better done than by Shirley Day, Records Librarian. The physical preparation and care of books and magazines is largely done by high school pages under the direction of staff members.

Staff Progress

Edna Phillips, Librarian, prepared a statement entitled, "Staff Qualifications and Analysis of Positions." She presented to the Board, with recommendation, a Minimum-Maximum Salary Scale.

Six members of the staff are making application to the Commonwealth for legal certification as librarians.

Miss Phillips served again as Chairman of the American Library Association's Committee on Intercultural Action; of the Nominating Committee, Old Colony Library Club; and as member, Librarians Advisory Council, United Council on World Affairs; Planning Committee for Institute for Teachers and Librarians, Boston Public Library. She spoke at the Merrimac Valley Library Club, and as a panel member, at the Old Colony Library Club.

Esther C. Hallet and Shirley Day are, with high marks, taking the course in Reference Work offered by the Massachusetts Division of Public Libraries.

Staff members have attended library meetings, comprising national, state, local, and special subjects, as Cataloging, Young People's Work, and the Children's Round Table. The Staff has 100% membership in the Massachusetts Library Association.

Doris Allen joined the staff March 1st, as Assistant and is already making a real place for herself. The position of Reference Librarian and Readers' Consultant is vacant.

During a year that included two vacancies, Martha C. Eaton, Assistant Librarian, had extra demands on her abilities, and they were met with a very special helpfulness.

South Norwood Branch —

As reported by Mary Knowles, Branch Librarian, whose enterprise, ability and charm are factors in a marked branch development.

Perhaps the most interesting event under Library leadership was the South Norwood Gardens and Trees Project. With the aim of making better known the many lovely gardens in South Norwood, and of encouraging new garden, tree and shrub planting, representatives from several community organizations were invited to take joint action.

A long-range plan of tree planting was drawn up for the Project by a tree expert, and submitted to the Board of Selectmen and the Town Manager, who promise consideration.

Despite the drought, the interest of householders was enlisted in plans for garden recognition, and of the Arts, Crafts and Hobbies Club in taking garden pictures as soon as conditions permit.

Thirty-three story hours for children were held throughout the cool seasons, with a total attendance of 477. Summer Reading Club members read 280 books in conformity with club requirements. Plans are under way for the first time to have all classes from the Balch School visit the library for instruction. An increased number of non-fiction books having had a year at Main Library are taken to the Branch. Mrs. Knowles has spoken on books and library services before three community groups for Norwood, as a whole. These activities are part of the reason the Branch circulation increased by 2,670.

South Norwood readers have appreciated Mrs. Robert Mitchell's gift of an electric clock.

Hospital Service —

As reported by Esther C. Hallet, Circulation Librarian, whose hard and effective work and gracious personality are assets to her library.

1,579 more books were circulated at the hospital this year than last. Among the trends noticed by the librarians is a forging ahead in reading of biography and religious books. Nurses are using the service, not only in assigned class reading, but for aid in personal enterprises, as in planning a trans-continental motor trip. In ward service, it was noticed how much all patients in the room are likely to be affected by the response to proffered book service, made by the first patient approached.

Mrs. Harold Alden and Mrs. Louis Balboni have volunteered highly appreciated aid.

Norwood Organizations Use Their Library

The Adult Civic Education classes have met here, as have the Executive Board, Norwood Woman's Club, the Horizon Club, Camp Fire Girls, the Women's Community Committee, and the Senior Girl Scouts.

The Librarian served on the Planning Committee, Norwood Community Coun-

cil, and on the apointment of the Town Counsel, as member of a committee on town purchase of land for school purposes. She spoke at Senior, and briefly at the Junior High Schools.

Material continues to be supplied to the "Welcome Wagon" for distribution to new residents.

The Fine Arts Are Furthered

The Art Committee of the Norwood Woman's Club exhibited pottery made by Mrs. Arnold Zoboli and her students. The Norwood Garden Club arranged artistic patterns in flowers and branches to accompany the exhibits. They also most kindly provided mantel arrangements at Christmas. National Art Week was featured in all departments, including a display in the Junior Department and South Norwood Branch of art work done by pupils in the public schools.

Mr. George Augusta, a local artist of great talent, had his second one-man show here.

The Art Round Table of the American Library Association requested a brief article for their bulletin on "Art in the Small Library."

The Library's Friends

Fifty-one people benefited other readers by gifts of 207 books.

The Rotary Club has again been a public benefactor in the gift of a handsome clock in an especially designed Mexican mahogany frame, for the Reference Room.

Mrs. Robert Mitchell's generous gift to the Branch was elsewhere recorded. A large hand-blown Blenko Ware glass vase has been a welcome gift from the Norwood Woman's Club.

Mrs. Robert Ludington of Summit, New Jersey gave the library a valuable set of slides of New England.

The Women of the Moose have kindly made their annual gift of children's books and handmade bookmarks.

Books of special value have been purchased with income from the Whedon, Chickering and Morse Funds.

This year the library's circulation of 117,372 (7.6 per capita) represents a 10,443 gain — the largest gain in 16 years. Despite the difficulties arising from two vacancies, it has been a fine year. The Librarian is deeply indebted to the Board of Trustees for their confidence and support; and to a Staff second to none as a librarian's teammates.

Respectfully submitted,

EDNA PHILLIPS,
Librarian.

LIBRARY HOURS

Adult Department: Monday-Friday 9 a.m.-9 p.m.
Saturday 9 a.m.-6 p.m.

Junior Department: Monday-Friday 12:30-6 p.m.
Saturday 9 a.m.-6 p.m.

South Norwood Branch: Tuesday and Thursday 12:30-5:30 and 6:30-9 p.m.
Saturday 9 a.m.-12 and 1-6 p.m.

Norwood Hospital: Monday 1-5 p.m.

Trustees

Maude A. Shattuck, *Chairman*
Mary L. Dunn
Francis J. Doran
Rachel P. Martin
Eugene A. Nelson
George H. Welles

Staff

Edna Philips, *Librarian, and Secretary of the Board*
Martha C. Eaton, *Assistant Librarian and Cataloger*
Reference Librarian and Readers' Consultant; position vacant
N. Dorothy Shumaker, *Junior Department Librarian*
Esther C. Hallet, *Circulation Librarian*
Mary Knowles, *Branch Librarian*
Shirley Day, *Records Librarian*
Doris C. Allen, *Assistant*

Building

Carl B. Pearson, *Senior Building Custodian*

Substitutes

Ruth R. King
Helen R. Fraser
Bettina Cottrell

REPORT OF PLANNING BOARD

The Honorable Board of Selectmen,
Norwood, Massachusetts

Gentlemen:

At the first meeting of the Planning Board in January, Patrick Long was elected chairman and Charles S. Ennis was elected secretary. The other members of the Board are Rosewell A. Norton, Lester N. Lechter and Hazis Kelley.

The Board acted upon many zoning changes and after much consideration, the following action was taken:—

a. The Planning Board recommended that the zoning of property on the southerly side of the Boston-Providence Highway from Neponset Street up to the Cloverleaf property be changed from THA to THB. This recommendation was upheld at the Town Meeting.

b. The Planning Board, after numerous hearings, tabled a petition received for a change in zoning on Weld Avenue inasmuch as the main objective raised by the residents of that area had been complied with by the petitioner.

c. The Planning Board recommended a change in the zoning law book by increasing the lot sizes from 6,000 square feet to 8,000 square feet. This recommendation was upheld at the Town Meeting.

d. The Planning Board recommended a change in the zoning law book by increasing the distances between house lots, ect. This recommendation was upheld at the Town Meeting.

The Planning Board acted on and discussed the following projects:

a. They recommended to the Board of Selectmen that a committee be appointed to study the possibility of the construction of the South Norwood Highway going from Walpole Street to Washington Street. This committee has since been appointed and progress is now being made.

b. They recommended that underground wiring be installed in South Norwood and in all future new housing developments.

c. They recommended that Dean Street be widened and resurfaced.

d. They recommended that arrangements be made to relocate the traffic island at Pleasant and Neponset Streets,

e. They met with a special committee from the Norwood Hospital to discuss traffic conditions near the Norwood Hospital. As a result, a recommendation was made that parking be prohibited on the westerly side of Washington Street from Guild Street to Winter Street which recommendation has been put into effect and has worked out very satisfactorily.

f. They went on record as being in favor of a fulltime Building Inspector.

g. They propose that one square foot of parking area shall be provided for every square foot of first floor building area.

h. They propose to rezone the entire Boston-Providence Highway from THA to THB.

i. They went on record as believing that dead-end streets should be completed wherever possible and that they be placed under the category of public necessity from the safety standpoint of the people living in said areas.

The retiring members of the Planning Board are Lester N. Lechter and Rosewell A. Norton.

Respectfully submitted,

PATRICK LONG, *Chairman,*
CHARLES S. ENNIS, *Secretary,*
ROSEWELL A. NORTON,
LESTER N. LECHTER,
HAZIS KELLEY,
Members of Planning Board.

ANNUAL REPORT

OF THE

SCHOOL DEPARTMENT

TOWN OF NORWOOD

MASSACHUSETTS

FOR THE YEAR ENDING DECEMBER 31

1949

REPORT OF THE SCHOOL DEPARTMENT

REPORT OF THE SCHOOL COMMITTEE

1949

School Committee

	Term Expires
John F. Kiley 14 George Street, NOrwood 7-0198	1950
John F. Reynolds 31 Oak Road, NOrwood 7-0851	1950
Thomas R. Bowler 112 Winslow Avenue, NOrwood 7-1180-R	1951
John J. Cook 30 Adams Street, NOrwood 7-0981-R	1951
Edward H. Thompson 9 Gardner Road, NOrwood 7-1785-R	1952
John J. Cavanaugh 235 Railroad Avenue, NOrwood 7-0679-M	1952

Organization

John F. Kiley, *Chairman*

Elizabeth Syverson, *Clerk*

Standing Committees

Appointment of Teachers: Mr. Bowler, Mr. Kiley, Mr. Cavanaugh.

Educational Program, Purchase of School Books and Supplies: Mr. Kiley, Mr. Bowler, Mr. Thompson.

Finance: Mr. Reynolds, Mr. Cook, Mr. Thompson.

Janitors, Schoolhouses, and Grounds: Mr. Reynolds, Mr. Cook, Mr. Cavanaugh.

Committee Meetings

The regular monthly meeting of the School Committee is held in the Committee room, Room 100, Junior High School Building, at seven-thirty o'clock, on the third Wednesday of each month.

Superintendent of Schools

Lincoln D. Lynch, 21 Florence Avenue, Telephone NOrwood 7-1266.

The Office of the Superintendent of Schools is at the Junior High School and is open from 8 a.m. to 5 p.m. every day, from Monday through Friday, inclusive. Telephone NOrwood 7-0133.

Secretary and Clerks

Elizabeth V. Syverson, 68 Elm Street, Telephone NOrwood 7-1461-W, Principal Clerk and Secretary to Department Head.

Elvie A. Schaier, 44 Highview Street, Tel. NOrwood 7-2227-R, Junior Clerk and Stenographer.

School Calendar

1949-50

Monday, September 12, 1949 — Kindergarten in session.

Tuesday, September 6, 1949 — Teachers report.

Wednesday, September 7, 1949 — Grades 1-12 in session.

Holidays

Wednesday, October 12, 1949 — Columbus Day.

Friday, October 28, 1949 — County Convention.

Friday, November 11, 1949 — Armistice Day.

Thanksgiving Recess: Schools close at noon, Wednesday, November 23rd, and re-open on Monday, November 28th.

Christmas Recess: Schools close at noon on Thursday, December 22nd, and re-open on Tuesday, January 3, 1950.

Winter Recess: Schbols close Friday, February 17th, and re-open on Monday, February 27th.

Friday, April 7, 1950 — Good Friday.

Spring Recess: Schools close Friday, April 14th, and re-open on Monday, April 24th.

Memorial Day Recess: Monday and Tuesday, May 29th, 30th.

No-School Signal 2-2

Repeated at 7:15 a.m. No forenoon session, Kindergarten through 12th grade.

Repeated at 7:30 a.m. No forenoon session, Kindergarten through 9th grade.

Repeated at 7:45 a.m. No forenoon session for Kindergarten through 6th grade.

Repeated at 12:15 p.m. No afternoon session, Kindergarten through 9th grade.

Repeated at 12:30 p.m. No afternoon session, Kindergarten through 6th grade.

Repeated at 6:15 p.m. No session for evening school.

Note: When the No-School signal is sounded, all street lights are illuminated for three minutes.

Radio Stations (WBZ, WEEI, WHDH, WNAC) will broadcast notices between 7:00 a.m. and 8:00 a.m. and when possible, at noon and at night.

REPORT OF THE SCHOOL COMMITTEE

To the Citizens of Norwood:

The reports of the Superintendent, Principals, and Supervisors, present vital facts related to Norwood Schools. Items which the School Committee regards reportable and not included in the aforementioned reports are submitted herewith.

This statement, and the reports of school officers, taken together, are adopted as the Report of the School Committee, it being understood that such adoption does not commit the Committee to the opinions or recommendations made therein.

Modernization

During this year the Henry O. Peabody School has been completely equipped with new fluorescent lighting fixtures. Aside from the fact that the original installation of incandescent fixtures was inadequate for the daytime program, it was necessary to make the change so that the hundreds of people who were using the school in the Evening Practical Arts Program could work and learn under hygienic lighting conditions.

Special Health Services

For several years, and, until the War, we had in Norwood the assistance of a Lip-reading teacher who devoted part-time services. During the period of the middle 40's, the service was discontinued due to our inability to employ a specially trained person to do this important work.

Realizing the importance of such a program, arrangements were made to have Miss Patricia Shortall, one of our regular teachers, who is interested in this area of instruction, take special training. Under her able leadership, the Lip Reading Program has been resumed.

The School Committee has also been able to secure the services of one who has had much experience as a regular classroom teacher and in addition to this, special training and experience in Remedial Reading and Speech Clinics, Miss Rita McLaughlin.

Arrangements have already been made to have Miss McLaughlin, with the assistance of Principals, teachers, and nurses, to select those children who have remediable speech defects for special training and assistance. It will be immediately obvious to the reader that this kind of service to handicapped children will prevent considerable maladjustment in children who might otherwise be extremely unhappy.

Until this time, little has been done at the Junior and Senior High School levels to attack directly the problem of the pupil who has marked deficiencies in reading. Miss McLaughlin has agreed to undertake the organization of remedial reading classes in our secondary schools in addition to her work with those suffering from speech handicaps.

The Committee hopes that the steps taken as indicated, will result in a well rounded program in these very important areas of school adjustment.

A majority of Committee members believe that the addition of a third full-time nurse to the staff is necessary to maintain our school health standards.

The School Committee has this year voted to employ an additional nurse so that the health program may be more complete and satisfactory. The appointment will be made sometime in 1950.

Baseball — Elementary Schools

After trying other arrangements for several years, the School Committee this year, reorganized the supervision of the elementary baseball program. Regular, full-time men teachers who are employed during the school day in the Junior and Senior High Schools have been assigned to take over this important play activity and under their coaching, a very satisfactory schedule of play has been conducted.

Land Acquisition

The School Committee has unanimously agreed that the land opposite the High School should be taken for school purposes, and (regrets the action of the Town Meeting in its unwillingness to acquire the parcel of land), notwithstanding a unanimously favorable report of a Special Committee appointed by the Town Moderator.

Staff Council

As part of an overall salary policy and personnel relations program, jointly agreed upon by the teachers and the School Committee, there has been organized a Staff Council which has this year cooperated with and generously aided the School Committee in working out arrangements designed to improve the Professional Improvement of our teaching staff.

Massachusetts Council

The Committee announces its satisfaction with the action taken this year in affiliating with other School Committees in the State in a common endeavor to improve the services of our schools.

Halloween

We would like to commend our teaching staff particularly for their generous assistance in cooperation with the Recreation authorities in making our community's Halloween program a most satisfactory community activity.

CHANGES IN PERSONNEL — 1949

Resignations

Miss Paisley Sasso, Winslow School, to be married.
Miss Gertrude Crowell, Balch School, to stay at home.
Miss Dorothy Blood, Peabody School, to be married.
Mrs. Ruby Keown, Peabody School, to stay at home.
Miss Jane O'Sullivan, R.N., School Nurse, to be married.
Mrs. Jennie Mann, West School, substitute.
Mrs. Doris M. Cullen, Balch School, substitute.
Mrs. Esther J. Chitty, Shattuck School, substitute.
Mrs. Grace M. Sprague, Shattuck School, substitute.
Mrs. Margaret O'Reilly, Callahan School, substitute.
Miss Harriet Davidson, Junior High School, to be married.

Retirements

Miss Minnie C. Cole, Elementary Schools.
Mrs. Ethel H. Cook, Senior High School, Art Department.
Miss Gertrude M. Shaw, Junior High School, Mathematics.

Re-instatement

Miss Mary A. Canning, R.N., Supervising School Nurse, following military leave.

Military Leave

Mr. Henry F. Fairbanks, Senior High School.

Appointments

Miss Margaret A. Cassidy, Shattuck School.
Miss Nancy Schmalz, Shattuck School.
Miss Mary M. Toomey, Shattuck School.
Miss Elaine Macmann, Callahan School.
Miss Barbara Brown, Kindergarten, Junior High School.
Miss Rita McLaughlin, Balch School.
Miss Marjorie Rappold, Winslow School.
Miss Doris Jackson, West School.
Mrs. Helen Beardsell, H. O. Peabody School, Trades.
Miss Bertha Tarallo, H. O. Peabody School, Trades.
Mrs. Harriet Davidson Tippett, Junior High School, Temporary Teacher.
Miss Phyllis Condon, Junior High School, Junior Clerk and Stenographer.

Resolutions

Gertrude M. Shaw

Following thirty years of uninterrupted service in teaching in the Public Schools of Norwood, we know that you must feel that you have played a very important part in contributing, in no small way, to the effectiveness of our school program.

Mindful of your generous, cooperative and enthusiastic spirit, we regret your departure from the service of our community.

The hundreds of fathers and mothers, as well as our young people with whom you have worked so conscientiously through these many years, will also note with regret your leaving.

We hope that in the years to come, you will look back upon your record with much satisfaction. We hope too, that the memories of pleasant associations and work well done, will enrich the enjoyment of the many years which lie before you.

THE NORWOOD SCHOOL COMMITTEE.

June 16, 1949.

Minnie C. Cole

At the end of a long and fruitful period of service, characterized by unselfish devotion to the children of our Town, you must feel most satisfied.

You have always been interested in and worked for children who have found school work difficult. This has been your life and we know, your happiness.

The compensations and rewards which spring from the knowledge that young people are happier and better for having your help must be many.

We hope that in the years which lie ahead, your associations with our children will remain fresh in your memory, and that the good work which you have done will always be a source of pride and satisfaction to you.

While we are sorry to see you leave our service, we hope that you may look forward to many years of good health and fortune.

THE NORWOOD SCHOOL COMMITTEE.

December 31, 1949.

Appreciation

We, Members of the Norwood School Committee, appreciate the willingness of the employees of the Norwood Schools in the performance, each according to his capacity to contribute, of the many and difficult tasks they have so generously undertaken.

JOHN F. KILEY, *Chairman*
THOMAS R. BOWLER
JOHN J. COOK
JOHN J. CAVANAUGH
EDWARD H. THOMPSON
JOHN F. REYNOLDS

REPORT OF THE SUPERINTENDENT OF SCHOOLS

Herewith, I submit my fourteenth annual report as Superintendent of Schools.

Measurement and Evaluation

Last year, in a meeting with our principals, I suggested the need for a more systematic, comprehensive and thorough study of our testing program. It was a source of pleasure to me to learn that most of our staff was interested and eager to undertake the work involved. Arrangements were made to provide for those teachers who have not reviewed the most up-to-date techniques in measurement and evaluation, a course under the able leadership of Professor Kavaraceus of Boston University. Those who have taken the course are outspoken and enthusiastic,— ready to go, so-to-speak.

We propose to learn all we can about individual pupils,— and to do something for them.

It is easy to comprehend the improvement that will accrue from the pursuit of our objective.

Word has come to me that already, many of our teachers have begun to work in this interesting area, and I have no doubt that, now, as this course nears completion, it will be a matter of only a few weeks when we will be at work in formulating a program which will be fruitful.

Condition of Plant

Fortunately, Norwood does not face the immediate need of new construction to house school enrollments. The Town has, during the past few years, made generous appropriations to take care of necessary plant maintenance and replacement needs.

However, before it becomes necessary, because of expanding population, to build new school structures, it would be well to invest sizable sums in modernizing our whole school plant. Particularly, I refer to the need for modernization of the interior of school houses.

First of all, it is well to remember that for many years practically nothing has been done to make our classrooms more attractive.

Recent studies reveal the total inadequacy of our school lighting as related to the hygiene of the school situation.

The well lighted modern classroom is a delightful place in which to live, work, and learn. The stresses and strains upon the emotional and health aspects of development in the old dull classrooms are quite incalculable except in a qualitative and general way.

Many experiments have been made by public and private interests in making the old classroom a hygienic place in which children may work to their best advantage. Remodelling the old classroom is a big job in a community where we have many old buildings, but, if planned wisely and without bearing too heavily on the tax structure in any one year, is relatively easy.

For these reasons, I am requesting, and am pleased to report that the School Committee is most interested, that we undertake forthwith the installation of modern lighting and decoration with paint surfaces having proper light reflection qualities, in all schools.

Town Growth — Re-Districting

New housing developments in Norwood, particularly in the area now comprising the Callahan School district, will most certainly require the attention and action of the School Committee. It is certain that with construction, completed or planned, intended to house some 400 family units in this area alone, the School Committee must redistribute its school enrollment.

The School Committee is aware of the problem, has taken it for study and will undoubtedly, in the near future, re-draw district lines.

What this growth will eventually require, if continued, no one is in a position at this time to predict.

However, planning for this in anticipation of possible further growth, is quite in order.

High School Addition

When our High School was originally designed, it was intended that soon after its construction, an addition would be built making provision for auditorium and school assembly facilities.

It seems to me that, while State matching-funds are available for new construction, it would be well to consider the advisability of planning for this addition in the near future. In planning the new construction, serious consideration may be given to the probable demand for more opportunities for boys in the vocational and industrial training fields.

Apprentice — Cooperative

Long term predictions reveal a probable shortage of trained young workers in industrial and commercial activity in the next decade. Raising our sights a little, and prospecting for possible future demands and opportunities, we school people will do well to study the possibilities of providing young people with the kind of opportunity for practical training which will be profitable as well as educational.

It may be that a cooperative part-time work-school arrangement will be the answer to the problem of furnishing a type of education which will be more practical and beneficial to certain pupils than the kind of offering which is now typical in secondary schools.

Reading

Among all school activities, nothing appears to occupy the time and attention of pupil and teacher more than reading. Plans are now being formulated to provide children in Norwood Schools with better reading techniques.

Many years ago, as principal of the Junior High School, it was my privilege to work with an enthusiastic group of teachers in the development of better technique in reading. We strove for, among other things, increase in reading and comprehensive rates, for efficiency.

For many years the problem, because others seemed more important, has not occupied the time and forced the concentrated attention of our school staff.

Recently, however, many studies have been made, newer methods have been developed and there is much of promise in the program.

It is quite likely that it will be possible to bring to Norwood a specialist in the field as part of our Professional Improvement work who will help in reorganizing our effort along this line.

Play Area

For a period of many years, I have discussed the matter of a hard-surface play area to be located on the site of our tennis courts at the High School.

Invariably the problem revealed shortcomings. First, was the matter of materials. Other communities had tried concrete or asphalt or other material and invariably it was reported that difficulties arose. Next was the matter of expense — especially important because of the likelihood of its being a permanently satisfactory installation.

Recently we have located at Vermont Academy, an installation which has withstood frost, and weather for several years.

Now, it is a pleasure to report that the School Committee is wholeheartedly in favor of the construction of a hard-surface area which will be used for year-round sports, including ice-hockey.

Henry O. Peabody School

Before concluding my report, may I ask our townspeople to consider the unusual opportunities afforded the residents of this community through the offerings at the Peabody School. It is unusual. It is an excellent school — most competently staffed. It has the best of equipment.

Conclusion

May I take this opportunity to express to our new teachers a word of welcome and satisfaction, to our older teachers and other co-workers a word of gratitude and to the School Committee, a word of appreciation for the helpful support and encouragement which has been given me.

LINCOLN D. LYNCH,
Superintendent of Schools.

Table I School Department Receipts

	Received 1949	Anticipated 1950
Tuition:		
City of Boston	$4,919.50	$5,000.00
Commonwealth of Massachusetts	3,930.45	3,900.00
Other Municipalities	5,618.54	5,500.00
State Reimbursement:		
Vocational Schools	23,011.21	23,000.00
Regular Teachers Salaries	38,264.28	38,265.00
Adult Education	120.80	100.00
Federal Reimbursement:		
George-Barden, Smith-Hughes Fund	2,060.56	2,000.00
H. O. Peabody Income Account	22,332.00	22,000.00
Sales — Work and Products:		
Girls' Vocational School	4,110.23	4,000.00
Boys' Vocational School	922.25	900.00
Massachusetts School Lunch:		
Senior High School	2,227.51	2,000.00
H. O. Peabody School	844.41	800.00
High School Lunch Counter	12,185.57	12,000.00
School Janitor Service	1,086.10	1,000.00
School Hall Rentals	1,080.00	1,000.00
Miscellaneous:		
Textbooks	120.92	100.00
Practical Arts	123.69	100.00
Telephone Toll Calls	13.59	15.00
Junk	97.35	10.00
Other	59.60	240.00
	$123,128.56	$121,930.00

TABLE II

TEACHERS EMPLOYED

	Sept. 1940	Sept. 1941	Sept. 1942	Sept. 1943	Sept. 1944	Sept. 1945	Sept. 1946	Sept. 1947	Sept. 1948	Sept. 1949
Senior High	35	35	33	28	28	28*	33*	32*	31*	31*
Vocational-HOP	....	....	8	11	13**	14**	12**	12**	12**	12**
Junior High	30	30	28	27	26	25	25	25	24	24
Elementary	50	47	42	40	42	41	41	40	40	40
Kindergarten	....	....	....						4	5†
Specials	3	3	3	3	3	3	3	3	3	3‡

* Includes equivalent of three Boys' Vocational School instructors.

** Includes one part-time teacher.

† One kindergarten teacher who devotes part-time to lip reading instruction.

‡ Includes Supervisor of Music, Supervisor of Art, and Instructor of Instrumental Music.

TABLE III

ENROLLMENT FOR TEN-YEAR PERIOD

(June Enrollments)

Year	Kindergarten	Elementary	Junior High	Senior High	Vocational Boys	Vocational Girls	Total
1939-40	.....	1,123	684	702	....	....	2,509
1940-41	.....	1,089	659	706	....	....	2,454
1941-42	.....	1,051	596	700	....	....	2,347
1942-43	.....	1,023	547	593	....	72	2,235
1943-44	.....	977	558	544	....	88	2,167
1944-45	.....	1,000	559	525	....	97	2,181
1945-46	.....	963	498	455	17	114	2,047
1946-47	.....	932	458	502	27	123	2,042
1947-48	.....	903	454	517	23	90	1,987
1948-49	197	962	430	495	29	84	2,197

TABLE IV

SCHOOL POPULATION TRENDS

(September Enrollments)

Year	Balch	Callahan	Shattuck	West	Winslow	Total Kd.*	Total Elem.	Junior High	Senior High	Vocational Boys	Vocational Girls	Ttl. All Schools
1940-41	370	208	222	45	235	.....	1,080	658	708	....	....	2,446
1941-42	317	219	219	53	222	.....	1,030	581	700	....	....	2,311
1942-43	315	212	227	51	200	.....	1,005	571	580	....	67	2,223
1943-44	269	219	223	56	199	.....	966	553	534	....	96	2,149
1944-45	259	209	228	54	189	.....	939	540	492	....	109	2,080
1945-46	241	217	233	49	222	.....	962	507	490	17	113	2,089
1946-47	249	216	217	50	205	.....	937	473	514	27	111	2,062
1947-48	268	204	229	46	185	.....	932	458	527	26	97	2,040
1948-49	325	269	290	51	254	215*	1,189	437	520	29	90	2,265
1949-50	337	287	278	47	255	199*	1,204	417	521	31	78	2,251

* Included in totals under elementary school enrollments.

REPORT OF THE PRINCIPAL OF THE NORWOOD SENIOR HIGH SCHOOL

I have the honor to present my fourth annual report as Principal of the Senior High School.

The last two decades have been for secondary education in the United States an unprecedented period of critical analysis and improvement. One feature increasingly evident in the evolving philosophy has been a new concern in secondary education for boys and girls rather than for abstract subject matter. Today, as never before, the experiences offered by the modern school, which indeed constitute its subject matter, are being related to the real needs of the young people in attendance.

More and more the function of the instructor in the modern school is being viewed as the teaching of boys and girls *through* subject matter rather than the teaching of subject matter to boys and girls. It is believed that numerous examples of this interesting and significant trend will be found in this and in preceding reports.

In Retrospect

1. The first operetta since 1935 was presented by the graduating class of last year. Almost every member of the class took part in this production, the quality of which bordered on professional excellence, both because of the talent available and because of the exceptional competency of the coaching staff.

I am very much pleased, therefore, to be able to underline significant educational value as well as entertainment merit in this activity of the graduating class of last year, and I am equally happy to report that the graduating class of this year has already decided to present an operetta during the coming spring.

2. Mention should be made of the success which again last spring attended the efforts of those of our graduates who sought admission to college. That each year our young people are successful in securing college acceptance is a source of pride and satisfaction to us all. Equally pleasing is their continued high achievement on the collegiate level.

3. For the first time in the history of the school, in the early fall an experimental, non-credit, half-year course in Journalism and Newspaper Reporting was made available for Juniors and Seniors. I am happy to report that more than twenty-five students have taken advantage of this new instructional opportunity during the first semester. It is planned to open the course to Sophomores during the second half year.

Also this fall, a series of monthly book reviews, given by staff librarians of the Norwood Public Library, was initiated at the Senior High School. The aim of this program is to develop among our young people additional interest in and appreciation of the best of current literature. One hundred and sixty-five boys and girls attended the December book review. This student interest has been a source of considerable satisfaction to our English teachers and to all others concerned. We are

indeed grateful to the Norwood Public Library Staff for making this program possible in the High School, and it is hoped that during the coming year, more and more students will seek to share in the unusual cultural values which it affords.

4. With the reopening of school in September, a new and unique plan of citizenship evaluation went into operation in the school. The plan was drawn up and recommended by a Student-Faculty Committee after intensive research and study of the problems involved. It is designed to furnish both increased incentives for all students to make good citizenship functional in their lives and at the same time to provide for a wider sharing of the leadership experiences available at the school. This citizenship plan offers a large promise of success and is a significant attempt to meet a problem which is most challenging both in its immediate and post high school implications.

5. The outstanding record of service to the school made by the Student Council during the year has been a source of particular pleasure to all of us who hold to the view that the only defensible activity in education is that which provides significant and functional learning experiences for the student. The adult visitor who looks in on a Student Council meeting invariably is surprised to note the businesslike organization of council activities, the sagacity manifested in its deliberations and the uncounterfeited seriousness with which its members accept their responsibilities.

I am happy also to report that employing the concept of representative government mentioned above, this year for the first time similar class councils have been formed on a smaller scale by each of the two upper classes to transact business of concern to their groups. This is indeed democracy in action.

STATISTICS

Table I

Enrollment as of October 1, 1949

Class	*Number of Pupils*
Seniors	
High School	161
Vocational School (Boys)	5
Juniors	
High School	158
Vocational School (Boys)	12
Sophomores	
High School	198
Vocational School (Boys)	10
Ninth Grade	
Vocational School (Boys)	4
Total	548

Table II

Expected Enrollment in September 1950

	Number of Pupils
To be Seniors	142
To be Juniors	190
To be Sophomores	190
To be in Boys' Voc. School Division	31
Total	553

Table III

Total Enrollment as of October first (Five Year Period)

	Number of Pupils		
	Senior High	*Boys' Voc.*	*Total*
1945	492	17	509
1946	513	27	540
1947	527	26	553
1948	508	30	538
1949	517	31	548

Personnel

In order that she might devote additional time to the Mathematics Department of which she is the Head, during the spring, Miss Ruth Gow asked to be relieved of the duties of Dean of Girls effective at the closing of school in June. This decision was a source of regret to us all. Miss Gow's remarkably effective service as Dean will long be remembered. On March 23, 1949, Miss Katherine Ryan of the Home Economics Department in the High School was appointed to the Dean's position — her duties in this connection to begin with the opening of school after the summer months.

Early in the fall, Mrs. Ethel Cook, who for many years had taught art in the High School, resigned her position because of ill health. Mrs. Cook must indeed have pleasant memories of the many young people who gained new standards of esthetic values in her happy and interesting classes.

On November 16, 1949, Mr. Lloyd Schultz, Art and Mechanical Drawing Teacher at the Junior High School, was transferred to the Senior High School for assignment to our art classes effective January 3, 1950.

In Prospect

In previous reports, mention has been made of the inadequacy of the Senior High School library. Although there is reason to hope that some improvement in our library situation may not be too far over the horizon, yet it must be recorded that to date, Senior High School library facilities are inadequate and unsatisfactory. In the first place, if the library is to measure up to standards set by the Massachusetts State Department of Education for schools of our size, we should have the full time services of a trained librarian. In the second place, a long-range, adequately-financed, book-purchasing program should be undertaken in most particulars conforming to

the recommendations of the American Library Association. In the third place the physical area assigned for library use should be replanned and redecorated with a view to making possible more effective administration of the library situation and with a view to making the appearance of the library reasonably inviting for our teen agers.

Also in need of attention is the telephone system in use at the High School for communication between the office and the various classrooms. The present installation is antiquated and ineffective and should be replaced by one of the modern systems available on today's market at reasonable cost. A modern system of communication would be of substantial value in facilitating efficient administration. At the same time, it would make it possible for worth while cultural programs to be carried from any point in the school to appropriate classrooms. Thus valuable learning experiences otherwise of limited application could be made available for all who might profit from them.

A third area in which we look for help during the coming year has to do with remedial reading. It is well known that success in high school depends to no small degree on reading ability and that this skill is particularly susceptible to improvement through instruction. Employing the pertinent data furnished through our annual B. U. testing program, as well as that based on their own classroom observations, our English teachers are now in a position to identify with virtual certainty those in their classes who are in need of special instructional help in reading. I am, therefore, very happy in the recent information through Superintendent Lynch's office that trained personnel early in the year will be made available to undertake a remedial reading program at the Senior High School. It is difficult to overestimate how much such a program can mean to the boys and girls in the school who are deficient in this basic skill.

In Conclusion

To Superintendent Lynch for his wise counsel and constant support, to the School Committee, and to all others who have joined hands with us in any phase of this educational venture during the year, I am indeed grateful.

This report will close with a statement of the special honors awarded and with the program of the 1949 graduation exercises.

CHARLES A. HAYDEN.

Graduation Awards

H. M. Plimpton Art Prize — Jane Hallet, Nancy Laverick.

Berwick English Prize — Sally Assim, Diane Weisul.

Leighton Sumner Thompson Memorial Trophies — Dorothy McComb, John Poce.

Washington and Franklin Award, Sons of the American Revolution — Everett R. Davis.

Edward S. Costello Memorial Trophy — John Poce.

Teachers' Club Scholarship — Sally Assim.

Norwood Women's Club Scholarship — Paul Nichols.

Norwood Mothers' Club Scholarship — Marcia Tobin.

High School Scholarship Awards — Jane Hallet, Nancy Bergman, Everett R. Davis, Elizabeth Robertson, Martha Learnard, Marcia Rouillard.

Margaret Nicholson Memorial Award — Marcia Tobin, Paul Nichols.

Charles R. Donnell Memorial Trophy — Arthur Gulla.

Music Prizes — Frances Raymond, Allan Garner, Mildred Kijanowski.

Norwood Mothers' Club Award — Nancy Laverick.

John C. Lane Medals

Sally M. Assim	Catherine J. Hallet
Paul F. Nichols	Marcia C. Rouillard
Margery C. Hyland	Nancy S. Bergman
Everett R. Davis	Dorothy E. McComb
Marcia J. Tobin	Eleanor A. Navickas
Diane F. Weisul	Mark E. Lynch
Beatrice V. Fredlund	Ethel S. Farnham
Margaret S. Williamson	Eleanor Johnson
Elizabeth M. Robertson	Gloria J. Taylor

Graduation Exercises of Norwood High School
Class of 1949
Tuesday Evening, June 14, 1949
Junior High School Gymnasium

Program

PROCESSIONAL — March ..... *H. Weber*

High School Orchestra

INVOCATION

Rev. W. Carter Johnson

"America" ..... *Charles Gounod*

Chorus and Orchestra

Words by J. J. Gormley

"Shrine of Freedom, save our world!
King of Heaven, light our way!
Protect each loyal son afar,
And aid his courage in the fray;
For all is righteous when Thy Will is done!

Tyranny must disappear
Never touch our shores again
Hail to Freedom! Freedom evermore!
Stars and Stripes on high.
Hark! The Victor's cry.
'We will conquer tyrants bold.'
'Free from hate, free from fear,'
'Peace for mankind'!"

ADDRESS

Thomas H. D. Mahoney, Ph.D.
Department of History
Massachusetts Institute of Technology

"Glory to God" ..... *J. V. Dethier*

Chorus and Orchestra

Words by J. J. Gormley

"Glory to God the Lord of Hosts
Let all mankind Thy praises sing
Guardian thru' all eternity
Gentle Master Heavenly King.

O Father hear our praise resound
In thanks for evermore to Thee
Enflame our hearts with love like Thine
Sublime in all Thy mystery."

GIFT OF THE CLASS OF 1949

Charles K. Fisher

ACCEPTANCE OF THE GIFT FOR THE SCHOOL

Margaret M. Falconer

AWARD OF MEDALS AND PRIZES

Mr. Lincoln D. Lynch, *Superintendent of Schools*

Herbert M. Plimpton Art Prize
Berwick English Prize
Leighton S. Thompson Memorial Trophies
Edward S. Costello Memorial Trophy
Teachers' Club Scholarship
Norwood Women's Club Scholarship
Norwood Mother's Club Scholarship
High School Scholarships
Norwood Mother's Club Home Economics Award

Washington and Franklin Award — Sons of the American Revolution

Margaret Nicholson English Awards

Charles R. Donnell Memorial Trophy

John C. Lane Medals

Music Prize

PRESENTATION OF DIPLOMAS

Mr. John F. Kiley, *Chairman of the School Committee*

"Norwood" ..... *Wheelock* '13
Arranged by Walsh '13

Chorus and Orchestra

(The audience is invited to join)

"The Star Spangled Banner" ..... *John Smith*

Everyone

RECESSIONAL — March ..... *H. Wadsworth*

High School Orchestra

Music under the direction of Professor John V. Dethier

The audience is requested to remain seated while the graduates march out

GRADUATES

Walter Frederick Abel, Jr.
Richard C. Allen
Joseph Ambruskevich
Raymond E. Amirault
Ruth Catherine Anderson
Sally Marian Assim
Carolyn B. Auciello
Gretchen P. Balduf
Barbara Ann Balfour
E. Peter Bamber
George C. Bergman
Nancy Svea Bergman
Mary C. Bilotta
Julian John Borowko
Joan Lucille Bouchard
Mary Jane Brock
Doris May Bunney
David Michael Burke
Francis R. W. Burns
Richard E. Butler
Alfred Emmanuel Butters
Francis John Campisano
Joan Frances Canfield
Barbara Ann Carchedi
Priscilla Ann Carlson
Patricia Mary Cashen
Edith Laura Celima
Nicholas Joseph Cieri
Eleanor Marie Cisternelli
Michael Francis Cloherty
George Michael Cofsky, Jr.
Thomas J. P. Collins
Richard Sinclair Corcoran
Anthony Cordo
Rosemary F. Coughlin
Mark F. Coyne, Jr.
William J. Crimmins
Winslow E. Cushman, II
Everett R. Davis
Anthony DelGrosso
Elizabeth Anne DeQuattro
James Timothy Donlan
Arlene Beverly Drake
Donald Edward Dyer
June Eastman
Nancy Eleanor Eklund
Shirley Louise Eklund
Malcolm B. Erving
George M. Eysie
Ethel S. Farnham
Ann Caroline Farren
John A. Farren
Phyllis Ann Feeney
Charles Fisher
John Joseph Flaherty
Robert Thomas Flaherty
David J. Flood
Joanne Martha Flood
William J. Flynn
Ann Marie Folan
Francis Paul Foley
Martin Joseph Foley
Beatrice V. Fredlund
Dorothy Anne Fulton
Allan Thomas Garner
Mary Ann Giardino
Thomas Francis Golden
Kenneth J. Goodwin
Eleanor Gretchen Gregory
Arthur Michael Gulla
Robert P. Haddad
Ronald Peter Haddad
Norman Hall
Catherine Jane Hallet
Kenneth A. Halstead
John Patrick Healy
Arthur Christopher Henry
Allen E. Hileman

Graduates — *Continued*

Edward John Hinds
Albert J. Hohmann
Philip Earle Hollister
Mary Virginia Hood
Francis John Howe
Elizabeth Helen Hurley
Margery Claire Hyland
Robert Francis Hynes
Anna Maria Ippoliti
Robert Hugh Ivatts
Eleanor Gladys Johnson
Louis James Johnson
Alvin David Jones
Andrew Joseph Juskiewicz
George H. Kelter
Margaret Theresa Kerr
Mildred Barbara Kijanowski
Constance Rowe King
Carl A. Klinzman
Benjamin Hall Korslund
Virginia Helen Lane
Peter E. Lasinskas
Nancy Jane Laverick
Patricia Ann Leahy
Martha Alice Learnard
Bertha May Leavitt
Paul C. LeBlanc
Earle James Legge
Donna M. Lewis
Doris Anne Lewis
Mary Dorothy Lydon
John Francis Lynch, Jr.
Mark Edward Lynch
Frances Pearl MacDonald
William M. MacRae
Arthur Robert Martin
Fred D. Martin
Josephine Mary Marzuolo
Priscilla Theodora Mazzola
Dorothy Elizabeth McComb
Janet Meeker
Shirley Ann Meyer
Stasia Catherine Miecko
Charles J. Miksis, Jr.
Faith W. Morrison
Robert Francis Morrissey
Janet Louise Murphy
Eleanor Ann Navickas
Paul F. Nichols
Shirley Anne Norling
Janet May Norton
Rosemarie Arlene Norton
Jane Helen Nugent
Janet Louise Nugent
Francis Patrick O'Donnell
Helen A. O'Donnell
Margaret Helene O'Donnell
Marian T. O'Donnell
Alice Bernadette O'Leary
Arlene Olson
Betty Evelyn Thelma Ostrom
James Terence O'Sullivan
Rita Lorraine Paquin
Arlene Cynthia Parkinson
Harold Collins Partridge, Jr.
Gloria Beatrice Pennington
Mary Louise Petrovski
Betty Lorraine Pierpont
Jean Frances Piezonka
John Andrew Poce
Michael J. Porazzo
Marie Irene Pudsey
Danna Florence Puopolo
Richard C. Rasmussen
Frances May Raymond
Helen Patricia Razulevich
Doris Mary Reardon
Ann Margaret Richardson
Wilda Helen Ristom
Fred Wallis Ritvo

Graduates — *Continued*

Joan Clare Rizzo
Elizabeth Mae Robertson
Phyllis Rose Rogan
Marcia Chase Rouillard
Everett Ellsworth Roundy, Jr.
Terese Cecilia Ruscitti
Lillian Mary Sadoskis
Dorothy Frances Santoro
Marilyn R. Saumsiegle
Helen E. Seastrand
Esther Sideropoulos
Nancy Louise Siegmund
Ralph R. Simoni
A. Eugene Smith
Joseph R. Sparrow, Jr.
John Spaulding
Edwin S. Statkiewicz
Marjorie Pearl Sullivan
Paul Joseph Xavier Sullivan
Bernard G. Sundquist
Gloria Joyce Taylor
David Dennis Theall
Ann Marie Thomashay
Marcia Jean Tobin
Eleanora M. Tomm
Genevieve Elaine Tomm
Mary Ann Torres
Constance W. Towne
Arthur Royal Turner, Jr.
Arthur W. Vietze, Jr.
Mary Christine Wall
Nancy Marie Walsh
Diane Frances Weisul
Ann Margaret Welsh
Elizabeth Louise Whitten
Margaret S. Williamson
Robert Warren Williamson
Jean N. Wood
Joan M. Wood
Herbert F. Wood
John Francis Yelapi

REPORT OF THE HENRY O. PEABODY SCHOOL FOR GIRLS

I hereby submit the eighth annual report of the Henry O. Peabody School for Girls.

It is with much concern that I write my report this year! Those of us who are directly responsible for the progress and growth of the Peabody School realize that Norwood is not benefitting by this vocational program to the extent intended by its founders. At present, the entire enrollment of the school is 76 students, 33 of which are non-residents. This number is startlingly low if compared to the 516 enrolled in the Norwood Senior High School. National statistics show that 60 per cent of our high school population does not enter college or special schools. Vocational schools should be serving this group to a greater extent. Since the School was established, there has been a gradual increase in enrollment, with some fluctuation according to employment trends and placement; but this year, there has been a decided drop. Slow growth is expected in any new educational project, especially in an area where no offering has been available on a public basis before.

Vocational education in Norwood has not met with the enthusiastic co-operation anticipated. Instead, it has faced opposition which has impeded its progress. Much of this opposition is deep-seated in tradition. We have been able, however, to maintain the best in vocational education. We hope, eventually, to help overcome the "social stigma" attached to vocational education and to refute the false reasons for not accepting this new type of school here. After seven years, all reason for slow growth can no longer be attributed to pioneering in a new field of education. The Peabody School was not established as an experiment, but as a result of a long and deliberate study by leading educators and townspeople interested in a unique opportunity for the youth of Norwood and its surrounding area.

Time and again, I have had Norwood citizens cite to me the financial benefits of the Peabody School to the Town. From a financial point of view, the School is a sound investment. Judged from the aspect of numbers served, the School would long since have been declared bankrupt. Educational services have many recognized but intangible values which cannot be measured in the cold light of business alone. The American public is willing to pay generously for these services but expects production to be reasonably consistent with expenditures.

Vocational education is a recognized component of our modern educational system. In Norwood, we are more fortunate than most communities in that we have our own vocational facilities — a modern school, excellently equipped and competently staffed.

Our Business Department alone, which is considered to be one of the best in this vicinity in point of equipment, training, and placement, has only sixteen students this year. Businessmen and educators visiting the School are appalled at the lack of interest shown by Norwood students and parents in the unique facilities which are offered in our department of vocational business training and placement. They cannot understand why more students do not avail themselves of its use when so many eventually enter this field of work.

As Norwood also has every educational service known to the present-day school system, I strongly urge that we make more objective use of some of these services, especially guidance and counseling, with a more practical interpretation of test results. If the Peabody School is to survive, the underlying causes for the slow acceptance of our program in this community must be brought into the open. A genuine study of the entire situation should be made by all who are concerned in any way with the life stream of the school.

The following is an excerpt from the annual report to the Superintendent of Schools from the State Department of Vocational Education: "The School has continued to operate on a highly commendable basis, with high standards of workmanship, excellent productivity and good publicity in evidence.

"The trade training of the Food Trades Department has been strengthened through the daily operation of the Tea Room. The serving of guests and special groups in the Tea Room has been another effective means of publicizing the distinctive purpose and offerings of the school."

ENROLLMENT AND PLACEMENT BY COURSES

January, 1949 — December, 1949

Course	*Enrollment*	*Non Residents*	*Certificates Granted*	*Under Graduates*	*Left School****	*Placements*	
						*PT**	*FT*
Business Education	34	8	11	11	3	0	11
Beauty Culture	25	4	14	16	4	0	15
Trade Dressmaking	50	18	9	29	12	4	7
Commercial Foods	33	15	4	20	9	13	8
Retailing—Pre-Christmas Training—10 hours	25	....	....	....	....	25	....
Total	142**	45	38	76	28	42	41

*Part-time placement
Full-time placement
**Pre-Christmas Training not included in total enrollment
***Reasons for leaving:

To go to work, 15; To be married, 3; Returned to High School, 3; Joined the Service, 1; Transferred to another Department in School, 1; Ill health, 1; Left—Reasons unknown, 4.

DISTRIBUTION OF NON-RESIDENT PUPILS

Canton, 1; Careyville, 1; Dedham, 7; Dover, 1; Foxboro, 1; Franklin, 5; Medfield 4; Millis, 5; Plainville, 2; Randolph, 2; Sharon, 1; Walpole, 11; Westwood, 4.

The following graduates have been granted certificates:

Mary Laura Bilotta
*Mary E. Cappuccino
*Phyllis Ann Condon
Marjorie Helen Davis
Therese Edith Dickson
Helen Evelyn Downey
*Elizabeth Louise Falconer
Claire Lorraine Groh
Elizabeth Ann Groh
Dorothy Eva Johnson
Ogenia Ann Kavolinas
*Rose Marie Kern
Jean Ruth King
Estelle Irene Laraway
Margaret Geraldine LeBlanc
Dorothy Muriel Lockwood
Kathryn Lucille Lydon
*Martha Louise McDavitt
Josephine Marie Melino
*Lillian Elinor Metsola
Clara Louise Mumblow
Gretchen Alice
*Ruth Eleanor Pask
Prudence Marianne Pelletier
Barbara Anne Ross
Anna M. Rusiecka
*Jennie Rose Safranska
*B. Constance Simpson
Ann Marie Smith
*Harriet Louise Smith
Barbara Taber
Dorothy L. Walker
*Eleanor M. Weatherbee

* These graduates received a Certificate of Proficiency.

Public Relations

This year, to further our objectives in Guidance and Public Relations, a home visiting program was presented to parents and students at our first annual Parents' Night which was held last April. Teachers of the Peabody School have volunteered to visit the homes of all the students at least once in the school year. This will promote a closer relationship between the School and the home, as well as provide a direct means of advertising our offerings in the various communities.

A Kodachrome film of all the activities of the School has recently been completed. This film, accompanied by a running commentary, is to be used later in our public relations program.

To compete with the glamorous advertising of private vocational schools, I recommend that a new School catalogue, of a pictorial nature, be published in the near future.

Faculty

Several changes have occurred in our faculty this year. Mrs. Ruby Jean Keown, Related Science and Homemaking teacher, resigned in April, 1949. Mrs. Helen Beardsell, formerly a teacher in our Foods Department, was elected to the Related Science position. Miss Dorothy Blood resigned to be married in November, 1949. Miss Bertha Tarallo, for many years a teacher in one of the foremost beauty culture schools of Boston, was appointed in December, 1949. Mrs. Anne Mucinskas, a former graduate of the Beauty Culture Department of the Henry O. Peabody School, substituted for Miss Blood in the interim. Miss Nancy Siegmund, a graduate of the

Commercial Foods Department of the Henry O. Peabody School, June, 1949, has been employed as a student aide in that department for the period of one year.

Evening School

For the sixth year, we are operating to capacity a very successful Evening Practical Arts and Handicrafts Program. Primarily, this program is to serve homemakers and adults interested in the crafts and was instituted as a result of many requests. Enrollment is heavy, and there is always a waiting list. The demand for and success of this program in no way compensates for the lack of enrollment in our day school. There is no similarity in the objectives of the two programs, since the main objective of the day school is to train young women for profitable employment. The evening program, however, does make available the further use of the School to the community and is an excellent contribution to successful homemaking. It may be considered, too, as having definite advantages from the standpoint of good public relations.

The following courses, with enrollments, are included in this year's program:

	Enrollment	*Number of Classes*
Children's Clothing	55	3
Dressmaking	124	7
Decorative Art	44	3
Jewelry Making	15	1
Rug Braiding	16	1
Rug Hooking	34	2
Slip Cover Making	16	1
Upholstery	15	1
Totals	319	19

Conclusion

I wish to commend our staff for continued enthusiasm and effort in furthering the progress of the school. A School of such limited numbers offers little challenge to either teacher or student. It is difficult to plan courses which are flexible enough to meet the needs of students of limited ability and also challenge students of higher ability. Although the work is geared to the student's individual needs, there must be a reasonable number in a class to effect the stimulation so necessary to successful accomplishment.

In conclusion, I should like to express my appreciation and thanks to all those who continually co-operate with us, for without their encouragement, it would be far more difficult to believe in the future of the Peabody School.

Respectfully submitted,

BLANCHE L. MARCIONETTE,
Director, Henry O. Peabody School for Girls.

REPORT OF THE PRINCIPAL OF THE NORWOOD JUNIOR HIGH SCHOOL

It is with pleasure that I submit my tenth annual report as principal of the Norwood Junior High School.

If we are to teach properly, we must know exactly what the achievement is so that we may help each pupil to progress from the point where he actually is rather than where he ought to be. Thus the more advanced student as well as the one who learns with difficulty may be aided according to his needs. With this in mind, we administered in May the Terman-McNemar Test of Mental Ability to our incoming pupils, and in October we gave the complete battery of Metropolitan Achievement Tests to the same group. The battery of Differential Aptitude Tests, as well as the Stanford Achievement Test in arithmetic, was given to all our pupils in grade eight. Much effective work has been done by the Junior High School teachers in analyzing the results of these various tests so that lesson planning could be done most advantageously, for we realize that our testing program cannot justify itself unless it contributes to improved instruction for our pupils.

Perhaps no program has made more progress during the year than Visual Aids. Under the direction of Miss Mary Cullinane, much new equipment has been purchased so that an adequate program could be carried on. Teachers have prepared themselves by courses and reading to use this educational tool intelligently for better instruction. That they have succeeded is proven by the enthusiastic pupil reaction to our program. Parents also are interested in visual aids, and were pleased to see actual demonstration of this type of classroom work at one of our P. T. A. meetings.

During the school year many opportunities are provided for pupil activity, since boys and girls must learn to take part in a democratic society. Our assembly programs, traffic squads, and clubs are some of the school activities which provide opportunities for pupils to plan and carry out projects.

Our school publication, "Junior Narrator," which we issue twice a year, was awarded second prize for general excellence in a national contest sponsored by Columbia University.

While our guidance department compares favorably with the best in this area, it does have a weakness in grade nine, where we have not replaced the full-time teacher in that department. The school would benefit by having a trained guidance teacher for ninth grade individual conferences. If such a person also had training as a librarian, the remainder of the time could be well spent in providing improved library service which would help the pupils not only in our reading program, but in all subject areas.

The building and grounds are in satisfactory condition.

While our immediate needs are not numerous, a sound system in the auditorium and full-length lockers for ninth grade girls would be appreciated.

I wish to express my appreciation to you, Mr. Lynch, and the School Committee for continued guidance and support, and to the teachers for their loyalty and cooperation.

JOHN J. CORCORAN.

REPORT OF THE VOCATIONAL-INDUSTRIAL ARTS

The annual report of the Vocational-Industrial Arts Department for the year ending December 31, 1949 is herewith respectfully submitted.

Vocational Education

It is gratifying to report the effectiveness and successful progress of vocational training in cabinet-making during the past year.

We have maintained a capacity enrollment of thirty boys, which includes grade nine through grade twelve. There were only one or two withdrawals, but these vacancies were quickly filled from our waiting list. We have at present requests for entrance to the school, but unfortunately we cannot handle any more students because of limited facilities.

Increasing interest in the vocational school, particularly of non-residents, is evidenced by the enrollment of boys from our small neighboring communities as well as requests for information about the school. The attendance of these few boys is remarkable because in all cases it is nearly perfect. Thus it would seem that the school provides a challenge and stimulates a wholesome interest and a keen desire to secure a training, leading to profitable employment for each and every one of our boys.

In June we have five boys graduate, this group of young men making the second class to complete the four-year training period. On a recent follow-up each was found to be gainfully employed.

Construction and sale of cabinet work reached a new high, both from the standpoint of pupil participation and requests from customers outside the school.

Our academic and related work classes have in some instances suffered somewhat from year to year by a change in teacher personnel. It is justified, but I believe if we had a teacher who could assume a greater part of related and academic work, a big problem could be overcome.

Early in October we opened our shop to adults who wished to take advantage of evening training. The response was more than was anticipated, as a total of thirty-two men registered. This enrollment required organizing two classes that meet one night a week for a period of three hours. Mr. Lugton, our day school instructor, conducted these evening classes.

Industrial Art

Senior High School. Once more I would like to state the needs of the many boys in the Senior High School, who, if facilities were available, would like to receive some industrial arts training.

Within the near future it is quite certain we may expect an increase in the high school enrollment. In this group, not all boys will be looking toward college, the majority will have to look towards the industrial side of life.

I sincerely hope that if this much discussed life adjustment program is actually set up, something may be accomplished to give the boys who want shop work a period or two each week. Let us have something in our high school for all.

Junior High School. Our unit course offerings, with a round of exploratory experiences in several industrial fields, have been well established, they have proven satisfactory, and encouraged our young students with a "curiosity to know" and an "urge to do."

Conclusion

I wish to express my sincere thanks and appreciation to Mr. Lynch, Mr. Hayden, and to all, for the splendid cooperation given me and the department.

CLIFFORD H. WHEELER.

REPORT OF THE SUPERVISOR OF HOME ECONOMICS

I herewith submit a report on Home Economics Education for the year ending December 31, 1949.

Home Economics and the American Way of Life

It is agreed that the most important basis of American unity is the American home and that homes and homemaking are basic to civilization itself. The family, therefore, becomes the most important single unit in our country today. Efforts to bring family members closer together are apparent everywhere. Family living can best be strengthened through thoughtful consideration of factors which promote happiness and solidarity. Home Economics in education makes its contribution to our American way of life by teaching the very foundations that produce an enduring structure and the sincere and serious purpose of Homemaking Education in our schools at the present time is to help our pupils with the kind of information which will assist them in the formation of satisfying and stable homes for America.

Certain concepts of what makes good family living have long been our heritage and today are inherent in our American way of life. We, in Home Economics, believe that family unity is strengthened through sharing resources, responsibilities and experiences. We believe that courtesy, kindness and understanding are first conceived in the home and from there are transmitted through all human relationships from one generation to another. Specifically then, the goals in homemaking education or family living instruction are 1) to understand, refine and interpret the varying beliefs springing from our mixed culture, as to what constitutes good family living. 2) To mold these beliefs into a truly American pattern of home life. 3) To nourish and cultivate the family pattern.

Since it is the primary function of Homemaking Education to improve home and family life of our society which is founded on democratic ideals and principles all other objectives are subordinate. It is obvious that values for successful living in contemporary society are different than the code which was acceptable for yesterday's world and the mere acquisition of skills is not enough for meeting the complex problems of today. Many seem eager to destroy family life and the type of instruction which will preserve and protect our democratic American way of family living is not only desirable and important but vital.

The Need for Better Understanding of Home Economics (or Homemaking) Education

The need for developing the essential attitudes and skills for desirable family living must become a major responsibility in education. Schools should provide continuous learning experiences in family life education from kindergarten through Senior High School. These experiences should emphasize the importance of the family and of becoming a good family member. To accomplish these ends we need and must have:

1. Greater national understanding of the deep purposes of Home Economics Education.

2. Recognition of the far reaching import of Home Economics Education in so far as real homemaking is concerned.

3. More importance placed upon and interest in a subject which is so vital in strengthening family life.

4. More recognition of our family living courses at the advanced or High School level. Many of America's new families will be established by our present pupils whose formal training ceases with their High School years.

5. Clarification of the existing confusion between specialized vocational training in trades as compared with general homemaking education which trains generally in the art of living and creating homes.

6. More up-to-date equipment in functional homemaking programs in keeping with a broader curriculum in Home Economics and to allow for a more balanced program, in order that the pupil may acquaint himself with and build skills in *all* phases of family life, as well as the social relationship areas of homemaking instruction.

Modern Homemaking Education in Norwood

In an attempt to offer the best in Homemaking Education to Norwood pupils and in keeping with the above objectives our courses have been planned to "grow-up" with our pupils with great concern for sequence and selection of subject matter suited to each age level. Home interests and activities are stressed in order that pupils may become veritable "home helpers." Emphasis is placed upon hospitality, friendliness, getting-along together and spending wisely as well as sharing responsibilities.

High School pupils have special and personal interests and all phases of homemaking involving personal and family problems are interwoven to make our units meaningful and helpful, including problems involving elementary psychology in order that they may better understand themselves and others. Thus the teen-ager learns to participate with increasing satisfaction in family affairs. She seeks the social approval of her own group, desires a chance to assume more responsibility, wants to appear at her best at all times, needs to understand better the growing-up process and it is at this psychological period that we introduce our "Youth Problems" course for all Senior High School girls. All teen-age problems, including family expenditures, family fun and family work are included in this course. Here she learns all about herself, how she can improve and be the kind of person she wants

to be, how to handle everyday situations and how to create happiness. The importance and value of making a good appearance and general health are stressed together with an attempt to give the wholesome advice and counselling she desires and needs at this bewildering period in her life.

From this generalization in the area of Home Economics with all girls we proceed to our more specialized courses for Senior Girls looking to the future in our course offerings. In anticipation of tomorrow's needs, the girl becoming a woman and her future role as an American homemaker we have established our "Gracious Living" and "Family Living" courses for Senior Girls as a culmination of training for our potential homemakers. Here pupils can train for their future role as homemaker while enjoying instruction suited to their age level, present interests and needs.

Thus our courses are planned and suited to the various age levels which we teach. Because of planned sequence, lack of duplication and suitable material which orients the pupil to her role in the home and which stimulates to further endeavor to create satisfying homes for themselves Homemaking education in Norwood is interesting our pupils and proving of vital importance in their lives. Boys should be included in our course offerings since their place in the home cannot be overlooked. We have frequent requests that they be considered and offered the type of information which they would find so helpful and useful. No Homemaking Education can function at its best unless there is complete sympathy with or understanding of the prime importance of homemaking training in the total education of our youth.

Conclusions and Acknowledgments

We wish to express our appreciation and thanks for the continued assistance and cooperation of the Federal Lunch Organization, The Norwood Mothers' Club, our local and wholesale business associates, Companies who have furnished visual aids and demonstrations to enrich our program, administrators, co-workers, pupils and all who have made possible a complete functioning program of homemaking during the past year.

Our pupils are interested in Homemaking Education and want more and more opportunities for contact with the department and enjoyment of our facilities. We have a healthy, happy enrollment of pupils who would like to see our facilities improved for their benefit and enjoyment and there is much to be done in the way of modernizing, renovating and expanding our physical equipment.

I specifically recommend:

1. Expansion of our family living program to reach more pupils, particularly younger pupils and boys.

2. Modernization of and addition to our physical equipment to broaden interests and present material in all areas of homemaking at all levels.

AGNES M. BRIDGES.

REPORT OF THE DIRECTOR OF GUIDANCE AND PLACEMENT

Herewith, I submit my fourth annual report as Director of Guidance and Placement.

Guidance

During the past year, we carried on, in the manner described in our previous reports, the usual important functions of the Guidance Department. These include, as you may recall, the many and varied aspects of the educational, vocational, and placement phases of the guidance program.

However, the part of the year's work that attracted most popular attention was our Career Day for Norwood High School students which was held on Wednesday, March 9, 1949, at the Norwood Senior High School.

Career Day

The major part of the Career Day program consisted of a series of group conferences at which our students had an opportunity to hear speakers, experienced in their fields, discuss their particular vocations and answer questions pertaining to them.

In order to build the programs around the most popular fields of work, each student in the Senior High School filled out a listing sheet on which he indicated the three occupations he wished to hear discussed. The requests on these sheets were tabulated, the most frequently mentioned vocations determined, and then the conference program was drawn up. We had forty different speakers conduct about sixty-five group meetings which covered forty different occupations.

Some of the points covered in the talks by the speakers were: Educational requirements, special skills and personal traits required, minimum age and apprenticeship requirements, trade union factors to be considered, licenses required and chances of securing them, monetary and social compensation, kinds of work beginners in the field would do, promotion possibilities and ultimate levels which may be achieved by successful workers, present and future situation as to supply and demand for the type of worker, advantages and disadvantages of the occupation.

Each student in the school attended three of these conferences during the morning. Thus, the pupils secured valuable occupational information to aid them in making plans for their vocational future.

At the close of the group meetings, the guest speakers enjoyed a luncheon in the Tea Room of the Henry O. Peabody School for Girls. Many thanks are due Miss Marcionette and Mrs. Marcoux for planning and supervising this important part of the program.

One of the most pleasant experiences associated with the Career Day project was to note the ready cooperation given by all who were invited to take part in the program. These busy men and women gave generously of their time and knowledge without receiving any compensation other than the satisfaction of knowing they were helping the students of the Norwood Senior High School.

Our heartful thanks are extended to all who contributed toward making Career Day a success.

Placement

During the year, there was a decrease in the number of requests from employers for pupils to fill part-time and full-time positions. This was a reflection of the increase of unemployment that developed during 1949. Even so, this office helped some sixty boys and girls to secure work. Forty-eight per cent of the senior class, forty-four per cent of the junior class, and thirty-two per cent of the sophomore class reported that they engaged in some type of part-time work.

We thank the employers of these young people for giving them an opportunity to secure practical experience in the business world, as well as the opportunity to earn monetary compensation.

Other Activities

The Guidance Department arranged for several lectures by outside speakers. Some of the topics covered were: "Educational and Vocational Opportunities in the Armed Forces of the United States"; "Improve Your Personality"; "The Changing Employment Situation"; "Correct Procedures in Applying for a Position"; "Correct Conduct During An Employment Interview"; and "The Co-operative Plan of Education."

As in former years, the Director had the pleasure of attending several conferences of guidance workers, other educators, and businessmen. The New England Regional Guidance Conference of the National Vocational Guidance Association, which was held at Northeastern University, had as its theme, *Basic Guidance and Personnel Services.* The Third Annual Conference of Businessmen and Educators, sponsored by and held at Babson Institute of Business Administration, had as its topic, *Freedom, Education, and Business.* The Fisher School of Boston was also host at a meeting and supper for guidance workers and administrators. The New England Aircraft School at Logan International Airport organized a conference on *Career Opportunities in Aviation.* Northeastern University planned a meeting for headmasters and guidance officers at which Dr. George F. Zook, former United States Commissioner of Education and now President of the American Council on Education spoke on *Education for Tomorrow.*

The Director had the pleasure of being one of the Consultants who assisted the State Supervisor of Guidance and Placement in revising the Department of Education bulletin on *Directors and Programs of Occupational Guidance and Placement.*

Follow-Up

A follow-up of 161 of the graduates of the Norwood Senior High School Class of 1949 showed the following distribution: (does not include Veterans, Boys' Vocational School, or Henry O. Peabody School graduates.)

	Number	*Per Cent*
Attending School or College	61	37.9
Employed	91	56.5
Married	1	0.6
In Armed Services of United States	8	5.0

Of the sixty-one members of the Class attending school or college on a full-time basis, the distribution was as follows:

Type of School or College	*Number Enrolled*
Four Year College	32
Business or Accounting (less than four years)	13
Schools of Nursing	6
Preparatory Schools	5
Post Graduates	2
Miscellaneous	3

A broad classification of the number of members of the Class employed, shows the following distribution:

Type of Employment	*Number Employed*
Industrial	20
Secretarial, Stenographic, Clerical	24
Sales and Distribution	27
Building Trades	5
Apprentices in Printing Trades	5
Telephone Operator	3
Cooks	2
Miscellaneous	5

Conclusion

It is well to keep in mind the fact that effective guidance comes from the combined efforts of those working in the interest of young people. The cooperation of pupil, home, school, and church is required if desirable results are to be achieved.

Sincere thanks are extended to the School Committee, Mr. Lynch, Mr. Hayden, and all who have helped the Guidance Department.

D. VINCENT KENEFICK.

REPORT OF THE ART DIRECTOR

This is the annual report of this department for the year ending December 31, 1949.

Organization

Mr. Lloyd Schultz, Instructor of Art in the Junior High School, has been transferred to the Senior High School to fill the vacancy created by the resignation of Mrs. Ethel Cook.

Mr. Carl Lindgren has been appointed as a substitute teacher of Art and Mechanical Drawing in the Junior High School. He is a graduate of the Mass. School of Art with the degree of B.S.E. and brings to us a background of professional accomplishments in the fields of Ceramics, Drawing and Painting, Photography and Industrial Design, combined with a contemporary viewpoint of the place of Art Education in today's curricula.

Appointments to fill Elementary School vacancies have given us the additional task of acquainting these people with our General Art Program. We expect that in a very short while they will be making their creative contribution.

Emotional Immaturity Is An Art Problem

We are living in an extremely fast moving and constantly changing age whose every month sees us drawn into a sphere of complexities so great that we can only hope to understand the significance of but a tiny fraction of it. Because cold intellectualism in the hands of skilled specialists has served to run us far afield of emotional maturity, the scope of our job as teachers is gradually being expanded into fields which find us groping with some of the same problems we try to teach.

In our everyday life we are faced with new tools and new technologies which are shifting the ways of production, possessions, and power; yet, though we accept these same technologies as offering us many new and improved ways for labor saving and profit making, and though these things are accepted on pragmatic intellectual terms, how often we see those new ideas in the emotional sphere stubbornly opposed — where we cling to obsolete standards and empty conventions of the past, not to be approached by any logical argument and often as not against our best interests.

Though it may go by many names the largest problem of our time is to bring the intellectual and emotional, the social and technological components into balanced play; to learn to see and to feel them in relationship.

We probably don't think of it as such but today we not only buy material goods on the free market but also emotional commodities. Specialists in entertainment now provide for the greater part of our passive recreation. This industrial era marks the arrival of what we might call the "careerist", that person whose aim is purely to commercialize a certain means of expression. This new form of occupation has become part of our way of life, not from any sincere efforts to produce out of conviction (for personal self-fulfillment) but merely to deliver a technical skill for whatever subject is asked. The Art involved is taken not as an elevation of individual effort through the sincere expression of feelings, or as evoking an intense range of emotional experiences, but as an escape in a kind of spectator's art, a display of skill.

Many years ago there were countless group activities which served to give people a feeling of solidarity, coherence and articulation. Many festivals of former times have been transformed into dull fairs. Television, radio, phonographs, and the movies have killed the amateur plays, group quartets, home crafts, etc., without opening any new doors for the creative abilities so subtly usurped.

To think of one's self as having a mechanical mind, a mind capable of cool, factual intellectualism is hardly to be a warm human being. Without the interrelatedness of the intellectual and emotional sides of life which serve to bring the social and technological components into balanced play we would — and easily might — retain only the disjunctive technical skill of handling human affairs, a rigidity stifling the most basic of biological and social impulses; a memorized, not a lived life.

It is an individual as well as social waste to have eyes and not see; ears and not really hear; to destroy the endowment of instincts to create. The results would be an atrophy of our inherent capabilities, a step-by-step deterioration of that part of our mental being which really gives us the most out of life. Man, in order to function as a well and satisfied person must function through an integration of *all* his abilities.

In order to bring education into a state of equilibrium of hand and brain, of intellect and emotion, the task must be to give the student enough opportunities to use his brain together with his emotional potential; to provide for experimental sensory experiences of eyes, ears, tongue, and fingers; and to assist him in his problem of bringing about their transformation into controlled expression. The student must be allowed to find the facts himself by experience with his material. In Art Education especially, we must provide youngsters with the opportunity to make their own discoveries and to form their own expressions. Our work must then provide the purposeful fusion of social tradition with experience, practice, and conclusions.

Art in the Elementary School

There is no level in our program which finds a more uninhibited and responsive audience than in these early grades. Without our adult fears of perfectionism these young people are quick to awaken their imaginations, and sweeping aside the clutter of unessential details, they express their individual ideas honestly, clearly, and unhesitatingly. The position of our grade teacher, perhaps a bit vague at the start of our new program, has gradually crystallized to the point where she now has the confidence to expose and stimulate these young people to use freedom of expression in their own individual ways, without fearing the problem of trying to criticize their productions by adult standards; those commonly based upon the criterion of stark realism.

The task of class stimulation and guidance toward aims which will serve to do the most for a child's growing awareness of the world about him and the important part that he plays in such a world is a major function of our program. We feel that this year has shown marked progress in that direction.

We are gradually beginning to absorb many new ideas with regard to the important place of visual aids and each school now has at its service a projector capable of handling both slides and filmstrips.

Activities

The *Kindergarten* teachers are to be commended for the fine use they have made of creative materials which have included exceptionally fine work in tempera color, colored paper, finger paint, and clay. At an age when manipulation plays such an important part in the learning process we have succeeded in offering a broad selection of materials. Individual creative initiative has been competently fostered by teachers who have learned to recognize that "by-gone" pattern work can never develop individual personality adjustments but can only serve to pour each child into the same mold. The efforts of each teacher to make her environment conducive to the pleasant, informal, group functions of these young people is greatly appreciated, since we recognize that such an atmosphere has an emotional appeal of friendliness completely lacking in many classrooms.

Grades One to Three, while making good use of art work as means for a child to express himself, have also matured to the point where it is recognized that a child should respect individuality. It is to be expected that an art lesson should produce results equal in variety to the number of differing personalities in the class. With so many subjects requiring some form of mental regimentation the problem of getting a group to express individual ideas is a difficult one. In a group study of

our work examined at the Mass. School of Art we were highly commended for our creative work at this level. We hope to do just as well with the Design and Three-Dimensional problems.

Grades Four to Six have made many outstanding contributions during this year. Some of them include our Craft Program which from a slow start of two years ago has been accorded much enthusiasm, the results of which have been very nicely exhibited by each of the Grade Schools. This department recognized the many difficulties entailed with the presentation and conduct of a program which included such a variety of projects and has forwarded each teacher a note of appreciation.

We have also succeeded in refreshening the approach to understanding famous pictures. The historical importance of paintings have been de-emphasized to the benefit of relative meanings. This unit has been incorporated into notebooks which contain both reproductions and individual comments by the children. Our collection of colored slides was used as supplemental study.

Our emphasis on the problem of seeing color by awakening the eyes of children to the increased range of color mixtures has been well received and the results are most gratifying. It is rather peculiar that we have accomplished more in this respect at the elementary level than in the upper grades. We hope to study this next year. We also feel that we have come to a point in our new program where it would be justified to develop and administer a testing program.

Art in the Junior High School

At this level we are primarily interested in helping students develop a sense of artistic discrimination. Many class discussions were held in connection with units of work involving contemporary art viewpoints, both in the fine and in the industrial arts field. A very commendable unit of work was built around the art properties of line, shape, form, color, and texture.

Two sound films in color and four in black and white were shown during the year as part of class study.

Three-dimensional projects in the arrangements of contemporary rooms benefited the eighth grade classes in their knowledge of *function* as applied to an art problem.

Ninth grade classes completed a very interesting project concerned with the making of a filmstrip. Upon the completion of studies relative to spacial relationships as a factor in contemporary design each student had his work photographed and shown in the projector.

Last March the Art Room and the adjoining Studio room had an Open House session after a PTA meeting during which many visitors and parents had an opportunity to see an exhibit of recently acquired reproductions, student work, and a demonstration of our use of visual aids as an instruction media.

Clay modeling, bulletin boards, the art and layout of the "Junior Narrator", stage properties, various poster projects, the design of new book covers and shoulder bands, and assistance with Red Cross projects were also tucked into the year's work.

Art in the Senior High School

Representational drawing, painting in water color, traditional design work, puppetry, and elemental studies of perspective made up much of the work. The classes also found themselves very much occupied with the production of posters. A three-dimensional mural project done in a decorative manner was most interesting.

We have held several discussions between members of the department with regard to establishing a new curricula and hope to have it ready to incorporate into the High School program as soon as we can recognize fully our administrative problems.

Experimental Photography

Because we are vitally interested in photography and the part it plays in the expression of ideas, we have experimented in the production of filmstrips and colored transparencies. Many slides showing various school activities have been made in the Junior High and we hope to expand these efforts to assist other schools when our time and equipment can be put to its best use.

Studio Groups

The third to twelfth grades are participating in our special program which provides for the interests of youngsters particularly adapted to the arts as a means of expression. Three of these people have been accepted by the Mass. School of Art for experimental work conducted during Saturday morning sessions.

Recommendations

Senior High — We would like to solve the administrative problem of keeping each class separated into homogeneous groups. We feel this is a vital factor in creating an effective teaching program. In addition, we hope an adequate number of copies of our recommended text can be made available. We also hope to achieve a cooperative interest in the space and arrangement problems of the art room.

Conclusion

May I take this opportunity to express my sincere appreciation to Mr. Lynch, the School Committee, and to the principals and teachers which this department contacts for their many cooperative efforts in behalf of our program.

WALTER E. LUNSMAN.

REPORT OF THE SUPERVISOR OF MUSIC

I herewith submit the report of the Music Department for the year ending December 31, 1949.

Elementary Schools

The study of music, both applied and theoretical is progressing satisfactorily in all grades. Besides acquiring a working knowledge of the technical facts of music, the children are also trained to sing in groups and individually for pleasurable musical experience.

A few slight changes in the outline have been made to meet some special requirements.

The Winslow School children gave a fine rendition of the operetta "Midsummer Days" last spring.

We hope to continue this kind of activity in all the schools.

Junior High School

The program in vocal and theoretical work has continued as indicated in previous reports. Although the classes meet only once a week, very creditable work was accomplished in singing, theory, and music appreciation.

Senior High School

In the Senior High School, vocal and instrumental groups were formed and gave several performances in and out of town with great success.

Some of the rehearsals necessary to prepare these groups were held during the homeroom period; the others were held after school.

A Senior Quartet sang for the Chamber of Commerce at their Education Night Program in May.

While small groups as the one mentioned above have been able to carry on in spite of difficulties, the formation of a large glee club which would include members of the three classes has not been possible owing to the present set up of class meetings, lunch periods, student council, and so forth.

However in order to satisfy the demand for choral work, a Junior Glee Club has been organized and is preparing a program to be given in the early spring. We plan to do the same thing for the sophomores as soon as time and room space permit it. The outstanding feature of the year in the Senior High School was the rendition of the operetta "Sunbonnet Sue" in which the majority of the Senior Students took part. The Choral Group from the Peabody School sang in public on two occasions and were very well received.

Conclusion

I wish to take this opportunity to express my sincere appreciation of the helpful interest and the cooperation of all who have aided in the work of this department.

JOHN V. DETHIER.

REPORT OF THE DIRECTOR OF PHYSICAL EDUCATION

The report of the Physical Education Department for the year ending December 31, 1949, is respectfully submitted.

Introduction

Education in America has a responsibility, as have other great social institutions, to help boys and girls live effectively in a democratic society. Education dedicated to the democratic ideals of this society must provide —

An opportunity to deal honestly and realistically with problems which come within the experiences of boys and girls and within the experiences of teachers.

A program rich in knowledge, skills, techniques, and understandings in all areas of life.

An opportunity to recognize and deal effectively with needs and purposes of boys and girls.

An opportunity to translate ideals of democratic society into everyday living and teaching.

Physical education has the same responsibilities and the same objectives as has education in general. It is that area of education which, because it deals with the body in action, in movement, has one of its major aims the development of the more sensitive control of this instrument for more effective functioning. It is significantly that area which deals constantly and continuously with the individual in his most dynamic learning, for he moves, sees, thinks, feels at once in situations of social and democratic import.

The physical education program must provide —

An opportunity for the promotion of vigorous normal growth through a wide range of large motor activities such as natural activities of daily life, free and individual play, games and sports, dance, athletics, self-testing activities, relaxation and rest, remedial and adapted activities, co-educational and co-recreational activities, trips, and parties.

An opportunity for the development of sound attitudes, habits, and knowledge of wholesome living.

An opportunity to develop interest, joy, and satisfaction in many skills, and these skills in terms of sports, dance and recreational activities, now and which will continue in the mature use of leisure time.

Physical Education Program

Senior High School — Boys

An integrated program of physical education that included calisthenics, group correctives, combative activities, and group games was carried on during the year.

The athletic program consisted of the following sports:

Varsity Football
Junior Varsity Football
Varsity Basketball
Junior Varsity Basketball
Intramural Basketball
Hockey
Indoor and Outdoor Track
Golf
Varsity Baseball
Varsity Tennis

This year the intramural basketball program was under my supervision. This activity was run for two weeks after the football season and was enjoyed by eighty-five boys. It is expected that this program will be continued at the end of the basketball season.

A varsity and junior varsity basketball schedule of fourteen games in competition with Bay State League teams was completed in a successful manner. Our record: nine wins, five defeats in varsity competition.

Varsity hockey under the direction of Mr. William Hagblom held practice sessions in the Skating Club, the Boston Arena, and the Arena in Providence, Rhode Island. Games were played with teams of the Bay State League.

An indoor track program was scheduled with Mr. Fisher in charge. Meets attended were the Northeastern University meet, the State meet, and the Greater Boston Interscholastic meet which takes two Saturdays to complete,—first, at the East Armory and then, at the Boston Garden. No individual stars were developed, but Norwood again won the "Intermediate" class relay championship in the GBI (Greater Boston Interscholastic) meet. One lap, two lap, and Medley Relay teams finished well in large starting fields.

Outdoor track candidates were called out early in April. About thirty-five boys answered the first call and started preliminary conditioning, getting into shape for the first dual meet with our neighbor, Foxboro High. The boys' spirit was one that showed enthusiasm for the sport; competition was keen among all candidates seeking their desired place in the various events. The schedule consisted of three dual meets, three triangular meets, and entry in the State Meet at Newton. Robert Flaherty, Co-Captain of the team, accomplished a remarkable feat in the high-jump at the State meet. He took a second place, forcing the record holder to his utmost to win.

Boys' Tennis was held in May and June with home and home matches with Boston College High, Dedham, Needham, Wellesley, and Westwood.

The Varsity baseball team played fourteen games in the Bay State League. The league Championship had to be decided by a play-off game between Norwood and Framingham. This game was won by Framingham.

A Junior Varsity baseball schedule of ten games was carried out under the supervision of Mr. William Cavanaugh.

The Golf team under Mr. Everett Learnard competed as in the past in the Norfolk County High School Golf League. The teams in the league are as follows: Dedham, Needham, Walpole, No. Quincy, and Quincy. All home matches were held at Ponkapoag Golf Club.

The first football meeting was held August twenty-ninth at the Senior High School. This meeting was attended by eighty-five boys. The first few days were devoted to organization, such as doctor examinations, giving out equipment, and lockers. Our first official practice took place on September first. Calisthenics, warm up, and conditioning exercises were scheduled for about a week followed by body contact work and dummy scrimmages. The 1949 record was as follows:

Norwood	6	North Quincy	32
Norwood	0	Needham	19
Norwood	0	Framingham	12
Norwood	0	Belmont	6
Norwood	19	North Attleboro	13

Norwood	0	Rindge	33
Norwood	0	Natick	34
Norwood	0	Milton	28
Norwood	0	Dedham	12

Won ..... 1 Tied ..... 0 Lost 8

The Junior Varsity Football Team was coached by Mr. Joseph Fenton. Approximately thirty-five boys reported for practice sessions and completed a five-game schedule. Record: Won 3, Lost 1, Tied 1.

Senior High School — Girls

This program under the supervision of Miss Erna Kiley included corrective exercises, apparatus, marching, dancing, hiking, games, and posture work.

The after-school athletic program consists of Archery, Basketball, and Tennis. About thirty-five girls reported for Archery this fall.

Basketball started the middle of November, and over one hundred girls reported for practice. A schedule of five games are played with neighboring towns. The intramural program was carried out at the end of the basketball season.

The 1949 Girls' Tennis season opened in March with some fifty girls reporting to Miss Johngren in the gymnasium. Instruction and practice continued here until warmer weather made the use of the courts possible. These had been put into excellent playing condition. Finally ten girls were selected to represent Norwood in matches with other schools. Norwood girls were happy to report a most successful season, winning all four matches: two with Braintree High School, one with Needham, and one with Wellesley.

Junior High School — Girls

The physical education program for girls, under the direction of Miss Ellen Gifford, included apparatus, marching, corrective exercises, dancing, hiking, games, and posture work.

An intensive after-school program is carried out, consisting of games such as tennis, tenniquoit, volley ball, softball, badminton, and basketball.

Junior High School — Boys

Under the supervision of Mr. John Dixon, the program at the Junior High School included calisthenics, gymnastics, marching, apparatus, health hints, group games, social dancing, and a sports club.

The Athletic program consists of the following: varsity basketball, varsity baseball, intramural basketball, and intramural baseball. A carefully planned schedule of fourteen games is arranged for both basketball and baseball.

An excellent intramural program in basketball and baseball was carried out with over one hundred and fifty boys participating.

Elementary Schools

No formal program by a Physical Education instructor is carried on in the elementary schools. However, the classroom teacher practices daily health lessons and supervises a play program for these children.

Health and Hygiene Education

Health education classes are organized in the sophomore classes for boys and girls while classes in hygiene are given weekly to senior high school boys and girls.

The general objectives of the health program are:

To improve the general condition of the individual so that he may function normally, may avoid disease, and may fit himself for his life work.

To develop the functional power of each individual consonant with his needs and capacities.

To develop in the pupils an interest in good body mechanics through self appraisal and group judgment.

To present to the pupils health instruction material that is progressive, scientific, social, and individualized.

Conclusion

I sincerely thank the Superintendent of Schools, School Committee, faculty, and physical education department for their splendid cooperation and assistance this past year in aiding me to realize the aims and objectives of our physical education program.

ORLANDO M. SCAFATI.

REPORT OF THE SUPERVISING SCHOOL NURSE

The annual report of the Health Department is herewith submitted.

After an absence of seven years, one is certain to have developed a new perspective, albeit a keener and more critical one than results from the routine daily contacts. In these seven years it was my good fortune to have observed and participated in many phases of health in many countries. It is my sincere hope that such experiences may be used to advantage in my work in the Norwood Schools.

The school health program is definitely one of education and prevention with the school nurse serving as liaison officer to interpret its functions to the school, the home, and the community. It is a continued process of providing for the physical, mental, emotional, and social needs of the child.

Physical Examinations

The School Physicians, Drs. George R. Allen and Harriet F. Rogers, examined all of the children in the fall. Because of the more strenuous nature of the physical education classes in Junior and Senior High Schools physical examinations are started with these groups and continued down through the grades to the kindergarteners.

To insure the safety and well being of the candidates for football, physical examinations were done on these boys before they were permitted to take part in any active scrimmaging on the field.

Defects noted at the time of examinations were reported to the parents who in turn were advised to consult with their family doctors for any necessary treatment.

It is gratifying to note the improvement in the physical status of the children as a result of the joint cooperation of parents and family physicians in the corrections of these remedial defects. A few markedly enlarged and diseased tonsils are still to be found in the older age group.

Scoliosis is not uncommon in our teen age girls. Several severe cases are under the care of orthopedists. The slight cases of scoliosis have shown great improvement with corrective work under the direction of Miss Gifford in the Junior High School and Miss Kiley in the Senior High School.

Dental Examinations

A dental examination was given to each child from kindergarten through grade twelve, by the School Dentist, Dr. Timothy J. Curtin. Parents were notified of the defects and urged to have the necessary dental care by their family dentist. In the event they were financially unable to secure the services of a private dentist they were advised to send the child to the School Dental Clinic where the work would be done at a minimal cost to the parent.

Considerable progress has been made to date in the promotion of good dental hygiene but there is still much to be accomplished in this field. We cannot urge the parents, teachers, and dentists too strongly to cooperate with us in this work. It is disconcerting and discouraging to find so many children who fail to brush their teeth. This is not a failing of the younger children alone, but is as commonly found in the teen age group.

With the advances being made in the field of dental research, we can hopefully look forward to a not too distant future when perhaps we too may enjoy the benefits of fluorine treatments and a dental hygienist to help with the prophylaxis work.

The ultimate aim of the dental program is to have each child in the school system have all necessary dental corrections completed each school year.

Vision Tests

The need for a complete ocular examination for each school child by a qualified ophthalmologist has long been recognized but until such time as a practical means can be found to make it possible, we must rely on some other device in school to screen out those in need of particular attention.

For this screening the Massachusetts Vision Test, developed after several years of research, is given. It tests for (1) visual acuity, (2) latent hypermetropia (far-sightedness), and (3) heterophoria (muscle imbalance) at distance and near vision.

The standards set for this test are high but the consensus of opinion is that it is better to err in the direction that a few are needlessly referred for examination than to overlook any who have a definite need for corrective work. All defects found are reported to the parent and an examination by an opthalmologist advised.

The School Eye Clinic is under the direction of Dr. Hugo B. C. Riemer. During the past year he has examined one hundred and seventy-four children and made recommendations for their individual needs.

Communicable Disease Control

Almost daily we hear of some new discovery made in medical research to overcome and control disease. The immunization program is the result of such studies. For many years the inoculations of toxin-antitoxin have been given to the children in the susceptible age group with the result that the once common and dreaded diphtheria is a stranger in our community.

Other childhood diseases, mumps, chicken pox, measles, and whooping cough have been most prevalent both in the spring and in the latter months of the year. There have also been many cases of gastrointestinal disturbances during the fall months.

Since our preventive program depends largely upon reports of such diseases which we receive from the Board of Health, we ask the cooperation of parents in seeking the advice from their physicians and of the physicians in reporting such diseases to our local Board of Health. Such cooperation would enable us to check all contacts so that children showing symptoms of infections could be excluded before infecting others. All children returning to school after a communicable disease are required by law to have a certificate from the doctor.

The common cold is always with us and until such time as science finds a definite preventive and cure for it, it must be treated with proper respect. To that end, we endeavor to teach parents to keep the child at home, (1) to prevent the unavoidable spread of the infection to others with whom he comes in contact, (2) to prevent him from picking up additional infection, and (3) because the majority of communicable diseases in their initial infectious and unrecognized state resemble the common cold.

As in previous years, chest X-rays were taken of all members of the twelfth grade in the Senior High School. No cases of active pulmonary tuberculosis were found as a result of these examinations.

Children who are contacts of tuberculosis are referred to the Norwood Visiting Nurse Association. The visiting nurse arranges for them to be taken to the Norfolk County Hospital in Braintree for their follow-up X-ray and examination.

Milk Lunch

The Woman's Club through the Norwood Community Chest Fund make it possible for some 97 children to have a milk lunch each day. Children who are able to provide their own milk also have an opportunity to have this mid-morning lunch.

Handicapped Children

For the physically handicapped child (one who might have a cardiac condition, rheumatic fever, polio, orthopedic surgery, etc.) unable to attend regular school sessions home tutoring is provided on request made by the attending physician. The number of children so tutored varies from month to month. The tutoring enables the child to keep pace with his classmates.

Habit and Guidance Clinics

Having known of the good work accomplished in the past when we had the facilities of the Habit and Guidance Clinics in the Norwood Hospital we find it difficult to help solve many problems without their assistance.

There are clinics in Boston which could be used for this work, but the time consumed in reaching them by bus and trolley, the expense of this transportation, etc., present difficulties. Again enthusiasm for the service cools when waiting several weeks for an appointment.

Combined efforts on the part of all who are interested in the welfare of children, i. e., the community at large, P.T.A., Veterans' groups, Women's Club, Mothers' Club, Fraternal organizations, individual parents, teachers, and nurses could promote the reestablishment of such a clinic in our community. This would be an excellent project to be undertaken if the proposed Norwood Community Council is realized.

Conclusion

To all those within the school system and to our friends outside the school family, we of the Health Department extend our appreciation and thanks and sincerely hope that we may count on the same wholehearted cooperation in the future. We hope they will feel free to call upon us for any assistance we may be able to give them.

MARY A. CANNING, R.N.

REPORT OF THE ATTENDANCE OFFICER

I herewith submit my report as Attendance Officer for the year ending December 31, 1949.

Total number of investigations	209
Number of truancies	30
Number of illness cases investigated	81
Assisting at home	24
Investigation of cases where children left school	5
Investigation of cases where home permits were desired	4
Investigation of cases where working certificates were desired	3
Moved	2
Miscellaneous cases	60
	209
Total number of children returned to school	6

HENRY F. BREEN, Jr.

AGE-GRADE MEMBERSHIP — October 1, 1949 — ALL SCHOOLS

Grade		* 4	5	6	7	8	9	10	11	12	13	14	15	16	17	18	19	20	21	and over	Total
Kdg.	Boys	29	73			1															103
	Girls	33	64																		97
1	Boys		31	69	9	2															111
	Girls		28	57	5																90
2	Boys			36	69	10															115
	Girls			35	51	1															87
3	Boys				24	44	7	1													77
	Girls				24	45	7														76
4	Boys					27	31	11		1											70
	Girls					24	46	6			1										77
5	Boys						20	55	9	1											85
	Girls						14	45	7	2											68
6	Boys						3	30	28	12	1		1								75
	Girls						5	20	35	2	1	1									64
7	Boys								20	39	21	5	1								86
	Girls								18	31	7	2									58
8	Boys									28	35	13	5	2							83
	Girls									12	36	7	1								56
9	Boys										12	35	13	3	2						65
	Girls										17	45	16								78
10	Boys											22	47	25	5	1					100
	Girls											34	74	11	4						123
11	Boys												20	51	22		1				94
	Girls												28	47	16						91
12	Boys													17	54	11	3	1			86
	Girls													19	70	18	1				108
Vets.	Boys															2		1	1		4
P.G.	Girls													1	10	6	1				18
Totals		62	196	197	183	154	133	168	117	128	131	164	206	176	183	38	6	2	1		2245

* — 4.0 to 4.99 — 5.0 to 5.99 — etc. as of October 1, 1949

REPORT OF THE FINANCE COMMISSION

To the Citizens of Norwood:

The Finance Commission was organized for the year 1949, as follows:

Daniel E. Callahan, *Chairman*
John Ahearn, *Clerk*
Thomas F. Riley, *Member*

On January 1, 1949, the debt of the Town was $155,000.00 with maturities in 1949 of $37,000.00. No money was borrowed during the year for any purpose.

After examining the request for appropriations submitted by various departments the Commission met with Department Heads and Committees charged with the disbursement of the appropriations and discussed in detail the basis for such requests.

On completion of the work of the Commission a public hearing was held prior to the Adjourned Town Meeting.

The sum of $20,000.00 was appropriated for the Reserve Fund and transfers were made therefrom as follows:

New Air Whistle	$4,500.00
Traffic Signal at E. Hoyle and Washington Streets	397.00
Hawes Brook Swimming Pool	1,700.00
Police Department Salaries, Special	1,000.00
Travel Out of State	40.00
Permanent Sidewalks	150.00
Roadway and Parking Area for Norwood Municipal Airport	5,075.00
Maintenance and Control of Traffic	350.00
Police Department Salaries, Special	1,100.00
Public Works, Incidental Expense	569.74
Public Works, Sick Leave	250.54
Police Department Salaries, Special	59.40
Board of Survey	15.00
Election and Registration, Incidentals	60.00
Treasurer and Collector, Incidentals	150.00
Board of Appeal	35.00
Travel Out of State	22.53
Maintenance of Public Dumps	68.82
Fire Salaries, Subs and Callmen	325.00
Treasurer and Collector, Incidentals	1.30
Maintenance of Municipal Building, Public Services	70.96
Police Incidentals	186.30
Maintenance and Control of Traffic	42.34
Health, Personal Services	8.47
Permanent Sidewalks	1.96
Garage, Gas and Oil	289.17

Sick Leave, Public Works Division	.24
Town Committee on Rehabilitation	18.64
Observance of Memorial Day	10.08
Housing Veterans of World War II	238.65
	$16,736.14

Respectfully submitted,

DANIEL E. CALLAHAN, *Chairman*
JOHN AHEARN, *Clerk*
THOMAS F. RILEY, *Member*

REPORT OF TOWN TREASURER

January 1 to December 31, 1949

Balance January 1, 1949	$1,008,051.21
Received from:	
Commonwealth of Massachusetts:	
Income Tax	118,364.28
Corporation Tax	277,751.23
Meal Tax	2,377.67
Highway Reimbursement Ch. 90	9,929.12
English Speaking Classes	120.80
Veterans Benefits	7,423.58
Vocational Education	43,325.89
Youth Service Board	72.61
U. S. Grants:	
Old Age Assistance	44,431.31
Aid to Dependent Children	8,813.37
Smith, Hughes & George Bardon Fund	2,060.56
Norfolk County:	
Dog License Returns	1,415.58
Taxes and Assessments:	
Property Taxes	995,698.03
Polls	10,144,00
Motor Vehicle Excise	73,321.64
Sewer Assessments	213.80
Street Betterments	83.60
Water Liens	1,130.82
Committed Interest	31.70
Costs	632.35

Interest:	
Taxes and Assessments	1,019.61
Tax Titles	146.43
Alice H. Plimpton Fund	275.00
Cemetery Perpetual Care Fund	1,788.46
High School English Prize Fund	14.35
Harriet W. Lane Fund	20.00
Warren H. Cudworth Fund	11.26
Electric Service Deposits	275.00
Anna M. Day Fund	125.00
Chickering Fund	8.00
William T. Whedon Fund	12.50
Post War Rehabilitation Fund	1,312.50
E. Florence Morse Fund	12.50
Electric Light Revenues:	
Rates	431,193.18
In Lieu of Taxes	13,000.00
Water Revenues:	
Rates	111,775.07
Hydrant Rental	6,720.00
Certificate of Liens	80.00
District Court Fines	1,208.00
Cemetery:	
Sale of Lots and Graves	8,721.00
Interment Fees	2,414.00
Private Work	862.58
Care of Lots	1,851.50
Perpetual Care Bequests	2,850.00
Accounts Receivable:	
Forestry, Moth	111.85
Cemetery	23.03
General Government	508.10
Health	24.95
Highway	374.00
Police	2,131.64
Sanitation	494.10
Schools	16,663.84
Welfare	11,958.85
Aid to Dependent Children	7,018.78
Old Age Assistance	38,560.08
Water	1,323.66
Light	1,210.99
Real Estate	734.00
Veterans Housing Board	4,393.18
Fire Department	16.12

Guarantee Deposits:	
Electric Service	3,295.00
Electric Light Construction	92.26
Particular Sewers and Drains	19,159.58
Water	16,272.18
Plans and Specifications	2,593.00
Veterans Housing	50.00
Deposit on Real Estate Sale	100.00
Tax Title Redemptions	4,288.49
Fees	96.00
Sale of Tax Title Possessions	3,730.45
Departmental Receipts:	
Town Clerk:	
Marriage Intentions	388.00
Recording Fees, etc.	1,252.16
Dog Licenses	1,698.40
Sporting Licenses	2,282.75
Liquor Licenses	54.00
Miscellaneous Licenses	2,101.94
Health:	
Dental Clinic	274.40
Eye Clinic	81.00
Plumbing Fees	1,570.00
Permits	117.00
Schools:	
Lunch Counter	14,413.08
Boys' Vocational School	922.25
Other	385.90
Peabody School	4,954.64
Income from H. O. Peabody Fund	22,332.00
Licenses and Permits	64.25
Electric Light	150.80
Playgrounds	194.00
Library	1,721.43
Water	209.40
Fire	137.00
Police	40.50
Recreation:	
Dance Receipts	1,094.86
Federal Admission Taxes	126.64
Old Age Assistance	30.45
Sealing Fees	272.67
Veterans Housing Rents	13,657.00
Sale of Equipment	15.00

Veterans Housing, Sale of Stoves	324.00
Veterans Housing, Reimb. Storm Windows	1,508.00
Insurance Dividends	83.26
Police, Bicycle Registration	293.30
Sale of Salvage	76.65
Sidewalks	511.84
Welfare	10.00
Engineering	1.00
Liquor License	14,000.00
Refunds:	
Old Age Assistance	315.85
Schools	12.90
Garage	61.75
Soldiers Relief	437.19
Excess and Deficiency	14.50
Welfare	99.90
Police	18.41
Public Works	1.43
Recreation	18.00
Tax Title Foreclosure	16.12
Library	4.00
Playgrounds	125.00
Aid to Dependent Children	12.50
Lease of Quarters:	
Marine Corps League	180.00
Disabled Veterans	832.50
Petty Cash Reimbursements:	
Library	30.00
Light Department (J. Flynn)	15.00
Peabody School	50.00
High School Lunch Counter	100.00
School, Superintendent	100.00
Welfare	20.00
Withholding Tax Deductions	90,770.78
Deductions for Savings Bonds	1,781.25
	$3,508,679.87
Payments on Accountant's Warrants	2,678,353.34
Balance December 31, 1949	$ 830,326.53

EDMUND F. SULLIVAN,
Town Treasurer.

REPORT OF DOG OFFICER

To Mr. Edward C. Monahan,
General Manager.

I herewith submit my report as Dog Officer for the year 1949:

Dogs licensed from April 1, 1949 to December 31, 1949	768
Stray dogs picked up and destroyed	105
Stray dogs picked up and returned to owners	32
Complaints answered in 1949	182
Dead dogs picked up in 1949	21

Respectfully submitted,

GEORGE H. LYNCH,
Norwood Dog Officer.

REPORT OF COLLECTOR OF TAXES — January 1 to December 31, 1949

	Balance Jan. 1, 1949	Commitments	Abatements & Payments Refunded	Paid After Abatement	Collections	Abatements	Added to Tax Titles	Balance Dec. 31, 1949
Levy of 1949:								
Personal Property		$ 53,749.71			$ 50,883.09	$ 94.50		$ 2,772.12
Real Estate		966,282.56	$689.85		901,970.19	5,494.06	$16,890.93	42,617.23
Sewer Assessments		160.86			79.44	10.24	17.63	53.55
Street Betterments		104.09			83.60		20.49	
Water Liens		934.07	21.50		772.32		29.00	154.25
Committed Interest		32.21			22.87	.41	4.40	4.53
Motor Vehicle Excise		74,811.24	1,725.25		71,248.56	2,587.27		2,700.66
Polls		11,204.00	2.00	$2.00	10,138.00	1,014.00		56.00
Levy of 1948:								
Personal Property	$ 2,997.97				2,940.97	57.00		
Real Estate	58,605.21		304.00		39,903.78	524.02	18,481.41	
Sewer Assessments	71.19				67.00		4.19	
Street Betterments	20.49						20.49	
Water Liens	376.50				358.50		18.00	
Committed Interest	12.61				8.83		3.78	
Motor Vehicle Excise	1,677.79	504.25	78.12		2,073.08	187.08		
Polls	20.00				6.00	14.00		
Advance Apportioned Sewer					67.36			

EDMUND F. SULLIVAN, *Collector of Taxes.*

THIRTY-SIXTH REPORT

OF THE

TOWN ACCOUNTANT

OF THE

TOWN OF NORWOOD

CLASSIFIED SUMMARY OF TOWN DEBT

December 31, 1949

Year Due in	School	Sewer	Municipal Relief	Water	Total
1950	$8,000.00	$11,000.00	$2,000.00	$2,000.00	$23,000.00
1951	8,000.00	4,000.00		2,000.00	14,000.00
1952	7,000.00	4,000.00		2,000.00	13,000.00
1953	7,000.00	3,000.00		2,000.00	12,000.00
1954	7,000.00				7,000.00
1955	7,000.00				7,000.00
1956	7,000.00				7,000.00
1957	7,000.00				7,000.00
1958	7,000.00				7,000.00
1959	7,000.00				7,000.00
1960	7,000.00				7,000.00
1961	7,000.00				7,000.00
	$86,000.00	$22,000.00	$2,000.00	$8,000.00	$118,000.00
			Inside Debt Limit		$10,000.00
			Outside Debt Limit		108,000.00
			Total Fixed Debt		$118,000.00

INTEREST DUE IN NEXT FIVE YEARS

Due in Year	School	Sewer	Municipal Relief	Water	Total
1950	$1,230.00	$383.75	$10.00	$140.00	$1,763.75
1951	$1,110.00	$225.00		$105.00	$1,440.00
1952	$997.50	$127.50		$70.00	$1,195.00
1953	$892.50	$52.50		$35.00	$980.00
1954	$787.50				$787.50

DEBT INSIDE DEBT LIMIT

Rate	Amount Issued	Date of Issue	Date of Maturity	Outstanding Dec. 31, 1949	Numbers	Date	Requirements for 1950 Principal	Requirements for 1950 Interest	Interest Dates
					Sewer				
4.5%	$33,500.00	4- 1-32	4- 1-52	$3,000.00	2117	April 1	$1,000.00	$112.50	A & O 1
1.75%	70,000.00	6-15-40	6-15-50	7,000.00	B64-70	June 15	7,000.00	61.25	J 15
				$10,000.00			$8,000.00	$173.75	

DEBT OUTSIDE DEBT LIMIT

Rate	Amount Issued	Date of Issue	Date of Maturity	Outstanding Dec. 31, 1949	Numbers	Date	Requirements for 1950 Principal	Requirements for 1950 Interest	Interest Dates	Authority
					Sewer					
1.75%	$46,000.00	11- 1-38	11- 1-53	$12,000.00	B35-37	Nov. 1	$3,000.00	$210.00	M & N 1	Ch. 50, 1938
					School					
1.5%	150,000.00	2- 1-41	2- 1-61	86,000.00	B65-72	Feb. 1	8,000.00	1,230.00	F & A 1	Ch. 464, 1938
					Water					
1.75%	36,000.00	11- 1-38	11- 1-53	8,000.00	B29-30	Nov. 1	2,000.00	140.00	M & N 1	Ch. 50, 1938
					Municipal Relief					
1.%	20,000.00	4-15-40	4-15-50	2,000.00	3007-8	Apr. 15	2,000.00	10.00	A & O 15	Ch. 72, 1939
				$108,000.00			$15,000.00	$1,590.00		

LIMITATION OF INDEBTEDNESS

Under Section 10, Chapter 44, General Laws, as amended, the amount which the Town may borrow to present debt as follows:

1947	Real and Personal Propterty	Valuation Net	$24,769,200.00
1947	Motor Vehicle Excise	Valuation Net	1,189,320.00
1948	Real and Personal Property	Valuation Net	25,797,100.00
1948	Motor Vehicle Excise	Valuation Net	1,667,570.00
1949	Real and Personal Property	Valuation Net	26,837,100.00
1949	Motor Vehicle Excise	Valuation Net	2,248,650.00
	Total		$82,508,940.00

Five percent of the average of which is the Statutory Limit, viz.		1,365,149.00
Total of Debt authorized and issued on December 31, 1949, viz.	$118,000.00	
Of the amount the debt outside the debt limit is	108,000.00	
Debt within the statutory limitation	$10,000.00	$10,000.00
Available borrowing capacity December 31, 1949		$1,355,149.00

ACCOUNTANT'S REPORT

Receipts and Expenditures for the Year Ending December 31, 1949

	Receipts for Expenses	Receipts for Outlay	Total
GENERAL REVENUE			
Taxes:			
1949 Real Property	$901,970.19		
Personal Property	50,883.09		
Poll	10,138.00		
Motor Vehicle Excise	71,248.56		
	$1,034,239.84		
County tax as shown elsewhere as receipts and deducted herewith	44,841.85		
			$989,397.99
1948 Real Property	$39,903.78		
Personal Property	2,940.97		
Poll	6.00		
Motor Vehicle Excise	2,073.08		
			$44,923.83
Income Tax Distribution	$118,364.28		
Corporation Tax Distribution	277,751.23		
Military, State Aid, Veterans' Aid and Pensions	7,423.58		
Meal Tax Distribution	2,377.67		
Youth Service Board	72.61		
			$405,989.37
Sale of Tax Title Possessions	$3,730.45		
Tax Title Redeemed	4,288.49		
			$8,018.94
Fines:			
District Court	$1,208.00		$1,208.00
Grants:			
Commonwealth of Massachusetts			
Assistance to Aged Citizens	$44,431.31		
Aid to Dependent Children	8,813.37		
County of Norfolk			
Dog License Fund	1,415.58		
Town of Norwood			
In Lieu of Taxes	13,000.00		
			$67,660.26
Total Carried Forward			$1,517,198.39

	Receipts for Expenses	Outlay	Total
General Revenue — *Continued:*			
Licenses and Permits			
License Fees for 1950:			
Section 12, Chapter 138			
13 All Alcoholic to be drunk on premises	$6,500.00		
7 Club All Alcoholic	2,400.00		
1 Wines and Malt Beverages	400.00		
1 Club All Alcoholic 1949	400.00		
Section 15, Chapter 138:			
(Retail Package Stores)			
4 All Alcoholic	2,000.00		
4 Wines and Malt Beverages	1,200.00		
Section 30-A, Chapter 138:			
2 Registered Pharmacists	600.00		
Section 15, Chapter 138:			
1 All Alcoholic	500.00		
27 One day Wines and Malt Beverages	54.00		
			$14,054.00
Licenses and Permits:			
Common Victuallers' and Innholders' Fees	$240.00		
Sunday Sales	140.00		
Public Amusement	318.00		
Motor Vehicle Sales	210.00		
Junk Collectors	60.00		
Peddlers	9.00		
Gasoline Permits	41.50		
Taxis	15.00		
Pool Room and Bowling Alleys	130.00		
Lodging Houses	10.00		
Sunday Bowling	164.00		
Pinball Machines	746.44		
Others	11.00		
Permits	64.25		
			$2,159.19
Page Total	$16,213.19		$16,213.19
Total Forward	1,517,198.39		1,517,198.39
Total for General Revenue	$1,533,411.58		$1,533,411.58

	Receipts for Expenses	Receipts for Outlay	Total
COMMERCIAL REVENUE			
Sewer Assessments:			
1949 Levy	$79.44		
1948 Levy	23.68		
			$103.12
Street Betterments:			
1949 Levy	$83.60		$83.60
Unapportioned Sewer Assessments:			
Paid in advance	110.68		110.68
Total for Commercial Revenue	$297.40		$297.40
DEPARTMENTAL REVENUE			
General Government:			
Telephone Tolls	$8.10		
Airport Rental	500.00		
			$508.10
Town Clerk and Accountant:			
Fees Collected for:			
Marriage Intentions	$388.00		
Recording Fees	1,077.00		
Certifying Fees	172.75		
Others	9.41		
			$1,647.16
Town Treasurer and Collector:			
Fees Collected for:			
Demands and Costs	$632.35		
Tax Title Release and Costs	96.00		
Statement of Liens	80.00		
			$808.35
Engineering:			
Telephone Tolls	$1.00		$1.00
Total for General Government	$2,964.61		$2,964.61

	Receipts for Expenses	Receipts for Outlay	Total
PROTECTION OF PERSONS AND PROPERTY			
Police Department:			
Ambulance Hire	$1,819.70		
Property Damage	293.30		
Telephone Tolls	4.40		
Personal Services	307.79		
Miscellaneous	40.25		
			$2,465.44
Fire Department:			
Telephone Tolls	$1.55		
Permits	137.00		
Maintenance Fire Alarm	14.57		
			$153.12
Forestry:			
Services and Materials	$111.85		$111.85
Sealer of Weights and Measures:			
Fees	$272.67		$272.67
Insurance:			
Fire Insurance Dividends	$25.11		$25.11
Total for Protection	$3,028.19		$3,028.19
HEALTH AND SANITATION			
Health:			
Dental Clinic Fees	$274.40		
Eye Clinic Fees	81.00		
Plumbing Fees	1,570.00		
Permits	117.00		
Miscellaneous	24.95		
			$2,067.35
Sanitation:			
Particular Sewers	$494.10		$494.10
Total for Health and Sanitation	$2,561.45		$2,561.45

	Receipts for Expenses	Receipts for Outlay	Total
HIGHWAYS			
Repairs to Trenches	$227.00		
Service and Material	61.75		
			$288.75
Sidewalks:			
Materials and Services	$511.84		$511.84
Public Works:			
Telephone Tolls	4.80		
Use of Equipment	135.00		
Sales of Gasoline	7.20		
Chapter 90, Construction Reimbursement	9,929.12	$9,929.12	$10,076.02
Total for Highways	$947.59	$9,929.12	$10,876.71
WELFARE			
Commonwealth of Massachusetts:			
Old Age Assistance Due from State	$38,287.84		
Aid to Dependent Children Due from State	7,018.78		
Other Municipalities:			
Temporary Aid	$6,165.21		
Individuals	580.32		
Others	2,632.07		
Old Age Assistance	272.24		
Individuals	2,621.70		
Total for Welfare	$57,578.16		$57,578.16
LIBRARY			
Book Replacements	$27.40		
Fines	1,533.16		
Rentals	16.23		
Service Charge	131.00		
Sale of Junk	13.64		
Income:			
Alice H. Plimpton Fund	275.00		
Warren H. Cudworth Fund	11.26		
Chickering Fund	8.00		
William T. Whedon Fund	12.50		
E. Florence Morse Fund	12.50		
Total for Library	$2,040.69		$2,040.69

	Receipts for Expenses	Receipts for Outlay	Total
EDUCATION			
Tuition:			
State and City of Boston	$8,849.95		
Other Municipalities	5,618.54		
Approved English	120.80		
Approved Vocational	43,325.89		
Smith Hughes, Barden Fund	2,060.56		
Sale of:			
Manual Arts	123.69		
Junk	97.35		
Textbooks	120.92		
Telephone Tolls	13.59		
Repairs, Structures	59.60		
Lunch Counter Receipts	14,413.08		
Rentals	1,080.00		
Sales, Henry O. Peabody School	4,954.64		
Boys' Vocational School Sales	922.25		
Janitor Service	1,086.10		
Henry O. Peabody Income	22,332.00		
High School English Prize Fund, Income	14.35		
Harriet W. Lane Fund Income	20.00		
Total for Education	$105,213.31		$105,213.31
PLAYGROUNDS, RECREATION AND PARKS			
Hall Rental	$194.00		
Rental Town Property	734.00		
Recreation	1,141.58		
Federal Admissions Tax Collected	79.92		
Total for Playgrounds, Recreation and Parks	$2,149.50		$2,149.50
VETERANS' HOUSING PROJECT			
Rents	$13,657.00		
Taxes, Ground Rental and Others	6,270.73		$19,927.73
Total Veterans' Housing Project	$19,927.73		$19,927.73

	Receipts for Expenses	Receipts for Outlay	Total
MUNICIPAL ELECTRIC LIGHT			
Electric Energy Sales	$431,193.18		
Maintenance Municipal Street Lamps	.80		
Advertising	69.12		
Overhead Structures		$54.00	
Maintenance, Poles and Wires	875.73		
Stock		14.65	
Temporary Services	150.00		
Underground Services		146.63	
Telephone Tolls	50.86		
Interest	275.00		
Total for Municipal Electric Light	$432,614.69	$215.28	$432,829.97
WATER WORKS			
Water Rates	$111,775.07		
Fees	19.00		
Service and Material	1,034.06		
Sale of Water Veterans' Project	480.00		
Hydrant Rental	6,720.00		
Water Liens Added to 1949 Taxes	772.32		
Water Liens Added to 1948 Taexs	358.50		
Total for Water Works	$121,158.95		$121,158.95
CEMETERIES			
Sale of Lots and Graves		$8,739.00	
Interments	$2,414.00		
Work Ordered	862.58		
Telephone Tolls	5.03		
Care of Lots	1,851.50		
Interest on Perpetual Care Fund	1,788.46		
Interest on Anna M. Day Fund	125.00		
Total for Cemeteries	$7,046.57	$8,739.00	$15,785.57
INTEREST			
On Taxes	$1,019.61		
On Apportionments	31.70		
On Tax Titles	146.43		
Total for Interest	$1,197.74		$1,197.74
AGENCY			
County Tax	$44,841.85		
Sporting Licenses Collected for State	1,698.40		
Dog Licenses Collected for County	2,282.75		
Total for Agency	$48,823.00		$48,823.00

	Receipts for Expenses	Receipts for Outlay	Total
TRUST			
Cemetery Perpetual Care Bequests	$2,850.00		
Electric Service Deposits	3,295.00		
Electric Service Extension Deposits	50.52		
Highways	180.00		
Sewer Connections	18,817.93		
Drain Connections	251.65		
Water Connections	16,272.18		
Contract Specification Forms and Deposits	2,503.00		
Light Contruction Deposit	41.74		
Veterans' Housing Project	50.00		
Real Estate (Deposit for Purchase)	100.00		
Total for Trust	$44,412.02		$44,412.02
REFUNDS			
Library	$34.00		
Schools Auxiliary Agencies	.73		
Old Age Assistance	315.85		
Soldiers' Benefits	437.19		
Excess and Deficiency	14.50		
Public Welfare	119.90		
Police Incidentals	18.41		
Schools Maintenance of Buildings	12.17		
Recreation	18.00		
Insurance	12.60		
Public Works	1.43		
Lease of Quarters Marine Corps League	180.00		
Lease of Quarters Disabled Veterans	832.50		
Tax Title Foreclosure	16.12		
Light Department	15.00		
Aid to Dependent Children	12.50		
Playgrounds Maintenance	125.00		
Petty Cash Refunds Schools	250.00		
Total for Refunds	$2,415.90		$2,415.90
MISCELLANEOUS			
Withholding Tax	$90,770.78		
Sale of Equipment	15.00		
Sale of Salvage	76.65		
Bond Deductions	1,781.25		
Income Post War Fund	1,312.50		
Total for Miscellaneous	$93,956.18		$93,956.18

	Expenditures Expenses	Outlay	Total
DEPARTMENTAL			
GENERAL GOVERNMENT			
Selectmen Personal Expenses:			
Selectmen's Badges	$21.00		
Association Dues and Expenses	72.00		
			$93.00
Selectmen:			
Salary of Clerk	$500.00		$500.00
General Government Incidentals:			
Stenographic Services	$1,553.13		
Printing and Advertising	632.30		
Postage	231.84		
Telephone	141.45		
Expense of Town Meetings	277.82		
Office Supplies	133.28		
Other Expense	410.15		
			$3,379.97
Town Clerk and Accountant Salary:			
Salary	$5,325.00		$5,325.00
Incidentals:			
Personal Services Office Force	$24,304.52		
Printing and Stationery	769.63		
Telephone	111.19		
Postage	2,382.10		
Equipment, Repairs and Replacement	769.38		
New Equipment	54.72		
Office Supplies	858.72		
Transportation and Association Expense	328.71		
Fees, Births and Deaths	157.75		
Others	62.66		
			$29,799.38
Town Clerk and Accountant New Equipment:			
New Bookkeeping Machine		$2,466.02	$2,466.02
General Manager:			
Salary	$7,225.00		$7,225.00
Incidentals:			
Personal Services, Office Force	8,275.00		
Telephone	270.69		
Transportation	84.11		
Repairs and Replacements	72.46		
Office Supplies	887.61		
Other Expense	166.88		$9,756.75
Page Total	$56,079.10	$2,466.02	$58,545.12

GENERAL GOVERNMENT — *Continued*	Expenditures Expenses	Outlay	Total
Treasurer and Collector of Taxes:			
Salary	$5,000.00		$5,000.00
Incidentals:			
Personal Services, Office Force	$11,400.00		
Advertising	65.60		
Service Fees	36.90		
Recording Fees	80.46		
Printing and Stationery	1,067.22		
Telephone	77.51		
Office Supplies	206.01		
Equipment, Repairs of	165.91		
New Equipment		$352.35	
Postage	756.26		
Official Surety Bonds	675.58		
Insurance	113.10		
Other Expense	54.40		
	$14,698.95	$352.35	$15,051.30
Tax Title Foreclosure:			
Recording and Entry Fees	$218.47		$218.47
Assessors:			
Salaries (3)	$5,425.00		$5,425.00
Incidentals:			
Personal Services, Office Force	$3,425.00		
Printing and Stationery	83.70		
Postage	35.00		
Telephone	40.68		
Abstracts of Deeds and Wills	201.29		
Auto Hire	100.00		
Office Expense	230.62		
Association Dues and Expense	149.14		
Other Expenses	50.21		
			$4,315.64
Engineering:			
Salary	$5,925.00		$5,925.00
Incidentals:			
Personal Services	$11,723.94		
Telephone	43.67		
Equipment, Repairs and Replacement	21.62		
Office Supplies	109.40		
Transportation, Operation	279.03		
Plans and Blue Prints	65.43		
Other Expense	236.76		$12,479.85
Page Total	$48,062.91	$352.35	$48,415.26
Total Forward	56,079.10	2,466.02	58,545.12
Total	$104,142.01	$2,818.37	$106,960.38

	Expenditures		
	Expenses	Outlay	Total
GENERAL GOVERNMENT — *Continued*			
Election and Registration:			
Salaries of Registrars	$1,000.00		$1,000.00
Incidentals:			
Clerical Services	$1,666.91		
Salaries, Election Officers	630.00		
Salaries, Assistant Registrars	793.24		
Meals for Election Officers	258.54		
Printing Ballots	123.97		
Printing Voting Lists and Others	1,268.17		
Office Supplies	20.58		
Equipment, Repairs and Erecting	129.61		
Rent, Polling Places and Janitors	86.00		
Department Trucks	16.00		
Other Expense	129.09		
			$5,122.11
Finance Commission:			
Clerical Services	$50.00		
Printing	517.96		
Advertising	6.72		
Association Dues and Expense	21.00		
Other Expense	6.00		
			$601.68
Town Counsel:			
Salary	$3,225.00		$3,225.00
Incidentals:			
Stenograhphic Services	$546.06		
Office Supplies	25.40		
			$571.46
Planning Board:			
Stenographic Service	$115.00		
Plans and Maps	1.13		
Advertising	82.44		
Association Dues	20.00		
Other Expense	62.79		
			$281.36
Board of Survey:			
Advertising	$28.86		$28.86
Board of Appeal:			
Stenographic Services	$45.00		$45.00
Town Committee on Rehabilitation:			
Office Expense and Supplies	$349.64		$349.64
Page Total	$11,225.11		$11,225.11
Total Forward	104,142.01	$2,818.37	106,960.38
Total	$115,367.12	$2,818.37	$118,185.49

	Expenditures		
	Expenses	Outlay	Total
GENERAL GOVERNMENT — *Continued*			
Municipal Building Maintenance:			
Salary of Janitor	$2,925.00		
Salary of Matron	1,110.96		
Salary of Switchboard Operator	2,125.00		
Salary, Other Janitor Service	160.00		
Payrolls, P.W.D., Maintenance of Buildings and Grounds	764.45		
Telephone	679.88		
Fuel	2,135.75		
Electric Service	1,051.43		
Gas Service	74.20		
Water Rates	75.77		
Janitors' Supplies	442.76		
Repairs to Building	4,782.08		
Repairs to Furniture	184.53		
Department Trucks	44.50		
Other Expense	461.24		$17,017.55
Page Total	$17,017.55		$17,017.55
Total Forward	115,367.12	$2,818.37	118,185.49
Total for General Government	$132,384.67	$2,818.37	$135,203.04
PROTECTION OF PERSONS AND PROPERTY			
Police Department:			
Salaries:			
Regular Force	$82,873.83		
Specials	4,793.40		
			$87,667.23
Control of Traffic:			
Payrolls, Wages	$2,062.33		
Electric Service	534.76		
Signs and Posts	822.62		
Repairs, Equipment	459.76		
Markers	53.90		
Others	84.62		
Department Trucks	77.75		
New Equipment		$74.80	
	$4,095.74	$74.80	$4,170.54
Flasher Light, East Hoyle Street:			
Material and Labor		$1,711.50	$1,711.50
Page Total	$91,762.97	$1,786.30	$93,549.27
Total Forward	$91,762.97	$1,786.30	$93,549.27

	Expenditures Expenses	Outlay	Total
PROTECTION OF PERSONS AND PROPERTY — *Continued*			
Police Department:			
Incidentals:			
Stenographic Service	$15.00		
Replacement of Equipment for Men	261.45		
Repairs, Equipment	276.90		
Auto, Operation and Repairs	2,864.15		
Lockup, Maintenance and Repairs	209.09		
Sustenance of Prisoners	20.20		
Fuel	141.90		
Electric Service	64.38		
Telephone	769.59		
Office Expense	230.41		
Photographs	20.00		
Insurance	363.51		
Other General Expense	542.30		
Professional Services (Medical)	236.25		
Maintenance and Repairs Police Signal System	797.90		
Replacement, 2 Cruising Cars	1,600.00		
Repairs Police Radio	374.93		
Uniforms	1,109.10		
			$9,897.06
Fire Department:			
Salaries:			
Regular Force	$81,239.19		
Callmen	3,868.85		
Substitutes	5,780.19		$90,888.23
New Equipment		$8,999.00	$8,999.00
Fire Alarm Maintenance:			
Payrolls, Wages	$1,528.36		
New Boxes		$1,012.65	
Repairs and Replacement	1,079.63		
Electric Service	458.14		
Others	17.83		
New Fire Alarm Whistle		3,441.62	
	$3,083.96	$4,454.27	$7,538.23
Page Total	$103,869.25	$13,453.27	$117,322.52
Total Forward	91,762.97	1,786.30	93,549.27
Total	$195,632.22	$15,239.57	$210,871.79

	Expenditures Expenses	Outlay	Total
PROTECTION OF PERSONS AND PROPERTY — *Continued*			
Fire Department:			
Incidentals:			
Personal Equipment Replacement	$78.50		
Replacement Department Equipment	389.75		
Repairs, Apparatus	1,708.05		
Motor Equipment, Operation of	1,398.75		
Fuel	933.99		
Electric Service	240.46		
Water Service	86.25		
Repairs, Building	752.55		
Laundry	411.89		
Furniture and Furnishings	391.08		
Telephone	183.38		
Postage	3.00		
Office Expense	47.45		
Sustenance of Men at Fires	26.50		
Professional Services (Medical)	322.25		
Other Expense	24.86		
Insurance	1,049.07		
Uniforms	899.25		
			$8,947.03
Inspector of Buildings:			
Salary	$1,450.00		$1,450.00
Incidentals:			
Office Supplies	$61.99		
Telephone	23.12		
Transportation	275.00		
			$360.11
Inspector of Animals:			
Salary	$200.00		$200.00
Sealer of Weights and Measures:			
Salary	$750.00		$750.00
Incidentals:			
Equipment, Replacements	$4.80		
Other Expense	43.94		
			$48.74
Enforcement of Dog Laws:			
Salary of Dog Officer	$275.00		
Printing and Advertising	16.32		
Auto Hire	50.00		$341.32
Page Total	$12,097.20		$12,097.20
Total Forward	195,632.22	$15,239.57	210,871.79
Total	$207,729.42	$15,239.57	$222,968.99

	Expenditures Expenses	Outlay	Total
PROTECTION OF PERSONS AND PROPERTY — *Continued*			
Town Game Warden:			
Salary	$200.00		
Expenses	99.60		
			$299.60
Forestry — Care of Trees:			
Payrolls, Wages	$888.53		
Trucking	38.75		
Trees	58.75		
Trimming and Removing Trees	1,634.38		
Other Expense	44.75		
			$2,665.16
Moth Suppression:			
Payrolls, Wages	$1,959.46		
Trucking	238.50		
Chemicals and Materials	915.00		
Repairs and Replacements	6.00		
Other Expense	42.24		
			$3,161.20
Street Lighting:			
629,451 K.W. Hours Service	$15,600.00		$15,600.00
Hydrant Rental	$6,720.00		$6,720.00
Annuity Dependents of John F. Lydon	$1,520.00		$1,520.00
Page Total	$29,965.96		$29,965.96
Total Forward	207,729.42	$15,239.57	222,968.99
Total for Protection of Persons and Property	$237,695.38	$15,239.57	$252,934.95

	Expenditures		
	Expenses	Outlay	Total
PROTECTION OF PERSONS AND PROPERTY — *Continued*			
HEALTH AND SANITATION			
Health:			
Salary of Board	$150.00		
Incidentals:			
Salary of Clerk	$1,610.00		
Salary of Milk Inspector	600.00		
Salary of Agent	1,000.00		
Office Supplies	64.90		
Telephone	153.61		
Tuberculosis:			
Norfolk County Hospital	3,472.50		
State Institutions	416.00		
Public Clinic Physician	40.00		
Public Clinic Nurses	7,987.36		
Supplies	11.57		
Contagious Diseases:			
Hospital Expense	751.03		
Dental Clinic:			
Salary Dentist	3,425.00		
Salary Attendant	1,911.11		
Supplies	304.66		
New Equipment		$46.00	
Eye Clinic:			
Salary Physician	325.00		
Supplies	1.00		
Garbage Collections	9,720.00		
Plumbing Inspections	1,570.00		
Inspector of Slaughtering	50.00		
Salary Health Physician	500.00		
Other General Expense	112.65		
Agent, Use of Car	88.00		
County Hospital Assessment	19,241.80		
Total for Health	$53,506.19	$46.00	$53,552.19
Sanitation:			
Sewers, Sanitary Maintenance:			
Payrolls, Wages	$4,679.14		
Department Trucks	424.50		
Materials	434.58		
Others	1.79		$5,540.01
Page Total	$5,540.01		$5,540.01

	Expenditures Expenses	Outlay	Total
HEALTH AND SANITATION — *Continued*			
Maintenance			
Sewers, Surface Drainage:			
Payrolls, Wages	$6,548.46		
Department, Trucks	554.50		
Materials	443.36		
Other Expense	58.33		
			$7,604.65
Rubbish Removal:			
Payrolls, Wages	$7,196.58		
Department Trucks	1,709.00		
Others	319.85		
			$9,225.43
Public Dumps Maintenance:			
Payrolls, Wages	$2,895.26		
Department Trucks	23.00		
Rental	450.00		
Other Expense	14.48		
			$3,382.74
Particular Sewers:			
Payrolls, Wages	$3,232.26		
Department Trucks	135.00		
Materials	3,087.25		
Other Expense	194.09		
Contract Payments, Service Connections	9,394.92		
			$16,043.52
Sewer Construction:			
Payrolls, Wages		$597.88	
Engineering Service		940.32	
Other Expense		28.69	
Materials		535.68	
Contract Payments N. E. Sewer Line		87,907.61	
			$90,010.18
Drains Construction:			
Engineering Service		$77.80	
Materials		23.30	
Other Expense		70.75	
Contract Payments		18,672.05	$18,843.90
Page Total	$36,256.34	$108,854.08	$145,110.42
Total Forward	5,540.01		5,540.01
Total for Sanitation	$41,796.35	$108,854.08	$150,650.43

	Expenditures Expenses	Outlay	Total
HIGHWAYS			
Maintenance:			
Payrolls, Wages	$27,597.20		
Department Trucks	4,988.75		
Asphalt	3,185.95		
Other Materials	5,119.18		
Bridge Repairs	24.76		
Street Signs	48.00		
Street Signs, Repairs	33.32		
Repairs Equipment	601.15		
Other Expense	165.15		
Blasting Contract	300.00		
Sidewalk Repairs	700.00		
			$42,763.46
Snow and Ice Removal:			
Payroll, Wages	$10,872.97		
Hired Trucks	3,828.76		
Department Trucks	2,576.00		
Repairs and Replacements	1,879.89		
Gasoline and Oil	279.44		
Sand, Gravel and Salt	1,606.28		
Other Expense	492.43		
			$21,535.77
Snow and Ice Removal:			
New Equipment		$13,211.22	$13,211.22
Vacations for Laborers:			
Vacations	$8,673.79		$8,673.79
Permanent Sidewalks:			
Materials		$19.50	
Other Expense		18.46	
Contract Payments		11,805.74	
			$11,843.70
Highway Construction:			
Payrolls, Wages		$1,067.52	
Department Trucks		39.00	
Engineering Services		75.00	
Materials		719.44	
Land Damages		146.65	
Others		1,461.39	
Construction Lenox Street, Contract Payments		34,193.32	
Removing and Relocating Houses		15,056.33	$52,758.65
Page Total	$72,973.02	$77,813.57	$150,786.59

	Expenditures		
	Expenses	Outlay	Total
HIGHWAYS — *Continued*			
Public Works:			
New Equipment		$24,955.61	$24,955.61
Public Works Stock Account:			
Materials and Stock	$3,469.65		$3,469.65
Public Works:			
Sick Leave	$6,300.78		$6,300.78
Gasoline and Oil Purchases:			
Gasoline	$5,481.01		
Oil	391.77		
Grease	48.27		
Alki and Compounds	237.00		
	$6,158.05		
Credit by Commodities Furnished and charged to Other Accounts	$5,868.88		
By Appropriation	289.17		$289.17
Garage Operation:			
Payroll, Wages	$5,127.98		
Gasoline and Oil	2,361.77		
Repairs Equipment	4,283.55		
Insurance and Registration	1,251.12		
Materials and Supplies	324.98		
Other Expense	41.33		
	$13,390.73		
Credits of Service Furnished Other Accounts and Charged Therein	$13,821.38		
	$165.00		$165.00
Chapter 90, Construction:			
Materials and Contract		$20,820.12	$20,820.12
Chapter 90, Maintenance:			
Materials and Contract	$2,429.41		$2,429.41
Access Road:			
Contract Payment		$5,631.35	$5,631.35
Roadway and Parking Area:			
Norwood Municipal Airport		$3,984.75	$3,984.75
Page Total	$12,654.01	$55,391.83	$68,045.84
Total Forward	72,973.02	77,813.57	150,786.59
Total	$85,627.03	$133,205.40	$218,832.43

	Expenditures		
	Expenses	Outlay	Total
HIGHWAYS — *Continued*			
Public Works Division:			
Salary, Superintendent	$4,717.34		
Salary, Office Force	5,170.18		
Payroll, Wages	3,551.06		
Department Trucks	5.00		
Workmen's Compensation	4,217.62		
Fuel	984.67		
Electric Service	118.30		
Telephone	165.20		
Tools and Equipment, Repairs and Replacement	596.20		
Auto and Truck Operation and Maintenance	283.44		
Maintenance, Yard and Building	383.81		
Office Supplies	124.74		
Other Expense	185.23		
Water Service	13.75		
Medical Service	2,066.15		
			$22,582.69
New Public Works Yard and Building		$12,035.58	$12,035.58
Page Total	$22,582.69	$12,035.58	$34,618.27
Total Forward	85,627.03	133,205.40	218,832.43
Total for Highway	$108,209.72	$145,240.98	$253,450.70
PUBLIC WELFARE			
Temporary Aid:			
Administration:			
Salaries, Office Force	$5,529.97		
Postage and Office Expense	429.57		
Telephone	117.74		
Transportation	190.18		
Others	20.00		$6,287.46
Total Forward	$6,287.46		$6,287.46

	Expenditures		
	Expenses	Outlay	Total
PUBLIC WELFARE — *Continued*			
Aid to Dependent Children:			
U. S. Grants	$9,130.11		$9,130.11
Office Salaries	$1,112.59		$1,112.59
Aid to Dependent Children:			
Cash Allowances	$14,087.27		$14,087.27
Office Salaries	$541.41		$541.41
Old Age Assistance Administration:			
Salaries, Office Force	$1,106.21		$1,106.21
Office Supplies	$316.32		$316.32
Old Age Assistance:			
Cash	$55,982.80		
Aid Rendered by Other Municipalities	1,068.06		
			$57,050.86
Old Age Assistance:			
U. S. Grants, Administration	$2,759.82		$2,759.82
Regular	$42,615.51		$42,615.51
Town Physician:			
Salary	$1,000.00		$1,000.00
Care in Hospitals:			
Norwood Hospital	$461.73		$461.73
Soldiers' Benefits:			
Aid in Norwood	$13,773.44		
Aid Elsewhere	236.00		
Others	93.10		
Salary Investigator	3,925.00		
			$18,027.54
Welfare:			
Temporary Aid:			
Cash	$9,655.70		
Rent	2,155.00		
Provisions	4,195.09		
Fuel	606.35		
Clothing	227.28		
Board in Families	19,790.77		
Board in Institutions	7,774.03		
Aid Rendered Other Municipalities	4,365.86		
Medical Attention	1,257.48		
Medical Supplies	1,211.13		
Burial Expense	170.00		
Transportation	98.50		
Other Expense	367.64		$51,874.83
Page Total	$200,084.20		$200,084.20
Total Forward	6,287.46		6,287.46
Total for Relief	$206,371.66		$206,371.66

	Expenditures		
	Expenses	Outlay	Total
EDUCATION			
Administration:			
Salary of Superintendent	$6,750.00		
Salary of Clerks	4,594.94		
Salary of Attendance Officer	600.00		
Census and Petty Cash	200.00		
Telephone	255.04		
Use of Superintendent's Personal Car	500.00		
Superintendent's Expenses	126.70		
Postage	68.08		
Expense of Office	58.65		
Other Expense	220.10		
Membership N. E. Council	224.30		
Equipment	200.90		
			$13,798.71
Textbooks:			
Senior High	$2,045.34		
Junior High	1,115.39		
Elementary	2,164.92		
Vocational	314.59		
			$5,640.24
Instruction Supplies:			
Senior High	$2,771.04		
Junior High	3,399.14		
Elementary	2,264.01		
Vocational	2,277.44		
Manual Arts	192.57		
			$10,904.20
Janitors' Supplies:			
Senior High	$13,103.23		
Junior High	13,222.15		
Elementary	16,863.55		
Vocational	713.80		
Pension	1,100.00		
Others	28.00		
			$45,030.73
Fuel:			
Senior High	$4,172.77		
Junior High	4,164.43		
Elementary	5,401.47		
			$13,738.67
Installation of Oil Burning Equipment		$1,869.21	$1,869.21
Page Total	$89,112.55	$1,869.21	$90,981.76

	Expenditures		
	Expenses	Outlay	Total
EDUCATION — *Continued*			
Salaries, Instruction:			
Senior High—Principal	$5,340.00		
Teachers	116,037.00		
Clerk	2,226.90		
Substitutes	3,204.00		
Junior High—Principal	4,900.00		
Teachers	79,232.50		
Clerks	1,523.80		
Substitutes	652.50		
Elementary— Principals	15,200.00		
Teachers	121,769.55		
Substitutes	2,786.50		
Vocational— Director	3,715.00		
Clerk	2,382.90		
Teachers and Substitutes	30,529.54		
Adult Education—Director	245.00		
Teachers—Art and Music	6,436.00		
Others	409.50		
Pension	2,100.00		
			$398,690.69
Vocational (From Peabody Income Account)			
Director and Teachers	$14,500.00		$14,500.00
Maintenance of Buildings and Grounds, Repairs and Replacements:			
Senior High	$17,306.60		
Junior High	2,915.95		
Elementary	20,410.15		
Vocational	5,601.07		
Equipment and Furnishings:			
Senior High	5,872.27		
Junior High	1,737.59		
Elementary	475.88		
Vocational	2,062.28		
Truck	383.45		
			$56,765.24
Lunch Counter:			
Payrolls	$4,851.50		
Provisions	11,200.35		
Telephone	63.61		
Furnishings	1,017.04		
Transportation	16.75		
Insurance	43.78		
Others	339.76		
Petty Cash	100.00		$17,632.79
Page Total	$487,588.72		$487,588.72
Total Forward	89,112.55	$1,869.21	90,981.76
Total	$576,701.27	$311,869.21	$578,570.48

		Expenditures Expenses	Outlay	Total
EDUCATION — *Continued*				
Operation:				
Electric Service—	Senior High	$1,424.62		
	Junior High	721.62		
	Elementary	427.02		
	Vocational	850.61		
Water Service—	Senior High	638.50		
	Junior High	164.62		
	Elementary	630.17		
	Vocational	64.75		
Janitors' Supplies—	Senior High	1,515.82		
	Junior High	1,013.26		
	Elementary	589.22		
	Vocational	95.81		
Gas Service—	Senior High	221.45		
	Junior High	181.52		
	Elementary	79.67		
	Vocational	317.27		
Telephone		925.07		
		$9,861.00		
Less: Credits		802.45		
		$9,058.55		$9,058.55
Auxiliary Agencies:				
Salaries—School Physicians		$1,000.00		
Salaries—School Nurses		4,140.75		
Lunch Supervision		452.00		
Nurses' Supplies		86.87		
Tuition		1,008.11		
Transportation		10,630.75		
Library		694.91		
Graduation Expense—Senior High		378.65		
Vocational		38.45		
Insurance		880.03		
Other Expense		386.97		$19,697.49
New Equipment:				
Furniture and Others			$1,256.09	$1,256.09
Industrial Education		$2,467.15		$2,467.15
Smith Hughes and Barden Fund		$1,460.56		$1,460.56
Henry O. Peabody Fund Income		8,749.83		8,749.83
Page Total		$41,433.58	$1,256.09	$42,689.67
Total Forward		576,701.27	1,869.21	578,570.48
Total for Education		$618,134.85	$3,125.30	$621,260.15

	Expenditures Expenses	Outlay	Total
PARKS AND PLAYGROUNDS			
Parks Maintenance:			
Payrolls, Wages	$5,749.88		
Department Trucks	385.00		
Materials and Supplies	274.38		
Equipment, Repairs and Replacements	138.86		
Other Expense	120.00		
New Equipment		$59.50	
	$6,668.12	$59.50	$6,727.62
Playgrounds Maintenance:			
Payroll Wages, Caretaker	$2,925.00		
Payroll Wages, Others	4,182.38		
Department Trucks	197.00		
Fuel	836.85		
Electric Service	172.21		
Water Rates	69.74		
Other Expense	518.55		
Maintenance Buildings and Grounds	2,591.13		
Insurance	70.60		
			$11,563.46
Playgrounds — Improvement:			
Equipment		$1,398.00	
Payrolls		2,323.25	
Others		1,441.51	
			$5,162.76
Recreation:			
Salaries	$11,638.66		
Orchestra Service	894.46		
New Equipment	1,144.77		
Repairs Equipment	348.73		
Mileage	293.09		
Telephone	118.52		
Rental Hall and Equipment	1,225.58		
Public Works Payroll	72.70		
Others	1,000.89		
			$16,737.40
Purchase Land on Lenox Avenue for Playground Purposes		$875.00	$875.00
Total for Parks and Playgrounds	$34,968.98	$6,097.26	$41,066.24
CONTRIBUTORY RETIREMENT SYSTEM			
Accrued Liability	$21,599.00		
Expenses	1,500.00		
Total for Retirement			$23,099.00

	Expenditures		
	Expenses	Outlay	Total
MORRILL MEMORIAL LIBRARY			
Salary, Librarian	$3,625.00		
Salaries, Assistants	14,909.64		
Salaries, Substitutes	941.44		
Salaries, Pages	854.51		
Salaries, Janitors	3,170.18		
Periodicals	514.00		
Books	4,991.94		
Rebinding	938.00		
Maintenance of Structures	6,484.45		
Maintenance of Grounds	50.92		
Water Service	13.75		
Fuel	913.25		
Telephone	159.25		
Printing	233.19		
Supplies	689.08		
Postage	80.00		
Equipment	406.60		
Cash Advance	15.00		
Other Expense	247.35		
South Norwood Branch—Rent	1,020.00		
Electric Service	544.35		
Total for Libraries			$40,801.90
UNCLASSIFIED			
Memorial Day Observance:			
Services of Band	$225.00		
Flags	129.93		
Plants, Flowers and Wreaths	537.50		
Printing	45.57		
Amplifier Service	35.00		
Markers	112.42		
Other Expense	28.29		
Public Works Payroll	134.87		
			$1,248.58
Insurance:			
Premiums	$9,785.69		$9,785.69
Town Report:			
Printing of	$2,513.52		$2,513.52
Eyeglasses for Needy School Children	$34.00		$34.00
Carillon Concerts, Expense of	$323.73		$323.73
Band Concerts	$553.85		$553.85
Expense of Officials Out of State	$179.53		$179.53
Page Total	$14,638.90		$14,638.90

	Expenditures Expenses	Outlay	Total
UNCLASSIFIED — *Continued*			
Lease of Quarters for Veterans of Foreign Wars	$500.00		$500.00
Lease of Quarters for Marine Corps League	$675.00		$675.00
Lease of Quarters for Disabled Veterans	$1,260.00		$1,260.00
Expense of Committee on Representative Town Meeting	$959.45		$959.45
Improvement of Town Owned Land Adjacent to Municipal Building		$17.94	$17.94
Veterans' Housing Board	$3,376.65		$3,376.65
Improvement Parking Area in Rear of Norwood Theatre		$747.60	$747.60
Unpaid Bills Prior to December 31, 1948	$967.24		$967.24
Repairs Town Owned Real Estate	$526.62		$526.62
Hawes Brook Swimming Pool		$18,099.57	$18,099.57
Reimbursement A. S. Svibergson a/c Water Extension		$1,268.00	$1,268.00
Reimbursement Edward O'Toole a/c Water Extension		$739.61	$739.61
Unclaimed Land Damage Checks	$175.00		$175.00
Estimated Receipts	$72.08		$72.08
Purchase Savings Bonds	$1,774.00		$1,774.00
Page Total	$10,286.04	$20,872.72	$31,159.76
Total Forward	14,638.90		14,638.90
Total for Unclassified	$24,924.94	$20,872.72	$45,797.66

PUBLIC SERVICE ENTERPRISES

Municipal Electric Light:

Investment:

Station Structures	$235.60	
Station Equipment	10,830.61	
Overhead Structures	20,111.64	
Meters	1,103.16	
Meter Installation	3,886.74	
Transformers	3,057.30	
Transformer Installations	10,541.65	
Underground Conduits	4,818.74	
Underground Conductors	7,013.55	
Street Lighting Equipment	29,464.46	
Materials	14,939.97	
New Motor Equipment	3,119.35	
Page Total	$109,122.77	$109,122.77

	Expenditures		
	Expenses	Outlay	Total
PUBLIC SERVICE ENTERPRISES — *Continued*			
Municipal Electric Light:			
Operation:			
Electric Energy Purchases	$257,338.07		
Transformer Station Labor	16,428.44		
Operation Transmission Line	12,188.30		
Inspecting and Testing Meters	815.11		
Renewing and Resetting Meters	1,568.07		
Renewing and Resetting Transformers	150.90		
Maintenance of:			
Transformer Station Structure	862.82		
Transformer Station Equipment	3,825.31		
Distribution Lines	17,317.07		
Underground Conduits	107.71		
Underground Conductors	455.79		
Consumers' Meters	941.61		
Transformers	1,358.51		
			$313,357.71
Municipal Electric Light:			
Utilization and Miscellaneous:			
Maintenance of Municipal Street Lamps	$1,230.00		
Maintenance Consumers' Installations	2,326.39		
Maintenance Street Lighting Equipment	1,869.62		
Advertising	1,914.75		
Salary, Superintendent	4,825.59		
Other General Office Salaries	2,635.52		
Insurance	2,460.85		
Auto, Operation	594.38		
Auto, Maintenance	1,188.16		
Maintenance General Structures	1,779.12		
Miscellaneous General Expense	586.88		
Pole Rental	12.00		
Pensions	2,753.14		
Repairs and Replacement Equipment	1,179.96		
Other General Office Expense	1,293.48		
			$26,649.84
In Lieu of Taxes	$13,000.00		$13,000.00
Page Total	$353,007.55		$353,007.55
Total Forward	$353,007.55	$109,122.77	109,122.77
Total for Municipal Electric Light	$353,007.55	$109,122.77	$462,130.32

	Expenditures Expenses	Outlay	Total
WATER DEPARTMENT			
Water Works Operation:			
Wells, Station Supply:			
Payrolls, Pumping Operators	$13,904.70		
Electric Service	11,234.04		
Telephone	60.25		
Maintenance Pumping Machinery	1,327.35		
Payrolls, Maintenance Wells	583.24		
Other Expense, Maintenance of Wells	2,330.75		
Other Expense	127.68		
Maintenance Station Premises	3,691.83		
Maintenance Filters	121.62		
			$33,381.46
Pond Station:			
Payrolls, Pumping Operators	$7,658.59		
Electric Service	3,620.47		
Telephone	57.26		
Payrolls, Maintenance Station Premises	677.02		
Maintenance Station Premises	2,121.21		
Maintenance Pumping Machinery	1,400.77		
Payrolls, Maintenance Filters	3,469.32		
Materials, Maintenance Filters	5,637.84		
Other Maintenance of Filters Expense	350.89		
Others	23.16		
			$25,016.53
Construction:			
Payrolls, Wages		$6,276.66	
Trucking		447.50	
Engineering Services		50.00	
Stock		14,409.98	
New Pump House		7,075.05	
Contract Payments		28,057.71	
Other Expense		$1,019.91	$57,336.81
Page Total	$58,397.99	$57,336.81	$115,734.80

	Expenditures Expenses	Outlay	Total
WATER DEPARTMENT — *Continued*			
Water Maintenance:			
Maintenance Street Mains:			
Payroll, Wages	$370.76		
Department Trucks	5.00		
Other Expense	4.60		
Hydrant and Valves:			
Payroll, Wages	2,417.05		
Department Trucks	120.75		
Materials	157.71		
Service Maintenance:			
Payroll, Wages	3,393.86		
Department Trucks	165.50		
Materials	173.63		
Other Expense	36.74		
Meters, Maintenance of:			
Payrolls, Wages	2,851.09		
Payrolls, Readers	2,017.51		
Department Trucks	26.75		
Materials	2,466.40		
New Meters	5,741.91		
Others	.65		
Standpipe Maintenance:			
Payroll Wages	326.27		
Trucks	10.00		
Materials	6.00		
Auto:			
Expense of Operation	52.84		
Others	34.36		
Damages Paid	450.00		
Equipment and Tools	525.98		$21,355.36
Page Total	$21,355.36		$21,355.36
Total Forward	58,397.99	$57,336.81	115,734.80
Total for Water Works	$79,753.35	$57,336.81	$137,090.16

	Expenditures		
	Expenses	Outlay	Total
CEMETERIES			
Maintenance:			
Salary, Superintendent	$3,175.00		
Payroll, Wages	15,568.80		
Payroll, Public Works	670.97		
Department Trucking	154.25		
Materials	350.11		
Plants and Shrubs	239.85		
Equipment, Repair and Replacement	1,545.85		
Electric Service	37.06		
Water Service	123.62		
Fuel	249.55		
Telephone	122.72		
Gasoline and Oil	117.04		
Other Expense	123.25		
Mileage	79.16		
			$22,557.23
Improvement:			
Salary, Superintendent		$650.00	
Payroll, Wages		3,391.69	
Trucks		150.50	
Payrolls, Public Works		80.17	
Materials		143.75	
Markers and Bounds		49.98	
Others		10.75	$4,476.84
Total for Cemeteries	$22,557.23	$4,476.84	$27,034.07
INTEREST			
On Loans:			
Schools	$1,582.50		
Sewers	603.75		
Municipal Relief	36.25		
Water	175.00		
Storm Damage	62.50		
Total for Interest	$2,460.00		$2,460.00
DEBT:			
Schools	$16,000.00		
Sewers	11,000.00		
Municipal Relief	3,000.00		
Storm Damage	5,000.00		
Water	2,000.00		
Total for Debt	$37,000.00		$37,000.00

	Expenditures		
	Expenses	Outlay	Total
AGENCY AND TRUST			
Auditing Expense	$740.12		
State Parks Assessment	2,325.12		
Metropolitan Sewers, South System	21,554.03		
Deductions for Withholding Tax	90,770.78		
County Tax	44,841.85		
Dog Licenses to County	1,687.60		
Sporting Licenses to State	2,297.00		
State Examination of Retirement Funds	440.75		
Admissions Tax	134.56		
Total for Agency	$164,791.81		$164,791.81
Trust:			
Prepaid Meter Accounts	$35.37		
Electric Service Deposits	1,164.00		
Electric Service Rates	16.30		
Electric Consumers' Connections	113.52		
Income, High School Prize Fund	14.40		
Income, Chickering Fund	16.00		
Income, Library Fund (Plimpton)	176.00		
Income, Morse Fund	16.04		
Veterans' Housing Rentals	15,235.98		
Veterans' Housing Guarantee Deposits	50.00		
Deposits for Specifications of Contracts	1,428.00		
Income, Cemetery Perpetual Care Fund	6.00		
Total for Trust	$18,271.61		$18,271.61
Investment:			
Perpetual Care Bequests	$2,875.00		
Electric Light Guarantee Deposits	2,000.00		
Total for Investment	$4,875.00		$4,875.00

	Expenditures		
	Expenses	Outlay	Total
REFUNDS:			
Cemetery, Lots and Graves	$109.00		
Property Tax 1949	689.85		
Property Tax 1948	304.00		
Poll Tax 1949	2.00		
Costs on Taxes 1949	.85		
Excise Tax 1948	78.12		
Excise Tax 1949	1,725.25		
Electric Light Rates Overpayment	2.56		
Water Service Connections	1,890.88		
Light Service Connections	55.91		
Sewer Connections	1,078.46		
Sewer Proposals Forms	5.00		
Water Rates (overpayment)	53.25		
House Proposals	20.00		
Water and Sewer Specification Forms	1,250.00		
Water Guarantee Deposits	900.00		
Overpayment Water Lien	21.50		
Total for Refunds	$8,186.63		$8,186.63

CHARLES P. STONE

Born June 25, 1893 Died July 4, 1949

Charles P. Stone served the Town of Norwood as Assistant to the Town Clerk and Accountant from July 19, 1919 to April 1, 1928, when he was appointed Chief Billing Clerk for the Electric Light Department.

The Town of Norwood extends this expression of gratitude for his long period of faithful service and records its appreciation and its expression of condolence in his departure.

THE FOLLOWING PAGES CONTAIN THE

SUMMARY OF RECEIPTS

AND

SUMMARY OF PAYMENTS

OF THE

TOWN ACCOUNTANT

OF THE

TOWN OF NORWOOD

	Receipts for Expenses	Receipts for Outlay	Total
SUMMARY OF RECEIPTS			
General Revenue	$1,533,411.58		$1,533,411.58
Commercial Revenue	297.40		297.40
General Government	2,964.61		2,964.61
Protection of Persons and Property	3,028.19		3,028.19
Health and Sanitation	2,561.45		2,561.45
Highways	947.59	$9,929.12	10,876.71
Welfare	57,578.16		57,578.16
Library	2,040.69		2,040.69
Education	105,213.31		105,213.31
Playgrounds, Recreation and Parks	2,149.50		2,149.50
Veterans' Housing Project	19,927.73		19,927.73
Public Service Enterprises:			
Municipal Electric Light	432,614.69	215.28	432,829.97
Water Works	121,158.95		121,158.95
Cemeteries	7,046.57	8,739.00	15,785.57
Interest	1,197.74		1,197.74
Agency	48,823.00		48,823.00
Trust	44,412.02		44,412.02
Refunds	2,415.90		2,415.90
Miscellaneous	93,956.18		93,956.18
	$2,482,745.26	$18,883.40	$2,500,628.66
Warrants Payable December 31, 1949			85,485.55
Transfers			22,678.83
Cash Balance, January 1, 1949			1,008,051.21
			$3,616,844.25

SUMMARY OF EXPENDITURES

	Expenditures Expenses	Outlay	Total
General Government	$132,384.67	$2,818.37	$135,203.04
Protection of Persons and Property	237,695.38	15,239.57	252,934.95
Health	53,506.19	46.00	53,552.19
Sanitation	41,796.35	108,854.08	150,650.43
Highways	108,209.72	145,240.98	253,450.70
Welfare and Soldiers' Benefits	206,371.66		206,371.66
Education	618,134.85	3,125.30	621,260.15
Parks and Playgrounds	34,968.98	6,097.26	41,066.24
Retirement	23,099.00		23,099.00
Libraries	40,801.90		40,801.90
Unclassified	24,924.94	20,872.72	45,797.66
Public Service Enterprises:			
Municipal Electric Light	353,007.55	109,122.77	462,130.32
Water Works	79,753.35	57,336.81	137,090.16
Cemeteries	22,557.23	4,476.84	27,034.07
Interest	2,460.00		2,460.00
Debt, Fixed	37,000.00		37,000.00
Agency	164,791.81		164,791.81
Trust	18,271.61		18,271.61
Investment	4,875.00		4,875.00
Refunds	8,186.63		8,186.63
	$2,212,796.82	$473,230.70	$2,686,027.52
Transfers			22,678.83
			$2,708,706.35
Operating Credits Deducted			3,584.22
			$2,705,122.13
Warrants Payable December 31,1948			81,395.59
Cash, December 31, 1949			830,326.53
			$3,616,844.25

REVENUE APPROPRIATIONS

Statement of Appropriations, Expenditures and Balances

Transfers	Taxation and Available Receipts	Total	Account	Warrants Payments	Warrants Payable	Total	Balance
	$125.00	$125.00	Selectmen's Personal Expense	$93.00		$93.00	$32.00
	500.00	500.00	Selectmen, Salary of Clerk	490.46	$9.54	500.00	
	5,325.00	5,325.00	Town Clerk and Accountant, Salary	5,221.86	103.14	5,325.00	
	26,320.04	26,320.04	Town Clerk and Accountant, Personal Services	23,813.90	490.62	24,304.52	2,015.52
	5,639.86	5,639.86	Town Clerk and Accountant, Incidentals	5,028.38	466.48	5,494.86	145.00
	3,775.00	3,775.00	Town Clerk and Accountant, New Equipment	13.62	2,452.40	2,466.02	1,308.98
	7,225.00	7,225.00	General Manager, Salary	7,086.09	138.91	7,225.00	
	8,275.00	8,275.00	General Manager, Personal Services	8,115.40	159.60	8,275.00	
	1,585.00	1,585.00	General Manager, Incidentals	1,412.08	69.67	1,481.75	103.25
	5,000.00	5,000.00	Treasurer and Collector, Salary	5,000.00		5,000.00	
	11,500.00	11,500.00	Treasurer and Collector, Personal Services	11,175.69	224.31	11,400.00	100.00
	3,651.30	3,651.30	Treasurer and Collector, Incidentals	3,640.32	10.98	3,651.30	
	50.00	50.00	Certification of Notes				50.00
	416.12	416.12	Tax Title Foreclosure Expense	218.47		218.47	197.65
	5,425.00	5,425.00	Assessors, Salaries	5,425.00		5,425.00	
	3,425.00	3,425.00	Assessors, Personal Services	841.52	49.12	890.64	129.36
	5,925.00	5,925.00	Salary, Town Engineer	5,810.92	114.08	5,925.00	
	13,585.92	13,585.92	Engineering Incidentals	12,174.92	304.93	12,479.85	1,106.07
	40.00	40.00	Board of Survey	28.86		28.86	11.14
	465.00	465.00	Planning Board	238.52	42.84	281.36	183.64
	5,140.00	5,140.00	Election and Registration Incid.	4,929.65	192.46	5,122.11	17.89

800.00	800.00	Finance Commission	599.68	2.00	601.68	198.32
4,172.65	4,172.65	General Government Incidentals	3,254.42	125.55	3,379.97	792.68
60.00	60.00	Board of Appeal	45.00		45.00	15.00
1,000.00	1,000.00	Registrars of Voters, Salaries	1,000.00		1,000.00	
6,320.96	6,320.96	Maintenance Municipal Building, Personal Services	6,199.11	121.85	6,320.96	
13,827.00	13,827.00	Maintenance Municipal Building	10,282.04	414.55	10,696.59	3,130.41
150.00	150.00	Increase Pensions, Chapter 588, Acts of 1948				150.00
110.00	110.00	Revision of Town Charter				110.00
3,225.00	3,225.00	Town Counsel, Salary	3,225.00		3,225.00	
600.00	600.00	Town Counsel, Incidentals	388.40	183.06	571.46	28.54
750.00	750.00	Sealer of Weights and Measures, Salary	750.00		750.00	
200.00	200.00	Sealer of Weights and Measures, Incidentals	48.74		48.74	151.26
275.00	275.00	Dog Officer's Salary	275.00		275.00	
1,000.00	1,000.00	Town Physician, Salary	1,000.00		1,000.00	
1,450.00	1,450.00	Building Inspector, Salary	1,450.00		1,450.00	
440.00	440.00	Building Inspector, Incidentals	331.95	28.16	360.11	79.89
200.00	200.00	Inspector of Animals, Salary		200.00	200.00	
15,600.00	15,600.00	Street Lighting	15,600.00		15,600.00	
6,720.00	6,720.00	Hydrant Rental	6,720.00		6,720.00	
70.00	70.00	Enforcement of Dog Laws	66.32		66.32	3.68
200.00	200.00	Game Warden, Salary	200.00		200.00	
100.00	100.00	Game Warden, Incidentals	73.02	26.58	99.60	.40
82,895.00	82,895.00	Police Salaries	81,238.02	1,635.81	82,873.83	21.17
4,798.40	4,798.40	Police Salaries, Specials	4,645.80	147.60	4,793.40	5.00
1,129.50	1,129.50	Police, New Uniforms	1,047.60	61.50	1,109.10	20.40
8,787.96	8,787.96	Police, Incidentals	8,427.59	360.37	8,787.96	
4,170.54	4,170.54	Maintenance and Control of Traffic	4,055.78	114.76	4,170.54	

REVENUE APPROPRIATIONS — *Continued*

Transfers	Taxation and Available Receipts	Total	Account	Warrants Payments	Warrants Payable	Total	Balance
	81,239.19	81,239.19	Fire Department, Salaries	79,657.70	1,581.49	81,239.19	
	9,745.81	9,745.81	Fire Department, Salaries, Subs and Callmen	8,725.79	923.25	9,649.04	96.77
	8,765.00	8,765.00	Fire Department, Incidentals	6,938.06	1,109.72	8,047.78	717.22
	9,000.00	9,000.00	Fire Department, New Equipment	8,999.00		8,999.00	1.00
	900.00	900.00	Fire Department, New Uniforms	751.25	148.00	899.25	.75
	7,549.39	7,549.39	Maintenance Fire Alarm	7,529.10	9.13	7,538.23	11.16
	1,000.00	1,000.00	Expense of Codification of By-Laws				1,000.00
	150.00	150.00	Board of Health, Salaries	150.00		150.00	
	19,018.47	19,018.47	Board of Health, Personal Services	18,692.34	326.13	19,018.47	
	20,245.00	20,245.00	Board of Health, Incidentals	14,378.19	763.73	15,141.92	5,103.08
	19,241.80	19,241.80	Norfolk County Hospital Assessment	19,241.80		19,241.80	
	6,200.00	6,200.00	Access Road	5,631.35		5,631.35	568.65
	10,562.00	10,562.00	Rubbish Collection	9,107.35	118.08	9,225.43	1,336.57
	43,845.80	43,845.80	Highway Maintenance and Repairs	41,763.86	999.60	42,763.46	1,082.34
	8,674.00	8,674.00	Vacations and Pensions	8,673.79		8,673.79	.21
	60,827.99	60,827.99	Highway Construction	52,758.15	.50	52,758.65	8,069.34
	22,000.00	22,000.00	Highway Construction, Chapter 90	20,784.12	36.00	20,820.12	1,179.88
	3,000.00	3,000.00	Highway Maintenance, Chapter 90	2,429.41		2,429.41	570.59
	12,505.10	12,505.10	Permanent Sidewalks	11,843.70		11,843.70	661.40
	32,200.00	32,200.00	Snow and Ice Removal	20,269.05	1,266.72	21,535.77	10,664.23
	13,536.35	13,536.35	Snow and Ice, New Equipment	11,921.22	1,290.00	13,211.22	325.13
	3,930.00	3,930.00	Care of Trees	2,586.91	78.25	2,665.16	1,264.84
	3,500.00	3,500.00	Moth Suppression	3,161.20		3,161.20	338.80
	3,488.82	3,488.82	Public Dumps	3,382.74		3,382.74	106.08
	500.00	500.00	Land Damage Ellis Avenue				500.00
	20.00	20.00	Fisher Street Land Damage				20.00

200.00	200.00	Canton Street Land Damage				200.00
19,190.00	19,190.00	Particular Sewers	15,946.90	96.62	16,043.52	3,146.48
5,850.00	5,850.00	Sewer Maintenance	5,502.96	37.05	5,540.01	309.99
8,125.00	8,125.00	Drains Maintenance	7,521.20	83.45	7,604.65	520.35
123,683.38	123,683.38	Sewer Construction	90,010.18		90,010.18	33,673.20
27,299.45	27,299.45	Drains Construction	18,843.90		18,843.90	8,455.55
15,871.17	15,871.17	Public Works Incidentals	12,340.73	354.44	12,695.17	3,176.00
26,258.18	26,258.18	Public Works, New Equipment	24,955.61		24,955.61	1,302.57
10,275.00	10,275.00	Public Works, Personal Service	9,688.09	199.43	9,887.52	387.48
6,300.78	6,300.78	Sick Leave, Public Works Division	6,072.01	228.77	6,300.78	
50,000.00	50,000.00	Construction Public Works Yard and Building	12,035.58		12,035.58	37,964.42
3,500.00	3,500.00	Public Works, Stock Account	3,469.65		3,469.65	30.35
18,662.19	18,662.19	Soldiers' Benefits	17,703.97	323.57	18,027.54	634.65
5,975.00	5,975.00	Public Welfare, Administration, Personal Services	5,413.50	116.47	5,529.97	445.03
880.00	880.00	Public Welfare, Administration, Expense	722.05	35.44	757.49	122.51
51,899.90	51,899.90	Public Welfare	49,809.51	2,065.32	51,874.83	25.07
500.00	500.00	Care in Hospitals	461.73		461.73	38.27
350.00	350.00	Old Age Assistance, Administration	309.76	6.56	316.32	33.68
1,552,00	1,552.00	Old Age Assistance Administration, Personal Services	1,030.04	76.17	1,106.21	445.79
57,115.85	57,115.85	Old Age Assistance	57,050.86		57,050.86	64.99
923.00	923.00	Aid to Dependent Children Admin., Personal Services	508.77	32.64	541.41	381.59
14,212.50	14,212.50	Aid to Dependent Children	14,087.27		14,087.27	125.23
1,112.59	1,112.59	Aid to Dependent Children, U. S. Grant Admins., Personal Services	1,112.59		1,112.59	
42,615.51	42,615.51	Old Age Assistance, U. S. Grant	42,615.51		42,615.51	

REVENUE APPROPRIATIONS — *Continued*

Transfers	Taxation and Available Receipts	Total	Account	Warrants Payments	Warrants Payable	Total	Balance
	2,759.82	2,759.82	Old Age Assistance, U. S. Grant, Admins., Personal Services	2,759.82		2,759.82	
	9,130.11	9,130.11	Aid to Dependent Children, U. S. Grants	9,130.11		9,130.11	
	12,044.94	12,044.94	Schools, Administration Expense, Personal Services	12,044.94		12,044.94	
	1,753.77	1,753.77	Schools, Administration Expense	1,503.82	249.95	1,753.77	
	402,140.04	402,140.04	Schools, Instruction Salaries	398,690.69		398,690.69	3,449.35
	45,050.00	45,050.00	Schools, Janitors' Salaries	45,030.73		45,030.73	19.27
	5,760.84	5,760.84	Schools, Auxiliary Agencies, Personal Services	5,592.75		5,592.75	168.09
	14,206.04	14,206.04	Schools, Auxiliary Agencies	14,022.55	82.19	14,104.74	101.30
	11,644.85	11,644.85	Schools, Instruction Supplies	9,867.22	1,036.98	10,904.20	740.65
	9,058.55	9,058.55	Schools, Operating Expense	8,846.98	211.57	9,058.55	
	5,175.00	5,175.00	Schools, Operation Lunch Counter, Personal Services	4,851.50		4,851.50	323.50
	12,974.31	12,974.31	Schools, Operation Lunch Counter	12,114.36	666.93	12,781.29	193.02
	14,438.88	14,438.88	Schools, Fuel	11,852.09	1,886.58	13,738.67	700.21
	5,679.24	5,679.24	Schools, Textbooks	5,640.24		5,640.24	39.00
	1,869.21	1,869.21	Schools, Installation of Oil Burning Equipment	1,865.65	3.56	1,869.21	
	59,405.82	59,405.82	Schools, Maintenance of Buildings	56,576.08	189.16	56,765.24	2,640.58
	2,027.00	2,027.00	Schools, New Equipment	1,226.46	29.63	1,256.09	770.91
	3,700.00	3,700.00	Industrial Education	1,844.99	622.16	2,467.15	1,232.85
	100.00	100.00	Purchase Eyeglasses for Needy School Children	34.00		34.00	66.00
	25,248.00	25,248.00	Morrill Memorial Library, Personal Services	23,331.99	168.78	23,500.77	1,747.23

20.003.34	20.003.34	Morrill Memorial Library, Incid.	16,692.40	608.73	17,301.13	2,702.21
7,821.00	7,821.00	Parks Maintenance	6,678.32	49.30	6,727.62	1,093.38
17,526.00	17,526.00	Recreation	16,339.26	398.14	16,737.40	788.60
2,925.00	2,925.00	Playground Maintenance, Personal Services	2,868.33	56.67	2,925.00	
11,945.00	11,945.00	Playgrounds Maintenance	8,546.92	91.54	8,638.46	3,306.54
5,791.41	5,791.41	Playgrounds Improvement	4,665.75	497.01	5,162.76	628.65
81,364.55	81,364.55	Water Construction	56,275.55	1,061.26	57,336.81	24,027.74
22,662.10	22,662.10	Water Maintenance	20,761.56	593.80	21,355.36	1,306.74
62,667.37	62,667.37	Water Operation	57,844.11	553.88	58,397.99	4,269.38
23,242.00	23,242.00	Cemetery Maintenance	22,327.10	230.13	22,557.23	684.77
4,740.00	4,740.00	Cemetery Improvement	4,016.32	460.52	4,476.84	263.16
373.64	373.64	Town Committee on Rehabilitation	338.01	11.63	349.64	24.00
13,000.00	13,000.00	Electric Light, in Lieu of Taxes	13,000.00		13,000.00	
140,232.70	140,232.70	Electric Light, Depreciation	90,320.60	18,802.17	109,122.77	31,109.93
56,649.03	56,649.03	Electric Light, Operation	54,869.33	1,150.31	56,019.64	629.39
26,745.84	26,745.84	Electric Light, Miscellaneous and Utilization	25,791.24	858.60	26,649.84	96.00
257,700.00	257,700.00	Electric Light, Purchase Electric Energy	232,730.03	24,608.04	257,338.07	361.93
1,000.00	1,000.00	Expense of Committee on Representative Town Meeting Form of Government	959.45		959.45	40.55
5,075.00	5,075.00	Roadway and Parking Area, Norwood Municipal Airport	3,984.75		3,984.75	1,090.25
3,100.00	3,100.00	Improvement Town Owned Land Adjacent to Municipal Building	17.94		17.94	3,082.06
1,248.58	1,248.58	Memorial Day Observance	1,248.58		1,248.58	
3,376.65	3,376.65	Housing Veterans' World War II	3,370.64	6.01	3,376.65	
1,520.00	1,520.00	Annuity Dependents of John F. Lydon	1,520.00		1,520.00	
37,000.00	37,000.00	Maturing Debt	37,000.00		37,000.00	
2,460.00	2,460.00	Interest	2,460.00		2,460.00	

REVENUE APPROPRIATIONS — *Continued*

Transfers	Taxation and Available Receipts	Total	Account	Warrants Payments	Warrants Payable	Total	Balance
	500.00	500.00	Lease of Quarters, Veterans of Foreign Wars	500.00		500.00	
	720.00	720.00	Lease of Quarters, Marine Corps League	675.00		675.00	45.00
	1,552.50	1,552.50	Lease of Quarters, Disabled American Veterans	1,260.00		1,260.00	292.50
	1,797.00	1,797.00	Flasher Light, East Hoyle Street	1,711.50		1,711.50	85.50
	25,534.78	25,534.78	Utilities, Norwood Housing Authority Project				25,534.78
	1,000.00	1,000.00	Improvement Parking Area, Rear of Norwood Theatre	747.60		747.60	252.40
	21,700.00	21,700.00	Hawes Brook Swimming Pool	18,099.57		18,099.57	3,600.43
	1,268.00	1,268.00	Reimbursement A. S. Svibergson a/c Water Extension	1,268.00		1,268.00	
	739.61	739.61	Reimbursement Edward O'Toole a/c Water Extension	739.61		739.61	
	967.24	967.24	Unpaid Bills Prior to Dec. 31, 1948	967.24		967.24	
	23,099.00	23,099.00	Contributory Retirement Fund	23,099.00		23,099.00	
	3,263.86	3,263.86	Reserve Fund				3,263.86
	90.00	90.00	Frederick Cleveland Park				90.00
	650.00	650.00	Repairs Town Real Estate	516.51	10.11	526.62	123.38
	900.00	900.00	Purchase Land Lenox Avenue	875.00		875.00	25.00
	600.00	600.00	Band Concerts	553.85		553.85	46.15
	375.00	375.00	Carillon Concerts	268.73	55.00	323.73	51.27
	10,283.78	10,283.78	Insurance	9,785.69		9,785.69	498.09
	2,600.00	2,600.00	Printing of Town Reports	2,513.52		2,513.52	86.48
	187.53	187.53	Expense of Officials Out of State	179.53		179.53	8.00
	$2,719,625.40	$2,719,625.40		$2,386,838.71	$75,878.12	$2,462,716.83	$256,908.57

OTHER OPERATING ACCOUNTS

Transfers	Taxation and Available Receipts	Total	Account	Warrants Payments	Warrants Payable	Total	Balance
			Unclaimed Land Damage Checks	$175.00		$175.00	
$13,821.38	$165.00	$13,986.38	Garage Maintenance and Operation	12,395.07	$995.66	13,390.73	$595.65
5,868.88	289.17	6,158.05	Garage, Gasoline and Oil	6,117.63	40.42	6,158.05	
2,988.57		2,988.57	Public Works Stock Credits				2,988.57
			Income High School English Prize Fund	14.40		14.40	
			Smith Hughes Fund	1,060.56		1,060.56	
			George Barden Fund	400.00		400.00	
			Chickering Fund	16.00		16.00	
			Henry O. Peabody Fund	23,084.05	165.78	23,249.83	
			Library, Plimpton Fund	176.00		176.00	
			Morse Fund	16.04		16.04	
			Veterans' Housing Rentals	15,235.98		15,235.98	
			Veterans' Housing Guarantee Deposits	50.00		50.00	
			Agency	156,536.24	8,255.57	164,791.81	
			Estimated Receipts	72.08		72.08	
			Investment	4,875.00		4,875.00	
			Refund Guarantee, Deposits for Specification Forms	1,428.00		1,428.00	
			Trust	1,329.19		1,329.19	
			Refunds	8,186.63		8,186.63	
			Income Perpetual Care Fund	6.00		6.00	
			Purchase Savings Bond	1,624.00	150.00	1,774.00	
$22,678.83	$454.17	$23,133.00		$232,797.87	$9,607.43	$242,405.30	$3,584.22

TOWN OF NORWOOD BALANCE SHEET, DECEMBER 31, 1949

GENERAL ACCOUNTS

Assets

Cash:		
In Banks and Office		$830,326.53
Accounts Receivable:		
Taxes		
Levy of 1949		
Poll Tax	$56.00	
Personal Property	2,772.12	
Real Estate	42,617.23	
		45,445.35
Motor Vehicle Excise Taxes		
Levy of 1949		2,700.66
Special Assessments:		
Sewers Added to 1949 Tax	53.55	
Committed Interest 1949	4.53	
		58.08
Tax Titles		38,598.88
Tax Title Possessions		27,862.29
Departmental:		
Real Estate	115.00	
Sidewalks	55.65	
Moth	199.25	
General Government	1,181.35	

Liabilities and Reserves

Payroll Deductions:		
War Bond Purchases		$126.50
Proceeds of Dog Licenses—Due County		14.40
Proceeds of Sporting Licenses—Due State		301.00
Tailings		40.12
Sale of Real Estate Fund		32,503.80
Warrants Payable		85,485.55
Guarantee Deposits:		
Electric Consumers'	$3,512.00	
Electric Service Connections	997.01	
Sewer	15,360.82	
Water	11,107.93	
Contract Specifications	115.00	
Real Estate	100.00	
		31,192.76
Land Damage Checks Unclaimed		1,070.75
Cemetery Perpetual Care—Bequests		125.00
Cemetery—Sale of Lots and Graves		70,077.39

Highway	348.92	
Police	2,367.61	
Sanitation	431.33	
Schools	8,945.06	
Welfare	3,035.66	
Old Age Assistance	616.73	
Fire	168.90	
Rental Town Accounts	184.90	
		17,650.36
Public Service Enterprise:		
Municipal Electric Light Rates	35,282.27	
Miscellaneous	764.95	
		36,047.22
Water Department:		
Rates	28,062.29	
Miscellaneous	752.49	
Water Liens Added to 1949 Taxes	154.25	
		28,969.03
Cemetery:		
Sale of Lots and Graves	3,326.80	
Care of Lots	6,949.50	
		10,276.30
Underestimates:		
County Tax 1949		5,058.44
Electric Light Deposits Refunded in Error		15.00
Veterans' Housing:		
Surety Deposits	390.00	
Rentals	4,968.14	
		5,358.14
Overestimates 1949:		
State Assessments		1,451.28
Income—Trust and Investment Funds:		
Cemetery Perpetual Care Fund	11,687.34	
Anna M. Day Cemetery Fund	1,226.98	
Chickering Fund	9.05	
Warren H. Cudworth Library Fund	35.23	
Alice H. Plimpton Library Fund	1,884.78	
E. Florence Morse Library Fund	17.29	
William T. Whedon Library Fund	25.21	
High School English Prize Fund	7.15	
Harriet W. Lane Fund	40.00	
Post War Rehabilitation Fund	680.00	
Henry O. Peabody Fund	22,346.69	
Electric Light—Consumers' Deposits	275.00	
		38,234.72
Library—Film Lending Service		261.00
Federal Grants:		
Aid to Dependent Children Admins	267.39	
Old Age Assistance Admins.	105.67	
		373.06

BALANCE SHEET — *Continued*

Assets		Liabilities and Reserves	
Revenue 1950	24,584.00	Unexpended Balances:	
		Revenue	196,992.16
Overpayment of Admissions Tax	7.92	Public Works Stock Credits	2,990.96
		Reserve Fund—Overlay Surplus	2,868.10
		Overlay Reserved for Abatement of Taxes:	
		Levy 1948	6,782.09
		Levy 1949	4,732.73
		Smith Hughes Fund	600.00
		Revenue Reserved Until Collected:	
		Departmental Revenue	27,926.66
		Motor Vehicle Excise Revenue	2,700.66
		Special Assessment Revenue	58.08
		Tax Title Revenue	38,598.88
		Tax Title Possessions Revenue	27,862.29
		Electric Light Revenue	36,047.22
		Water Revenue	28,969.03
		Surplus Revenue	423,855.73
	$1,067,600.06		$1,067,600.06

DEFERRED REVENUE ACCOUNTS

Apportioned Sewer Assessments Not Due	$183.76	Apportioned Sewer Assessments Revenue:		
		Due in 1950	$140.38	
Apportioned Street Betterment Assessments Not Due	357.21	Due in 1951	43.38	
				$183.76
		Apportioned Street Assessments Revenue:		
		Due in 1950	104.09	
		Due in 1951	104.08	
		Due in 1952	37.26	
		Due in 1953	37.26	
		Due in 1954	37.26	
		Due in 1955	37.26	
				357.21
	$540.97			$540.97

DEBT ACCCOUNTS

Net Funded or Fixed Debt:		Loans Inside Debt Limit:	
Inside Debt Limit	$10,000.00	Sewers	$10,000.00
Outside Debt Limit	108,000.00	Loans Outside Debt Limit:	
		Schools	$86,000.00
		Sewer	12,000.00
		Water	8,000.00
		Municipal Relief	2,000.00
			108,000.00
	$118,000.00		$118,000.00

TRUST, INVESTMENT AND RETIREMENT ACCOUNTS

Trust, Investment and Retirement Funds:	
Cash and Securities	
In Custody of Town Treasurer	$433,316.87
In Custody of Trustees	769,846.14
	$1,203,163.01

Cemetery Perpetual Care Fund	$78,809.92
Anna M. Day Fund	5,000.00
High School English Prize Fund	500.00
Warren H. Cudworth Fund	500.00
Municipal Light Consumers' Deposit Fund	13,400.00
Alice H. Plimpton Fund	11,000.00
E. Florence Morse Fund	500.00
William T. Whedon Fund	500.00
Harriet W. Lane Fund	800.00
Post War Rehabilitation Fund	52,500.00
Henry O. Peabody Fund	769,846.14
Municipal Contributory Retirement Funds	269,806.95
	$1,203,163.01

TRIAL BALANCE
December 31, 1949

	Debits	Credits
Cash	$830,326.53	
Warrants Payable		$85,485.55
Poll Taxes 1949	56.00	
Personal Taxes 1949	2,772.12	
Real Estate Taxes 1949	42,617.23	
Motor Vehicle Excise Taxes 1949	2,700.66	
Apportioned Sewer Assessments 1949	53.55	
Committed Interest 1949	4.53	
Water Liens Added to 1949 Taxes	154.25	
Tax Titles	38,598.88	
Tax Title Possessions	27,862.29	
Accounts Receivable		
Real Estate	115.00	
Sidewalks	55.65	
Moth	199.25	
Cemetery	3,326.80	
Cemetery, Care of Lots	6,949.50	
General Government	1,181.35	
Highway	348.92	
Police	2,367.61	
Sanitation	431.33	
Schools	8,945.06	
Welfare	3,035.66	
Old Age Assistance	616.73	
Electric Light Rates	35,282.27	
Electric Light	764.95	
Water Rates	28,062.29	
Water Department	752.49	
Fire	168.90	
Rental Town Accounts	184.90	
Revenue Appropriations		196,992.16
Public Works Stock Account		2,990.96
Bond Deductions		126.50
Admissions Tax	7.92	
Federal Grant—Aid to Dependent Children Adm.		267.39
Old Age Assistance Adm.		105.67
Smith Hughes Fund		600.00
Federal Housing—Rents		4,968.14
Deposits		390.00
Revenue 1950	24,584.00	
Guarantee Deposits—Consumers' Electric Light		3,512.00
Electric Service Connections		997.01
Dogs		14.40
Sewers		15,360.82
Sporting		301.00

	Debits	Credits
Water		11,107.93
Real Estate		100.00
Specification Forms		115.00
Sale of Real Estate Fund		32,503.80
Interest on Consumers' Deposits		275.00
Tailings		40.12
Electric Light Deposits Refunded in Error	15.00	
Land Damage Checks Unclaimed		1,070.75
Cemetery Perpetual Care Bequests		125.00
Cemetery Perpetual Care Fund Income		11,687.34
Anna M. Day Fund Income		1,226.98
Chickering Fund Income		9.05
W. H. Cudworth Fund Income		35.23
Alice H. Plimpton Fund Income		1,884.78
E. Florence Morse Fund Income		17.29
William T. Whedon Fund Income		25.21
High School English Prize Fund Income		7.15
Post War Rehabilitation Fund Income		680.00
Harriet W. Lane Fund Income		40.00
Henry O. Peabody Fund Income		22,346.69
County Tax	5,058.44	
State Assessments		1,451.28
Library Film Lending Fund		261.00
Cemetery Available Funds		70,077.39
Reserve Fund Overlay Surplus		2,868.10
Overlay—1948		6,782.09
1949		4,740.73
Departmental Revenue		27,926.66
Motor Vehicle Excise Revenue		2,700.66
Special Assessments Revenue		58.08
Tax Title Revenue		38,598.88
Tax Title Possessions Revenue		27,862.29
Electric Light Revenue		36,047.22
Water Revenue		28,969.03
Excess and Deficiency		423,855.73
Apportioned Sewer Assessments Not Due	183.76	
Apportioned Sewer Assessment Due in 1950		140.38
Apportioned Sewer Assessment Due in 1951		43.38
Apportioned Street Betterment Assessments Not Due	357.21	
Apportioned Street Betterment Assessments Due in 1950		104.09
Apportioned Street Betterment Assessments Due in 1951		104.08
Apportioned Street Betterment Assessments Due in 1952		37.26
Apportioned Street Betterment Assessments Due in 1953		37.26
Apportioned Street Betterment Assessments Due in 1954		37.26
Apportioned Street Betterment Assessments Due in 1955		37.26
Net Bonded Debt Inside	10,000.00	
Net Bonded Debt Outside	108,000.00	
Sewer Loans—Inside		10,000.00
School Loans—Outside		86,000.00

	Debits	*Credits*
Sewer Loans—Outside		12,000.00
Municipal Relief Loans—Outside		2,000.00
Water Loans—Outside		8,000.00
Trust Funds Cash and Securities	933,356.06	
Cemetery Perpetual Care Fund		78,809.92
Anna M. Day Cemetery Fund		5,000.00
High School English Fund		500.00
Warren H. Cudworth Fund		500.00
Alice H. Plimpton Fund		11,000.00
Municipal Light Consumers' Trust Fund		13,400.00
E. Florence Morse Fund		500.00
William T. Whedon Fund		500.00
Harriet W. Lane Fund		800.00
Post War Rehabilitation Fund		52,500.00
Henry O. Peabody Fund		769,846.14
	$2,119,497.09	$2,119,497.09

MUNICIPAL ELECTRIC LIGHT DEPARTMENT

Plant Investment Account

Total Cost		Book Value Jan. 1, 1949	Additions During Year	Depreciation	Book Value
$9,636.68	Land	$9,636.68			$9,636.68
80,759.53	Structures	37,578.46	$253.60	$4,025.75	33,788.31
216,460.69	Transformer Station Equipment	59,866.12	10,830.61	10,281.50	60,415.23
264,864.15	Poles, Fixtures and Conductors	55,320.14	24,395.06	12,080.15	67,635.05
53,256.90	Underground Conduits	24,636.11	5,056.71	2,410.01	27,282.81
66,952.11	Underground Conductors	37,135.87	7,149.11	3,144.11	41,140.87
69,917.60	Consumers Meters	12,198.43	1,103.16	3,440.72	9,860.87
42,778.79	Consumers Meters Installation	30,475.21	3,886.74	1,944.60	32,417.35
62,291.63	Line Transformers	14,614.48	3,057.30	2,961.72	14,710.06
30,189.16	Transformer Installation	14,232.88	11,205.67	949.17	24,489.38
67,307.20	Street Light Equipment	9,031.91	31,758.71	1,777.43	39,013.19
$964,405.44		$304,726.29	$98,678.67	$43,015.16	$360,389.80

COMPARATIVE BALANCE SHEET STATEMENT

Assets

Jan. 1, 1949	Investments	Dec. 31, 1949	Increase	Decrease
$304,726.29	Plant Investment	$360,389.80	$55,663.51	
18,840.36	General Equipment	20,827.73	1,987.37	

Current Assets

$16,232.41	Special Deposits	$17,909.01	$1,676.60	
18,693.64	Accounts Receivable	36,047.24	17,353.60	
4,787.80	Materials and Supplies	6,463.60	1,675.80	
230.16	Prepaid Insurance	230.16		
96,286.19	Depreciation Fund	31,109.93		$65,176.26
$459,796.85		$472,977.47	$13,180.62	$65,176.26

Liabilities

$16,232.41	Consumers Deposits	$17,909.01	$1,676.60	
216,808.00	Loans Prepayments	216,808.00		
32,724.15	Appropriated for Construction Repayment	32,724.15		
194,032.29	Profit and Loss Balances	205,536.31	11,504.02	
$459,796.85		$472,977.47	$13,180.62	

OPERATING REVENUE STATEMENT

	Dec. 31, 1949	Increase	Decrease
Metered Sales to Private Consumers	$408,100.32	$23,044.95	
Street Lighting Revenue	15,600.00	357.50	
Other Municipal Revenue	25,548.25	2,433.35	

INCOME STATEMENT

Operating Revenue	$449,248.57	$25,835.80	
Operating Expenses	412,211.37	12,778.49	
Net Operating Revenue	$37,037.20	$13,057.31	
Merchandise and Jobbing Revenue	526.14		$1,015.64
Interest Income	275.00	25.00	
Gross Income	$37,786.06	$12,066.67	
Interest on Bonds and Notes	415.36	62.22	
Income Balance Transferred to Profit and Loss	$36,370.70	$12,004.45	

PROFIT AND LOSS STATEMENT

Credits

Credit Balance at Beginning of Year	$194,032.29
Credit Balance Transferred from Income Account	36,370.70
	$230,402.99

Debits

Deduction from Surplus	$24,866.68
Balance Profit and Loss December 31, 1949	205,536.31
	$230,402.99

OPERATING EXPENSE

		Increase	Decrease
Electric Energy Purchased	$257,338.07	$6,325.89	
Operation:			
Transformer Station Labor	16,428.44	874.44	
Transmission and Distribution Lines	13,607.83	3,731.35	
Inspecting and Testing Meters	815.11		$258.28
Removing and Resetting Meters	1,568.07	17.25	
Removing and Resetting Transformers	404.98		1,180.87
Maintenance:			
Transformer Station Structures	862.82	123.99	
Transformer Station Equipment	3,825.31	1,256.81	
Transmission and Distribution Lines	18,873.81		5,619.70
Underground Conduits	107.71		7.16
Underground Conductors	617.71	561.83	
Consumers Meters	941.61	443.40	
Transformers	1,358.51	1,226.17	

UTILIZATION

Maintenance of Municipal Street Lamps	$4,485.58	$355.13
Maintenance of Consumers Installation	2,623.37	501.33

COMMERCIAL

Salaries (Services by Other Departments)	$22,150.00		
Advertising	1,845.63	$1,191.65	

MISCELLANEOUS

Salary of Superintendent	$4,825.59	$225.59	
Other General Department Salaries	2,635.52	7.55	
Office Supplies and Expenses	1,242.62	802.29	
General Office Rents	1,800.00		
Pensions	2,753.14		2.44
Insurance	2,460.85	892.33	
Transportation	1,782.54		277.86
Inventory Adjustments	543.98	543.98	
Maintenance of General Structures	1,779.12	82.40	
Depreciation	43,946.51	584.11	
Miscellaneous General Expenses	586.88	377.31	
Total Operating Expenses	$412,211.37	$12,778.49	

WATER DEPARTMENT

Cash Received at Office of Town Treasurer:	
Water Rates	$111,775.07
Fees	19.00
Service and Materials	1,034.06
Sale of Water, Veterans' Project	480.00
Hydrant Rental	6,720.00
Water Liens Added to 1949 Taxes	772.32
Water Liens Added to 1948 Taxes	358.50
Balance 1948 Maintenance and Construction	8,401.02
	$129,559.97

Disbursements

Maintenance and Operation	$79,753.35	
Extension of Mains (Construction)	57,336.81	
Service Charges from Other Departments	16,950.00	
Debt and Interest Charges	2,175.00	
Reserved Balance December 31, 1949		
Appropriations for:		
Extension of Mains (Construction)	24,027.74	
Water Maintenance	293.50	
Water Operation	2,330.00	
	$182,866.40	
Transfer from Surplus Revenue Account of Water Revenue Returned to General Treasury	53,306.43	
		$129,559.97

CEMETERY PERPETUAL CARE BEQUESTS
1949

Total of Bequests to January 1, 1949		$81,066.42
Received during year 1949:		
Lot No.	*Donor*	
2402	Arnold M. Chamberlain	$125.00
2384	Eben W. Dean	125.00
609	Pauline O'Malley	125.00
1397	Ignace Grudinskas	150.00
1461	Anastasia Medivaskas	150.00
1205	Julia Dempsey	150.00
295	Estate of Nettie J. Smith	150.00
61	Francis J. Squires	200.00
122	Albert Rafuse, Mrs. Edward Pendergast et al.	200.00
2424	Elmer and Hulda Honeth	125.00
1226	George A. White	150.00
1569	John Lukashewicz	125.00

1672	Mary E. Stone	150.00
2321	Paul A. Kruchas	125.00
326	Charles E. Stewart	250.00
2426	Robert B. Early	125.00
2063	William and Victoria Grinkevicius	125.00
2415	John D. McMillen	125.00
1726	Michael and Annie Waytekunas	125.00
Single Graves		
3438	Nader Kalliel, Jr.	25.00
3428	Axel E. Hertzberg	25.00
		$83,916.42

CONTRIBUTORY RETIREMENT — 1949

Membership

Active Membership December 31, 1948:	
Group A — Male 106, Female 37	
Group B — Male 34	Total 177
Enrolled during year 1949:	
Group A — Male 3, Female 4	
Group B — Male 4	Total 10
Withdrawals, Deaths and Retirements:	
Group A — Male 3, Female 3	
Group B — Male 4	Total 10
Active Membership, December 31, 1949:	
Group A — Male 106, Female 38	
Group B — Male 34	Total 178

Pensions

Inactive Membership December 31, 1948:	
Group A — Male 24, Female 6	
Group B — Male 4	Total 34
Retirements during year 1949:	
Group A — Male 1	Total 1
Deaths of Retired Members during year:	
Group A — Male 3	Total 3
Withdrawals and Transfers	Total 2
Inactive Membership on December 31, 1949	Total 30
Total Active and Inactive Membership on December 31, 1949:	
Group A — Male 127, Female 43	
Group B — Male 38	Total 208

CONTRIBUTORY RETIREMENT — 1949

Income

From Members:			
Group A	$21,239.10		
Group B	4,144.75		
			$25,383.85
From Town:			
Appropriation as Contributor, Pension Fund	$21,599.00		
Administration Expense	1,500.00		
			$23,099.00
From Interest:			
On Bonds and Stocks	$6,726.25		
On Deposits in Banks	298.39		
		7,024.64	
			$55,507.49

Disbursements

Annuity Payments:			
Group A	$1,803.32		
Group B	1.80		
		$1,805.12	
Pension Payments:			
Group A	$19,395.23		
Group B	1,127.64		
		$20,522.87	
Refunds:			
Group A	$2,252.04		
Group B	108.96		
		$2,361.00	
Investments	$29,852.85		
Accrued Interest	22.92		
		$29,875.77	
Administrative Expense:			
Salary of Clerk	$1,053.93		
Printing and Stationery	48.23		
Travel and Members Association Expense	170.25		
Postage and Incidentals	42.00		
New Equipment	96.75		
		$1,411.16	
			$55,975.92

Assets

Bonds and Stocks at Book Value	$240,735.36	
Cooperative Bank Shares at Book Value	6,000.00	
Deposits in Banks Not at Interest	7,827.28	
Deposits in Banks at Interest	13,545.00	
Interest Due and Accrued December 31, 1949	1,699.31	
		$269,806.95

Liabilities

Annuity Savings Fund	$158,172.71	
Annuity Reserve Fund	13,860.98	
Special Fund for Military Service Credit	3,246.33	
Pension Fund	91,583.29	
Expense Fund	590.93	
Inactive Members Annuity Savings Fund	2,352.71	
		$269,806.95

The Honorable Board of Selectmen,

Gentlemen:

The foregoing is submitted as the report of the Town Clerk and Accountant for the year ending December 31, 1949, setting forth abstracts of the records of town meetings and elections, vital statistics and statements of the appropriations and expenditures and the receipts from each source of income, also statement of funded debt, information relative to maturities and debt, the balance sheet showing the assets and liabilities at the close of the fiscal year.

I certify that I have examined the securities and savings deposits of the Trust Funds in the hands of the Town Treasurer and find them to be correct as shown in the following schedule:

TRUST FUND SECURITIES — DECEMBER 31, 1949

High School English Prize Fund

	Interest Dates	
2⅞ Treasury Bonds 1955-60 Nos. 199157H, 58J, 59K, 60L, 61A	M & S 15	$500.00

E. Florence Morse Library Fund

U. S. Bond Series G #D440133, October 1954	A & O 1	$500.00

Anna M. Day Fund

U. S. Bond Series G #V252070, April 1955	A & O 1	$5,000.00

William T. Whedon Fund

U. S. Bond Series G #D349400, August 1954	F & A 1	$500.00

Harriet W. Lane Fund

	Interest Dates	
U. S. Bonds Series G #D774212, May 1955	M & N 1	$500.00
C1472468, 69, 70, May 1955	M & N 1	300.00
		$800.00

Electric Service Deposits

U. S. Bonds Series G M69932, 33, 34, 35, May 1953	M & N 1	$4,000.00
M160068, M802844, July 1954	J & J 1	2,000.00
M2810077, 078, May 1956	M & N 1	2,000.00
M3501483, May 1957	M & N 1	1,000.00
M6202563, 6201958, March 1960	M & S 1	2,000.00
M7345567, 568, December 1961	J & D 1	2,000.00
Norfolk County Trust Co. Checking Account		400.00
		$13,400.00

Alice H. Plimpton Fund

U. S. Bonds Series G M178138, 39, 40, 41, 42 August 1953	F & A 1	$5,000.00
M2769479, April 1956	A & O 1	1,000.00
M2806226, 27, 28, 29, 31, April 1956	A & O 1	5,000.00
		$11,000.00

Post War Rehabilitation Fund

U. S. Bonds Series G X278729, 30, 31, 32, 33 April 1955	A & O 1	$50,000.00
M2807709, May 1956	M & N 1	1,000.00
C2736532, C2736816, May 1956	M & N 1	200.00
D1527366, October 1956	A & O 1	500.00
C3100255, October 1956	A & O 1	100.00
D1822645, May 1957	M & N 1	500.00
C3487836, 837, May 1957	M & N 1	200.00
		$52,500.00

Warren H. Cudworth Fund

Dedham Institution for Savings #62375	M & N 10	$500.00

Cemetery Perpetual Care Fund

2⅞ Treasury Bonds 1955-60, 179298J, 277430L,	M & S 15	$2,000.00
288698J, 99K, 199162B, 63C, 64D	M & S 15	500.00
10 Pd. up shares Forest Hills Co-op. Bank	F, M, A, N 1	2,000.00
10 Pd. up shares Hyde Park Co-op. Bank	M, J, S, D 1	2,000.00
U. S. Bonds Series G M178143, August 1953	F & A 1	1,000.00

	Interest Dates	
D57565, August 1953	F & A 1	500.00
V126633, May 1954	M & N 1	5,000.00
M692051, 052, May 1954	M & N 1	2,000.00
X279701, April 1955	A & O 1	10,000.00
V252067, April 1955	A & O 1	5,000.00
C1231737, April 1955	A & O 1	100.00
M1635743, 44, 45, 46, April 1955	A & O 1	4,000.00
D1320213, April 1956	A & O 1	500.00
M2731593, April 1956	A & O 1	1,000.00
M2988147, June 1956	J & D 1	1,000.00
C2829358, 359, 360, June 1956	J & D 1	300.00
C3161643, 644, November 1956	M & N 1	200.00
M3178352, November 1956	M & N 1	1,000.00
M3499020, May 1957	M & N 1	1,000.00
D1822644, May 1957	M & N 1	500.00
C3487834, 835, May 1957	M & N 1	200.00
M4166577, November 1957	M & N 1	1,000.00
D2100144, November 1957	M & N 1	500.00
C3908904, 905, November 1957	M & N 1	200.00
M5056763, 764, 765, November 1958	M & N 1	3,000.00
C4477665, 666, 667, November 1958	M & N 1	300.00
M5637759, 760, July 1959	J & J 1	2,000.00
M6666005, 6, 7, November 1960	M & N 1	3,000.00
M7345569, 570, December 1961	J & D 1	2,000.00
D3267504, December 1961	J & D 1	500.00
C5733699, 700, 701, December 1961	J & D 1	300.00
Dedham Institution for Savings #70351	M & N 10	6,143.00
Wildey Savings Bank #169733	M & N 25	4,000.00
Brookline Savings Bank #105782	J & J 20	1,450.00
Charlestown 5c Savings Bank #227562	A & O 15	4,000.00
Boston 5c Savings Bank #1147096	A & O 15	4,000.00
Franklin Savings Bank #199149	F & A 10	2,000.00
Boston Penny Savings Bank #235356	A & O 12	4,616.92
		$78,809.92

Retirement Fund

Westchester Lighting Co. 3½s 1967 8017-18	J & J 1	$2,000.00
Atchison, Topeka & Santa Fe 4s RB3166	A & O 1	5,000.00
N. Y. Central & Hudson River 3½s 1997	J & J 1	
Reg. M8800, 1, 2, 3, 4, M9463, 4, 5		8,000.00
Reg. X7509	J & J 1	10,000.00
Northern Pacific Prior Lien 4s 1997 Reg. 9654	J, A, J & O 1	10,000.00
Reading Co. 3⅛s 1995 63393-63407 incl.	M & N 1	15,000.00
Nashville, Chattanooga & St. Louis 3s 1986		
13594-13603 incl.	F & A 1	10,000.00
American Tel & Tel. Co. 2¾s 1980		

	Interest Dates	
RX234	F & A 1	10,000.00
RV41	F & A 1	5,000.00
American Tel. & Tel. Co. 2⅝s 1986		
RX110	J & J 1	10,000.00
RV30	J & J 1	5,000.00
Narragansett Electric Co. 3s 1974 21391-95 incl.	M & S 1	5,000.00
Montana Power Co. 2⅞s 1975 2707-11 incl.	A & O 1	5,000.00
Ohio Power Co. 3s 1978 29256-260 incl.	A & O 1	5,000.00
New England Tel. & Tel. Co. 3s 1974		
TM10336, 37, 38, 39, 40	M & S 15	5,000.00
100 Shares First Nat. Bank of Boston #236748	J & J 1	4,912.50
50 Shares First Nat. Bank of Boston #238466	J & J 1	2,537.50
100 Shares First Nat. Bank of Boston #242340	J & J 1	4,815.35
U. S. Savings Bonds Series G		
V13129, May 1953	M & N 1	5,000.00
M70598, 599, 600, M73201, 202, May 1953	M & N 1	5,000.00
M226767, 768, 769, September 1953	M & S 1	3,000.00
X181352, X170194, May 1954	M & N 1	20,000.00
M740324, July 1954	J & J 1	1,000.00
X280180, X279703, April 1955	A & O 1	20,000.00
M2682496, 497, 498, March 1956	M & S 1	3,000.00
X482378, June 1956	J & D 1	10,000.00
M3374217, 218, December 1956	J & D 1	2,000.00
V575516, June 1957	J & D 1	5,000.00
X790674, 675, June 1959	J & D 1	20,000.00
V892554, June 1960	J & D 1	5,000.00
X1123403, 404, May 1961	M & N 1	20,000.00
10 Pd. up shares Merrimac Co-op Bank #1358	F, M, A & N 1	2,000.00
10 Pd. up shares Norwood Co-op Bank #233	J, A, J & O 1	2,000.00
10 Pd. up shares Hyannis Co-op. Bank #1209	J, A, J & O 18	2,000.00
Dedham Institution for Savings #72229	M & N 10	4,000.00
East Boston Savings Bank #120970	J & J 15	1,005.00
Malden Savings Bank #155338	A & O 10	4,040.00
Danvers Savings Bank #6994	A & O 1	2,500.00
Natick 5c Savings Bank #59334	M & N 12	1,000.00
Newton Savings Bank #85338	J & J 10	1,000.00
		$260,810.35

WALTER A. BLASENAK,
Town Clerk and Accountant

February 14, 1950

Norfolk, ss.

Then personally appeared the above named Walter A. Blasenak and made oath that the foregoing statement is true.

WARREN L. MILLIKEN,
Notary Public,
My Com. expires Sept. 20, 1951

REPORT OF STATE AUDITORS

DEPARTMENT OF CORPORATIONS
AND TAXATION

DIVISION OF ACCOUNTS

Made in Accordance with the Provisions of
Chapter 44, General Laws

THE COMMONWEALTH OF MASSACHUSETTS

To the Board of Selectmen,

Mr. Walter J. Dempsey, Chairman,
Norwood, Massachusetts.

Gentlemen:

I submit herewith my report of an audit of the books and accounts of the Town of Norwood for the year ending December 31, 1948, made in accordance with the provisions of Chapter 44, General Laws. This is in the form of a report made to me by Herman B. Dine, Assistant Director of Accounts.

Very truly yours,

FRANCIS X. LANG,
Director of Accounts.

Mr. Francis X. Lang,
Director of Accounts,
Department of Corporations and Taxation,
State House, Boston.

Sir:

In accordance with your instructions, I have made an audit of the books and accounts of the Town of Norwood for the year ending December 31, 1948, and submit the following report thereon:

The records of financial transactions of the several departments receiving or disbursing money for the Town, or committing bills for collection, were examined and verified by comparison with the books and records in the office of the Treasurer and the Town Accountant.

The books and accounts in the office of the Town Accountant were examined and checked. The recorded receipts were compared with the Town Treasurer's books and with the records of the several departments collecting money for the Town or

committing bills for collection. The records of disbursements were checked with the treasury warrants approved by the Selectmen and with the Town Treasurer's books.

The general and appropriation ledgers were analyzed, the appropriations were checked with the Town Clerk's records of Town Meetings and the transfers from the reserve fund were checked with the finance committee's authorizations for such transfers. A trial balance was taken off, the necessary adjustments resulting from the audit were made, and a balance sheet, which is appended to this report, was prepared showing the financial condition of the Town on December 31, 1948. This balance sheet indicates that the Town is in excellent financial condition.

The books and accounts of the Town Treasurer were examined and checked in detail. The cash book was added and the recorded receipts were compared with the records in the several departments in which money was collected for the Town and with the other sources from which money was paid into the Town Treasury. The payments were checked with the treasury warrants and the Town Accountant's books.

The Treasurer's cash balance on January 25, 1949 was proved by reconciliation of the bank balance with statements furnished by the banks in which Town funds are deposited and by actual count of the cash in the office.

The recorded payments on account of maturing debt and interest were proved with the amounts falling due and were checked with the cancelled securities and coupons on hand.

The savings bank books and securities representing the investment of the trust and investment funds in the custody of the Town Treasurer were examined and listed. The income was proved, the amounts transferred to the Town were verified, and the balances were reconciled with the Town Accountant's ledger accounts.

The investments of the contributory retirement system in the custody of the Town Treasurer were examined and listed. The receipts and disbursements were verified by comparison with the records of the contributory retirement board, and the cash balance on January 25, 1949 was proved by reconciliation of the bank balance with a statement furnished by the bank of deposit.

The books and accounts of the Henry O. Peabody School for Girls Fund, in the custody of trustees, were examined and checked for the period from January 1, 1948 to January 31, 1949. The investments were examined and listed, the income was proved, the payments were checked with the approved vouchers on file, and the amount transferred to the Town was verified by comparison with the Town Treasurer's cash book. The cash balance on January 31, 1949 was proved by reconciliation of the bank balance with a statement furnished by the bank of deposit.

The records of tax titles and tax possessions held by the Town were examined and checked. The amounts transferred to the tax title account were compared with the Tax Collector's books, the recorded redemptions of tax titles and of sales of tax possessions were checked with the Treasurer's cash book, the foreclosures were verified, and the tax titles and tax possessions on hand were listed, reconciled with the Town Accountant's ledger accounts, and compared with the records in the Registry of Deeds.

The books and accounts of the Veterans' Housing Committee were examined and checked in detail. The tenants' ledger accounts were analyzed, the recorded collections on account of surety deposits and rentals were compared with the Town Treasurer's cash book, and the outstanding accounts were listed.

The Town Treasurer's payments from the Veterans' Housing account were compared with the approved warrants on file, and the cash balance on January 25, 1949 was verified by reconciliation of the bank balance with a statement furnished by the bank of deposit.

It was noted that the Veterans' Housing Committee is still administering the affairs of the local project even though a Housing Authority has been created by the Town.

Section 8 of Chapter 372 of the acts of 1946, as amended, reads in part:

> "In carrying out the provisions of this act, any city or town in which a housing authority has been organized under Chapter 121 of the General Laws shall use such housing authority as its agent, and all moneys appropriated under this act or received by such city or town for the purpose of this act from any source shall, except as provided in section 8B of this act, be paid to the treasurer of the authority, and shall be disbursed by him subject to section 26U of said Chapter 121."

The books and accounts of the Town Collector were examined and checked in detail. The tax, motor vehicle and trailer excise, assessment, departmental, municipal light, and water accounts outstanding at the time of the last examination, as well as all subsequent commitments, were checked with the warrants for their collection.

The collector's cash books were analyzed and the recorded collections were compared with the payments to the treasurer, the abatements and discounts were checked to the records in the departments authorized to grant them, the taxes and water liens transferred to the tax title account were verified, and the outstanding accounts were listed and proved with the respective ledger accounts.

Verification of the correctness of the outstanding accounts was made by mailing notices to a number of persons whose names appeared on the books as owing money to the Town, the replies received thereto indicating that the accounts, as listed, are correct.

Attention is called to the outstanding departmental, municipal light, and water accounts. Prompt action should be taken to bring about a complete settlement of these accounts.

The records of guarantee deposits for sewer, municipal light, and water services, as well as those made by consumers of electric energy, were examined and checked. The recorded deposits were listed, the refunds and transfers to accounts receivable were verified, and the deposits on hand were reconciled with the Town Accountant's ledger accounts.

The financial records of the Town Clerk were examined and checked in detail. The records of licenses granted were compared with the record of licenses issued, and the receipts on account of licenses, permits, recording fees, etc., were compared with the Town Treasurer's recorded receipts.

The collections on account of dog and sporting licenses were checked with the stubs on file and compared with the payments to the Town Treasurer.

The surety bonds of the several town officials required by law to furnish them for the faithful performance of their duties were examined and found to be in proper form.

The records of licenses and permits issued by the police, fire, and health departments were examined and checked. The payments to the Treasurer were compared with the Treasurer's recorded receipts and the cash balances were verified by actual count.

The records of departmental cash collections by the sealer of weights and measures, as well as by the school, library, and cemetery departments, were examined and checked, and the payments to the Treasurer were verified.

In addition to the departments mentioned, the records of all other departments collecting money for the Town were examined and checked in detail.

Appended to this report, in addition to the balance sheet, are tables showing a reconciliation of the Treasurer's cash, summaries of the tax, motor vehicle and trailer excise, assessment, tax title, departmental, municipal light, and water accounts, as well as tables showing the condition and transactions of the trust, investment, and retirement funds.

During the progress of the audit, cooperation was received from the several officials of the Town, for which, on behalf of my assistants and for myself, I wish to express appreciation.

Respectfully submitted,

HERMAN B. DINE,
Assistant Director of Accounts.

RECONCILIATION OF TREASURER'S CASH

General

Balance January 1, 1948		$1,027,442.74	
Receipts		2,294,791.75	
			$3,322,234.49
Payments		$2,321,074.85	
Balance December 31, 1948		1,001,159.64	
			$3,322,234.49
Balance January 1, 1949		$1,001,159.64	
Receipts January 1 to 25, 1949		183,181.15	
			$1,184,340.79
Payments January 1 to 25, 1949		156,394.52	
Balance January 25, 1949:			
Cash in office, verified	$6,558.84		
Norfolk County Trust Company	594,933.15		
Norwood Bank and Banking Company	10,000.00*		
Day Trust Company of Boston	20,000.00*		
Second National Bank of Boston	390,593.92*		
Merchants National Bank of Boston	5,860.36*		
		$1,027,946.27	
			$1,184,340.79

*Per statement and check book.

Norfolk County Trust Company

Balance January 25, 1949, per statement		$614,793.02
Balance January 25, 1949, per check register	$594,933.15	
Outstanding checks January 25, 1949, per list	19,859.87	
		$614,793.02

Veterans' Housing

Balance January 1, 1948		$6,316.83	
Receipts:			
Surety deposits	$10.00		
Rentals	14,152.00		
		14,162.00	
			$20,478.83
Payments:			
Administration expenses	$1,230.65		
Insurance	17.50		
Insect control	360.00		
Purchase of space heaters	500.00		
Materials and Repairs	676.30		

Labor and truck hire	129.17		
Grading and seeding grounds	911.00		
Water charges	480.00		
To town:			
In lieu of taxes	2,306.60		
Rental of sidearm heaters and land	796.80		
To Federal Government	6,153.74		
Surety deposit refunded	10.00		
Rental refund	15.50		
		$13,587.26	
Balance December 31, 1948		6,891.57	
			$20,478.83
Balance January 1, 1949		$6,891.57	
Receipts January 1 to 25, 1949:			
Rentals		944.00	
			$7,835.57
Payments January 1 to 25, 1949:			
Administration expenses	$100.00		
Insect control	30.00		
Materials and repairs	8.75		
		$138.75	
Balance January 25, 1949:			
Norfolk County Trust Company		7,696.82	
			$7,835.57

Norfolk County Trust Company

Balance January 25, 1949 per statement		$7,697.97
Balance January 25, 1949 per check register	$7,696.82	
Outstanding checks January 25, 1949 per list	1.15	
		$7,697.97

VETERANS' HOUSING

Surety Deposits

Balance January 1, 1948	$400.00	
Deposit	10.00	
		$410.00
Deposit refunded	$10.00	
Balances December 31, 1948 and January 25, 1949, per list	400.00	
		$410.00

Rentals — Accounts Receivable

Charges 1948		$14,183.00
Payments to Town Treasurer	$14,152.00	
Outstanding December 31, 1948	31.00	
		$14,183.00
Outstanding January 1, 1949	$31.00	
Charges January 1 to 25, 1949	1,184.00	
		$1,215.00
Payments to Town Treasurer, January 1 to 25, 1949	$944.00	
Outstanding January 25, 1949, per list	93.00	
Cash balance January 25, 1949	178.00	
		$1,215.00

POLL TAXES — 1945

Abatements and payments refunded, 1948		$6.00
Abatements 1948		$6.00

POLL TAXES — 1946

Outstanding January 1, 1948	$18.00	
Abatements and payments refunded	10.00	
		$28.00
Payments to Treasurer 1948	$4.00	
Abatements 1948	24.00	
		$28.00

PERSONAL PROPERTY TAXES — 1946

Outstanding January 1, 1948		$16.36
Payments to Treasurer 1948		$16.36

POLL TAXES — 1947

Outstanding January 1, 1948	$86.00	
Abatement and payment refunded	2.00	
		$88.00
Payments to Treasurer 1948	$40.00	
Abatements 1948	48.00	
		$88.00

PERSONAL PROPERTY TAXES — 1947

Outstanding January 1, 1948	$3,248.90	
Overpayment to Collector refunded	.10	
		$3,249.00
Payments to Treasurer 1948		$3,249.00

REAL ESTATE TAXES — 1947

Outstanding January 1, 1948	$46,794.76	
Abatement and payment refunded	3.00	
		$46,797.76
Payments to Treasurer 1948	$46,015.58	
Abatements 1948	3.33	
Transfers to tax titles 1948	778.85	
		$46,797.76

POLL TAXES — 1948

Commitment per warrant	$11,162.00	
Additional commitment	88.00	
Abatements and payments refunded	14.00	
		$11,264.00
Payments to Treasurer	$10,230.00	
Abatements	1,014.00	
Outstanding December 31, 1948 and January 25, 1949, per list	20.00	
		$11,264.00

PERSONAL PROPERTY TAXES — 1948

Commitment per warrant	$50,011.80	
Overpayment to Collector refunded	3.80	
		$50,015.60
Payments to Treasurer	$46,892.23	
Abatements	125.40	
Outstanding December 31, 1948	2,997.97	
		$50,015.60
Outstanding January 1, 1949		$2,997.97
Payments to Treasurer January 1 to 25, 1949	$466.03	
Outstanding January 25, 1949, per list	2,531.94	
		$2,997.97

REAL ESTATE TAXES — 1948

Commitment per warrant	$934,102.70	
Abatements and payments and overpayments refunded	753.30	
		$934,856.00
Payments to Treasurer	$871,084.13	
Abatements	3,699.86	
Transfers to tax titles	1,466.80	
Outstanding December 31, 1948	58,605.21	
		$934,856.00
Outstanding January 1, 1949		$58,605.21
Payments to Treasurer January 1 to 25, 1949	$9,717.54	
Outstanding January 25, 1949, per list	48,887.67	
		$58,605.21

MOTOR VEHICLE AND TRAILER EXCISE — 1946

Outstanding January 1, 1948		$10.31
Payments to Treasurer 1948	$8.31	
Abatements 1948	2.00	
		$10.31

MOTOR VEHICLE AND TRAILER EXCISE — 1947

Outstanding January 1, 1948	$1,336.63	
Additional commitment	312.27	
Abatements and payments refunded	53.44	
		$1,702.34
Payments to Treasurer 1948	$1,453.49	
Abatements 1948	248.85	
		$1,702.34

MOTOR VEHICLE AND TRAILER EXCISE — 1948

Commitment per warrants	$51,216.33	
Abatements and payments refunded	1,126.07	
		$52,342.40
Payments to Treasurer	$48,760.15	
Abatements	1,904.46	
Outstanding December 31, 1948	1,677.79	
		$52,342.40
Outstanding January 1, 1949	$1,677.79	
Additional commitment January 1 to 25, 1949	504.25	
Abatements and payments refunded January 1 to 25, 1949	43.52	
		$2,225.56
Payments to Treasurer January 1 to 25, 1949	$1,351.19	
Abatements January 1 to 25, 1949	99.05	
Outstanding January 25, 1949, per list	775.32	
		$2,225.56

SEWER ASSESSMENTS — 1947

Outstanding January 1, 1948		$158.19
Payments to Treasurer 1948	$124.42	
Abatements 1948	33.77	
		$158.19

SEWER ASSESSMENTS — 1948

Commitment per warrant		$272.89
Payments to Treasurer	$191.46	
Abatements	10.24	
Outstanding December 31, 1948	71.19	
		$272.89

Outstanding January 1, 1949			$71.19
Payments to Treasurer January 1 to 25, 1949		$10.24	
Outstanding January 25, 1949, per list		60.95	
			$71.19

APPORTIONED SEWER ASSESSMENTS NOT DUE

Balance January 1, 1948			$724.46
Payments to Treasurer in advance		$39.59	
Added to taxes 1948		272.89	
Balance December 31, 1948, and January 25, 1949, per list:			
Due in 1949	$190.14		
Due in 1950	159.42		
Due in 1951	62.42		
		$411.98	
			$724.46

STREET ASSESSMENTS — 1947

Outstanding January 1, 1948			$20.49
Payments to Treasurer 1948			$20.49

STREET ASSESSMENTS — 1948

Commitment per warrant			$128.97
Payments to Treasurer		$108.48	
Outstanding December 31, 1948, and January 25, 1949, per list		20.49	
			$128.97

APPORTIONED STREET ASSESSMENTS NOT DUE

Balance January 1, 1948			$664.88
Payments to Treasurer in advance		$74.61	
Added to taxes 1948		128.97	
Balance December 31, 1948 and January 25, 1949, Per list:			
Due in 1949	$104.09		
Due in 1950	104.09		
Due in 1951	104.08		
Due in 1952	37.26		
Due in 1953	37.26		
Due in 1954	37.26		
Due in 1955	37.26		
		$461.30	
			$664.88

COMMITTED INTEREST — 1947

Outstanding January 1, 1948		$25.65
Payments to Treasurer 1948	$24.30	
Abatements 1948	1.35	
		$25.65

COMMITTED INTEREST — 1948

Commitment per warrant		$55.58
Payments to Treasurer	$42.15	
Abatements	.82	
Outstanding December 31, 1948	12.61	
		$55.58
Outstanding January 1, 1949		$12.61
Payments to Treasurer January 1 to 25, 1949	$.82	
Outstanding January 25, 1949, per list	11.79	
		$12.61

INTEREST AND COSTS

	Interest	*Costs*
Collections 1948:		
Taxes:		
Levy of 1946	$.65	$1.55
Levy of 1947	893.04	157.50
Levy of 1948	201.19	188.65
Motor Vehicle and Trailer Excise:		
Levy of 1946	.54	2.55
Levy of 1947	1.38	41.85
Levy of 1948	8.06	242.90
	$1,104.86	$635.00
Payments to Treasure 1948	$1,104.86	$635.00
Collections January 1 to 25, 1949:		
Taxes 1948	$124.70	$30.80
Motor Vehicle and Trailer Excise 1948	.03	12.70
	$124.73	$43.50
Payments to Treasurer January 1 to 25, 1949	$124.73	$43.50

TAX TITLES

Balance January 1, 1948		$16,217.97
Transfers to Tax Title:		
Taxes 1947	$778.85	
Taxes 1948	1,466.80	

Water Liens 1947	24.00		
Water Liens 1948	85.58		
		$2,405.23	
			$18,623.20
Payments to Treasurer		$9,045.37	
Tax Titles Foreclosed		745.16	
Balance December 31, 1948		8,832.67	
			$18,623.20
Balance January 1, 1949			$8,832.67
Tax Titles Foreclosed January 1 to 25, 1949		$511.20	
Balance January 25, 1949, per list		8,321.47	
			$8,832.67

TAX POSSESSIONS

Balance January 1, 1948	$28,282.29	
Tax Titles Foreclosed	745.16	
Sale Price in Excess of Book Value of Tax Possessions	4,376.21	
		$33,403.66
Payments to Treasurer	$5,945.00	
Balance December 31, 1948	27,458.66	
		$33,403.66
Balance January 1, 1949	$27,458.66	
Tax Titles Foreclosed January 1 to 25, 1949	511.20	
		$27,969.86
Balance January 25, 1949, per list		$27,969.86

LICENSES AND PERMITS

Licenses and Permits issued 1948:

Amusement	$80.00
Auctioneer	8.00
Automobile Agent	310.00
Awnings	16.00
Bowling	329.00
Carnival	5.75
Dance	50.50
Firearms	4.45
Food Sales	10.00
Gasoline	10.00
Innholder	10.00
Junk	50.00
Liquor	14,054.00
Lodging House	14.00
Parade	.50
Pedler	6.00
Second-hand Dealer	20.00

Sound Wagon		1.50	
Street Obstruction		7.75	
Sunday Amusement		287.00	
Sunday Sales		120.00	
Sunday Sports		9.00	
Taxi		10.00	
Victualler		220.00	
			$15,633.45
Payments to Treasurer		$15,632.45	
Cash Balance December 31, 1948		1.00	
			$15,633.45
Cash Balance January 1, 1949		$1.00	
Licenses and permits issued January 1 to 25, 1949:			
Automobile Agent	$15.00		
Bowling	16.00		
Dance	.50		
Gasoline	1.00		
Lodging House	2.00		
Sunday Amusement	16.00		
Taxi	3.25		
Victualler	10.00		
		$63.75	
			$64.75
Payments to Treasurer January 1 to 25, 1949		$.50	
Cash Balance January 25, 1949		64.25	
			$64.75

TOWN CLERK

Dog Licenses

Licenses Issued 1948	$2,007.50	
Dog Tags 1948	1.10	
		$2,008.60
Payments to Treasurer 1948	$1,838.20	
Fees Retained 1948	170.40	
		$2,008.60
Licenses Issued January 1 to 25, 1949		$2.00
Cash Balance January 25, 1949		$2.00

Sporting Licenses

Licenses Issued 1948		$2,926.75
Payments to Treasurer	$2,589.25	
Fees Retained	334.75	
Cash Balance December 31, 1948	2.75	
		$2,926.75

Cash Balance January 1, 1949		$2.75	
Licenses Issued January 1 to 25, 1949		275.25	
			$278.00
Cash Balance January 25, 1949			$278.00

Permits and Miscellaneous Fees

Permits Issued 1948:			
Marriage		$422.00	
Miscellaneous Fees 1948:			
Certifying Copies	$186.50		
Recording Fees	46.75		
Recording Mortgages	1,079.00		
Gasoline Renewals	34.50		
		1,346.75	
Postage Receipts 1948		3.60	
Unidentified Receipts 1948		7.00	
			$1,779.35
Payments to Treasurer 1948		$1,772.35	
Cash Balance December 31, 1948		7.00	
			$1,779.35
Cash Balance January 1, 1949		$7.00	
Permits Issued January 1 to 25, 1949:			
Marriage		18.00	
Miscellaneous Fees January 1 to 25, 1949:			
Certifying Copies	$11.50		
Recording Fees	3.50		
Recording Mortgages	54.75		
		69.75	
			$94.75
Cash Balance January 25, 1949			$94.75

Sale of Cemetery Lots and Graves, etc.

Receipts 1948:		
Sale of Lots	$10,844.00	
Sale of Graves	972.00	
Interment Fees	2,935.00	
		$14,751.00
Payments to Treasurer 1948		$14,751.00
Receipts January 1 to 25, 1949:		
Sale of Lots	$266.00	
Interment Fees	45.00	
		$311.00
Payments to Treasurer January 1 to 25, 1949		$311.00

Reconciliation of Town Clerk's Cash

Cash Balances January 25, 1949, per tables:		
Licenses and Permits	$64.25	
Dog Licenses	2.00	
Sporting Licenses	278.00	
Permits and Miscellaneous Fees	94.75	
		$439.00
Cash on Hand January 25, 1949, verified		$439.00

GENERAL GOVERNMENT

Accounts Receivable

Outstanding January 1, 1948	$621.95	
Commitments	612.17	
		$1,234.12
Payments to Treasurer	$554.82	
Outstanding December 31, 1948 and January 25, 1949 per list	679.30	
		$1,234.12

TOWN PROPERTY RENTALS

Accounts Receivable

Outstanding January 1, 1948	$476.01	
Commitments	5,885.56	
		$6,361.57
Payments to Treasurer	$6,076.57	
Outstanding December 31, 1948	285.00	
		$6,361.57
Outstanding January 1, 1949	$285.00	
Commitments January 1 to 25, 1949	47.00	
		$332.00
Payments to Treasurer January 1 to 25, 1949	$62.00	
Outstanding January 25, 1949, per list	270.00	
		$332.00

POLICE DEPARTMENT

Accounts Receivable

Outstanding January 1, 1948	$1,895.22	
Commitments	1,742.14	
		$3,637.36
Payments to Treasurer	$1,678.19	
Abatements	60.00	
Commitment Reported in Excess	20.00	
Outstanding December 31, 1948	1,879.17	
		$3,637.36

Outstanding January 1, 1949	$1,879.17	
Commitment January 1 to 25, 1949	195.10	
		$2,074.27
Payments to Treasurer January 1 to 25, 1949	$165.00	
Outstanding January 25, 1949, per list	1,909.27	
		$2,074.27

Revolver Permits

Permits Issued 1948	$42.50	
Overpayment to Treasurer 1948	1.00	
		$43.50
Payments to Treasurer 1948	$42.50	
Overpayments to Treasurer 1947	1.00	
		$43.50
Permits Issued January 1 to 25, 1949		$5.50
Overpayments to Treasurer 1948	$1.00	
Cash Balance January 25, 1949	4.50	
		$5.50

FIRE DEPARTMENT

Accounts Receivable

Outstanding January 1, 1948	$1.55
Outstanding December 31, 1948 and January 25, 1949, per list	$1.55

Miscellaneous Receipts

Cash Balance January 1, 1948			$68.00	
Receipts:				
Fuel Permits	129 at $.50	$64.50		
Fire Extinguishers	32 at .50	16.00		
			80.50	
				$148.50
Payments to Treasurer			$16.00	
Cash Balance December 31, 1948			$132.50	
				$148.50
Cash Balance January 1, 1949			$132.50	
Receipts January 1 to February 23, 1949:				
Fuel Permits	5 at $.50		2.50	
				$135.00
Cash on Hand February 23, 1949, verified				$135.00

SEALER OF WEIGHTS AND MEASURES

Joseph M. Lovell, Sealer

Cash Balance January 1, 1948	$1.10	
Sealing Fees	44.90	
		$46.00
Payments to Treasurer	$44.90	
Cash Balance December 31, 1948 and January 25, 1949	1.10	
		$46.00

Frederick F. Brown, Sealer

Sealing Fees 1948		$11.80
Cash Balance December 31, 1948		$11.80
Cash Balance January 1, 1949	$11.80	
Sealing Fees January 1 to 25, 1949	9.30	
		$21.10
Payments to Treasurer January 1 to 25, 1949	$11.80	
Cash Balance January 25, 1949	9.30	
		$21.10
Cash Balance January 26, 1949	$9.30	
Sealing Fees January 26 to February 16, 1949	.20	
		$9.50
Cash on Hand February 16, 1949, verified		$9.50

MOTH DEPARTMENT

Accounts Receivable

Outstanding January 1, 1948	$185.75	
Commitments	507.95	
		$693.70
Payments to Treasurer	$495.95	
Abatements	2.80	
Outstanding December 31, 1948 and January 25, 1949, per list	194.95	
		$693.70

HEALTH DEPARTMENT

Accounts Receivable

Outstanding January 1, 1948	$3,029.67	
Commitments	1,925.94	
		$4,955.61
Payments to Treasurer	$1,923.74	
Outstanding December 31, 1948	3,031.87	
		$4,955.61

Outstanding January 1, 1949	$3,031.87	
Commitments January 1 to 25, 1949	1.35	
		$3,033.22
Payments to Treasurer January 1 to 25, 1949	$2.20	
Outstanding January 25, 1949, per list	3,031.02	
		$3,033.22

HEALTH DEPARTMENT

Licenses, Permits and Clinic Receipts

Cash Balance January 1, 1948		$55.50	
Licenses and Permits Issued:			
Ice Cream	$25.00		
Milk	41.00		
Oleomargarine	12.00		
Pasteurization	40.00		
Plumbing	965.00		
Tallow	6.00		
Undertaker	6.00		
		1,095.00	
Clinic Receipts:			
Dental	$272.25		
Eye	96.95		
		369.20	
			$1,519.70
Payments to Treasurer		$1,518.20	
Cash Balance December 31, 1948		1.50	
			$1,519.70
Cash Balance January 1, 1949		$1.50	
Licenses and Permits issued January 1 to 25, 1949:			
Milk	$1.00		
Plumbing	60.00		
		61.00	
Clinic Receipts January 1 to 25, 1949:			
Dental		25.75	
			$88.25
Payments to Treasurer January 1 to 25, 1949		$86.75	
Cash Balance January 25, 1949		1.50	
			$88.25
Cash Balance January 26, 1949		$1.50	
Licenses and Permits Issued			
January 26 to February 16, 1949:			
Milk	$.50		
Plumbing	45.00		
		45.50	

Clinic Receipts January 26 to February 16, 1949:		
Dental	53.50	
		$100.50
Payments to Treasurer		
January 26 to February 16, 1949	$98.50	
Cash Balance February 16, 1949	2.00	
		$100.50

SANITATION

Accounts Receivable

Outstanding January 1, 1948	$157.66	
Commitments	6,083.68	
		$6,241.34
Payments to Treasurer	$672.30	
Transfers from Sewer Guarantee Deposits	5,202.50	
Outstanding December 31, 1948	366.54	
		$6,241.34
Outstanding January 1, 1949	$366.54	
Commitments January 1 to 25, 1949	903.38	
		$1,269.92
Payments to Treasurer, January 1 to 25, 1949	$6.13	
Transfers from Sewer Guarantee deposits		
January 1 to 25, 1949	870.01	
Outstanding January 25, 1949, per list	393.78	
		$1,269.92

GUARANTEE DEPOSITS

Sewer

Balance January 1, 1948	$711.89	
Deposits	7,497.90	
		$8,209.79
Refunds	$432.10	
Transfer to Sanitation Accounts Receivable	5,202.50	
Balance December 31, 1948	2,575.19	
		$8,209.79
Balance January 1, 1949	$2,575.19	
Deposits January 1 to 25, 1949	115.23	
		$2,690.42
Refunds January 1 to 25, 1949	$21.98	
Transfers to Sanitation Accounts Receivable	870.01	
Balance January 25, 1949, per list	1,798.43	
		$2,690.42

HIGHWAY DEPARTMENT

Accounts Receivable

Outstanding January 1, 1948	$637.82	
Commitments	435.36	
		$1,073.18
Payments to Treasurer	$681.26	
Abatements	43.00	
Outstanding December 31, 1948	348.92	
		$1,073.18
Outstanding January 1, 1949	$348.92	
Commitments January 1 to 25, 1949	7.20	
		$356.12
Outstanding January 25, 1949, per list		$356.12

PERMANENT SIDEWALKS

Accounts Receivable

Outstanding January 1, 1948	$209.95	
Commitments	55.65	
		$265.60
Payments to Treasurer	$154.30	
Abatements	55.65	
Outstanding December 31, 1948 and January 25, 1949, per list	55.65	
		$265.60

PUBLIC WELFARE DEPARTMENT

Temporary Aid — Accounts Receivable

Outstanding January 1, 1948	$1,080.27	
Commitments	8,832.54	
		$9,912.81
Payments to Treasurer	$3589.99	
Abatements	9.00	
Outstanding December 31, 1948	6,313.82	
		$9,912.81
Outstanding January 1, 1949	$6,313.82	
Commitments January 1 to 25, 1949	245.80	
		$6,559.62
Payments to Treasurer January 1 to 25 1949	$357.00	
Outstanding January 25, 1949, per list	6,202.62	
		$6,559.62

Aid to Dependent Children

Accounts Receivable

Commitments 1948	$8,182.35
Payments to Treasurer 1948	$8,182.35

BUREAU OF OLD AGE ASSISTANCE

Accounts Receivable

Outstanding January 1, 1948	$510.97	
Commitments	39,243.99	
		$39,754.96
Payments to Treasurer	$39,011.92	
Outstanding December 31, 1948	743.04	
		$39,754.96
Outstanding January 1, 1949	$743.04	
Commitments January 1 to 25, 1949	3,199.05	
		$3,942.09
Payments to Treasurer January 1 to 25, 1949	$3,325.36	
Outstanding January 25, 1949, per list	616.73	
		$3,942.09

VETERANS' BENEFITS

Accounts Receivable

Commitments 1948	$4,404.32
Payments to Treasurer 1948	$4,404.32

SCHOOL DEPARTMENT

Accounts Receivable

Outstanding January 1, 1948	$6,206.54	
Commitments	17,661.93	
		$23,868.47
Payments to Treasurer	$15,429.60	
Abatements	1,330.74	
Outstanding December 31, 1948	7,108.13	
		$23,868.47
Outstanding January 1, 1949		$7,108.13
Payments to Treasurer January 1 to 25, 1949	$1,553.19	
Outstanding January 25, 1949, per list	5,554.94	
		$7,108.13

Miscellaneous Receipts

Receipts 1948:			
Peabody School:			
Bakery		$398.90	
Dressmaking		780.82	
Stencils		27.90	
Lunch Room		3,873.52	
Boys' Vocational Products		925.68	
Practical Arts		74.90	
Breakage		6.35	
Text Books and Materials		91.99	
Telephone Tolls		14.13	
			$6,194.19
Payments to Treasurer 1948		$6,193.89	
Overpayments to Treasurer 1947		.30	
			$6,194.19
Receipts January 1 to February 25, 1949:			
Peabody School:			
Bakery		$224.36	
Stencils		24.45	
Lunch Room		770.75	
Boys' Vocational		164.80	
Breakage		4.10	
Telephone Tolls		2.78	
			$1,191.24
Payments to Treasurer:			
January 1 to 25, 1949	$438.92		
January 26 to February 25, 1949	656.64		
		$1,095.56	
Cash Balance February 25, 1949		95.68	
			$1,191.24

Senior High School Lunch Counter

Receipts 1948			$13,944.66
Payments to Treasurer, 1948			$13,944.66
Receipts January 1 to February 24, 1949			$3,029.64
Payments to Treasurer:			
January 1 to 25, 1949	$1,403.73		
January 25 to February 24, 1949	1,551.82		
		$2,955.55	
Cash on Hand February 24, 1949, verified		74.09	
			$3,029.64

Petty Cash Advances

Cash Advance January 1 to February 25, 1949:			
Superintendent's Office		$100.00	
High School Lunch Counter		100.00	
Peabody School		50.00	
			$250.00
Balance February 25, 1949:			
Cash on Hand, verified		$221.73	
Expenditures per vouchers		28.27	
			$250.00

PUBLIC LIBRARY

Cash Balance January 1, 1948		$47.63	
Receipts		1,348.42	
			$1,396.05
Payments to Treasurer		$1,341.17	
Cash Balance December 31, 1948		54.88	
			$1,396.05
Cash Balance January 1, 1949		$54.88	
Receipts January 1 to February 20, 1949		207.21	
			$262.09
Payments to Treasurer:			
January 1 to 25, 1949	$115.06		
January 26 to February 20, 1949	106.01		
		$221.07	
Cash Balance February 20, 1949		41.02	
			$262.09

Petty Cash Advance

Cash Advance January 1 to February 21, 1949			$15.00
Balance February 21, 1949:			
Cash on Hand, verified		$11.11	
Expenditures per vouchers		3,89	
			$15.00

PARKS AND PLAYGROUNDS

Rentals 1948			$220.00
Payments to Treasurer 1948			$220.00

RECREATION DEPARTMENT

Receipts 1948			$1,913.25
Payments to Treasurer		$1,854.00	
Cash Balance December 31, 1948		59.25	
			$1,913.25

Cash Balance January 1, 1949	$59.25	
Receipts January 1 to 25, 1949	22.25	
		$81.50
Payments to Treasurer January 1 to 25, 1949		$81.50

MUNICIPAL LIGHT DEPARTMENT

Service Rates

Outstanding January 1, 1948	$15,950.11	
Commitments	459,187.20	
Refunds	82.80	
		$475,220.11
Payments to Treasurer	$421,509.53	
Abatements and Adjustments	5,024.84	
Discounts	30,749.59	
Interest on Guarantee Deposits Credited to Service Rates	353.14	
Outstanding December 31, 1948	17,583.01	
		$475,220.11

Outstanding January 1, 1949	$17,583.01	
Commitments January 1 to 25, 1949	31,439.60	
		$49,022.61
Payments to Treasurer January 1 to 25, 1949	$18,299.82	
Abatement January 1 to 25, 1949	1.00	
Discounts January 1 to 25, 1949	1,332.94	
Outstanding January 25, 1949, per list	29,388.85	
		$49,022.61

MUNICIPAL LIGHT DEPARTMENT

Miscellaneous Accounts Receivable

Outstanding January 1, 1948	$880.11	
Commitments	1,998.88	
		$2,878.99
Payments to Treasurer	$1,681.58	
Transfers from Municipal Light Service Connection Guarantee Deposits	86.80	
Outstanding December 31, 1948	1,110.61	
		$2,878.99

Outstanding January 1, 1949	$1,110.61	
Commitments January 1 to 25, 1949	261.08	
		$1,371.69
Payments to Treasurer January 1 to 25, 1949	$247.04	
Transfers from Municipal Light Service Connection Guarantee Deposits January 1 to 25, 1949	191.88	
Outstanding January 25, 1949, per list	932.77	
		$1,371.69

MUNICIPAL LIGHT DEPARTMENT

Consumers' Guarantee Deposits

Balance January 1, 1948:			
General Treasury	$3,876.00		
Guarantee Deposit Fund	9,400.00		
		$13,276.00	
Deposits		3,160.00	
Refund in Excess of Deposit to be Collected		15.00	
			$16,451.00
Refunds		$1,670.00	
Balance December 31, 1948:			
General Treasury	$3,381.00		
Guarantee Deposit Fund	11,400.00		
		$14,781.00	
			$16,451.00
Balance January 1, 1949:			
General Treasury	3,381.00		
Guarantee Deposit Fund	11,400.00		
		$14,781.00	
Deposits January 1 to 25, 1949		105.00	
			$14,886.00
Balance January 25, 1949, per list:			
General Treasury		$3,486.00	
Guarantee Deposit Fund		11,400.00	
			$14,886.00

MUNICIPAL LIGHT DEPARTMENT

Service Connection Guarantee Deposits

Balance January 1, 1948	$568.94	
Deposits	1,002.45	
		$1,571.39
Refunds	$18.18	
Transfers to Municipal Light Accounts Receivable	86.80	
Balance December 31, 1948	1,466.41	
		$1,571.39
Balance January 1, 1949		$1,466.41
Refunds January 1 to 25, 1949	$55.91	
Transfers to Municipal Light Accounts Receivable January 1 to 25, 1949	191.88	
Balance January 25, 1949, per list	1,218.62	
		$1,466.41

WATER DEPARTMENT

Meter Rates

Outstanding January 1, 1948	$17,309.42	
Commitments	109,810.35	
Refunds	5.00	
		$127,124.77
Payments to Treasurer	$102,933.29	
Abatements and Allowances	358.16	
Added to Taxes 1948	1,149.33	
Outstanding December 31, 1948	22,683.99	
		$127,124.77
Outstanding January 1, 1949		$22,683.99
Payments to Treasurer January 1 to 25, 1949	$8,727.08	
Abatements and Allowances January 1 to 25, 1949	15.50	
Outstanding January 25, 1949, per list	13,941.41	
		$22,683.99

Miscellaneous Accounts Receivable

Outstanding January 1, 1948	$666.63	
Commitments	5,837.07	
Transfer from Water Guarantee Deposits in Error	1.00	
		$6,504.70
Payments to Treasurer	$1,539.74	
Transfers from Water Guarantee Deposits	4,206.69	
Commitment Recorded in Error	1.00	
Outstanding December 31, 1948	757.27	
		$6,504.70
Outstanding January 1, 1949	$757.27	
Commitments January 1 to 25, 1949	1,450.78	
		$2,208.05
Payments to Treasurer January 1 to 25, 1949	$2.91	
Transfers from Water Guarantee Deposits January 1 to 25, 1949	1,359.75	
Outstanding January 25, 1949, per list	845.39	
		$2,208.05

WATER LIENS — 1947

Outstanding January 1, 1948		$135.50
Payments to Treasurer 1948	$111.50	
Transefers to Tax Titles 1948	24.00	
		$135.50

WATER LIENS — 1948

Commitment per warrant		$1,149.33
Payments to Treasurer	$722.83	
Transfers to Tax Titles	50.00	
Outstanding December 31, 1948	376.50	
		$1,149.33
Outstanding January 1, 1949		$376.50
Payments to Treasurer January 1 to 25, 1949	$58.75	
Outstanding January 25, 1949, per list	317.75	
		$376.50

GUARANTEE DEPOSITS

Water

Balance January 1, 1948	$885.68	
Deposits	7,637.17	
Transfer to Water Accounts Receivable in Error	1.00	
		$8,523.85
Refunds	$748.99	
Transfers to Water Accounts Receivable	4,206.69	
Balance December 31, 1948	3,568.17	
		$8,523.85
Balance January 1, 1949	$3,568.17	
Deposits January 1 to 25, 1949	132.41	
		$3,700.58
Refunds January 1 to 25, 1949	$303.52	
Transfers to Water Accounts Receivable January 1 to 25, 1949	1,359.75	
Balance January 25, 1949, per list	2,037.31	
		$3,700.58

CEMETERY DEPARTMENT

Sale of Lots and Graves — Accounts Receivable

Outstanding January 1, 1948	$3,344.80	
Commitments	16.98	
		$3,361.78
Payments to Treasurer	$15.75	
Outstanding December 31, 1948	3,346.03	
		$3,361.78
Outstanding January 1, 1949	$3,346.03	
Commitments January 1 to 25, 1949	.73	
		$3,346.76
Payments to Treasurer January 1 to 25, 1949	$1.23	
Outstanding January 25, 1949, per list	3,345.53	
		$3,346.76

Care of Lots and Graves — Accounts Receivable

Outstanding January 1, 1948	$6,483.50	
Commitments	2,059.00	
		$8,542.50
Payments to Treasurer	$1,819.50	
Abatements	62.00	
Outstanding December 31, 1948 and January 25, 1949, per list	6,661.00	
		$8,542.50

HIGH SCHOOL ENGLISH PRIZE FUND

In Custody of Treasurer

	Securities Par Value	*Total*
On Hand at Beginning of Year 1948	$500.00	$500.00
On Hand at End of Year 1948	$500.00	$500.00
On Hand January 25, 1949	$500.00	$500.00

Receipts		*Payments*	
1948			
Income	$14.40	Transferred to Town	$14.40

January 1 to 25, 1949
No transactions recorded

HARRIET W. LANE SCHOOL FUND

In Custody of Treasurer

	Securities Par Value	*Total*
On Hand at Beginning of Year 1948	$800.00	$800.00
On Hand at End of Year 1948	$800.00	$800.00
On Hand January 25, 1949	$800.00	$800.00

Receipts		*Payments*	
1948			
Income	$20.00	Transferred to Town	$20.00

January 1 to 25, 1949
No transactions recorded

WARREN H. CUDWORTH LIBRARY FUND

In Custody of Treasurer

	Savings Deposits	*Total*
On Hand at Beginning of Year 1948	$500.00	$500.00
On Hand at End of Year 1948	$500.00	$500.00
On Hand January 25, 1949	$500.00	$500.00

Receipts		*Payments*	
1948			
Income	$10.00	Transferred to Town	$10.00

January 1 to 25, 1949
No transactions recorded

E. FLORENCE MORSE LIBRARY FUND

In Custody of Treasurer

	Securities Par Value	*Total*
On Hand at Beginning of Year 1948	$500.00	$500.00
On Hand at End of Year 1948	$500.00	$500.00
On Hand January 25, 1949	$500.00	$500.00

Receipts		*Payments*	
1948			
Income	$12.50	Transferred to Town	$12.50

January 1 to 25, 1949
No transactions recorded

ALICE H. PLIMPTON LIBRARY FUND

In Custody of Treasurer

	Securities Par-Value	*Total*
On Hand at Beginning of Year 1948	$11,000.00	$11,000.00
On Hand at End of Year 1948	$11,000.00	$11,000.00
On Hand January 25, 1949	$11,000.00	$11,000.00

Receipts		*Payments*	
1948			
Income	$275.00	Transferred to Town	$275.00

January 1 to 25, 1949
No transactions recorded

WILLIAM T. WHEDON LIBRARY FUND

In Custody of Treasurer

	Securities Par Value	*Total*
On Hand at Beginning of Year 1948	$500.00	$500.00
On Hand at End of Year 1948	$500.00	$500.00
On Hand January 25, 1949	$500.00	$500.00

Receipts		*Payments*	
1948			
Income	$12.50	Transferred to Town	$12.50

January 1 to 25, 1949
No transactions recorded

ANNA M. DAY CEMETERY FUND

In Custody of Treasurer

	Securities Par Value	Total
On Hand at Beginning of Year 1948	$5,000.00	$5,000.00
On Hand at End of Year 1948	$5,000.00	$5,000.00
On Hand January 25, 1949	$5,000.00	$5,000.00

1948

Receipts		*Payments*	
Income	$125.00	Transferred to Town	$125.00

January 1 to 25, 1949

No transactions recorded

CEMETERY PERPETUAL CARE FUNDS

In Custody of Treasurer

	Cash	Savings Deposits	Securities Par Value	Total
On Hand at Beginning of Year 1948	$1,050.00	$25,684.92	$46,800.00	$73,534.92
On Hand at End of Year 1948	$150.00	$26,134.92	$49,800.00	$76,084.92
On Hand January 25, 1949	$300.00	$26,134.92	$49,800.00	$76,234.92

1948

Receipts		*Payments*	
Bequests	$2,550.00	Added to Savings Deposits	$450.00
Income	1,685.29	Securities Purchased	3,000.00
Cash in General Treasury January 1, 1948	1,050.00	Transferred to Town	1,685.29
		Cash in General Treasury December 31, 1948	150.00
	$5,285.29		$5,285.29

January 1 to 25, 1949

Bequests	$150.00	Transferred to Town	$35.75
Income	35.75	Cash in General Treasury January 25, 1949	300.00
Cash in General Treasury January 1, 1949	150.00		
	$335.75		$335.75

MUNICIPAL LIGHT GUARANTEE DEPOSIT FUND

In Custody of Treasurer

	Cash	Securities Par Value	Total
On Hand at Beginning of Year 1948	$400.00	$9,000.00	$9,400.00
On Hand at End of Year 1948	$400.00	$11,000.00	$11,400.00
On Hand January 25, 1949	$400.00	$11,000.00	$11,400.00

Receipts		*Payments*	
1948			
Transferred from Town	$2,000.00	Securities Purchased	$2,000.00
Income	250.00	Transferred to Town	250.00
Cash on Hand January 1, 1949	400.00	Cash on Hand December 31, 1948	400.00
	$2,650.00		$2,650.00
January 1 to 25, 1949			
Income	$25.00	Transferred to Town	$25.00
Cash on Hand January 1, 1949	400.00	Cash on Hand January 25, 1949	400.00
	$425.00		$425.00

POST-WAR REHABILITATION FUND

In Custody of Treasurer

	Cash	*Securities Par Value*	*Total*
On Hand at Beginning of Year 1948	$8,178.75	$102,500.00	$110,678.75
On Hand at End of Year 1948	$11,108.25	$52,500.00	$63,608.25
On Hand January 25, 1949	$11,108.25	$52,500.00	$63,608.25

Receipts		*Payments*	
1948			
Securities Sold	$50,000.00	Transferred to Sewer Construction Appropriation	$50,000.00
Income	2,932.50	Shipping Charges on Securities Sold	3.00
Cash in General Treasury January 1, 1948	8,178.75	Cash in General Treasury December 31, 1948	11,108.25
	$61,111.25		$61,111.25
January 1 to 25, 1949			
Cash in General Treasury January 1, 1949	$11,108.25	Cash in General Treasury January 25, 1949	$11,108.25

MUNICIPAL CONTRIBUTORY RETIREMENT SYSTEM

	Cash	*Savings Deposits*	*Securities Book Value*	*Total*
On Hand at Beginning of Year 1948	$8,781.06	$13,545.00	$191,489.12	$213,815.18
On Hand at End of Year 1948	$8,295.71	$13,545.00	$217,065.23	$238,905.94*
On Hand January 25, 1949	$9,954.51	$13,545.00	$217,065.23	$240,564.74

Receipts		*Payments*	
1948			
Securities Sold	$2,000.00	Securities Purchased	$27,693.75
Amortization of Securities decrease	117.64	Amortization of Securities	117.64
Contributions	22,540.93	Accrued Interest on Securities Purchased	74.69
Income	5,992.80	Pensions	22,640.97
Appropriations by Town:		Refunds	2,746.83
Pension Fund	22,296.58	Expenses	1,255.42
Expense Fund	1,000.00	Cash on Hand December 31, 1948	8,295.71
Pension Payments Returned	96.00		
Cash on Hand January 1, 1948	8,781.06		
	$62,825.01		$62,825.01
January 1 to 25, 1949			
Contributions	$876.25	Refunds	$89.60
Income	894.50	Expenses	22.35
Cash on Hand January 1, 1949	8,295.71	Cash on Hand January 25, 1949	9,954.51
	$10,066.46		$10,066.46

***Distribution December 31, 1948**

Annuity Savings Fund	$135,768.78
Annuity Reserve Fund	13,609.56
Pension Fund	86,514.79
Military Service Fund	2,510.72
Expense Fund	502.09
	$238,905.94

HENRY O. PEABODY SCHOOL FOR GIRLS FUND

In Custody of Trustees

	Cash	Savings Deposits	Securities Book Value	Mortgages	Real Estate Book Value	Total
On Hand January 1, 1948	$8,874.03	.....	$551,178.98	$192,793.13	$17,000.00	$769,846.14
On Hand at End of Year 1948	$14,434.64	$5,000.00	$554,974.78	$208,487.10	.....	$782,896.52
On Hand January 31, 1949	$20,139.34	$5,000.00	$554,974.78	$207,742.57	.....	$787,856.69

1948

Receipts		*Payments*	
Securities Sold	$9,000.00	Deposited in Savings Banks	$5,000.00
Amortization of Securities — Decrease	704.20	Securities Purchased	13,500.00
Mortgage Paid	29,306.03	Amortization of Securities	704.20
Real Estate Sold	17,000.00	Mortgages Issued	45,000.00
Gain on Real Estate Sold	13,000.00	Administration Expense	4,381.99
Tax Refunds	1,170.56	Property Expense	2,343.67
Insurance Refunds	337.95	Real Estate Taxes	1,004.70
Sale of Coal	497.00	Rent Adjustment on Real Estate Sold	253.56
Withholding Taxes	480.00	Withholding Taxes	480.00
Income	29,789.71	To Town of Norwood	23,056.72
Cash on Hand January 1, 1948	8,874.03	Cash on Hand December 31, 1948	14,434.64
	$110,159.48		$110,159.48

January 1 to 31, 1949

Mortgages Paid	$744.53	Administration Expense	$258.62
Withholding Taxes	40.00	Cash on Hand January 31, 1949	20,139.34
Income	5,178.79		
Cash on Hand January 1, 1949	14,434.64		
	$20,397.96		$20,397.96

TOWN OF NORWOOD BALANCE SHEET, DECEMBER 31, 1948

GENERAL ACCOUNTS

Assets

Cash:		
General	$1,001,159.64	
Veterans' Housing	6,891.57	
		$1,008,051.21
Accounts Receivable:		
Taxes:		
Levy of 1948:		
Poll	$20.00	
Personal Property	2,997.97	
Real Estate	58,605.21	
		61,623.18
Motor Vehicle and Trailer Excise:		
Levy of 1948		1,677.79
Special Assessments:		
Sewer 1948	$71.19	
Street 1948	20.49	
Committed Interest 1948	12.61	
		104.29
Tax Titles		8,832.67
Tax Possessions		27,458.66

Liabilities and Reserves

Warrants Payable		$81,395.59
Payroll Deductions:		
Bond Purchases		119.25
Proceeds of Sporting Licenses—Due State		315.25
Proceeds of Dog Licenses — Due County		3.60
Veterans' Housing:		
Rentals	$6,491.57	
Surety Deposits	400.00	
		6,891.57
Tailings—Unclaimed Checks		1,285.87
Sale of Real Estate Fund		66,103.80
Guarantee Deposits:		
For Plans and Specifications	$35.00	
Sewer	2,575.19	
Electric Consumers'	3,381.00	
Electric Service Connection	1,466.41	
Water	3,568.17	
		11,025.77
Gift for Library Film Lending Service		261.00
Cemetery Perpetual Care Funds—Bequests		150.00
Cemetery Sale of Lots and Graves Fund		66,139.23

Departmental:		
General Government	$679.30	
Town Property Rentals	285.00	
Police	1,879.17	
Fire	1.55	
Moth	194.95	
Health	3,031.87	
Sanitation	366.54	
Highway	348.92	
Permanent Sidewalks	55.65	
Temporary Aid	6,313.82	
Old Age Assistance	743.04	
School	7,108.13	
Cemetery:		
Care of Lots and Graves	6,661.00	
Sale of Lots and Graves	3,346.03	
		31,014.97
Public Service Enterprises:		
Municipal Light:		
Service Rates	$17,583.01	
Miscellaneous	1,110.61	
		18,693.62
Water:		
Rates	$22,683.99	
Miscellaneous	757.27	
Liens 1948	376.50	
		23,817.76

Income—Trust and Investment Funds:		
High School English Prize Fund	$7.20	
Harriet W. Lane School Fund	20.00	
Henry O. Peabody School for Girls Fund	23,264.52	
Warren H. Cudworth Library Fund	23.97	
E. Florence Morse Library Fund	20.83	
Alice H. Plimpton Library Fund	1,785.78	
William T. Whedon Library Fund	12.71	
Chickering Fund	17.05	
Anna M. Day Cemetery Fund	1,101.98	
Cemetery Perpetual Care Funds	9,904.88	
Post-War Rehabilitation Fund	11,108.25	
		47,267.17
Overestimate 1948:		
Metropolitan Sewer System Assessment		1,142.06
Federal Grants:		
Aid to Dependent Children:		
Administration	$175.63	
Aid	1,521.09	
Old Age Assistance:		
Administration	508.72	
Assistance	540.97	
		2,746.41
Municipal Light Department:		
Maintenance and Operation	$702.87	
Depreciation	96,286.19	
		$96,989.06
Unexpended Balances		264,961.32
Reserve Fund—Overlay Surplus		9,768.10

GENERAL ACCOUNTS — *Continued*

Underestimates 1948:		
State Parks and Reservations Assessment	$225.38	
County Tax	2,395.18	
		2,620.56
Overlay Deficits:		
Levy of 1945	$2.00	
Levy of 1946	2.00	
		4.00
Electric Light Consumer's Deposit Refunded in Error — To be Collected		15.00
		$1,183,913.71

Overlay Reserved for Abatement of Taxes:		
Levy of 1948		7,377.11
Revenue Reserved Until Collected:		
Motor Vehicle and Trailer Excise	$1,677.79	
Special Assessment	104.29	
Tax Title	8,832.67	
Tax Possession	27,458.66	
Departmental	31,014.97	
Municipal Light	18,693.62	
Water	23,817.76	
		111,599.76
Surplus Revenue		408,371.79
		$1,183,913.71

DEFERRED REVENUE ACCOUNTS

Apportioned Sewer Assessments Not Due	$411.98	Apportioned Sewer Assessment Revenue:		
Apportioned Street Assessments Not Due	461.30	Due in 1949	$190.14	
		1950	159.42	
		1951	62.42	
				$411.98
		Apportioned Street Assessment Revenue:		
		Due in 1949	$104.09	
		1950	104.09	
		1951	104.08	
		1952	37.26	
		1953	37.26	
		1954	37.26	
		1955	37.26	
				461.30
	$873.28			$873.28

DEBT ACCOUNTS

Net Funded or Fixed Debt:		Loans Inside Debt Limit:		
Inside Debt Limit	$26,000.00	Sewer	$18,000.00	
Outside Debt Limit	129,000.00	School	8,000.00	
				$26,000.00
		Loans Outside Debt Limit:		
		Sewer	$15,000.00	
		School	94,000.00	
		Water	10,000.00	
		Municipal Relief	5,000.00	
		Storm Damage	5,000.00	
				129,000.00
	$155,000.00			$155,000.00

TRUST, INVESTMENT AND RETIREMENT ACCOUNTS

Trust, Investment, and Retirement Funds, Cash and Securities:	
In Custody of Town Treasurer	$397,540.86
In Custody of Trustees	782,896.52
	$1,180,437.38

In Custody of Town Treasurer:		
High School English Prize Fund	$500.00	
Harriet W. Lane School Fund	800.00	
Warren H. Cudworth Library Fund	500.00	
E. Florence Morse Library Fund	500.00	
Alice H. Plimpton Library Fund	11,000.00	
William T. Whedon Library Fund	500.00	
Anna M. Day Cemetery Fund	5,000.00	
Cemetery Perpetual Care Funds	75,934.92	
Municipal Light Guarantee Deposit Fund	11,400.00	
Post-War Rehabilitation Fund	52,500.00	
Municipal Contributory Retirement Funds	238,905.94	
		$397,540.86
In Custody of Trustees:		
Henry O. Peabody School For Girls Fund		782,896.52
		$1,180,437.38

INDEX

GENERAL

Page

Jury List 94
Officials, Appointed 4
Officials, Elected 3
Town Meeting Records 9

EXECUTIVE REPORTS

Animal Inspector 145
Assessors, Board of 131
Building Inspector 130
Cemetery Department 126
Clerk, Town
  Records of Town Meetings and Elections 9
  Vital Statistics — Births 33
  Deaths 71
  Marriages 54
Counsel, Town 98
Dog Officer 221
Engineering Department 113
Finance Commission 216
Fire Department 135
General Manager 104
Health, Board of 139
Library, Morrill Memorial 253, 154
Light Department, Municipal 119
Norwood Housing Authority 151
Old Age Assistance 138
Physician, Town 145
Planning Board 162
Playgrounds, Summer 147
Police Department 127
Public Works Department 107
Purchasing 106
Recreation Department 146
School Department 167
Sealer of Weights and Measures 134
Selectmen, Board of 81
Veterans' Housing Board 152
Welfare Board 136

FINANCIAL REPORTS

Page

Accountant, Town 225
- Appropriation, Revenue 264
- Balance Sheet 272
- Cemetery, Perpetual Care Bequests 286
- Debt Accounts 276
- Debt Statements 225
- Expenditures 236
- Municipal Light Department, Financial Statements 281
- Operating Accounts, Other 271
- Receipts 228
- Revenue Accounts, Deferred 275
- Summary of Receipts and Expenditures 262
- Trial Balance 278
- Trust Fund Securities 289
- Trust Investment and Retirement Funds 277
- Water Department, Financial Statements 286

Collector of Taxes 222

Contributory Retirement Board 287

Finance Commission, Reserve Fund 216

Treasurer, Town 217

Report of State Auditors 293

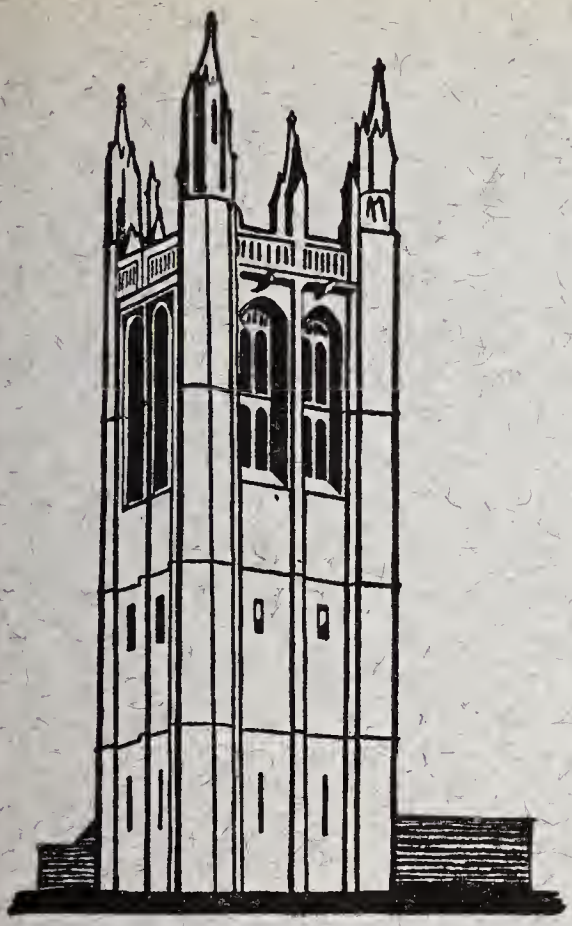

ANNUAL REPORT

1950

NORWOOD

MASSACHUSETTS

SEVENTY-NINTH ANNUAL

REPORT

OF THE

TOWN OFFICIALS

TOWN OF NORWOOD

MASSACHUSETTS

FOR THE YEAR ENDING DECEMBER 31

1950

SEATED: Harry B. Butters, Clement A. Riley, C. Lothrop Rich, *Chairman*, George C. O'Brien, Walter J. Dempsey.
STANDING: Francis C. Foley, *Town Counsel*; John B. Kennedy, *General Manager*; Walter A. Blasenak, *Town Clerk & Accountant*

TOWN OFFICIALS 1950-1951

ELECTED

Board of Selectmen

C. Lothrop Rich, 1952, *Chairman*

Harry B. Butters, 1951
George C. O'Brien, 1951
Clement A. Riley, 1953
Walter J. Dempsey, 1953

Town Treasurer and Collector

Edmund F. Sullivan

Finance Commission

Thomas F. Riley, 1951, *Chairman*

John W. Ahearn, 1952
Thomas M. Hayden, 1953

School Committee

John F. Reynolds, 1953, *Chairman*

Thomas R. Bowler, 1951
John J. Cook, 1951
Edward H. Thompson, 1952
John J. Cavanaugh, 1952
John F. Kiley, 1953

Board of Health

John P. Dixon, 1951, *Chairman*

Charles L. Lynch, M.D., 1953
James F. Foley, 1952

Board of Trustees, Morrill Memorial Library

Maude A. Shattuck, 1953, *Chairman*

Francis J. Doran, 1951
Mary L. Dunn, 1951
Rachel P. Martin, 1952
George H. Welles, 1952
Eugene A. Nelson, 1953

Planning Board

Patrick Long, 1951, *Chairman*

Hazis Kelley, 1951
Charles S. Ennis, 1952
Rosewell A. Norton, 1953
Matthew B. Connolly, 1953

Town Moderator

Francis C. Foley

Norwood Housing Authority

Frank B. Coughlin, 1954, *Chairman*

Arthur Gleichauf, 1951
Lawrence J. O'Brien, 1951
Daniel Collins, 1953
John E. Bamber, 1953

APPOINTED

Constables

Alfred E. Maier
Nicolino Destito
James J. Keating
Peter Wenton
Arthur Bates
Thomas J. Broderick

Town Counsel

Francis C. Foley

Town Clerk and Accountant

Walter A. Blasenak

Superintendent of Schools

Lincoln D. Lynch

Librarian, Morrill Memorial Library

Edna Phillips

Acting General Manager

Albert W. Thompson

General Manager

John B. Kennedy—Appointed May 29, 1950

Town Engineer

Albert W. Thompson

Superintendent of Public Works

John E. Gahagen
Albert E. Casey—Appointed October 3, 1950

Superintendent of Municipal Light Department

Joseph W. Price

Superintendent of Recreation

Richard E. Ready

Superintendent of Cemeteries

Louis J. D'Espinosa

Chief of Police Department

Thomas C. Lydon
Patrick J. Coyne—Appointed November 1, 1950

Chief of Fire Department

Alonzo N. Earle

Assessors

Edward A. Flaherty, 1951, *Chairman*

William J. Dalton, 1952 Richard D. Northrop, 1953

Board of Public Welfare

Alonzo F. Swift, Jr., *Chairman*

Martin J. Foley Adam Meissner

Registrars of Voters

John P. Crowley, 1952, *Chairman*

Henry A. Holman, 1951 Edgar B. Armour, 1953

Walter A. Blasenak

Building Inspector

Henry C. Cronan

Board of Appeal

Francis J. Doran James Callahan

William Balfour

Sealer of Weights and Measures

Frederick F. Brown

Dog Officer

George H. Lynch

Inspector of Animals

Thomas U. Mahoney

Fish and Game Warden

James E. Bunney

Superintendent of Moth Suppression

Albert W. Thompson

Fence Viewers

George DeAlmeida William O'Brien

Lewis J. Danovitch

Public Health Nurses

Marie Waldron Mary Costello

Inspector of Plumbing
Harry A. Shannon

Health Agent
Bartley J. King

Inspector of Milk
Leonard E. Curran

Inspector of Slaughtering
Clement A. Riley

Contributory Retirement Board
Frederick W. Kingman, 1952, *Chairman*
Louis J. D'Espinosa, 1953
Walter A. Blasenak

Veterans' Grave Custodian
Louis J. D'Espinosa

Soldiers' Relief Agent
Thomas A. Rorke

Forest Warden
Alonzo N. Earle

Airport Commission
William C. Kendrick, 1951
Charles E. Houghton, 1952
Clement A. Riley, 1952
Charles F. Holman, 1952
Albert W. Thompson, 1953
John F. Burke, 1953
H. William Anderson, 1953

Norwood Veterans' Housing Board
Francis W. Smith, *Chairman*
Thomas A. Rorke
Joseph Long
Walter A. Blasenak
Joseph V. Nuttall

REPORT OF

TOWN CLERK and ACCOUNTANT

ABSTRACTS OF
RECORDS OF TOWN MEETINGS

AND

VITAL STATISTICS

RECORDS OF TOWN MEETINGS

ANNUAL TOWN MEETING

Monday, January 16, 1950, adjourned to March 30, 1950

On a warrant duly issued by the Selectmen under the date of January 3, 1950, and signed by Walter J. Dempsey, Sture Nelson, Harry B. Butters, Charles L. Rich and George C. O'Brien, Selectmen of Norwood, the meeting was called to order by the Moderator, Francis C. Foley. The proper service of this warrant was duly attested by James E. Quinn, Constable of Norwood.

All the requirements of the statutes and by-laws relating to elections and town meetings were complied with. The articles contained in the warrant, and the action thereunder is as follows:

ARTICLE 1. To choose all necessary Town Officers. The following are to be chosen by ballot, namely, Two Selectmen for three years; one Town Treasurer and Collector of Taxes for one year; one Moderator for one year; one member of the Board of Health for three years; two members of the Town Planning Board for three years; one Finance Commissioner for three years; two members of the School Committee for three years; two Trustees of the Morrill Memorial Library for three years; one member of the Norwood Housing Authority for five years; six Constables for one year; fifteen Town Meeting Members for District One; nineteen Town Meeting Members for District Two; eleven Town Meeting Members for District Three; thirteen Town Meeting Members for District Four; twenty-one Town Meeting Members for District Five; twenty Town Meeting Members for District Six; fifteen Town Meeting Members for District Seven; fifteen Town Meeting Members for District Eight.

Two Selectmen for Three Years

Timothy J. Coughlin had four hundred and seventy-three (473) votes
Walter J. Dempsey had twenty-four hundred and fourteen (2414) votes.
Elected and sworn by Town Clerk and Accountant.
Robert M. Donaldson had twelve hundred and seventy-one (1271) votes.
James J. Drummey had eight hundred and sixty-five (865) votes.
Clement R. McCormack had ten hundred and eighty-eight (1088) votes.
Sture Nelson had twenty-one hundred and ninety-three (2193) votes.
Clement A. Riley had twenty-three hundred and twenty-five (2325) votes.
Elected and sworn by Town Clerk and Accountant.
Blanks, fourteen hundred and sixty-seven (1467).

One Town Treasurer and Collector of Taxes for One Year

Edmund F. Sullivan had forty-nine hundred and forty-five (4945) votes.
Elected and sworn by Town Clerk and Accountant.
Blanks, eleven hundred and three (1103).

One Moderator for One Year

Francis C. Foley had forty-eight hundred and thirty-two (4832) votes.
Elected and sworn by Town Clerk and Accountant.
Blanks, twelve hundred and sixteen (1216).

One Member of the Board of Health for Three Years

Charles L. Lynch had forty-seven hundred and nineteen (4719) votes.
Elected and sworn by Town Clerk and Accountant.
Blanks, thirteen hundred and twenty-nine (1329).

Two Members of the Planning Board for Three Years

Matthew B. Connolly had thirty-six hundred and fifty-eight (3658) votes.
Elected and sworn by Town Clerk and Accountant.
Charles James Marathas had seventeen hundred (1700) votes.
Rosewell A. Norton had thirty-eight hundred and fifty (3850) votes.
Elected and sworn by Town Clerk and Accountant.
Blanks, twenty-eight hundred and eighty-eight (2888).

One Member of the Finance Commission for Three Years

Thomas M. Hayden had thirty-one hundred and nineteen (3119) votes.
Elected and sworn by Town Clerk and Accountant.
Frederick O'Dea had twenty-one hundred and seventy-four (2174) votes.
Blanks, seven hundred and fifty-five (755).

Two Members of the School Committee for Three Years

James F. Curran had twenty-four hundred and two (2402) votes.
John Francis Kiley, Jr. had thirty-eight hundred and fourteen (3814) votes.
Elected and sworn by Town Clerk and Accountant.
John F. Reynolds had thirty-eight hundred and forty-nine (3849) votes.
Elected and sworn by Town Clerk and Accountant.
Blanks, two thousand and thirty-one (2031).

Two Trustees of the Morrill Memorial Library for Three Years

Albert F. Connolly had twenty-four hundred and eighty-eight (2488) votes.
Joseph M. Lamb had nineteen hundred and twenty-four (1924) votes.
Eugene A. Nelson had twenty-six hundred and ninety-four (2694) votes.
Elected and sworn by Town Clerk and Accountant.
Maude A. Shattuck had three thousand and forty-six (3046) votes.
Elected and sworn by Town Clerk and Accountant.
Blanks, nineteen hundred and forty-four (1944).

One Member of the Norwood Housing Authority for Five Years

John E. Bamber had thirty-one hundred and three (3103) votes.
Elected and sworn by Town Clerk and Accountant.
Roger J. Connolly had twenty-two hundred and eighty (2280) votes.
Blanks, six hundred and sixty-five.

Six Constables for One Year

James J. Keating had thirty-three hundred and fifteen (3315) votes.
Elected and sworn by Town Clerk and Accountant.
Alfred E. Maier had twenty-seven hundred and twenty-two (2722) votes.
Elected and sworn by Town Clerk and Accountant.
Peter Wenton had one hundred and three (103) votes.
Elected and sworn by Town Clerk and Accountant.
Nicolino Destito had fifty-seven (57) votes.
Elected and sworn by Town Clerk and Accountant.
Arthur Bates had four (4) votes.
Elected and sworn by Town Clerk and Accountant.
Thomas J. Broderick had six (6) votes.
Elected and sworn by Town Clerk and Accountant.
Scattering, fifty-nine (59).
Blanks, thirty thousand and twenty-two (30,022).

Fifteen Town Meeting Members for District One

Elected for Three Years and Sworn by Town Clerk and Accountant.
John J. Cavanaugh had three hundred and sixty-two (362) votes.
Henry E. Praino had three hundred and thirty-nine (339) votes.
Daniel Lydon had three hundred and eleven (311) votes.
Peter J. Keady had three hundred and ten (310) votes.
Robert A. Browning had three hundred and eight (308) votes.

Elected for Two Years and Sworn by Town Clerk and Accountant.
Roger J. Connolly had three hundred and five (305) votes.
Henry J. Cronan had two hundred and ninety-three (293) votes.
Thomas A. Curran had two hundred and eighty-six (286) votes.
Joseph F. McAuliffe had two hundred and seventy-one (271) votes.
Horatio H. Alden had two hundred and sixty-eight (268) votes.

Elected for One Year and Sworn by Town Clerk and Accountant.
Frances A. Collins had two hundred and sixty (260) votes
Henry W. Diggs had two hundred and fifty-six (256) votes.
Joseph A. Collins had two hundred and fifty-four (254) votes.
Mary L. Dunn had two hundred and forty-six (246) votes.
John J. Murphy had two hundred and forty-four (244) votes.

Not Elected.
Alfred L. Atwood had two hundred and thirty (230) votes.
John M. Clapp had one hundred and fifty-two (152) votes.
James P. Connolly had two hundred and thirty-six (236) votes.
Anthony Bernard Coyne had two hundred and forty (240) votes.
John M. Donlan had two hundred and thirty-two (232) votes.
Charles S. Ennis had one hundred and sixty (160) votes.
Thomas D. Furlong had two hundred and twenty-seven (227) votes.
Joseph E. Guillemette had one hundred and thirty-seven (137) votes.
George A. Hillman, Jr. had two hundred and eight (208) votes.
M. Viola Lee had one hundred and seventy (170) votes.
Gilbert A. MacLeod had one hundred and four (104) votes.
Thomas I. Murphy had one hundred and thirty (130) votes.
Hannah C. Newark had one hundred and twenty-nine (129) votes.
Margaret M. Rodgers had one hundred and thirty-nine (139) votes.

George W. Thompson had one hundred and eighteen (118) votes.
Ogarita B. Thompson had seventy (70) votes.
Donald F. Warde had two hundred and twenty (220) votes.
Arthur V. Wilson had one hundred and seventy-seven (177) votes.
Ellen D. Worster had one hundred and ninety-five (195) votes.
Blanks, twenty-eight hundred and sixty-eight (2868).

Nineteen Town Meeting Members for District Two

Elected for Three Years and Sworn by Town Clerk and Accountant.

Francis M. Carroll had four hundred and seventy-one (471) votes.
Sture Nelson had four hundred and thirty-four (434) votes.
Franklin W. Fleck had four hundred and twenty-five (425) votes.
Lincoln D. Lynch had four hundred and twenty-four (424) votes.
Joseph H. Frates had four hundred and twenty-one (421) votes.
Edmund F. Sullivan had four hundred and nine (409) votes.
Ambrose J. Kelly had four hundred and seven (407) votes.

Elected for Two Years and Sworn by Town Clerk and Accountant.

Frances L. Blanchot had four hundred and one (401) votes.
Walter J. Glynn had three hundred and eighty-nine (389) votes.
Coleman John Foley had three hundred and seventy-five (375) votes.
Gordon F. Woodberry had three hundred and sixty-seven (367) votes.
Harry J. Butler had three hundred and fifty-four (354) votes.
Alonzo N. Earle had three hundred and forty-five (345) votes.

Elected for One Year and Sworn by Town Clerk and Accountant.

Albert F. Connolly had three hundred and forty-two (342) votes.
William L. Hyland had three hundred and thirty-five (335) votes.
George H. Chitty had three hundred and twenty-eight (328) votes.
Francis E. Metcalf had three hundred and twenty-four (324) votes.
Edward E. Farmer had three hundred and twenty-two (322) votes.
Theodore F. Davis had three hundred and fourteen (314) votes.

Not Elected.

George H. Bartols had one hundred and seventy-seven (177) votes.
Hugh J. Cameron had one hundred and ninety-nine (199) votes.
LeRoy M. Carlson had two hundred and forty-five (245) votes.
Manfred E. Carlson had two hundred and ninety-five (295) votes.
Thomas Chestna had ninety-seven (97) votes.
John G. Clinch had one hundred and fifty-two (152) votes.
Edward R. Conley had two hundred and fifty-four (254) votes.
James H. Corbett had two hundred and ninety-two (292) votes.
Arthur R. Corish had one hundred and nine (109) votes.
Alfred Cormier had two hundred and fifty (250) votes.
George F. Fitzgerald had two hundred and fifteen (215) votes.
William F. Griffiths had two hundred and sixty-nine (269) votes.
Frank B. Jenness had two hundred and eighty (280) votes.
Adam R. Meissner had three hundred and nine (309) votes.
Andrew M. Monahan had two hundred and seventy-four (274) votes.
James L. Monahan had two hundred and thirty-six (236) votes.
Augustus Morelli had one hundred and seventy-four (174) votes.

Grover J. Oberle had one hundred and twenty-one (121) votes.
James J. O'Brien had two hundred and seventy-eight (278) votes.
Victoria V. Owens had two hundred and sixty-five (265) votes.
Anthony J. Russetti had one hundred and seventy-three (173) votes.
Levi Salonen had one hundred and forty-two (142) votes.
Mario C. Scampini had two hundred and seventy (270) votes.
Clare A. Swift had two hundred and eighty (280) votes.
Patrick J. Tarpey had two hundred and forty-seven (247) votes.
Paul E. Thomas had one hundred and eighty-one (181) votes.
Samuel Thomas had one hundred and fifty-nine (159) votes.
Herbert A. Wiggin had three hundred and five (305) votes.
Blanks, forty-four hundred and twenty-five (4425).

Eleven Town Meeting Members for District Three

Elected for Three Years and Sworn by Town Clerk and Accountant.

Frank W. Garner had two hundred and seventy-six (276) votes.
Robert W. Williamson had two hundred and seventy-three (273) votes.
Warren L. Milliken had two hundred and fifty-five (255) votes.
Florence M. Hartshorn had two hundred and forty-nine (249) votes.

Elected for Two Years and Sworn by Town Clerk and Accountant.

Fred A. Carlson had two hundred and thirty-five (235) votes.
Alfred C. Tanneyhill had two hundred and twenty-one (221) votes.
Helen A. Sieracki had two hundred and sixteen (216) votes.
Francis W. Smith had two hundred and seven (207) votes.

Elected for One Year and Sworn by Town Clerk and Accountant.

Joseph E. Riley had one hundred and eighty-three (183) votes.
Ellen A. Dixon had one hundred and eighty-three (183) votes.
James H. Baker had one hundred and seventy-nine (179) votes.

Not Elected.

John Abel had one hundred and sixty-six (166) votes.
Frederick Foran Brown had one hundred and fifty-one (151) votes.
Helen V. Butler had one hundred and forty (140) votes.
Charles J. Coughlin had one hundred and twelve (112) votes.
William J. Flaherty had one hundred and eight (108) votes.
Victor D. Fornaro had fifty-eight (58) votes.
John Torrey Kenney had ninety (90) votes.
Bartley J. King had one hundred and sixty-seven (167) votes.
George Mahoney had eighty-three (83) votes.
Francis T. McAuliffe had one hundred and seventy-two (172) votes.
Marjorie E. McCready had ninety-seven (97) votes.
Edward C. Monahan, Jr. had ninety-nine (99) votes.
John W. Murphy had one hundred and sixty (160) votes.
Paul C. Murphy had one hundred and twenty (120) votes.
H. Bennett Murray had one hundred and twenty-two (122) votes.
Newell W. Tibbetts had one hundred and thirty (130) votes.
Joseph E. Traylor had one hundred and forty (140) votes.
James H. J. Walsh had seventy-six (76) votes.

Richard F. Wenstrom had one hundred and thirty-nine (139) votes.
Blanks, nine hundred and fifty-seven (957).

Thirteen Town Meeting Members for District Four

Elected for Three Years and Sworn by Town Clerk and Accountant.

Charles F. Holman had three hundred and twenty (320) votes.
John Edward Bamber had two hundred and seventy-four (274) votes.
Charles L. Rich had two hundred and seventy-one (271) votes.
Robert M. Donaldson had two hundred and fifty (250) votes.
James J. Callahan had two hundred and forty-eight (248) votes.

Elected for Two Years and Sworn by Town Clerk and Accountant.

Maude A. Shattuck had two hundred and forty-seven (247) votes.
J. Herbert Lindblom had two hundred and twenty-eight (228) votes.
Russell C. Estey had two hundred and twenty-one (221) votes.
Thomas M. Hayden had two hundred and eighteen (218) votes.

Elected for One Year and Sworn by Town Clerk and Accountant.

Charles V. Britton had two hundred and eleven (211) votes.
H. William Anderson had two hundred and six (206) votes.
William C. Kendrick had one hundred and ninety-seven (197) votes.
Kenneth F. Bonney had one hundred and ninety-six (196) votes.

Not Elected.

Arthur W. Alden had one hundred and fifty-seven (157) votes.
Thomas Balfour had one hundred and ninety-two (192) votes.
James H. Butler, Jr. had one hundred and eighty-five (185) votes.
Mary A. Concannon had ninety-two (92) votes.
Joseph S. Crowley had one hundred and four (104) votes.
Michael J. Crowley had one hundred and fifty-five (155) votes.
Anthony C. DeRoma had one hundred and ninety (190) votes.
Harold A. Flood had one hundred and sixty-six (166) votes.
Joseph G. Flynn had one hundred and six (106) votes.
Arthur J. Forrest had one hundred and thirty-one (131) votes.
Herbert Gleichauf had one hundred and sixty-nine (169) votes.
Eva E. Knoll had one hundred and forty-eight (148) votes.
Mildred L. Lane had ninety-nine (99) votes.
James F. Lyden had eighty-eight (88) votes.
William F. J. Nolan, Jr. had one hundred and forty (140) votes.
Edna Phillips had one hundred and eighty-seven (187) votes.
John W. Regan had one hundred and forty-nine (149) votes.
Sarah B. Regan had one hundred and thirty-four (134) votes.
John F. Reynolds had one hundred and eighty-three (183) votes.
Grace L. Sansone had one hundred and sixty-one (161) votes.
Herbert A. Schaier had one hundred and forty-three (143) votes.
John A. T. Schroeder had one hundred and one (101) votes.
Bronald John Vasalle had forty-one (41) votes.
Blanks, thirteen hundred and fifty-eight (1358).

Twenty-one Town Meeting Members for District Five

Elected for Three Years and Sworn by Town Clerk and Accountant.

Olive M. Dalton had four hundred and seventy-six (476) votes.
Rosewell A. Norton had four hundred and sixty-three (463) votes.
Timothy J. Curtin, Jr. had four hundred and fifty-six (456) votes.
Edward J. Gordon had four hundred and forty-two (442) votes.
George C. O'Brien had four hundred and thirty-five (435) votes.
Lester T. Lee had four hundred and thirty (430) votes.
Clement R. McCormack had four hundred and twenty-nine (429) votes.

Elected for Two Years and Sworn by Town Clerk and Accountant.

Hugo F. Frederickson had four hundred and twenty six (426) votes.
M. Edward Nee had four hundred and twenty-four (424) votes.
Florence M. Field had four hundred and nine (409) votes.
Henry Crosby, Jr. had three hundred and ninety-seven (397) votes.
Rebecca B. Fowler had thrree hundred and ninety-five (395) votes.
Joseph R. Kelly had three hundred and eighty (380) votes.
Eugene A. Nelson had three hundred and seventy-nine (379) votes.

Elected for One Year and Sworn by Town Clerk and Accountant.

C. Roger Pearson had three hundred and seventy-nine (379) votes.
Milo R. Bacon had three hundred and seventy-eight (378) votes.
Richard G. Crosby had three hundred and seventy-seven (377) votes.
Harold A. Johnson had three hundred and seventy-five (375) votes.
John E. Reardon had three hundred and sixty-one (361) votes.
Lucile W. Riemer had three hundred and sixty (360) votes.
Carl M. Altonen had three hundred and fifty nine (359) votes.

Not Elected.

Claire V. Curran had three hundred and thirty-two (332) votes.
Thomas F. Curran had two hundred and ninety-one (291) votes.
Harry A. Dresser had two hundred and seventy-seven (277) votes.
Henry E. Hines had two hundred and ninety-four (294) votes.
Nicholas Joseph had one hundred and seventy-three (173) votes.
John F. Kijanowski had two hundred and sixty-five (265) votes.
Walter E. Lunsman had three hundred and fifty-seven (357) votes.
Alexander MacIntyre had two hundred and ninety-six (296) votes.
Cornelius C. Murphy had three hundred and thirty (330) votes.
Anthony K. Neviackas had two hundred and forty-two (242) votes.
Thomas P. Nugent, Jr. had three hundred and thirty-two (332) votes.
Ernest G. Paciorkowski had one hundred and seventy-one (171) votes.
James T. Pellowe had two hundred and ninety-two (292) votes.
George W. Sanborn had two hundred and ninety-one (291) votes.
John J. Sullivan had two hundred and eighty-five (285) votes.
Andrew Venskus, Jr. had two hundred and ninety-five (295) votes.
Nathan D. White had two hundred and ninety-six (296) votes.
Scattering, two (2).
Blanks, sixty-three hundred and sixty-eight (6368).

Twenty Town Meeting Members for District Six

Elected for Three Years and Sworn by Town Clerk and Accountant.

Harry L. Butters had five hundred and fifty-nine (559) votes.
Walter J. Gotovich had four hundred and seventy-five (475) votes.
John A. Abdallah had four hundred and fourteen (414) votes.
Fred Babel had three hundred and eighty-two (382) votes.
Patsy Long had three hundred and ten (310) votes.
Frederick O'Dea had three hundred and eight (308) votes.
Joseph Long had three hundred and seven (307) votes.

Elected for Two Years and Sworn by Town Clerk and Accountant.

Esther J. Deeb had two hundred and ninety-seven (297) votes.
Edward V. Paduck had two hundred and eighty-five (285) votes.
Julia A. Lewis had two hundred and seventy-three (273) votes.
Joseph J. Pazniokas had two hundred and seventy (270) votes.
Frances C. Ferrara had two hundred and sixty-five (265) votes.
Ernest A. Deeb had two hundred and sixty-four (264) votes.
George W. Jiannetti had two hundred and sixty (260) votes.

Elected for One Year and Sworn by Town Clerk and Accountant.

Celia M. Maloof had two hundred and forty-nine (249) votes.
John R. Howard had two hundred and forty-eight (248) votes.
Fred A. Krucas had two hundred and forty-seven (247) votes.
George L. Barton had two hundred and forty-four (244) votes.
George L. Kozak had two hundred and forty-two (242) votes.
Bartley J. Curran had two hundred and forty-two (242) votes.

Not Elected.

Edward W. Abucevitch had two hundred and twenty-one (221) votes.
Alfred J. Bartkewicz had two hundred and thirteen (213) votes.
Cresenzo Chully had two hundred and one (201) votes.
Stephen O. Coakley had two hundred and twenty-one (221) votes.
Nicholas J. Connolly had two hundred (200) votes.
Josie F. Czyryca had one hundred and fifty-one (151) votes.
John L. Dziubaniuk had two hundred and eight (208) votes.
Thomas V. Fennessey had one hundred and thirty-one (131) votes.
James L. Foley had one hundred and seventy-eight (178) votes.
John Gradzewicz had one hundred and fifty (150) votes.
Joseph C. Homer had one hundred and sixty-nine (169) votes.
Nader Kalliel, Jr. had one hundred and forty-three (143) votes.
Clemens Kaseta had one hundred and fifteen (115) votes.
Frederick K. Kern had one hundred and four (104) votes.
Henry E. Klosowski had one hundred and thirty-eight (138) votes.
Adolph F. Koval had one hundred and ninety-eight (198) votes.
Albert S. Kulbok had one hundred and forty-four (144) votes.
John B. Kuszynski had one hundred and thirty-five (135) votes.
Nellie M. Kruchas had one hundred and ninety-seven (197) votes.
Charles James Marathas had two hundred and seven (207) votes.
Joseph J. Michienzie had two hundred and three (203) votes.
Edward J. Mike had one hundred and sixty-six (166) votes.
Ernest Mike had one hundred and forty-five (145) votes.

Frank J. Miloszewski had one hundred and eighty (180) votes.
Emilie Moses had one hundred and sixty (160) votes.
Albert L. Obuchon had fifty-seven (57) votes.
John A. Pesta had one hundred (100) votes.
Peter J. Rakauskas had one hundred and sixteen (116) votes.
George H. Shackley, Jr. had one hundred and seventy-four (174) votes.
Anne C. Treciokas had one hundred and twenty-three (123) votes.
Michael Triventi had one hundred and ninety-one (191) votes.
Lillian A. Vasilauskas had one hundred and forty-six (146) votes.
Benjamin S. Vitartis had one hundred and forty-five (145) votes.
John W. Walsh had one hundred and seventy-one (171) votes.
Charles L. Walton had one hundred and twenty-six (126) votes.
Elliot E. Webber had one hundred and sixty-three (163) votes.
Charles H. Willette had eighty-five (85) votes.
Francis Wisgirda had one hundred and seven (107) votes.
Edward W. Wisniewski had two hundred and thirty-two (232) votes.
Martha Wisniewski had one hundred and eighty-five (185) votes.
Scattering, one (1).
Blanks, sixty-one hundred and fifty-nine (6159).

Fifteen Town Meeting Members for District Seven

Elected for Three Years and Sworn by Town Clerk and Accountant.

Thomas U. Mahoney had three hundred and forty-five (345) votes.
Harry F. Howard had three hundred and thirty (330) votes.
Albert P. Nelson had three hundred and twenty-eight (328) votes.
Louis P. Balboni had three hundred and twenty-five (325) votes.
Kenneth J. Ahearn had three hundred and twelve (312) votes.

Elected for Two Years and Sworn by Town Clerk and Accountant.

Eben W. Dean had two hundred and eighty-nine (289) votes.
Clifford C. Mackie, Jr. had two hundred and eighty-two (282) votes.
Robert H. Borowski had two hundred and seventy-seven (277) votes.
Raymond P. Wragg had two hundred and seventy-one (271) votes.
Harry E. Fraser had two hundred and fifty-six (256) votes.

Elected for One Year and Sworn by Town Clerk and Accountant.

John C. Metters had two hundred and fifty-two (252) votes.
Raymond W. White had two hundred and fifty-one (251) votes.
Michael J. O'Leary had two hundred and fifty (250) votes.
William W. Mattson had two hundred and forty-eight (248) votes.
Robert T. Whittlesley had two hundred and forty-eight (248) votes.

Not Elected.

Thor S. Berglund had two hundred and twenty-six (226) votes.
Earl K. Bowen had one hundred and thirty-nine (139) votes.
Charles E. Bunnell had one hundred and thirty-five (135) votes.
Wallace F. Goodwin had two hundred and thirty-five (235) votes.
Leander J. Gottberg had one hundred and ninety-four (194) votes.
Harold E. LeBlanc had two hundred and twenty-five (225) votes.
Henry J. Nettle had one hundred and seventy-seven (177) votes.

Herbert L. Newman had two hundred and twenty-one (221) votes.
Fritz E. Olson had one hundred and seventy-one (171) votes.
Richard P. Pennington had two hundred and fifteen (215) votes.
Stanley R. Peterson had two hundred and forty-six (246) votes.
Richard E. Ready had two hundred and forty-six (246) votes.
George S. Saegh had forty-nine (49) votes.
Blanche E. Stitt had one hundred and sixty-two (162) votes.
Stephen C. Traudt had one hundred and thirty-four (134) votes.
Joseph E. Wallster had one hundred and twenty-one (121) votes.
Ernest S. Woodworth had two hundred and thirty-six (236) votes.
Blanks, thirty-three hundred and fourteen (3314).

Fifteen Town Meeting Members for District Eight

Elected for Three Years and Sworn by Town Clerk and Accountant.

Richard F. Pendergast had three hundred and ninety-five (395) votes.
Emery V. Forrest had three hundred and three (303) votes.
Florence J. C. Hennessey had two hundred and ninety-five (295) votes.
Timothy J. Coughlin had two hundred and eighty-five (285) votes.
Leo V. Storme had two hundred and seventy-nine votes.

Elected for Two Years and Sworn by Town Clerk and Accountant.

Thomas E. Costello had two hundred and seventy-eight (278) votes.
Martin B. Curran had two hundred and seventy-six (276) votes.
Paul G. Cleary had two hundred and seventy-one (271) votes.
James R. Hanley had two hundred and sixty-six (266) votes.
John J. McAuliffe had two hundred and sixty-four (264) votes.

Elected for One Year and Sworn by Town Clerk and Accountant.

James F. Curran had two hundred and sixty-three (263) votes.
Frederick R. J. O'Brien had two hundred and fifty-four (254) votes.
Joseph K. King had two hundred and fifty-two (252) votes.
William J. L. Lynch had two hundred and forty-seven (247) votes.
Robert Wiesmann had two hundred and forty-five (245) votes.

Not Elected.

Priscilla E. Ashton had one hundred and eighty-one (181) votes.
William W. Buckman had one hundred and forty-eight (148) votes.
Carl Carlson had one hundred and ninety-two (192) votes.
Walter E. Coleman had two hundred and one (201) votes.
Amedio DeFlaminis had one hundred and eighteen (118) votes.
Edith DeFlaminis had one hundred and nine (109) votes.
Earl C. Hodgdon, Jr. had one hundred and sixty-three (163) votes.
Carl Lawrence Johnson had one hundred and seventy-four (174) votes.
William S. Johnson, Sr. had one hundred and thirty-five (135) votes.
William C. Manning had one hundred and twenty-nine (129) votes.
Eugene V. McLean had one hundred and eighty-three (183) votes.
Stanley B. Pierce had one hundred and thirty-nine (139) votes.
Vern H. Richards had two hundred and fourteen (214) votes.
Richard F. Shea had one hundred and seventy-six (176) votes.
Linwood F. Snider had one hundred and fifty (150) votes.

August A. Sundgren had one hundred and sixty-three (163) votes.
Irene Keyes Tauber had seventy-six (76) votes.
William H. Tauber had eighty-two (82) votes.
Fred S. Vasalle had seventy (70) votes.
Carl B. Wenstrom had one hundred and eighty-one (181) votes.
Robert Weismann had two hundred and forty-five (245) votes.
Blanks, thirty-five hundred and sixty-five (3565).

ARTICLE 2. To hear and act on the reports of town officers and committees.

Voted: That Article 2 be laid upon the table.

ARTICLE 3. To see if the Town will vote to authorize the Collector of Taxes to use the same means as a Town Treasurer may use when acting as Collector.

Voted: That the Town Treasurer and Collector of Taxes as Collector of Taxes be and hereby is authorized to use all means of collecting taxes which a Town Treasurer may use, according to law, when acting as Collector of Taxes.

ARTICLE 4. To see if the Town will vote to authorize the Town Treasurer, with the approval of the Selectmen, to borrow money from time to time in anticipation of the revenue of the financial year beginning January 1, 1950, and to issue a note or notes therefor, payable within one year, and to renew any note or notes as may be given for a period of less than one year in accordance with Section 17, Chapter 44, General Laws.

Voted: That the Town Treasurer and Collector of Taxes in his capacity as Town Treasurer, with the approval of the Selectmen, be and hereby is authorized to borrow money from time to time in anticipation of the revenue of the financial year beginning January 1, 1950, and to issue a note or notes therefor, payable within one year, and to renew any note or notes as may be given for a period of less than one year in accordance with Section 17, Chapter 44, of the General Laws.

ARTICLE 6. B-5. Inspector of Buildings. a. Salary b. Incidentals.

Voted: That the sum of $4,650.00 be raised by taxation and appropriated for the following purposes: (a) For salary of Inspector of Buildings, $3,900.00; (b) Incidental Expense of Building Inspector, $750.00.

ARTICLES 5, 6, 7, 8, 9, 10, 11, 12, 13, 14, 15, 16, 17, 18, 19, 20, 21, 22, 23, 24, 25 and 26.

Voted: That Articles 5, 6, with the exception of Article 6, Sub-Division B-5, 7, 8, 9, 10, 11, 12, 13, 14, 15, 16, 17, 18, 19, 20, 21, 22, 23, 24, 25 and 26 be referred to the Finance Commission for consideration and report with recommendations at the Adjourned Session of this meeting.

Voted: That this meeting adjourn.

Attest: WALTER A. BLASENAK,
Town Clerk and Accountant.

SPECIAL TOWN MEETING
March 30, 1950

On a warrant duly issued by the Selectmen under the date of March 14, 1950, and signed by Clement A. Riley, W. J. Dempsey, Charles L. Rich, Harry B. Butters and George C. O'Brien, Selectmen of Norwood, the meeting was called to order by the Moderator, Francis C. Foley. The proper service of this warrant was duly attested by James E. Quinn, Constable of Norwood.

All the requirements of the statutes and by-laws relating to the calling of the town meeting were complied with. The warrant calling the meeting was read by Town Clerk and Accountant, Walter A. Blasenak. The articles contained in the warrant, and the action thereunder being as follows:

ARTICLE 1. To see if the Town will vote to amend the existing Zoning By-Law by altering the district boundary established under Section 17 of said By-Law with respect to a certain portion of existing General Residence District and to establish the same as a Business District with respect to the following area, namely,

Beginning at a point N 80°-27′20″ E and distant 165.51 feet from the point of beginning of the THB district point of beginning as laid out on even date and runs thence N 15° 27′ 20″ E 1477.05 feet and northeasterly by a curve of 4810 foot radius a distance of 142.48 feet to the present M district thence running S 76° 02′ 10″ E 100.15 feet by the present M district thence running southwesterly by a curve of 4710 foot radius a distance of 169.09 feet and S 15° 27′ 20″ W a distance of 110.34 feet to the point of beginning as shown on plan on file with the Town Clerk.

Voted: To so amend.

ARTICLE 2. To see if the Town will vote to amend the existing Zoning By-Law by altering the district boundaries established under Section 17 of said By-Laws with respect to a certain portion of the Existing Trunk Highway "A" and to establish same as Trunk Highway B with respect to the following area: namely,

Beginning at a point in the easterly line of the State Highway known as the Boston Providence Turnpike (Route 1) said point being N 15° 27′ 20″ E and distant 75 feet from the intersection of the easterly line of the State Highway with the northerly line of Sumner Street and runs thence N 15° 27′ 20″ E 1547.00 feet and northeasterly by a curve of 4960 foot radius a distance of 102.56 feet along the easterly line of the State Highway to the present terminus of the THB district, thence runs S 76° 02′ 10″ E 150.23 feet, thence running southwesterly by a curve of 4810 foot radius a distance of 142.48 feet and S 15° 27′ 20″ W a distance of 1477.05 feet, the last two distances being parallel with and 150 feet easterly of the State Highway and runs thence S 80° 27′ 20″ W a distance of 165.51 feet to the point of beginning, as shown on plan on file with the Town Clerk.

Voted: To so amend.

ARTICLE 3. To see if the Town will vote to amend the existing Zoning By-Law by altering the district boundaries established under Section 17 of said By-Laws with respect to a certain portion of the existing General Residence and to establish same as a Business District with respect to the following area: namely,

Beginning at a point in the easterly line of Lenox Street, said point being 97.50 feet southerly of the southerly line of Williams Street; thence running easterly by a line parallel with and distant 97.50 feet from the southerly line of Williams Street a distance of 400 feet more or less; thence southerly by a line parallel with and distant 400 feet from the easterly line of Lenox Street a distance of 415 feet more or less; thence northwesterly by a line parallel with and 100 feet distant from the northerly line of Nahatan Street a distance of 312 feet more or less; thence northerly by a line parallel with and 100 feet distant from the easterly line of Lenox Street a distance of 128 feet more or less; thence turning at right angles and running 100.00 feet to the easterly line of Lenox Street; thence running northerly to the easterly line of Lenox Street a distance of 215.20 feet to the point of beginning, as shown on plan on file with the Town Clerk.

Voted: To so amend.

ARTICLE 4. To see if the Town will vote to authorize the Selectmen to lease for a period not exceeding five years a building or parts of building for the purpose of providing suitable headquarters for American Legion, Norwood Post 70, subject to regulations to be made by the Selectmen therefor as provided by law, and to raise and appropriate a sum to provide for the current year, or take any other action in the matter.

Voted: To so authorize the Selectmen and that the sum of $500.00 be raised by taxation and appropriated for the payment of rent reserved under such lease for the current year.

ARTICLE 5. To see if the Town will vote to raise and appropriate a sum of money for the purpose of constructing, on the site of the tennis courts on the Senior High School grounds, a play area suitable for winter, fall, and summer sports, or take any other action in the matter. (On request of the School Committee.)

Voted: That the Town Moderator appoint a Committee of five citizens to make a study of, and report upon the advisability of building on the site of the tennis courts on the Senior High School grounds, a permanent hard smooth surface play area, which may be used and equipped for year around play and sports area.

ARTICLE 6. To see if the Town will vote to authorize the Selectmen to sell for such price as they may determine the obsolete hook and ladder unit and other pieces of obsolete motor equipment in the Fire Department.

Voted: To so authorize the Selectmen.

ARTICLE 7. To see if the Town will vote to authorize the Selectmen to purchase for playground purposes a certain parcel of land on Allen Road belonging to Julia A. Keohane, bounded southerly by Allen Road, easterly by land of the Town of Norwood, northerly by land of Julia Murphy and westerly by land of Carlton W. and Helen F. Soderstrom, Julia A. Keohane and Margaret M. Taylor, and containing 21,440 square feet, and to raise and appropriate money by taxation, for such purpose, or take any other action in the matter.

Voted: To so authorize the Selectmen, and be it further voted that the sum of $700.00 be raised by taxation and appropriated for such purpose.

ARTICLE 8. To see what sum of money the Town will vote to raise, borrow, or transfer from available funds in the treasury, and appropriate for the constructing of an addition to the present new Public Works Building and Yard, or take any other action in the matter.

Voted: By transfer from Surplus Revenue, the sum of $35,350.00.

Voted: That this meeting be dissolved.

Attest: WALTER A. BLASENAK,
Town Clerk and Accountant.

SPECIAL TOWN MEETING

March 30, 1950

On a warrant duly issued by the Selectmen under the date of March 21, 1950, and signed by Charles L. Rich, Clement A. Riley, Walter J. Dempsey, George C. O'Brien and Harry B. Butters, Selectmen of Norwood, the meeting was called to order by the Moderator, Francis C. Foley. The proper service of this warrant was duly attested by James E. Quinn, Constable of Norwood.

All the requirements of the statutes and by-laws relating to the calling of the town meeting were complied with. The warrant calling the meeting was read by Town Clerk and Accountant Walter A. Blasenak. The articles contained in the warrant, and the action thereunder being as follows:

ARTICLE 1. To see if the Town will vote to authorize the Selectmen to purchase for public parking purposes certain parcels of land shown as Parcels 1, 2, 3, 4, 6, 7 and 10 and portions of Parcels 8 and 9 as shown on plan entitled, "Plan of Proposed Parking Area in the Vicinity of Washington Street, Nahatan Street, Maple Street and Cottage Street, by A. W. Thompson, Town Engineer," and to see what

sum the Town will vote to raise, and borrow and appropriate for such purpose.

Voted: Indefinite postponement.

Voted: That this meeting be dissolved.

Attest: WALTER A. BLASENAK,
Town Clerk and Accountant.

ADJOURNED ANNUAL TOWN MEETING

January 16, 1950 to March 30, 1950

On a notice duly attested by the Town Clerk and Accountant, Walter A. Blasenak, and dated March 15, 1950, the Adjourned Annual Town Meeting was called to order by the Moderator, Francis C. Foley. The proper service of this notice was duly attested by James E. Quinn, Constable of Norwood.

The articles contained in the warrant, and the action thereunder is as follows:

ARTICLE 2. To hear and act on the reports of town officers and committees.

Voted: That the Seventy-Eighth Annual Report of the Town of Norwood be received and accepted as printed.

Voted: That the report of the Finance Commission and its recommendations with respect to appropriation estimates for the year 1950 be received and acted upon.

Voted: To place a picture of George F. Willett in the Municipal Building bearing suitable inscription, and that the following Resolution as presented by the Committee be presented to Mr. Willett at public ceremony:

Town of Norwood

RESOLUTION TO GEORGE F. WILLETT

Resolved That:

The Town of Norwood and its citizens are most fortunate in having you, GEORGE F. WILLETT, as a citizen. Your exceptional civic leadership has contributed greatly to the fame and growth of the town.

You have given freely of your time, energy, experience, knowledge and money. The full value of these is only known to yourself. We, as citizens, know what a great contribution you have made and extend our sincere thanks.

In spite of the dark days and troubled times you have pressed on for your ideals and principles in the interest of Norwood. Most men would have yielded and sought the path of least resistance. Your continued participation in town

affairs exemplifies that you still have faith in Norwood and that you are still looking to the future for an even better community.

Your thoughts and long range planning have had no equal. Some of our present problems would not exist today if your plans and suggestions could have been carried out.

Years ago you contributed much to the improvement and modernizing of our Town Charter. As the result, Norwood was the first town to adopt the town manager form of government.

Through your efforts the old town square was changed to one of modern times and has become known over the country. You, Mr. Willett, realized the importance of the health of this community and established and financed free dental, orthopedic and eye clinics with the Corner House as Health Center and Emergency Hospital. Norwood soon outgrew this small hospital, whereupon, you acquired Dr. Norton's property and established the Norwood Hospital. Willett Pond, Westover Garden Village, Holmwood-on-Willett Pond, Memorial Park and future highways are an example of your good community planning.

The Norwood Civic Association, which you so generously provided for all, was a civic center second to none. The children and youth who enjoyed the finest in recreation and civic functions at that institution are now citizens of today.

Be It Resolved: That we, as citizens of Norwood, show our appreciation for all those benefits and leadership obtained at the Civic by taking an active part in present civic affairs in the best interest of our town.

Be It Further Resolved: That this resolution be spread upon the records of the Town of Norwood and that a copy be presented to George F. Willett in an appropriate manner, also, a copy be prepared for publication in the local papers.

RESOLUTION COMMITTEE

Herbert A. Wiggin
Lucile W. Riemer
Stephen M. Hefferan
Clement A. Riley
Rosewell A. Norton

Voted: To accept the following report:

"We, the undersigned submit the following report with respect to the section of road from Washington Street, South Norwood to State Highway, Route 1.

We recommend advisable the contruction of this section from Washington Street, South Norwood, to State Highway, Route 1, as soon as definite plans and arrangements can be completed, and that the layout, from the westerly side of said State Highway to the easterly line of location of the Old Colony Railroad Company, follow as closely as possible a plan of same by A. W. Thompson, Town Engineer, July 13, 1938, and from the easterly line of location of the Old Colony Railroad Company to the easterly end of St. Paul Avenue and thence to Washington Street.

With respect to the section of road from Washington Street to Walpole Street,

We recommend that this section be given further study by this committee to determine a proper location for future construction.

THOMAS U. MAHONY, Chairman
PATRICK LONG, Secretary
JOHN A. ABDALLAH
ROSEWELL A. NORTON
MICHAEL J. CROWLEY
HARRY B. BUTTERS

Voted: That the following report submitted and signed by Herbert A. Wiggin be accepted:

SOUTH NORWOOD HIGHWAY

The advisability of a new highway between Boston-Providence State Highway and Walpole Street through the southerly section in Norwood should be considered in two parts.

Part One—Washington Street to the Boston-Providence State Highway.

Part Two—Washington Street to Walpole Street.

In each instance they should be a part of a coordinated overall long range planning program for the entire town.

Washington Street to Walpole Street

There are many factors to be taken into account before proceeding with plans for this section. It is recognized that some people would receive some benefit from such a highway. It must be remembered that the railroad and other factors would make this a costly project and places upon it certain limitations.

A general observation does not indicate that there is a need for it at this time. It is conceivable that future developments would make a demand for consideration.

It is recommended that no action be taken at this time.

Washington Street to Boston-Providence State Highway, U. S. Route 1

From a general viewpoint and observation there appears to be a present need and demand for provision to relieve traffic conditions between these two points over Dean Street. This need extends over the same street to Neponset Street.

It appears there is a present need and demand for proceeding with plans and advisable to correct the condition now.

The lack of up to date details and data prohibits rendering an opinion as to the proper solution. The limitations caused by the two railroad lines, water levels and other area conditions must be given careful study.

It is recommended that our Engineering Department proceed with the work as follows:

First: Collect data to ascertain specific needs for handling, industrial mercantile and residential requirements. a. Present b. Future.

Second: Study and evaluate the needs and coordinate them with an overall plan for the town. This should include all departments and services. What are other traffic control agencies doing or plan to do in this area?

Third: Ascertain what step by step changes, improvements, regulations, etc., if any, can be made for existing street, or combinations of changes to provide a reasonable solution to the problem.

Fourth: Does the analysis of the problem reveal such conditions that an entire new highway is the only solution and will warrant its cost?

Five: Prepare plans and specifications for the project which will solve our present problem and provide for future needs.

ARTICLE 5. To see what disposition the Town will make of money received for dog licenses.

Voted: That this Article be laid upon the table to be taken up and acted upon together with Item 8, Sub-Division D of Article 6.

ARTICLE 6. To see what sum of money the Town will vote to raise, borrow, or transfer from available funds in the treasury, and appropriate for the current fiscal year for the following purposes, or take any other action in the matter.

A. General Government.

1. Selectmen. (a) Salaries, (b) Incidentals.

Voted: (a) That the Selectmen receive no salaries. (b) By taxation, the sum of $500.00 for the Clerk of the Selectmen and the further sum of $100.00 be raised by taxation for incidental expense of the Selectmen.

2. (1) Town Clerk and Accountant (2) Town Bookkeeper.

(a) Salaries, (b) Incidentals, (c) New Equipment.

Voted: (1-2) (a) For salary of Town Clerk and Accountant and Town Bookkeeper, $5,400.00, of which sum $2,800.00 shall be raised by taxation, $2,000.00 taken from receipts of the Electric Light Department, and $600.00 taken from receipts of the Water Department. (b) For incidentals, $31,225.00 of which amount, $13,975.00 shall be raised by taxation, $13,000 taken from receipts of the Electric Light Department, and $4,250.00 taken from the receipts of the Water Department, and with respect to said $31,225.00, not more than $25,550.00 shall be available for personal services. (c) For purchase of new equipment, $500.00 by taxation.

3. Town Treasurer and Collector of Taxes. (a) Salary, (b) Incidentals, including premium on suretyship bond, (c) To meet the expense of the foreclosure of tax titles held by the town.

Voted: (a) $5,300.00 for salary of Town Treasurer and Collector of Taxes, of which amount, the sum of $4,150.00 shall be raised by taxation, $900.00 taken from the receipts of the Electric Light Department, and $250.00 taken from the receipts of the Water Department, said salary to be retroactive to January 1, 1950. (b) $15,200.00 for incidental expense, of which amount $11,-500.00 shall be raised by taxation, $2,900.00 taken from the receipts of the Electric Light Department, and $800.00 taken from the receipts of the Water Department; and with respect to said $15,200.00, not more than $11,700.00 shall be available for personal services. (c) By taxation, the sum of $100.00.

4. Assessors. (a) Salaries, (b) Incidentals, (c) New Equipment.

Voted: (a) By taxation, $5,500.00. (b) By taxation, $5,210.00 of which amount not more than $3,600.00 shall be used for personal services. (c) By taxation, $3,432.60.

5. Certification of Bonds and Notes.

Voted: By taxation, the sum of $50.00.

6. Finance Commission. (a) Incidentals.

Voted: By taxation, $700.00.

7. Law. (a) Salary, (b) Incidentals, (c) Books for law library, (d) Expense of defense of Assessors in proceedings under Chapter 58A, General Laws.

Voted: (a) Salary, by taxation, $3,300.00. (b and c) By taxation, $415.00. (d) Indefinite postponement.

8. Election and Registration. (a) Salaries, (b) Incidentals.

Voted: (a) By taxation, $1,000.00. (b) By taxation, the sum of $10,995.00.

9. Memorial Municipal Building. (a) Maintenance.

Voted: $17,468.00 of which amount $15,368.00 shall be raised by taxation, $1,800.00 taken from the receipts of the Electric Light Department, and $300.00 taken from the receipts of the Water Department, and with respect to the $17,468.00, not more than $6,648.00 shall be used for personal services.

10. General Manager. (a) Salary, (b) Incidentals, including premium on suretyship bond.

Voted: (a) $7,464.93, of which amount $4,214.93 shall be raised by taxation,

$2,150.00 taken from receipts of the Electric Light Department and $1,100.00 taken from receipts of the Water Department. (b) $10,265.00, of which amount $8,865.00 shall be raised by taxation, $1,200.00 taken from the receipts of the Electric Light Department and $200.00 taken from receipts of the Water Department, and with respect to the $10,265.00, not more than $8,500.00 shall be available for personal services.

And be it further voted that the sale of existing equipment is authorized, and the proceeds of the same made available for the purchase of new equipment.

11. Engineering. (a) Salaries, (b) Incidentals.

Voted: (a) By taxation, $6,000.00. (b) By taxation, $13,585.00.

12. Board of Survey. (a) Incidentals.

Voted: (a) By taxation, $50.00.

13. Planning Board. (a) Incidentals.

Voted: (a) By taxation, the sum of $400.00.

14. Board of Appeal. (a) Incidentals.

Voted: (a) By taxation, $50.00.

B. Protection of Persons and Property.

1. Police Department. (a) Salaries, (b) Incidentals, (c) New equipment and replacement of equipment, (d) Expense of insurance providing indemnity for or protection to officers or employees as provided in Chapter 40, Section 5, Clause 1.

Voted: (a) $102,727.42 by taxation. (b and d) (1) $9,700.00 by taxation, and with respect to said $9,700.00, not more than $1,500.00 shall be used for police uniforms. (2) by taxation, $4,450.00. (c) Indefinite postponement.

2. Fire Department. (a) Salaries, (b) Incidentals, (c) New equipment and replacement of equipment, (d) Expense of insurance providing indemnity for or protection to officers or employees as provided in Chapter 40, Section 5, Clause 1.

Voted: (a) By taxation, $92,850.00. (b and d) $10,405.00, of which amount, not more than $900.00 shall be used for fire uniforms. (c) On amended motion, the sum of $900.00 by taxation.

3. Maintenance and Extension of Fire Alarm System.

Voted: By taxation, $6,325.00.

4. Hydrant Service.

Voted: By taxation,, the sum of $6,832.00.

6. Inspector of Animals. (a) Salary.

Voted: (a) By taxation, $200.00.

7. Sealer of Weights and Measures. (a) Salary, (b) Incidentals.

Voted: (a) By taxation, the sum of $750.00. (b) By taxation, $200.00.

8. Inspector of Wires. (a) Salary.

Voted: (a) Indefinite postponement.

9. Town Game Warden. (a) Salary, (b) Incidentals.

Voted: (a) By taxation, $200.00. (b) Expenses, $100.00, by taxation.

10. Gypsy and brown tail moths and other insect pest extermination including the purchase of new equipment.

Voted: By taxation, $3,500.00.

11. Care and planting of shade trees.

Voted: By taxation, $4,200.00.

12. Street lighting.

Voted: By taxation, $16,176.36.

13. To meet the expense of the enforcement of law relating to dogs.

Voted: By taxation $350.00.

C. Health and Sanitation.

1. Board of Health. (a) Salaries, (b) Contagious Diseases, Garbage Disposal and Other Incidental Expense, (c) Maintenance of Town Dump, (d) County Hospital Assessment.

Voted: (a) By taxation, the sum of $150.00, said salaries to be retroactive to January 1, 1950. (b) By taxation, $38,361.00, of which amount not more than $20,610.00 shall be available for personal services. (c) By taxation, $3,500.00. (d) By taxation, $22,182.07.

2. Sewer Department. (a) Maintenance, (b) Particular sewers.

Voted: (a) By taxation, $7,200.00. (b) By taxation, $17,600.00.

3. Sewer Construction.

Voted: By taxation, $107,120.00.

4. Drain Construction.

Voted: By taxation, $11,155.00.

5. Maintenance and Construction of main drains and cleaning brooks and drains other than main drains.

Voted: By taxation, $7,425.00.

6. Removal of Ashes and Rubbish.

Voted: By taxation, $11,000.00.

Voted: ARTICLE 6, commencing with Sub-Division D through J, and Articles 7, 8, 9, 10, 11, 12, 13, 14, 15, 16, 17, 18, 19, 20, 21, 22, 23, 24, 25 and 26 be laid on the table and acted upon at the Adjourned Session of this meeting.

Voted: That this meeting stand adjourned to meet at 7:30 o'clock in the afternoon on Monday, April 3, 1950, in the Junior High School Auditorium on Washington Street.

Attest: WALTER A. BLASENAK,
Town Clerk and Accountant.

ADJOURNED ANNUAL TOWN MEETING
March 30, 1950 to April 3, 1950

On a notice duly attested by the Town Clerk and Accountant, Walter A. Blasenak, and dated March 31, 1950, the Adjourned Annual Town Meeting was called to order by the Moderator, Francis C. Foley. The proper service of this notice was duly attested by James E. Quinn, Constable of Norwood.

The articles contained in the warrant and the action there-under is as follows:

ARTICLE 6. D-1. Public Works Division. (a) Expense of Operation, including salary of Superintendent.

Voted: $27,475.00, of which amount not more than $10,650.00 shall be available for personal services, and not more than $5,000.00 shall be available for a Public Works Stock Revolving Account, and with respect to the $27,475.00, there shall be raised by taxation, the sum of $16,985.00, the sum of $7,500.00 shall be taken from the receipts of the Water Department, and $2,990.00 shall be taken from the Public Works Stock Credit Account.

2. (a) Maintenance and repairs of highways, culverts, bridges, street signs and guideboards; (b) Removal of snow and ice; (c) Purchase of New Equipment for removal of snow; (d) Highway construction; (e) Purchase of new equipment for Public Works Division; (f) Construction of permanent sidewalks.

Voted: (a) By taxation, $43,000.00; (b) By taxation, $25,000.00; (c) Purchase of new equipment for removal of snow, by taxation, $3,050.00; (d) By taxation, $30,560.00; (e) By taxation, $9,249.46; (f) By taxation, $6,500.00.

2. (g) Vacations of laborers; (h) Gasoline and oil, purchase of; (i) Garage and garage equipment, maintenance of; (j) Sick leave for Public Works Division employees.

Voted: (g) $5,700.00, of which amount $3,750.00 shall be raised by taxation, $1,950.00 taken from the receipts of the Water Department; (h and i) Indefinitely postponed; (j) By taxation, $7,500.00.

3. (a) 1. Public Welfare Administration Expense. 2. Public Welfare Relief; (b) 1. Aid for Dependent Children Administration Expense. 2. Aid for Dependent Children.

Voted: (a) 1. By taxation, $7,375.00, of which amount not more than $6,540.00 shall be used for personal services; 2. By taxation, $59,500.00. (b) 1. By taxation, $495.00; 2. By taxation, $18,000.00.

4. (a) Assistance to Aged Citizens Administration; (b) Assistance to Aged Citizens, Chapter 118A, General Laws, as amended.

Voted: (a) By taxation, $2,455.00, of which amount not more than $2,080.00 shall be used for personal services; (b) By taxation, $73,900.00.

5. Salary of Town Physician.

Voted: By taxation, $250.00.

6. Soldiers' Benefits.

Voted: By taxation, $22,350.00.

ARTICLE 7. To see if the Town will vote to maintain an evening school as provided by law, and raise and appropriate money for such purpose, or take any other action in the matter.

Voted: That this Article be taken up and acted upon with Article 6, Sub-Division D, Section 7.

ARTICLE 8. To see what sum the Town will vote to raise and appropriate for industrial education purposes or take any other action in the matter.

Voted: That this Article be taken up and acted upon with Article 6, Sub-Division D, Section 7.

ARTICLE 9. To see what sum of money the Town will vote to raise or borrow and appropriate for the establishment and mainten-

ance of continuation schools or courses or instruction, or take any other action in the matter.

Voted: Indefinite postponement.

7. Support of Schools. (a) Administration Expense, (b) Instruction Salaries, (c) Maintenance and Repairs of School Buildings, (d) Operation of School Buildings, (e) Instruction Supplies, (f) Textbooks, (g) Auxiliary Agencies, (h) Capital Outlay Including New Equipment, (i) Operation of School Lunchroom.

ARTICLE 7. Evening School.

ARTICLE 8. Industrial Educational Purposes.

Voted: (a-b) By taxation, $422,354.00; (c-d) By taxation, $100,156.00; (e-f) By taxation, $17,668.00; (g-h) By taxation, $23,110.00; (i) By taxation, $16,380.00. For Industrial Education, by taxation, $3,000.00, and with respect to Evening School, the expense of such maintenance be made available in the sums herein appropriated for the Support of Schools.

8. Support of Morrill Memorial Library.

ARTICLE 5. To see what disposition the Town will make of money received for dog licenses.

Voted: By taxation, $40,304.13, and the further sum of $1,187.37 being money received for dog licenses from the County of Norfolk be appropriated for said purpose and with respect to the aforesaid sums, not more than $27,-300.00 shall be used for personal services in said Morrill Memorial Library.

9. To defray the expense of the observance of Memorial Day.

Voted: By taxation, $1,250.00.

10. Parks, Maintenance and Improvement of.

Voted: By taxation, $8,350.00.

11. Recreation. (a) Salaries, (b) Expenses.

Voted: (a-b) By taxation, $17,000.00.

12. Playgrounds Maintenance. (a) (1) Salary, (2) Expenses; (b) Improvement of Public Playgrounds.

Voted: (a. 1 and 2) By taxation, $14,000.00, of which amount, not more than $3,000.00 shall be used for personal services; (b) By taxation, $5,975.00.

13. Printing and distribution of town reports.

Voted: By taxation, $2,350.00.

14. Defraying incidental and other necessary expense not otherwise provided for.

Voted: By taxation, $3,865.00.

15. 16. Public Band Concerts and Carillon Concerts.

Voted: By taxation, $600.00 for band concerts and $375.00 for carillon concerts.

17. To see what sum of money the Town will vote to raise and appropriate to meet the expense of the purchase of eyeglasses for needy school children.

Voted: By taxation, the sum of $100.00.

E. Public Service.

1. Electric Light Department. (a) Maintenance, (b) Operation, (c) Depreciation, (d) New construction, (e) Repairs.

Voted: (a, b, d and e) By transfer from income of the Municipal Light Department, $353,467.00; (c) By transfer from income of the Municipal Electric Light Department, $49,026.38.

2. Water Department. (a) Maintenance, (b) Construction, (c) New Equipment.

Voted: (a) $91,557.00 from the current receipts of the present financial year of the Water Department; (b) By transfer from Surplus Revenue, $75,000.00; (c) Indefinitely postponed.

F. Cemeteries.

1. Maintenance and Improvement. 2. New Equipment.

Voted: (1) $34,733.00, of which amount $6,048.00 shall be transferred from the receipts of the Cemetery Department, and $28,685.00 shall be raised by taxation. (2) Indefinite postponement.

G. Interest and Debt Requirement.

1. Interest Requirements. 2. Bonds and notes due in 1950.

Voted: 1. By taxation, $1,763.25. 2. By taxation, $23,000.00.

H. Insurance on Town Property.

Voted: By taxation, $7,700.00.

I. Reserve Fund.

Voted: By taxation, $20,000.00.

J. 1. Contributory Retirement Pension Accumulation Fund. 2. Expense of Contributory Retirement Board.

Voted: 1. By taxation, $24,855.00. 2. By taxation, $1,800.00.

ARTICLE 10. To see what sum the Town will vote to raise and appropriate to pay not more than the ordinary and reasonable compensation for care actually rendered or furnished by the Norwood Hospital or other hospitals in the vicinity of Norwood to such persons as may be in whole or in part unable to care for themselves, the same to be in addition to sums appropriated for the care of contagious diseases and for institutional relief, or take any other action in the matter.

ARTICLE 11. To see what sum of money the town will vote to raise and appropriate for the employment of district or other nurses or take any other action in the matter.

Voted: That Article 10 and Article 11 be taken up and considered together and acted on as one Article. By taxation the sum of $750.00.

ARTICLE 12. To see what sum or sums the town will vote to raise and appropriate to meet the necessary expenses of municipal officers and employees of particular departments of the town incurred outside the Commonwealth in securing information upon matters in which the town is interested or which may tend to improve the service in such departments which sum or sums shall be specified to be and shall be limited to such expenses incurred as aforesaid.

Voted: On amended motion, by taxation, $1,000.00.

ARTICLE 13. To see what sum of money the town will vote to raise and appropriate to meet overdrafts and unpaid bills incurred prior to December 31, 1949.

Voted: By taxation, $2,181.06.

ARTICLE 14. To see what sum the town will vote to authorize the Board of Assessors to apply from free cash in the treasury in offset to the amount appropriated to be raised by taxation for the current financial year, or take any other action in the matter.

Voted: From Free Cash, not more than $69,650.00.

ARTICLE 15. To see if the town will vote to authorize the Selectmen to lease for a period not exceeding five years a building or parts of building for the purpose of providing suitable headquarters for Post 2452, Veterans of Foreign Wars of the United States, subject to regulations to be made by the Selectmen therefore as provided by

law, and to raise and appropriate a sum to provide for the payment for the rent reserved under such lease for the current year or take any other action in the matter.

Voted: By taxation, $500.00.

ARTICLE 16. To see if the town will vote to raise and appropriate a sum of money to be used for the payment of an annuity to the dependents of John F. Lydon, a fireman whose death was sustained during the performance of his duties, or do or act anything in relation thereto.

Voted: By taxation, $1,520.00.

ARTICLE 17. To see what sum or sums of money the town will vote to raise and appropriate for the Town's Committee on Rehabilitation and Reemployment.

Voted: By taxation, $500.00.

ARTICLE 18. To see if the town will vote to raise and appropriate, or transfer from unappropriated available funds in the treasury, a sum of money for Chapter 90 Highway Maintenance, or take any action in relation thereto.

Voted: Indefinite postponement.

ARTICLE 19. To see if the town will vote to raise and appropriate, or transfer from unappropriated available funds in the treasury, a sum of money for Chapter 90 Highway Construction, or take any action in relation thereto.

Voted: By taxation, $44,000.00 and by transfer from Surplus Revenue, $40,000.00, the reimbursement from the State to be restored, upon its receipt, to Surplus Revenue.

ARTICLE 20. To see if the town will vote to authorize the Selectmen to acquire by purchase, for school purposes, certain areas or parcels of land northwesterly of the Senior High School, and to raise and appropriate money by taxation, for such purpose, or take any action in the matter. (On request of the School Committee.)

Voted: That this matter of land acquisition be referred for study and report, to the Committee which has been or will have been appointed by the Town Moderator in response to the action taken under Article 5 of the Special Town Meeting held on March 30, 1950.

ARTICLE 21. To see if the town will vote to raise and appropriate a sum of money for the purpose of providing bleacher facilities for spectators attending exhibitions on the Senior High Athletic Field, or take any other action in the matter. (On request of the School Committee.)

Voted: That this matter of bleacher erection be referred for study and report, to the Committee which has been or will have been appointd by the Town Moderator in response to the action taken under Article 5 of the Special Town Meeting held on March 30, 1950.

ARTICLE 22. To see what sum of money the town will vote to raise and appropriate for the installation of oil burning equipment in either the Winslow or Callahan Schools, or both, or take any other action in the matter. (On request of the School Committee.)

Voted: That the sum of $8,000.00 be raised by taxation.

ARTICLE 23. To see what sum of money the town will vote to raise and appropriate for repairs and improvement of real estate owned by the town, or take any other action in the matter.

Voted: By taxation, $500.00.

ARTICLE 24. To see if the town will vote to raise and appropriate a sum of money for the purpose of providing shelter for veterans of World War II who are residents of the town of Norwood, or take any other action in the matter.

Voted: By taxation, $1,500.00.

ARTICLE 25. To see if the town will vote to authorize the Selectmen to lease for a period not exceeding five years a building or parts of building for the purpose of providing suitable headquarters for Norfolk County Marine Corps League of Norwood, subject to regulations to be made by the Selectmen therefor as provided by law, and to raise and appropriate a sum to provide for the current year, or take any other action in the matter.

Voted: By taxation, $540.00.

ARTICLE 26. To see if the town will vote to authorize the Selectmen to lease for a period not exceeding five years a building or parts of building for the purpose of providing suitable headquarters for Disabled American Veterans, Chapter 90, Norwood, Massachusetts, subject to regulations to be made by the Selectmen therefor as provided by law, and to raise and appropriate a sum to provide for the current year, or take any other action in the matter.

Voted: By taxation, $420.00.

Voted: That this meeting be dissolved.

Attest: WALTER A. BLASENAK,
Town Clerk and Accountant.

SPECIAL TOWN MEETING

August 3, 1950

On a warrant duly issued by the Selectmen under the date of July 18, 1950, and signed by Walter J. Dempsey, Clement A. Riley, Charles L. Rich and Harry B. Butters, Selectmen of Norwood, the meeting was called to order by the Moderator, Francis C. Foley. The proper service of this warrant was duly attested by James E. Quinn, Constable of Norwood.

All the requirements of the statutes and by-laws relating to the calling of town meetings were complied with. The warrant calling the meeting was read by Town Clerk and Accountant, Walter A. Blasenak. The articles contained in the warrant and the action thereunder being as follows:

ARTICLE 1. To see what sum of money the Town will vote to raise and appropriate to meet the further expense for Water Construction, said appropriation to be provided for by transfer from Surplus Revenue, Sale of Real Estate Account, and from available balances in existing appropriations for the current year.

Voted: By transfer from Sale of Real Estate Account, the sum of $36,000.00 by transfer from Water Maintenance and Operation, the sum of $10,000.00 and by transfer from Surplus Revenue, the sum of $49,600.00.

ARTICLE 2. To see if the Town will vote to raise and appropriate a sum of money to meet the further expense for Sewer Construction, said appropriation to be provided for by transfer from Surplus Revenue.

Voted: By transfer from Surplus Revenue, the sum of $14,960.00.

ARTICLE 3. To see if the Town will vote to accept, under the provisions of law relating to assessment of betterments, and allow a new town way to be known as Lewis Avenue, as laid out and reported by the Board of Selectmen, or take any other action in the matter.

Voted: To so accept and allow.

ARTICLE 4. To see if the Town will vote to accept and allow a new town way to be known as Pond Avenue, as laid out and reported by the Board of Selectmen, or take any other action in the matter.

Voted: To so accept and allow.

ARTICLE 5. To see if the Town will vote to accept and allow a new town way to be known as West Border Road, running between

East Cross Street and Nahatan Street Extension, as laid out and reported by the Board of Selectmen, or take any other action in the matter.

Voted: To so accept and allow.

ARTICLE 6. To see if the Town will vote to accept and allow the widening of Central Street, between Railroad Avenue and Lyman Place, as laid out and reported by the Board of Selectmen, or take any other action in the matter.

Voted: To so accept and allow.

ARTICLE 7. To see if the Town will vote to authorize a petition to the legislature for amendment of Chapter 197, Acts of 1914, being the Town Charter Act, so called, changing the date of the Annual Town Meeting from the third Monday in January to the third Monday in March.

Voted: Motion lost.

ARTICLE 8. To see if the Town will vote to accept the provisions of Sections 81-K to 81-U, inclusive, of Chapter 41, of the General Laws as amended relating to powers of the Board of Survey.

Voted: To so accept.

ARTICLE 9. To see if the Town will vote to adopt the following as a town by-law: A Board of Appeals shall be established under the provisions of Section 81-R of Chapter 41 of the General Laws as amended:

Voted: To so adopt.

ARTICLE 10. To see if the Town will vote to abandon all rights under the easements and rights of way acquired by said Town of Norwood by taking dated September 24, 1935, recorded with Norfolk Deeds, Book 2085, Page 578, in and to a strip of land two feet wide along the northerly side of said easements and rights of way running from Shaw Street to "20 Ft. Sewer Taking Dated 1907" shown on plan hereinafter mentioned, acquired as hereinbefore stated said easements and rights of way being shown on plan entitled "Town of Norwood, Mass., Plan of Easement taken from Dennis J. Keohane for Sewer Purposes," A. W. Thompson, Town Engineer recorded with Norfolk Registry of Deeds with taking by Town of Norwood filed as Number 363 of 1935 recorded as aforesaid in Book 2085, Page 578.

Voted: To so abandon.

ARTICLE 11. To see what action the Town will vote to take with reference to a report of the Norwood Civic Association as submitted to the meeting. (On petition of George F. Willett.)

Voted: That a committee of fifteen be appointed by the Moderator, one from each district and seven at large, to consult with Mr. Willett and the Trustees of the Norwood Civic Association with reference to development of plans of the Norwood Civic Association and report to some town meeting not later than next January.

ARTICLE 12. To see if the Town will vote to authorize the General Manager to enter into agreement for the acquisition, installation or maintenance of parking meters in accordance with the provisions of General Laws, Chapter 40, Section 22A as amended, or take any other action in the matter. (On petition of Ambrose J. Kelly.)

Voted: Motion lost.

Voted: That this meeting be dissolved.

Attest: WALTER A. BLASENAK,
Town Clerk and Accountant

THE COMMONWEALTH OF MASSACHUSETTS
TOWN OF NORWOOD

WARRANT FOR STATE PRIMARY

Norfolk, ss.

To either of the Constables in the Town of Norwood, Greetings:

In the name of the Commonwealth you are hereby required to notify and warn the inhabitants of said town who are qualified to vote in Primaries to meet in the State Armory on Nahatan Street,

TUESDAY, THE NINETEENTH DAY OF SEPTEMBER 1950

at 9:45 o'clock A. M. for the following purposes:

To bring in their votes to the Primary Officers for the Nomination of Candidates of Political Parties for the following offices:

GOVERNOR, for this Commonwealth
LIEUTENANT GOVERNOR, for this Commonwealth
SECRETARY OF THE COMMONWEALTH, for this Commonwealth
TREASURER AND RECEIVER GENERAL, for this Commonwealth
AUDITOR OF THE COMMONWEALTH, for this Commonwealth
ATTORNEY GENERAL, for this Commonwealth
REPRESENTATIVE IN CONGRESS, for Thirteenth Congressional District
COUNCILLOR, for Second Councillor District
SENATOR, for Second Norfolk Senatorial District
TWO REPRESENTATIVES IN GENERAL COURT, for Seventh Norfolk Representative District
DISTRICT ATTORNEY, for Norfolk County
COUNTY COMMISSIONER, for Norfolk County
SHERIFF, for Norfolk County
COUNTY TREASURER, for Norfolk County (To fill vacancy)

The polls will be open from 10:00 A. M. to 7:00 P. M.

Hereof fail not and make return of this warrant with your doings thereon at the time and place of said meeting.

Given under our hands this fifth day of September A. D. 1950.

C. LOTHROP RICH
WALTER J. DEMPSEY
GEORGE C. O'BRIEN
CLEMENT A. RILEY
Selectmen of Norwood

Norwood, Norfolk, ss.

By virtue of the within warrant, I have posted the same as directed. The posting was completed at 5:30 P. M., September 8, 1950.

JAMES E. QUINN, *Constable*

A True Copy.

Attest: WALTER A. BLASENAK,
Town Clerk and Accountant

STATE PRIMARIES

The warrant calling the meeting was read by Town Clerk and Accountant, Walter A. Blasenak. The Election Officers who were notified to be present were sworn by Town Clerk and Accountant, Walter A. Blasenak. The polls were declared open for the reception of ballots at 9:00 A. M. and closed at 7:00 P. M.

The votes were canvassed and the following results announced in open meeting.

DEMOCRATIC PARTY

Governor

Paul A. Dever had five hundred one (501) votes.
Blanks, two hundred thirty-six (236).

Lieutenant Governor

Charles F. Jeff Sullivan had four hundred twenty (420) votes.
William M. Bergan had forty-one (41) votes.
G. Edward Bradley had forty-seven (47) votes.
John Francis Cahill had sixty-seven (67) votes.
J. Frank Murphy had fifty-three (53) votes.
Blanks, one hundred nine (109).

Secretary

Edward J. Cronin had three hundred ninety-eight (398) votes.
Anthony L. Bruno had twenty-eight (28) votes.
Stephen J. Carr had thirty-three (33) votes.
Martin Graham had fifteen (15) votes.
Paul V. Shaughnessy had sixty-two (62) votes.
Alfred L. Smith had five (5) votes.
Alfred R. Vitale had thirty-three (33) votes.
John F. Welch had twenty-nine (29) votes.
Blanks, one hundred thirty-four (134).

Treasurer

John E. Hurley had five hundred eighty-eight (588) votes.
Blanks, one hundred forty-nine (149).

Auditor

Thomas J. Buckley had five hundred seventy-one (571) votes.
Blanks, one hundred sixty-six (166).

Attorney General

Francis E. Kelly had five hundred twenty-one (521) votes.
Benjamin F. Chesky had twenty-six (26) votes.
Eli Y. Krovitsky had twenty-five (25) votes.
Isadore H. Y. Muchnick had fifty-eight (58) votes.
Blanks, one hundred and seven (107).

Congressman

David J. Concannon had five hundred two (502) votes.
Blanks, two hundred thirty-five (235).

Councillor

Israel Grossman had seventy-eight (78) votes.
Charles J. McGrath had four hundred eighty (480) votes.
Blanks, one hundred seventy-nine (179).

Senator

John J. Adams had seventy-two (72) votes.
Harry B. Butters had six hundred eleven (611) votes.
William E. Hobbs had nine (9) votes.
Henry C. Martin had fourteen (14) votes.
Blanks, thirty-one (31).

Representatives in General Court

Thomas P. Folan had four hundred thirty (430) votes.
John J. Mulvehill had four hundred eighty-eight (488) votes.
Blanks, five hundred fifty-six (556).

District Attorney

George Philip Carney had two hundred ninety-three (293) votes.
Joseph F. X. Doherty had two hundred seventy-one (271) votes.
Blanks, one hundred seventy-three (173).

County Commissioner

Robert S. Brown had eighty-six (86) votes.
John Francis Foley had five hundred and forty (540) votes.
Blanks, one hundred eleven (111).

Sheriff

Frederick O. Wilbee had five hundred four (504) votes.
Blanks, two hundred thirty-three (233) votes.

County Treasurer

Bertrand Remillard had five hundred eight (508) votes.
Blanks, two hundred twenty-nine (229).

REPUBLICAN PARTY

Governor

Clarence A. Barnes had eighty-one (81) votes.
Arthur W. Coolidge had four hundred eighty-five (485) votes.

Louis E. Denfeld had one hundred ten (110) votes.
Frankland W. L. Miles had one hundred thirty-four (134) votes.
Daniel Needham had one hundred forty-four (144) votes.
Edward M. Rowe had five (5) votes.
Blanks, twenty-one (21).

Lieutenant Governor

Laurence Curtis had five hundred twenty-six (526) votes.
Warren G. Harris had eighty-nine (89) votes.
Daniel E. McLean had eighty-seven (87) votes.
Harris S. Richardson had one hundred twenty-seven (127) votes.
Robert H. W. Welch, Jr. had ninety-eight (98) votes.
Blanks, fifty-three (53).

Secretary

John Adams had one hundred fourteen (114) votes.
William B. Bailey had eighty-six (86) votes.
Henry Clay had seventy-seven (77) votes.
Douglas Lawson had one hundred fifteen (115) votes.
Randall W. (Ranny) Weeks had one hundred seventy-two (172) votes.
Russell A. Wood had two hundred sixty-eight (268) votes.
Ada F. York had thirty-five (35) votes.
Blanks, one hundred thirteen (113).

Treasurer

Fred J. Burrell had four hundred thirty-seven (437) votes.
Roy C. Papalia had four hundred fifty-eight (458) votes.
Blanks, eighty-five (85).

Auditor

William G. Andrew had six hundred seventy-eight (678) votes.
Warren A. Rodd had one hundred eighteen (118) votes.
Blanks, one hundred eighty-four (184).

Attorney General

Frederick Ayer, Jr. had three hundred one (301) votes.
Edward Robert Butterworth had one hundred twenty-four (124) votes.
George Fingold had three hundred forty-six (346) votes.
Edwin W. Hadley had seventy-one (71) votes.
Frank F. Walters had fifty-nine (59) votes.
Blanks, seventy-nine (79).

Congressman

Richard B. Wigglesworth had eight hundred eighty-three (883) votes.
Blanks, ninety-seven (97).

Councillor

Clayton L. Havey had six hundred seventy-eight (678) votes.
Joseph Z. Corkin had one hundred fifty-nine (159) votes.
Blanks, one hundred forty-three (143).

Senator

Leslie B. Cutler had eight hundred sixty-seven (867) votes.
William E. Hobbs had thirty-three (33) votes.
Blanks, eighty (80).

Representatives in General Court

Frederick C. Haigis had three hundred seventy (370) votes.
Charles F. Holman had eight hundred thirty-six (836) votes.
Donald F. Atherton had one hundred sixty-four (164) votes.
William D. Morton, Jr. had two hundred eighty (280) votes.
Blanks, three hundred ten (310).

District Attorney

Edmund R. Dewing had seven hundred eighty-seven (787) votes.
Blanks, one hundred ninety-three (193).

County Commissioner

Frederick A. Leavitt had four hundred twenty-five (425) votes.
Frederick G. Cliff had eighty-two (82) votes.
Arthur J. Forrest had three hundred six (306) votes.
Charles J. Vaughan had sixty-nine (69) votes.
Blanks, ninety-eight (98).

Sheriff

Samuel H. Wragg had eight hundred seventy (870) votes.
Blanks, one hundred ten (110).

County Treasurer

Thomas J. Hill, Jr. had two hundred eighty-two (282) votes.
Jerome F. Wadsworth had one hundred forty-nine (149) votes.
Raymond C. Warmington had four hundred twelve (412) votes.
Blanks, one hundred thirty-seven (137).

Attest: WALTER A. BLASENAK,
Town Clerk and Accountant

SPECIAL TOWN MEETING
October 20, 1950

On a warrant duly issued by the Selectmen under the date of October 11, 1950, and signed by Harry B. Butters, Walter J. Dempsey and Clement A. Riley, Selectmen of Norwood, the meeting was called to order by the Moderator, Francis C. Foley. The proper service of this warrant was duly attested by James E. Quinn, Constable of Norwood.

All the requirements of the statutes and by-laws relating to the calling of town meetings were complied with. The warrant calling

the meeting was read by Town Clerk and Accountant, Walter A. Blasenak. The articles contained in the warrant and the action thereunder being as follows:

ARTICLE 1. To see if the Town will vote to amend the existing Zoning By-Law by altering the district boundaries established under Section 17 of said By-Law with respect to a certain portion of existing General Residence District and to establish the same as a Manufacturing District with respect to the following area: namely,

Beginning at a point in the northerly line of Everett Street said point being 400 feet easterly from the easterly line of the Boston Providence Turnpike; thence running northeasterly by a line parallel with and distant 400 feet from the said easterly line of the Boston Providence Turnpike a distance of 1128 feet more or less; thence running easterly by the Town line between Norwood and Westwood a distance of 628 feet more or less; thence running southerly by the westerly line of Downer Street a distance of 1340 feet more or less; thence running northwesterly by the northerly line of Everett Street a distance of 1140 feet more or less to the point of beginning, as shown on plan on file with the Town Clerk.

Voted: To so amend.

ARTICLE 2. To see if the Town will vote to authorize the Moderator to appoint a committee to study the matter of acquisition of land for school purposes.

Voted: Motion lost.

ARTICLE 3. To see if the Town will vote to authorize the Selectmen to purchase for school purposes two (2) parcels of land, (1) a certain parcel of land lying Southerly of Dean Street and Westerly of Neponset Street, owned by Friedrich W. Schumacher and containing 9 acres, 2,314 square feet, more or less; (2) a certain parcel of land lying Southerly of Dean Street and Westerly of Neponset Street, owned by Albin Stitt and containing 2,890 square feet, more or less; and raise and appropriate a sum of money for such purpose." (On petition of John F. Reynolds et al.)

Voted: To so authorize the Selectmen.

ARTICLE 4. To see what sum of money the town will vote to raise and appropriate to meet the further expense of Electric Light Department, purchase of electrical energy, said appropriation to be provided for by transfer from Surplus Revenue and or from available balances in existing appropriations for the current year.

Voted: By transfer from Chapter 90, Highway Construction the sum of $20,000.00 and by transfer from Surplus Revenue, the sum of $10,000.00.

ARTICLE 5. To see what sum of money the town will vote to raise and appropriate to meet the expense of Electric Light Department Construction, said appropriation to be provided for by transfer from Surplus Revenue, Overlay Surplus, and or from available balances in existing appropriations for the current year.

Voted: By transfer from Overlay Surplus, the sum of $9,600.00, and by transfer from Surplus Revenue, the sum of $16,400.00.

Voted: That this meeting be dissolved.

Attest: WALTER A. BLASENAK,
Town Clerk and Accountant

THE COMMONWEALTH OF MASSACHUSETTS

TOWN OF NORWOOD

WARRANT FOR STATE ELECTION

Norfolk, ss.

To either of the Constables in the Town of Norwood in said County, Greetings;

In the name of the Commonwealth of Massachusetts, you are hereby required to notify and warn the inhabitants of the Town of Norwood, qualified to vote in elections and town affairs, to assemble in the State Armory on Nahatan Street, Norwood, on Tuesday, the seventh day of November, A. D. 1950, at 5:45 o'clock in the forenoon, then and there to give in their votes for: Governor; Lieutenant Governor; Secretary; Treasurer; Auditor; Attorney General; Representative in Congress, Thirteenth District; Councillor, Second District; Senator, Second Norfolk District; Two Representatives in General Court, Seventh Norfolk District; District Attorney for Norfolk County; One County Commissioner for Norfolk County; Sheriff for Norfolk County; County Treasurer for Norfolk County (To fill vacancy); and to vote on the following questions:

Question No. 1

Do you approve of the adoption of an amendment to the constitution summarized below which was approved by the General Court in a joint session of the two branches held June 9, 1947, received 244 votes in the affirmative and 0 in the negative, and in a joint session of the two branches held June 8, 1949, received 242 votes in the affirmative and 7 in the negative?

YES	
NO	

Summary

This proposed amendment of the Constitution provides for the time when the respective terms of office of the governor, lieutenant-governor and councillors shall begin and the time when their respective terms shall end. It also makes provision relative to the succession to the office of governor in the event of the death of the governor elect before qualification for the office of governor; and it further makes provision relative to the succession to the office of governor in the event of the death of both the governor elect and the lieutenant-governor elect before qualification for their respective offices.

Question No. 2

Do you approve of the adoption of an amendment to the constitution summarized below which was approved by the General Court in a joint session of the two branches held June 4, 1948, received 154 votes in the affirmative and 44 in the negative, and in a joint session of the two branches held June 8, 1949, received 160 votes in the affirmative and 93 in the negative?

YES	
NO	

Summary

This proposed amendment to the Constitution provides for an increase in the number of signatures of qualified voters required upon an initiative or upon a referendum petition, and it further makes provision for changes in legislative procedures thereon with reference to dates upon, or within which, acts shall be done in the various stages necessary to be taken upon such petitions.

Question No. 3

Do you approve of a law summarized below on which the House of Representatives did not vote and on which the Senate did not vote?

YES	
NO	

Summary

This measure provides for minimum payments of seventy-five dollars per month, or eighty-five dollars per month if blind, as assistance to deserving aged persons who have reached the age of sixty-three years or over and are in need of relief and support.

Question No. 4

Do you approve of a law summarized below on which the House of Representatives did not vote and on which the Senate did not vote?

YES	
NO	

Summary

This measure provides for the creation of a Massachusetts commission for the purpose of conducting once every month a lottery drawing to raise additional funds by means of tickets sold to the public, within the Commonwealth, the net proceeds to be divided as follows: 50 per cent to the winners as prizes, 35 per cent for assistance to needy aged persons, 7½ per cent for assistance to needy blind persons, 7½ per cent for assistance to dependent children.

Question No. 5

Do you approve of a law summarized below which was disapproved in the House of Representatives by a vote of 77 in the affirmative and 139 in the negative and in the Senate by a vote of 13 in the affirmative and 25 in the negative?

YES	
NO	

Summary

The proposed measure strikes out the first sentence of section 113B of chapter 175 of the General Laws (Tercentenary Edition) as most recently amended by section 4 of chapter 459 of the acts of 1935, and inserts in place thereof a sentence which provides that the Commissioner of Insurance shall annually, on or before September fifteenth, after due hearing and investigation, fix and establish fair and reasonable classifications of risks and adequate, just, reasonable and non-discriminatory premium charges to be used and charged by insurance companies in connection with the issue or execution of motor vehicle liability policies or bonds, as defined in section 34A of chapter 90 of the General Laws, for the ensuing calendar year or any part thereof, but said classifications and premium charges shall be uniform throughout the Commonwealth and shall not be fixed or established according to districts or zones.

Question No. 6

A. Shall the pari-mutuel system of betting on licensed horse races be permitted in this county?

YES	
NO	

B. Shall the pari-mutuel system of betting on licensed dog races be permitted in this county?

YES	
NO	

Question No. 7

A. Shall licenses be granted in this city (or town) for the sale therein of all alcoholic beverages (whisky, rum, gin, malt beverages, wines and all other alcoholic beverages)?

YES	
NO	

B. Shall licenses be granted in this city (or town) for the sale therein of wines and malt beverages (wines and beer, ale and all other malt beverages)?

YES	
NO	

C. Shall licenses be granted in this city (or town) for the sale therein of all alcoholic beverages in packages, so called, not to be drunk on the premises?

YES	
NO	

Question No. 8

(a) If a voter desires that this city (or town) shall declare by popular referendum that a shortage of rental housing accomodations exists which requires the continuance of federal rent control in this city (or town) after December

thirty-first, nineteen hundred and fifty, and until the close of June thirtieth, nineteen hundred and fifty-one, in accordance with the provisions of the Housing and Rent Act of 1950, he will vote "YES" on said question. (b) If he desires that federal rent control shall cease to be in effect in this city (or town) at the close of December thirty-first, nineteen hundred and fifty, he will vote "NO" on said question. If a majority of the votes cast in any such city or town in answer to said question is in the affirmative, such city or town shall be deemed to have declared by popular referendum, pursuant to the Housing and Rent Act of 1950, that a shortage of rental accomodations exists which requires the continuance of federal rent control in such city or town after December thirty-first, nineteen hundred and fifty, and until the close of June thirtieth, nineteen hundred and fifty-one, in accordance with the provisions of said act. If a majority of the votes cast in any such city or town in answer to said question is not in the affirmative, such city or town shall be deemed not to have declared by popular referendum, pursuant to the Housing and Rent Act of 1950, that a shortage of rental accommodations exists which requires the continuance of federal rent control in such city or town after December thirty-first, nineteen hundred and fifty.

Shall a declaration be made by popular referendum, pursuant to the Housing and Rent Act of 1950, that a shortage of rental housing accommodations exists which requires the continuance of federal rent control in this city (or town) after December thirty-first, nineteen hundred and fifty and until the close of June thirtieth, nineteen hundred and fifty-one, in accordance with the provisions of said Act?

YES	
NO	

The polls shall be opened at 6:00 o'clock in the forenoon and shall be kept open until 8:00 o'clock in the afteroon when they shall be closed.

And you are directed to serve this warrant by posting attested copies thereof in ten public places in this town seven days at least before the time and day of said meeting. Hereof fail not and make due return of this warrant with your doings thereon to the Selectmen on or before the day and time of said meeting.

Given under our hands at Norwood this twenty-fourth day of October, A.D. 1950.

CHARLES L. RICH
WALTER J. DEMPSEY
CLEMENT A. RILEY
GEORGE C. O'BRIEN
Selectmen of Norwood

October 28, 1950

Norwood, Norfolk, ss.

By virtue of the within warrant, I have posted the same as directed. The posting was completed on October 28, 1950 at 5:30 P. M.

JAMES E. QUINN,
Constable of Norwood

Attest: WALTER A. BLASENAK,
Town Clerk and Accountant

STATE ELECTION

November 7, 1950

The Warrant calling the meeting was read by the Town Clerk and Accountant, Walter A. Blasenak. The Election Officers who were notified to be present were sworn by Town Clerk and Accountant, Walter A. Blasenak. The presiding election officer, Charles L. Rich, declared the polls open for the reception of ballots at six o'clock in the forenoon. The polls were declared closed at eight o'clock in the afternoon.

The votes were canvassed and the following result announced in open meeting.

Governor

Paul A. Dever had forty-six hundred nineteen (4619) votes.
Arthur W. Coolidge had twenty-six hundred twenty-three (2623) votes.
Horace I. Hillis had thirty (30) votes.
Mark R. Shaw had fourteen (14) votes.
Blanks, one hundred eighteen (118).

Lieutenant Governor

Charles F. Jeff Sullivan had forty-three hundred twenty-two (4322) votes.
Laurence Curtis had twenty-eight hundred eighty-three (2883) votes.
Lawrence Gilfedder had forty (40) votes.
Blanks, one hundred fifty-nine (159).

Secretary

Edward J. Cronin and forty-three hundred eighty-nine (4389) votes.
Russell A. Wood had twenty-six hundred seventy-five (2675) votes.
Ellsworth J. M. Dickson had thirty-nine (39) votes.
Fred M. Ingersoll had forty-two (42) votes.
Blanks, two hundred fifty-nine (259).

Treasurer

John E. Hurley had forty-eight hundred twelve (4812) votes.
Fred J. Burrell had twenty-one hundred sixty-five (2165) votes.
Henning A. Blomen had thirty-six (36) votes.
Harold J. Ireland had thirty-seven (37) votes.
Blanks, three hundred fifty-four (354).

Auditor

Thomas J. Buckley had forty-six hundred fifty-seven (4657) votes.
William G. Andrew had twenty-three hundred eighty-six (2386) votes.
Robert A. Simmons had twenty-two (22) votes.
Francis A. Votano had thirty-four (34) votes.
Blanks, three hundred five (305).

Attorney General

Francis E. Kelly had forty-one hundred thirteen (4113) votes.
Frederick Ayer, Jr. had twenty-nine hundred twenty (2920) votes.
Anthony Martin had thirty-seven (37) votes.
Howard B. Rand had nine (9) votes.
Blanks, three hundred twenty-five (325).

Congressman

Richard B. Wigglesworth had thirty-six hundred ninety-six (3696) votes.
David J. Concannon had thirty-three hundred eighty-three (3383) votes.
William R. Ferry had twenty-three (23) votes.
Blanks, three hundred two (302).

Councillor

Clayton L. Havey had twenty-eight hundred thirty-six (2836) votes.
Charles J. McGrath had four thousand three (4003) votes.
Blanks, five hundred sixty-five (565).

Senator

Leslie B. Cutler had twenty-seven hundred eighty-nine (2789) votes.
Harry B. Butters had forty-three hundred ninety-seven (4397) votes.
Blanks, two hundred eighteen (218).

Representatives in General Court

Charles F. Holman had thirty-four hundred twenty-nine (3429) votes.
Thomas P. Folan had thirty-six hundred eight (3608) votes.
William D. Morton, Jr. had eighteen hundred seventy-four (1874) votes.
John J. Mulvehill had thirty-four hundred thirty-two (3432) votes.
Blanks, twenty-four hundred sixty-five (2465).

District Attorney

Edmund R. Dewing had thirty-one hundred seventy-six (3176) votes.
George Philip Carney had thirty-eight hundred twenty-five (3825) votes.
Blanks, four hundred three (403).

County Commissioner

Frederick A. Leavitt had twenty-four hundred ten (2410) votes.
John Francis Foley had forty-six hundred twenty (4620) votes.
Blanks, three hundred seventy-four (374).

Sheriff

Samuel H. Wragg had thirty-one hundred fifty-nine (3159) votes.
Frederick O. Wilbee had thirty-seven hundred twenty-two (3722) votes.
Blanks, five hundred twenty-three (523).

County Treasurer

Bertrand Remillard had four thousand twenty-one (4021) votes.
Raymond C. Warmington had twenty-six hundred seventy (2670) votes.
Blanks, seven hundred thirteen (713).

Question No. 1. (Succession of Governor and Lieutenant-Governor)

Yes, forty-five hundred forty-six (4546).
No, six hundred fifty-seven (657).
Blanks, twenty-two hundred one (2201).

Question No. 2. (Number Signatures required on initiative and referendum petitions, etc.)

Yes, thirty-nine hundred ninety (3990).
No, eleven hundred seventy (1170).
Blanks, twenty-two hundred forty-four (2244).

Question No. 3. (Minimum payments for Old Age Assistance)

Yes, thirty-five hundred ninety-four (3594).
No, twenty-two hundred ninety-seven (2297).
Blanks, fifteen hundred thirteen (1513).

Question No. 4. (Lottery to aid needy aged persons)

Yes, twenty-two hundred seventy-six (2276).
No, thirty-six hundred eighty-one (3681).
Blanks, fourteen hundred forty-seven (1447).

Question No. 5. (Motor Vehicle Insurance)

Yes, seven hundred thirty-seven (737).
No, fifty-three hundred eighty-nine (5389).
Blanks, twelve hundred seventy-eight (1278).

Question No. 6. (Pari-Mutuel Betting)

A. Yes, thirty-eight hundred seventy-four (3874).
No, twenty-three hundred twenty-two (2322).
Blanks, twelve hundred eight (1208).

B. Yes, thirty-three hundred twenty-nine (3329).
No, twenty-four hundred sixty-six (2466).
Blanks, sixteen hundred nine (1609).

Question No. 7. (Alcoholic Beverages)

A. Yes, forty-seven hundred four (4704).
No, seventeen hundred sixty-seven (1767).
Blanks, nine hundred thirty-three (933).

B. Yes, forty-five hundred sixty-two (4562).
No, sixteen hundred twenty-seven (1627).
Blanks, twelve hundred fifteen (1215).

C. Yes, five thousand forty-nine (5049).
No, twelve hundred forty-four (1244).
Blanks, eleven hundred eleven (1111).

Question No. 8. (Rent Control)

Yes, thirty-seven hundred seventy (3770).
No, fifteen hundred ninety-four (1594).
Blanks, two thousand forty (2040).

Attest: WALTER A. BLASENAK,
Town Clerk and Accountant

VITAL STATISTICS

BIRTHS REPORTED IN THE TOWN OF NORWOOD—1950

Date	Name of Child	Name of Parents
January		
1	Arthur John Groh, Jr.	Arthur J. and Margaret T.
1	Susan Murray	William P. and Joyce D.
2	Stillborn	
3	James Edward Mullane	Edward J. and Nellie A.
3	Wayne Harold Peck	Harold W. and Catherine J.
3	Mary Anna Crowley	William G. and Catherine
4	Vincent Emilio Soldani, Jr.	Vincent E. and Joan E.
5	Robert James Costa	Herbert and Mary J.
5	Dennis Joseph O'Hara	John J. and Anne L.
5	Kathleen Mary Tobin	William J. and Margrete K.
6	Paul Albert Chully	Albert and Mary H.
6	Bradford Allan Fales	James B. and Charlotte A.
7	Mary Anne Bryant	Ernest R. and Mary M.
7	Judith Ann Johnson	John A. and Jean
7	Donna Mary Lorusso	Guy J. and Constance M.
7	Claire Demerise Mailloux	Herve J. and Mary J.
7	James Naughton	John J. and Anna R.
7	Paul Pazniokas	Joseph J. and Nella J.
7	Constance Marie Tully	Thomas P. and Margaret J.
8	Donald Francis Billings	Donald A. and Mary A.
8	David Gary Finley	Thomas F. and Dorothy A.
8	Stillborn	
9	Cynthia Gail Marchand	Everett F. and Phyllis B.
10	Dennis James Flanagan	Francis M. and Elsie M.
10	Patricia Anne Graham	Leonard P. and Helen T.
10	David Dillon Grover	Francis C. and Margie M.
10	Mary Regina King	Robert N. and Deloris C.
11	Robert Bruce Berglund	Ernest and Marion E.
11	Grace Evelyn Carpenter	Francis W., Jr. and Anna M.
11	Catherine Ann Crane	William C. and Eileen M.
11	Kyle Mary Eckler	Richard C. and Mildred J.
12	Sylvia Jean Dyer	Frederick J. and Alice L.
12	Michael Joseph Flaherty	John A. and Rita E.
13	Shirley Ann Blaisdell	Clarence M. and Frances E.
13	Phyllis Louise Gray	Robert L. and Florence V.
13	Madeline Helena Puzzanghera	Charles and Madeline P.
13	Peter Francis Flaherty, Jr.	Peter F. and Evelyn
13	Janet Marie Clerici	Frederick P. and Madeline A.
14	Gail Elizabeth Pagnini	Joseph E. and Florence A.
14	Stillborn	
15	Marilynn Frances Weir	Aveman W. and Shirley A.
16	Christine Esther Berks	Robert B. and Louise M.

Date	Name of Child	Name of Parents
January		
16	Gail Elizabeth McGloin	Joseph A. and Violet M.
16	Jeanne Lorraine Spillane	John E. and Helen A.
16	Lorraine Stillman	Robert G. and Marie C.
17	Paul Truczinskas	Felix and Anne P.
18	William Charles Bryan	William C. and Delores M.
18	Robert Francis Hassey	Francis W. and Gloria
18	Diane Florence Skeans	Edward and Borghild N.
18	Marie Elizabeth Tansey	James C. and Mary E.
19	Jean Marie Amirault	Peter Z. and Margaret D.
19	Kathy Louise Bigelow	George M. and Jacquelynne G.
19	Jacqueline Monica Cusack	Henry J. and Monica
19	Kathleen Fanning	Joseph J. and Genevieve D.
19	Joyce Susan Madonna	Anthony N. and Susan M.
20	Merlyn Leonard Cummings	Berton C. and Elsie B.
20	Palumbo	William and Dora
20	Audrey Alice Wagner	Aubrey G. and Mary A.
22	Charles Hammell Swett	James G. and Mona A.
22	Ronald Eugene Shaver	Edward A. and Carol E.
23	Nancy Jean Batchelder	Charles W. and Berdena E.
23	Charles Edward Brigham	Harold E. and Muriel F.
23	Mary Frances Burke	Francis T. and Ellen L.
23	Warren Thomas Wilkinson	Harold H., Jr. and Marie V.
24	Lorynda Bechunas	Peter J. and Ingrid M.
24	Cynthia Ann Fortnam	Edwin H. and Bette A.
24	Milton Edward Parker, Jr.	Milton E. and Geraldine G.
24	Robert Anthony Wilkins	Lawrence O. and Stella A.
25	Jeanne Ellaine Frantz	William H. and Loretta M.
25	Deborah Diana Mackie	Robert D. and Ruth L.
26	Cynthia Ann Masciarelli	Augustus A. and Gwendolyn E.
26	Stillborn	
26	———Stone	John C. and Alice M.
27	Ronald Joseph Comeau	Oliver G. and Agnes R.
27	Lorraine Elizabeth Davis	William and Alice B.
27	David Raymond Hallett	Joseph W. and Nancy M.
27	John Robert Ioannilli	Angelo J. and Mary A.
28	Charles Walter Burtt	Albert H. and Cynthia H.
28	Dennis Michael Coffey	Thomas L. and Doris E.
28	Linda Susan Prosser	Albert and Lilllian E.
29	Judith Anne Furlong	Thomas D. and Natalie R.
30	Paul Martin MacLeod	Gilbert A. and Eleanor F.
30	Jane Eleanor Podolski	Alfred L. and Eleanor J.
30	Ann Marie Richardson	Bernard J. and Shirley J.
31	Phyllis Ann Cushing	Norman and Miriam
31	John Patrick Farrell	John J. and Dorothy E.
31	Janice Marie Terrano	Albert R. and Rosemary M.

Date	Name of Child	Name of Parents
February		
2	Maureen Cashman	John J. and Louise P.
2	Beverly Ann Cisternelli	Guy J. and Evelyn R.
2	Judith Carol Cogswell	George L. and Lucy M.
2	John William Keithan	Norman A. and Sadie M.
3	Gail Frances Grusheski	Walter F. and Veronica
3	Robert Emmet Stewart	Edward F. and Helen F.
3	David Lewis Wakefield	William F. and Ilionne A.
4	Ellen Susan Ariel	Emory A., Jr. and Mary C.
4	Susan Ellen Lipp	William E. and Ilionne A.
5	Linda Marie Breen	Howard F. and Mary I.
6	Carolyn Mae Dube	Albert and Laura H.
6	Stephen Kourafas	Sotoros and Sally J.
6	Robert Carl Ransow (T)	Carl and Suzanna
6	Cynthia Susan Ransow (T)	Carl and Suzanna
7	Pamela Jean Calf	Frank T. and Frances T.
7	Richard Everett Pyne	Everett W. and Marjorie I.
7	Albert Walter Sprague	Albert W., Sr. and Mildred
9	Patrick Thomas Alvino	Sabino and Lillian C.
9	Nicholas Harty Marvas	Hartwell G. and Lillian E.
9	Diana Oblachiniski	Anthony F. and Edith R.
9	Eileen O'Connell	Wilfred E. and Lillian C.
9	Janet Eaton Smith	Warren F. and Harriet E.
10	Karl Robert Boone	George J. and Phyllis L.
10	Leo Meomartino	Nicholas J. and Edith J.
10	Peter Malcolm Obuchon	George T. and Alice D.
10	Glenn Russell Walker	Albert S. and Barbara C.
10	William John Claffy	William W. and Isabel M.
11	Sheila Mary Barton	George L. and Sophia A.
11	Marilyn May Higgins	John J. and Marguerite M.
11	William Sterling George	John I. and Dorothy H.
12	Stillborn	
13	Russell Mattson, Junior	Russell and Dorothy E.
14	Michael Alan Beaumont	Wilfred, Jr. and Kathleen A.
14	Marie Violet Giannetti	Antonio J. and Josephine P.
14	Richard Jay Hanover	Richard J. and LaVerne M.
14	Donald Carson Morrow	Raymond K. and Patricia M.
14	Kathryn Anne O'Donnell	Anthony F. and Agnes J.
14	Michael Allan Wojdag	Adolph W. and Blanche A.
15	Robert Scott West	Verne W. and Frances
16	Paul Ernest Canham	Kenneth G. and Margaret M.
16	Kathleen Folan	Francis M. and Mary F.
16	Marie Elaine Smith	Frederick G. and Louise M.
17	Doris Lucille Hanson	John A. and Virginia M.
18	Phillip Frank Atwood	Frank W. and Marjorie V.
18	Michael Dennis Banes	Malcolm and Sally L.
18	Marcia Ann Bergman	Richard A. and Josephine A.

Date	Name of Child	Name of Parents
February		
18	Katherine May Sastavickas	Joseph M. and Viola M.
19	Joseph Anthony Collito, Jr.	Joseph A. and Florence M.
19	Diane Marie Nenart	Alexander W. and Dorothy M.
19	Gail Rawding	Burton R. and Nancy M.
19	Walter Joseph Wysocki	Joseph and Alice H.
20	Dean Thomas Hambleton	Guy R. and Isabel C.
20	Elizabeth Ann McCormack	Joseph L. and Mary A.
20	Joseph Timothy Walsh	Joseph T. and Mary J.
21	Elizabeth Lillian Clinton	George S. and Marie E.
21	James Vincent Flaherty, Jr.	James V. and Jean M.
21	Wendy Lynn Hoeckel	Theodore R., Jr. and Dorothy V.
21	Paul Murray	Francis J. and Emily A.
21	Daniel O'Sullivan (T)	Patrick J. and Helena L.
21	Dennis O'Sullivan (T)	Patrick J. and Helena L.
21	David Leonard Quann	Leonard W. and Gertrude
22	Raymond Francis Call	Francis M. and Marion C.
22	James Edward Cerbo	Anthony A. and Mary L.
22	Thomas Robert Ivatts	William S. and Anne R.
23	Diane Marie Cameron	Hugh J. and Lucille E.
23	Mary Kathleen Colwell	Ralph and Claire M.
23	Stephen Francis Hasenfus	Robert W. and Theresa M.
23	Robert William Tauber, Junior	Robert W. and Muriel F.
23	Turner	Patrick B. and Virginia M.
24	Richard Harry Field	Harry H. and Beatrice E.
24	Denise Marie Gemba	Robert F. and Dorothy M.
24	Roberta Ann Sinclaire	Robert W. and Henriette G.
24	Maryann Josephine Williams	Gilbert E. and Phyllis E.
25	Stillborn	
25	Richard Joseph DeVirgilio (T)	Louis A. and Emma R.
25	——— DeVirgilio (T)	Louis A. and Emma R.
25	Cameron Mitchell Haire	Donald A. and Faith
25	Jean Laplante (T)	Joseph A. and Janet M.
25	Joan Laplante (T)	Joseph A. and Janet M.
26	Michael Errol Lane	Frank J., Jr. and Louise R.
26	Kenneth Vinson	Henry E. and Florence A.
26	Janice Whitney	Ralph A. and Shirley R.
27	Elaine Mary Twiraga	Walter and Elizabeth M.
27	Frank Edward Warren	Clarence J. and Luella M.
28	Mary Eileen Harrington	Frederick J. and Mary E.
28	Christopher Wayne	Francis S. and Margaret D.
March		
1	Richard Alan Boddie	Alan J. and Ruth
1	Richard Allen Dingman	William W. and Dina M.
1	Dianne Marie Eardley	Elgin E. and Josephine R.
1	Richard Warren Jones, Jr.	Richard W. and Ona G.

Date	Name of Child	Name of Parents
March		
1	Richard Joseph McColgan	Robert M. and Aldona A.
1	Carl Edward Smith, Junior	Carl E. and Joanna F.
2	Samuel Charles Bitetti	Samuel F. and Margaret F.
3	James Campisano	Joseph P. and Ruth B.
3	Sharon Louise Harvey	Norman T. and Harriet L.
3	Joseph Allan Hovey	George E. and Vera W.
3	Garret Joseph Neault	James E. and Katherine P.
3	Martha Ann Schmalz	Robert D. and Barbara J.
4	John Winthrop Day	Winthrop D. and Margaret F.
4	Mary Lou Dykeman	James E. and Lillian A.
4	Edward Anthony Michenzie	James and Lillian T.
5	Sheila Ann Flaherty	William J. and Rose M.
5	Bruce Croft Hildreth	George E. and Marion F.
5	David Banfield Huff	Lawrence B. and Phyllis
5	William John Janusaitis, Jr.	William J. and Florence M.
6	Harris Everett Loring, III	Harris E., Jr. and Evelyn E.
6	John Edward Teevens, Jr.	John E. and Marion G.
7	Janet Ann Horton	Howard M. and Priscilla B.
8	Dorothy Ann Dunn	Roderick A. and Helen M.
8	William Lindsay French	Milton H. and Mary G.
8	Stephen Howard Millard	Howard L. and Mary E.
8	Stephen Henry Teague	Francis E. and Louise M.
8	Sharon Ann Young	Clarence E. and Pearl M.
9	Patricia Louise Cunniff	Joseph T. and Nilda J.
9	Borteck	Jack and Beatrice
9	Bothwick	Edwin H. and Elsie S.
10	Brian Francis Kelter	Arthur F. and Susan A.
10	Paula Frances Terpstra	Arthur K. and Julia F.
11	Marilyn Jeanne Booth	James R. and Elizabeth
11	William Fairfield Tripp, Jr.	William F. and Joan
11	Joyce Elizabeth VanHall	Walter B. and Dorothy C.
12	Robert Francis O'Day	John J. and Margaret P.
12	Kauffman	Jordan and Evelyn
13	Nancy Lou Shaw	Herbert W. and Anna M.
14	Beverly Jean Coccia	Frank M. and Palma T.
14	Mary Ann Collard	Robert N. and Theresa P.
14	Peter Milton Kelley	Milton H. and Evelyn D.
14	Louis Bruno Rondinelli	Vincenzo A. and Mary
15	Toni Marie Cyr	Donald E. and Marilyn I.
15	Stillborn	
15	Elizabeth Rose Gibson	Robert C. and Winifred C.
15	Susan Winthrop	Robert S. and Jane
16	Kenneth Michael Hinchliffe	William J. and Vera A.
16	Bonita Louise Morton	Ralph A., Jr. and Alice L.
16	Paul Eugene Peckham	Spencer E. and Helen B.
16	Raymond Wauhkonen	Wilko and Lillian

Date	Name of Child	Name of Parents
March		
17	James Frank Araby	James E. and Yolanda M.
17	Kathleen Patricia Cassidy	Thomas J. and Jeanne K.
17	Gerard Patrick Cormier	Hector J. and Mary E.
17	Carl Foster LaCivita	Louis J. and Eileen G.
17	Norma Jean Lawton	Norman F. and Lillie M.
17	Paul Wysocki	Stanley and Phyllis M.
18	David Shaw Carey	John J. and Anne
18	Jeanne Marie Finan	William D. and Louise E.
18	James William Ingham	William E. and Sylvia J.
18	Ronald John Raubeson	Robert P., Sr. and Florence M.
18	Karen Barbara Woelfel	Eugene J. and Eleanor B.
19	Carol Anne Bonham	Irving W. and Anna C.
20	Susan Adams	Daniel O. and Betty G.
21	Charlet Greenwood	Edward P. and Claire E.
22	Catherine Bartkiewicz	Walter J. and Cecelia M.
22	Lillian Marie Prondak	Charles A. and Margaret E.
22	Stanley Henryk Smolak, Jr.	Stanley H. and Jeanette R.
22	Richard Anthony Willette	Robert C. and Mary A.
23	Pender	William J. and Elizabeth M.
24	Marsha Ann Fowler	Orrin M. and Catherine E.
24	Gerard Sansone (T)	Leon F. and Anna A.
24	James Sansone (T)	Leon F. and Anna A.
25	Edward Francis Fulton, Jr.	Edward F. and Kathryn L.
25	Catherine Mary Griffin	John L. and Catherine M.
25	Jeffrey William Jenks	William A. and Dolores
25	Marcia Jean Lenker	George W. and Jean G.
27	Kenneth Joseph Crews	Vernon L. and Crusy V.
27	Gretchen Frances Kramer	Howard G. and Ruth F.
27	Thomas Elliot Stolar	Philip C. and Harriet D.
28	Edward William Bryant	Louis C. and Jeannette M.
28	Alan Clines	Theodore W. and Frances L.
28	Stephen Robert Falcone	Joseph T. and Iris M.
28	Kathleen Anne Hicks	William W., Jr. and Kathryn A.
28	Lawrence Jansen	Alfred W. and Magdalen P.
29	Deborah Louise Kelter	George H. and Margaret M.
29	Michael John Sadaway	Michael J. and Helen M.
30	Richard Paul Cohan	Richard P. and Beverly A.
30	Susan Lee Shepard	George M. and Dorothy M.
April		
1	Barbara Lucinda Barnes	Alfred J. and Alyce W.
1	Judith Marie Barrows	Charles F. and Phyllis M.
1	Stillborn	
2	Jeanne Claire Blanchard	Fred P. and Dorothy A.
2	Peter Frederick Burvill	Clifford L. and Louise D.
2	James William Fahey	William V. and Frances L.

Date	Name of Child	Name of Parents
April		
2	Robert Alan Schreiber	Joseph J. and Elfriede M.
3	Shelby Williams Coady	George W. and Elizabeth W.
3	Cynthia Louise Rogerson	Edward A. and Helen L.
4	Carol Ann Busch	Russell R. and Gertrude J.
4	Nancy Lorraine LeBlanc	Lionel S. and Mary E.
4	Daniel O'Connell	John F. and Esther L.
4	Henry Joseph Pascoe, Jr.	Henry and Leona O.
5	Georgia Anne Brown	Charles J. and Antoinette C.
5	Sue Ellen Flynn	James E. and Marjorie D.
5	Dorinda Marie Giammarco	James, Jr. and Teresa M.
6	Wayne Norman Pruitt	Edward and Muriel J.
7	Mary Catherine Burke	William J. and Teresa S.
7	Stephen Joseph Flynn	Joseph G. and Linda G.
7	Paul Richard Grasso	Rocco J. and Pauline M.
7	Marilyn Judith Sawyer	Donald and Kathryn M.
7	Linda Gay Thompson	George W. and Ogarita B.
8	David Vito Bilotta	Bruno and Phyllis A.
8	Catherine Ann Erker	Frank E. and Ann B.
8	Mark Sterling Schiano	Sterling F. and Margery A.
9	Leonard Edward Harris	Leonard A. and Phyllis J.
9	Jeanne Marie Hawkins	William G. and Mary A.
9	Norma Jean Webster	Robert L. and Alice T.
10	Gail Elizabeth Cruckshank	Roy A. and Elizabeth F.
10	Richard Charles Ollis	Charles E. and Josephine E.
11	Christopher Martin Lydon (T)	Martin J. and Natalie S.
11	Lois Elizabeth Lydon (T)	Martin J. and Natalie S.
11	Michael Angelo Roma, Jr.	Michael A. and Florence H.
11	Richard John Zabrowski	John A. and Phyllis
12	Kathleen Mary Cook	Ronald W. and Nora A.
12	Brian Edward Fitzpatrick	Raymond E. and Angela E.
13	James Joseph Caputo, Jr.	James J. and Dorothy
13	Marc Alonzo Robinson	Marc J., Jr., and Gloria M.
14	——— Ames	Michael A. and Mary H.
14	Peter Lawrence Barrows	Henry L., Jr. and Edith A.
14	Stephen Dennis Donovan	Edward L. and Margaret L.
14	Deborah King Dray	John J. and Irene A.
14	Mary Carmel Kenney	Robert L. and Eileen M.
14	Gerald Francis Thayer	Robert E. and Bernice E.
15	Elizabeth Anne Macaulay	Francis V. and Mary J.
15	James Edward Sergi	Nunzio D. and Margaret J.
16	Cynthia Ann DeGraff	Leland W. and Mabel L.
16	Marsha Louise Hoffman	Herman R. and Myrtle L.
17	Kenneth Elmer Dunn	Edward W. and Ethel F.
17	Carol Hickey	James J. and Eileen M.
17	Stephen Joseph Kennedy, III	Stephen J., Jr. and Mary V.
17	Gene Francis McNamara (T)	John V. and Eizabeth M.

Date	Name of Child	Name of Parents
April		
17	Gerald Francis McNamara (T)	John V. and Elizabeth M.
18	John Anthony Kavanagh	James B. and Catherine P.
18	——— Milo	Henry L., Jr. and Mary B.
18	Dennis Edward Thomas	Edward L. and Loretta L.
19	Stillborn	
19	Gail Alden Richardson	Kenneth and Cleo N.
19	Judith Rothchild	Seymour and Sylvia
20	Thomas Francis Hazlett, Jr.	Thomas F. and Ann E.
20	Paul Douglas Seabury	Gordon P. and Madeleine M.
21	Lawrence Joseph Corbeil	Lawrence J. and Mary F.
21	Bennet Bristol Fuller, Jr.	Bennet B. and Joan M.
21	Francis Philip McDavitt	Francis P. and Dorothy E.
21	Dennis Morini	Enrico E. and Florence M.
21	Lenore Jeanne Olsen	Oscar W., Jr. and Beatrice
23	Susan Mary Wignot	George E. and Katherine M.
24	Paulette Jean Grover	Charles E., Jr. and Daisy J.
24	Jane Sweeney	Daniel J. and Eleanor H.
25	Peter Dana DaVia	Louis Q. and Sylvia C.
25	Robert Andrew Lee	Robert L. and Ann R.
25	William Powell Ray, Jr.	William P. and Dorothy M.
26	Stephen Walter Hearon	Melvin G. and Zoe M.
28	Stephen Barrett	Robert F. and Adeline J.
28	Kevin Delaney	George B. and Mary E.
28	Arlene Frances Gallo	Robert C. and Helen F.
28	Thomas Alfred Gibson, Jr.	Thomas A. and Esther F.
28	William John Traynor, Jr.	William J. and Mary L.
29	Edward Joseph Killion, III	Edward J., Jr. and Florence M.
29	Leo John McInerney, Jr.	Leo J. and Mary M.
29	Thomas Sherman Poeton	Lawrence H. and Marion O.
30	——— Adelmann	John C. and Catherine M.
30	Daniel Fuller Bradford	John R. and Lucille
May		
1	Cynthia Ann Dwane	Charles R. and Florence K.
1	James Edward Moore	Whitfield J. and Shirley E.
1	——— Peavey	George A. and Elizabeth M.
2	James Edward Deptula	Louis P. and Edna J.
2	Robert Anthony Freda	Baldwin O. and Carmela M.
2	Steven James Giambanco	Peter J. and Jeanette C.
2	Stillborn	
3	Andrew Gordon Paton	Andrew and Dorothy F.
3	Eva Mary Thomas	Anthony J. and Louise R.
3	Gavin Viano	Paul and Geraldine
4	Roderick Bruce French	Clifford E. and Connie G.
6	Kathleen Marie King	Carl W. and Margaret L.
6	Bonnie Jean Ritchie	Joseph G. and Mary A.

Date	Name of Child	Name of Parents
May		
6	Nancy Jane Horton	Daniel C. and Helen
7	Donna Frances Buccilli	Joseph A. and Frances M.
8	Barbara Anne Fisher	Edwin J. and Helen B.
8	Mary Elizabeth Larkin	Francis L. and Mary K.
8	Carol Ann Lee	Wallace N., Jr. and Rosalie M.
9	Janice Marie Bannon	Edward F. and Margaret M.
9	Nina Marie Birtwell	John L. and Marianna
9	Albert James Hagan, Jr.	Albert J. and Beatrice D.
9	Kenneth Edward Stasis	Peter and Virginia H.
10	Judith Helen Shore	Francis H. and Edna L.
11	Bradford William Kennedy	William B. and Marion
11	Michael Woods	Donald B. and Marie A.
12	Joyce Abromowski	Benjamin F. and Virginia
12	William George Carvill	William J. and Kathrine F.
12	Kenneth Richard Coleman	William S. and Barbara B.
12	Joseph Paul Nevins	Joseph A. and Anne C.
12	Donald Andrew Pierce	Wesley F. and Nora A.
12	Shirley May Wood	James E. and Frances
13	Merilyn Anne McDonald	William L., Jr. and Virginia E.
13	Betty Ann Murray	George L. and Gwendoline
13	Karen Marie Walker	Wallace E. and Helen K.
14	Alan Lee Hatcher	Ernest W. and Eleanor B.
14	Joseph Micheal Paul	Clarence J. and Rose
14	Charles Wayne Pecce	Charles A. and Coral
15	Rosemary Memmo	Gerald F. and Anne C.
16	Donna Marie Richards	Kenneth E. and Barbara J.
16	Jean Marie Rogers	Henry J. and Dorothy A.
17	——— Ryan	George J. and Anne L.
18	Donna Marie Draper	Donald P. and Edith F.
18	Thomas Michael Hopkins, Jr.	Thomas M. and Margaret M.
18	Karen Elizabeth Muehlberger	Philip D., Jr. and Ruth E.
19	Elizabeth Rose Deeb	Alexander A. and Mary B.
19	Mark Stephen Dionne	Leonard J. and Ruth N.
19	Janice Louise Picher	Edward and Jean R.
21	Deborah Regina Bond	Arthur M. and Loretta F.
21	Mary Cashen	Ralph D. and Dorothy L.
22	Joan Marie Cleary	Cornelius J. and Florence E.
22	Bradford Thomas Cornish	William J. and Edith E.
22	Candace Jackson	Cedric D. and Charlotte P.
23	Eileen Marie Canniff	Nelson J. and Mary M.
23	David Charles Jenkins	Paul and Jane C.
24	Stillborn	
24	Dorothy Marzuolo	Lawrence D. and Mary L.
24	Jeffry Richard McGuire	Lofts J. and Jean A.
25	Mary Eileen Burns	John C. and Mary L.
25	Ruth Ann Burns	Thomas P. and Eleanor C.

Date	Name of Child	Name of Parents
May		
25	Donald Gerard Herlihy	Joseph F. and Beverly M.
25	John Macaione	Anthony J. and Rita J.
26	Edward Farioli	Edward J. and Edith A.
26	Mary Elizabeth Fitch	Gifford S. and Ann M.
26	——— Gray	Peter J. and Amelia M.
27	June Fraser Knowlton	William C. and Mildred O.
28	William Francis Hennessey	William F. and Kathryn R.
29	Catherine Ann Burnham	Russell C. and Ruth
29	John Harold Galano	Fernand and Rosalie F.
29	Paula Pesaturo	Edward J. and Florence A.
29	Robert Farwell Waller	John C. and Mary V.
29	——— Hebner	William J. and Margaret
31	Jane Louise Faulkner	William L. and Dorothy G.
June		
1	Susan Marie Fenton	Robert W. and Mary E.
1	Gary Douglas Twiraga	Joseph F. and Winifred M.
2	Richard Joseph Carberry	Walter F. and Betty L.
2	James Scott Phalen	George E. and Veronica J.
2	Marianne Joan Robotham	William R. and Rosemary A.
3	Donna Wiggin	Wilmer E. and Ellen J.
4	Steven Arthur Baxendale	Arthur A. and Elsie L.
4	Lorraine Delia Keyes	Winslow G. and Marguerite J.
5	Cynthia June Fillmore	Harold L. and Barbara I.
5	Steven Henry Grover	Charles S. and Eva H.
5	Maria Grace Loder	Philip, Jr. and Grace M.
5	Denis Tobin	Russell J. and Anna E.
6	Dianne Julia Thomas	Acey D. and Lorraine M.
7	Paul Joseph Frucci	John J. and Josephine C.
8	Mary Elizabeth Nicholson	Thomas J., Jr. and Jane E.
8	Chester Todd Randolph	Carl G. and Mildred E.
8	Martha Elissa Salonen	Levi and Virginia C.
9	Nancy Jane Buck	Richard A. and Edna L.
9	Robert Edward Hurd	Francis H. and Phyllis M.
9	Elaine Faye Lindblom	Lawrence and Frances E.
9	Ruth Murray	James E. and Josephine J.
9	Stillborn	
9	Mary Elizabeth Stanton	Paul P. and Sylvia M.
9	James Francis Webber	Edgar F. and Annette R.
10	Wendy Ellen Burton	Markene E. and Constance M.
10	Karen Lee Elias	Louis I. and Caroline M.
10	Marie Victoria McKenzie	Dominic V. and Barbara
10	Carolyn June Regan	Cornelius J. and Helen E.
10	Natalie Kristin Rich	Robert R., Jr. and Martha J.
10	George Jacob Sadd	George J. and Karimi
10	Keith Edmund Youlden	Richard H. and Ellen W.

Date	Name of Child	Name of Parents
June		
10	Philip Oldham Coakley, Jr. (T)	Philip O. and Mary E.
10	Kathleen Helen Coakley (T)	Philip O. and Mary E.
12	Gerald Manley Eaton	George K. and Mary M.
12	Fredric Carl Giandomenico	Albert A. and Frieda V.
12	Robert Lawrence Sanders	Edward W. and Theresa M.
13	Mary Jean Giannelli	Neal J. and Janet L.
13	Marilyn Frances Lynch	Edward V. and Lillian F.
15	Mary Ellen Hobbs	Edward J. and Katherine E.
16	Roy Raymond Holway	Raymond S. and Doris M.
16	Elizabeth Ann Scoble	Paul G. and Jane K.
17	Barbara Jane Abbate	Raymond V. and Norma
17	Edward Everett Dorr	Oscar L. and Eunice H.
17	Constance Mulherin	Thomas F. and Barbara F.
18	Mary Louise Duchini	Joseph E. and Velma M.
18	Donald Corey Johnson	Donald L. and Mary C.
18	Patricia Ann King	James E. and Mary E.
19	William Joseph Murphy	James M. and Regina M.
19	Michael William Norton	Michael J. and Helen M.
19	Denise Ellen St. Peter	Roland A. and Gertrude A.
20	Paul Martin Coyne	Michael F. and Grace K.
21	Louise Perekslis	John J. and Julieanna
21	Betsy Ruth Tarbell	Lester J. and Hazel R.
21	Victoria Ann Wood	Ernest O. and Martha L.
22	Arthur Pitts DeChane	Arthur J. and Joyce F.
22	Robert Allan Marzinzik	Theodore A. and Mary E.
22	Randall Lee Rintala	Waine I. and Dorothy G.
22	Peter Anthony Santoro	Peter and Marie L.
23	Michael Ingemi	Pasquale P. and Pauline
23	Thomas Andrew Rogers	Thomas A. and Marie T.
24	William Denis Allen	John J. and Marie E.
25	Barbara Carchedi	Alex and Nicolina
25	Richard Machado	John and Evelyn T.
25	James Micheal Silvestri	Albert L. and Mary E.
25	Guy Joseph Vail	Guy B., Jr. and Rose
25	David Roy Brierley	Roy M. and Elizabeth
26	Peter Edward Dulkis	Peter B. and Margaret A.
26	Joseph Paul Naff	Walter J. and Louise R.
26	——— Wall	James J. and Evelyn G.
27	William Fred Applei	William F. and Grace M.
27	Sheila Ann Famolle	John M. and Audrey C.
27	Valerie Ann Fox	Eston S. and Georgia A.
27	John Frederick Keylor	Frederick T. and Mary D.
27	Anne Marie Scott	Frank H. and Virginia I.
27	John Edward Thurston	Howard E. and Florence M.
28	William Dale Cady	Harry G. and Phyllis B.
28	Diane Frances Carberry	William C. and Harriet I.

Date	Name of Child	Name of Parents
June		
28	Edward Paul Gleichauf	Herbert E. and Elsie L.
28	Nancy Elizabeth Hart	George J. and Margaret M.
28	Mary Theresa Henry	James A. and Mary E.
28	Sharon Marie Julius	Nunzio A. and Kathleen M.
28	John Thomas VanVaerenewyck	John F. and Catherine L.
29	——— Costello	Thomas P. and Esther R.
30	Peter Hitchcock Brigham	Howard H. and Welma F.
30	Joseph Frank Denisi	Frank A. and Annie
30	Stephanie Jean Graham	Thomas J. and Clara
30	Evelyn Marie Green	Thomas E. and Evelyn M.
30	Brian Simoni	Albert E. and Mary A.
July		
1	James Francis Corbett	Arthur W. and Mary C.
1	Elizabeth Anne Jankowski	Edwin V. and Elizabeth A.
1	Janice Louise Sundquist	Carl J. and Gloria G.
1	Stevan Christian Benker	Edwin E. and Florence F.
1	Lina Maria Susi	Acolino and Louisa
1	Stevan Christian Banker	Edwin E. and Florence F.
2	Sharon Virginia Butterworth	Paul R. and Virginia L.
2	Robert James Croft	Harold L. and Virginia R.
2	Kevin John Gleason	John J. and Jean A.
2	——— Benedetti	Daniel J. and Helen
3	Michael Lynch	John and Mary A.
5	Eileen Maguire	John E. and Margaret M.
6	Anne Marie Carchedi	Peter E. and Jessie M.
6	Sharyn Louise Jennings	Richard and Theresa R.
6	George Edward Maloof	Edward G. and Kathryn I.
6	Michael Charles Prisco	Michael C. and Claire R.
7	Ralph Joseph Slowey	Henry J. and Olive M.
7	Gerald Cowles Sprout, Jr.	Gerald C. and Elizabeth B.
8	William Michael Broderick	Thomas J. and Ann J.
8	Janet Arleen Holmes	George H. and Eleanor M.
8	David Carr Parsons	Charles A. and Elizabeth P.
9	Paul Eugene Barrows	Frank W. and Dorothy C.
9	Wayne George Deslaurier	Lionel A. and Barbara M.
9	Philip Joseph Lippolis, Jr.	Philip C. and Denilia M.
9	Robert David Norton	Coleman L. and Marie A.
9	Barry William Pickett	William H. and Marion
9	Robert Bradley Sherbs	Edward A. and Ruth G.
10	Dennis Keith Daniel	Charles G. and Bertha C.
10	George Roundy	George, Sr. and Barbara T.
10	Arthur William Worth, Jr.	Arthur W. and Elizabeth L.
11	Mary Louise Cocci	Michael C. and Mila T.
11	Alan Dale Jondro	Laurence H. and Alma M.
11	Claire Marie Letourneau	Joseph A. and Margaret

Date	Name of Child	Name of Parents
July		
13	John Chad Donovan	John J., Jr. and Claire M.
13	Alexandra O'Shea	Michael J. and Florence B.
14	William Salvatore Cisternelli, Jr.	William S. and Maria
14	Deborah Jean Gillis	Harlan M. and Barbara J.
14	Catherine Lonergan	Roland P. and Mildred J.
14	——— Matta	John F. and Kathleen C.
15	Joanne Gaetani	George M. and Barbara J.
15	Craig Robert Swenor	Harry R. and Katherine L.
16	William Henry Taggart	Victor P. and Madeline L.
16	Judith Ann Zahner	Christian A., Jr. and Irene F.
17	Nancy Kay Sweeney	Edward J. and Delite B.
18	David James Haire	Joseph J. and Rita M.
18	Gregory Glenn Miller	Clyde E., Jr. and Janet L.
18	Mark Nelson	Carl and Dorothy A.
18	Steven Perry	Richard W. and Vinette
18	Harry Roberts Rea, III	Harry R., Jr. and Jean M.
19	Mark Thomas Bryan	Charles T. and Myrtle J.
19	Barbara Ann Crockett	Paul A. and Dorothy E.
19	Kathleen Mary Parmenter	LeBaron B. and Mary B.
20	Deborah Williams Anthony	Olney P., Jr. and Evelyn A.
20	Dorinda Jean Burlin	Willard C. and Zerita M.
21	Beverly Jeanne Buckley	George W. and Claire G.
21	Joseph Callahan	Francis X. and Mary E.
21	Marie Wappel	John E. and Carolyn A.
22	Paul James Ceruti	Oliver P. and Helen K.
22	Carol Anne Colicchio	Ralph and Celia A.
22	Paul Curran	Peter J. and Constance
22	Linda Jean Farris	Stuart M. and Margaret
22	Malcolm Herbert LeGay, Jr.	Malcolm H. and Roberta K.
22	Philip Joseph Johnson Smith	Philip J. and Phyllis R.
22	Jeffrey Paul Winbourne	Edward G. and Irene M.
23	Carol Ann Walsh	Thomas V. and Catherine J.
24	Robert Dean Allen	Chester A. and Eleanor M.
24	Robert Sabatino Iodice	Angelo and Nina M.
24	Catherine Marie Martin	John D. and Geneva M.
24	Merideth Ellen Mattsen	William G. and Maude G.
24	William Frederick Stein, 3rd	William F., Jr. and Janet A.
24	Marjorie Ann Watson	Albert G. and Mary E.
25	Carol Anne Gromelski	Edward and Veronica T.
25	James William Hurlock	Harold H. and Mary J.
25	James Howard Seaboyer	Howard B. and Irene F.
26	Robert Francis Leonard	Donald M. and Phyllis A.
26	Richard Scott Sanderson	Russell M. and Mary M.
27	Martin Craig Amidon	Frederick E. and Mildred
27	Sarah Hausammann	Marcel J. and Jean L.
27	Henry William King, Jr.	Henry W. and Ruth C.

Date	Name of Child	Name of Parents
July		
27	Cynthia Lou Macari	Joseph S. and Jean E.
27	Walter Tim Sanford	Kenneth B. and Claire D.
27	Robert Edward Sutherland	Ernest W. and Dorothy M.
27	William Herbert Wallace, III	William H., Jr. and Dorothy L.
28	John Patrick Alward	Francis and Jacqueline S..
28	Howard Carlton Haase	Frank P. and Elizabeth
28	Edward Charles Hanlon	Edwin L. and Mary E.
28	Norma Avis Loring	Raymond G. and Helen A.
29	Scott Edward Chapman	William A. and Ruth
29	Roy Alfred Snow	Roy E. and Helen E.
30	Joseph Edward Kelleher	Joseph E. and Eunice A.
30	David Alfred LaFlamme	Lawrence E. and Caroline H.
31	Kevin Louis Breen	Louis C. and Mary L.
31	——— McDavitt	Albert J. and Lucille T.
31	Deborah Ann Nolte	George H. and Olga E.
31	Alison Marie Plummer	Richard E. and Geraldine M.
31	Frederick Randall Valentine, Jr.	Frederick R. and Dora M.
August		
1	Douglas Vincent Arnold	Vincent F. and Lily
1	Bonnie Jane Badger	Allen D. and Mabel L.
1	Kathleen Ann Gould	Edward T. and Ann
1	Robert James Mauritz	Gustav F. and Virginia M.
1	David Joseph McCarthy, III	David J., Jr. and Patricia A.
4	Bradford Whittimore Powell, II	Bradford W. and Stella A.
4	Nancy Robbins	Edward A., Jr. and Margaret H.
5	Peter Joseph Haag	John V. and Cecilia M.
6	Alice Heath Gardner	Robert M. and Rachel G.
7	John Kennedy	David F. and Margery A.
8	Jeanne Ann DiBattista	Americo C. and Mary E.
8	John Michael Ostergren	Eugene G. and Julia M.
8	Joseph Robert Wolstenholme	Joseph and Margaret
8	Judith Hunt Rand	Melvin and Jessie
9	William Conant Jaques	Charles E. and Irene
10	Howard Chandler Bearce	Howard C. and Mary E.
10	Mary Elizabeth Bedard	Joseph A. and Mary M.
10	Mary Ellen Colligan	Elmer E. and Catherine T.
10	Edward Harrison Yeomans	Edward H. and Gertrude E.
11	Edward Frank Babel, Jr.	Edward F. and Gertrude L.
11	Judith Ann Ekholm	Philip B. and Loretta A.
11	Kathleen Marie Dolan	Daniel F. and Barbara J.
13	Harold Joseph McGrath	Joseph J. and Helen K.
13	Patrick Christopher O'Donnell	George C. and Evelyn B.
14	Albert Robert Kenefick, Jr.	Albert R. and Lena H.
15	Mary Elizabeth Baxter	Andrew and Margaret R.
15	Linda Marie Famiglietti	Louis E. and Irene B.

Date	Name of Child	Name of Parents
August		
15	Susan Jakobowski	Walter J. and Barbara J.
15	James Richard Kent, Jr.	James R. and Marion M.
15	Debra Lee Mezzanotte	John L. and Virginia M.
15	Mary Lou Penza	Carlo and Jeanette A.
16	Francis Charles Curran	Vincent and Mary M.
16	Marilyn Marie Jackson	George T. and Julia A.
16	Nancy Louise Carty	Henry J., Jr. and Emily L.
17	Paula May Dumont	Philip and Barbara P.
17	Ralph Kevin Dyer	Raymond W. and Mary E.
18	Maureen Ann DeLuca	Rocco E. and Mary H.
18	John deNobrega Mendes	Abel and Julia
19	Lucinda Mary O'Sullivan	James V. and Frances M.
19	Jeanne Marie Webster	Arthur D. and Eva R.
19	David LaBeau	Andrew J. and Elinor
20	Carol Ann Alexandrowicz	John E. and Alice
20	Elizabeth Dorcas Nye (T)	Rodman F. and Barbara
20	Steven Robert Nye (T)	Rodman F. and Barbara
20	John Henry Peebles, III	John H., Jr. and Elizabeth C.
20	Kenneth Edward Russell	Calvin E. and Freda E.
20	James Edward Brothers	William V. and Marguerite
20	Kathleen Marie Cormier	Floyd J. and Ruth M.
21	Charles Edward Barrett, Jr.	Charles E. and Eleanor
21	Edward Robert Cisternelli	Peter and Julia E.
21	Nancy Joan Moir	Lawrence P. and Dorothy F.
21	David Clark Perry	Woodrow C. and Dorothy H.
22	Herbert Leo Bedard	Edward F. and Mary F.
22	Ellen Kennedy	John B. and Helen G.
22	Eric David Lindbloom	George K. and Frances L.
22	Gary Stephen McCarthy	James H. and Margaret E.
23	Paula Woods DeChellis	Paul and Audrey
23	Robert Alan Picard	Lewis E., Jr. and Marjorie C.
24	William Joseph Ashe, Jr.	William J. and Alice M.
24	Stillborn	
24	Frances Mary Cicchetti	William J. and Ruth
24	Susanne Richardson	Fred K. and Heidy
24	John Paul Songin	Walter H. and Claire M.
25	James Francis Curran, Jr.	James F. and Ruth L.
25	Patricia Ann Donlan	Francis E., Jr. and Olga M.
25	Robert Parker	Russell S. and Phyllis M.
26	Nancy Jane Allan	John W. and Carolyn J.
26	Thomas DiMarzo	Michael F. and Mary L.
26	Robert Gomes	Francis and Marian
27	John Francis Burke	George J. and Eileen M.
27	Donald Chris Harrison	Donald and Hazel R.
27	——— Begley	Edmund J. and Ursula C.
28	Robert Philip Anderson	Robert F. and Lillian A.

Date	Name of Child	Name of Parents
August		
28	George Albert Litchfield	George A. and Catherine E.
28	Janice Lynne Thurston	William H. and Mary E.
28	Donna Marie Rudnicki	Michael C. and Gladys
28	Mary Catherine Feeney	Daniel T. and Elizabeth M.
29	John Bergstrom	George F. and Barbara
29	Sandra Myra DesRoches	Robert F. and Sarah
30	Louise Bongo	Michael J. and Antoinette
30	Catherine Rose Coyne	Anthony B. and Elizabeth U.
30	Kristine Anne Johnson	Warren A. and Shirley H.
31	Kathryn Ann Huston	Robert S. and Jean L.
31	Sandra Marie Steele	Carl H. and Marie C.
September		
1	Donna Jean Berardinelli	Albert and Sadie E.
1	Kathleen Amy Grover	Edward H. and Marion P.
1	Charles Clifford Mullins	Charles C. and Alice G.
1	Charles Patrick Reardon	Leroy H. and Dorothy H.
1	Maureen Tamulionis	Edmund M. and Mary E.
2	Stillborn	
2	James Charles Flaherty	James E. and Alice P.
2	Clifford Roy Pedersen	Roy P. and Frances M.
2	Janet Marie Stalle	George E. and Edith E.
3	Deborah Jean Davis	Arnold W. and Virginia G.
3	Gayle Frances DelSignore	Guy and Vera L.
3	Gail Ann Kennedy	Irving M. and Gladys E.
4	Judith Ellen Decelle (T)	David H. and Isabel D.
4	Marjorie Lynne Decelle (T)	David H. and Isabel D.
4	Robert Paul Gugliotta	Agazio and Marion D.
5	Roger Jason Fuller	Howard M. and Jane M.
5	Deborah Ann Orlando	Alfred J. and Doris M.
6	Mary Ellen Burke	John J. and Helen L.
7	Carol Helen Paciorkowski	Ernest G. and Helen A.
7	Alan David Roderick	Sylvio A. and Mary
8	Thomas Andrew Heylin	David V. and Doris F.
8	Toni Louise Spirdigliozzi	Anthony F. and Louise F.
8	Donald Story Stone	Ralph D. and Virginia E.
9	William Joseph Comeau, Jr.	William J. and Ruth
9	William Richard Danner	Frank E. and Anne M.
9	Raymond Stevens Garlick, Jr.	Raymond S. and Barbara A.
9	Michael Dennis McColgan	Thomas J. and Lillian M.
9	Patricia Murray	Henry J. and Marie F.
9	Peter Ellet Nerber	John D. and Sarah J.
9	Mary Margaret O'Hara	William J. and Catherine M.
10	Ralph Emerson Jones, III	Ralph E., Jr. and Barbara R.
10	Marilyn Oles	Marion J. and Mary P.
10	Michael Joseph O'Toole	Thomas S. and Dorothy M.

Date	Name of Child	Name of Parents
September		
11	Jeanne Elizabeth Emerson	Thayer M. and Helen E.
11	Deborah Jean Geary	Edward T. and Mary E.
11	Stephen Jerome Kirk	Elwin H. and Catherine F.
11	James Lorusso	Antonio J. and Louise M.
11	Barbara Ruth Edwards	Wallace and Alice W.
12	Lucinda Lee Boyden	Albert K., Jr. and Elizabeth A.
12	Gary Francis Davis	Leroy A. and Marion R.
12	Margaret Elizabeth Finn	John J. and Elizabeth J.
12	Linda Ann Purpura	Joseph F. and Josephine M.
12	Karen Hope Weiner	Walter and Ruth A.
13	Hudson Leon Bowley	Hudson L. and Charlotte H.
13	Ann Marie Dangelo	Michael W. and Anne M.
13	Frances Lorusso	Carmine and Mary C.
13	John Hermann Petersen	Karl H. and Louise J.
14	Charles David Carchedi	Charles C. and Mary C.
14	Irene Mildred Djerf	Harold R. and Sophie T.
14	Patricia Joan Kelleher	John P. and Elsie L.
14	Owen David Oksanen	Onni D. and Fay L.
14	David Clarke Readel	Robert C. and Eva E.
14	Nancy Ann Trudeau	Theodore J. and Anna T.
14	Kathleen Ann Young	Warren E. and Rita M.
15	Peter Steven Bush	Ralph R. and Shirley A.
15	Stephen Fillebrown Fogg	Edward P. and Caroline
15	Colleen Frances O'Connell	Cornelius J. and Isabella
15	Sandra Margaret Pedersen	Theodore M. and Alberta T.
16	Thomas Alan Fisher	Leon F. and Kathryn P.
16	Richard Wesley Pierce	Kenneth W. and Daisy C.
16	Audry Roach	John and Claire R.
17	Irene Agnes Neault	William W. and Ena M.
17	Walter Lee Newman	Walter L. and Rosemarie
17	Maurice Edward Ronayne	Maurice E., Jr. and Eleanor T.
17	Helen Lilian Watson	Carleton S. and Alice F.
18	Donald Conrad Olson	Eric A. and Sonia V.
18	Eleanor Patricia Vail	William E. and Eleanor P.
18	Laura Catherine Wallace	Joseph P. and Salme A.
19	Dennis John Breen	John K. and Barbara A.
19	Christine Concree	John E. and Mary J.
19	Neil Edmund Dugas	Victor J. and Helen G.
19	Cynthia Elizabeth Hall	William I. and Frances M.
19	Weston Erwin Pinkham, Jr.	Weston E. and Lois V.
19	Susan Frances Wenzel	William and Helen L.
19	Beverly Ann Frank	Roy W. and Doris M.
20	——— Capron	Charles W. and Grace I.
20	Joseph Andrew Gilmore	Joseph P., Jr. and Mary A.
20	Susan Jean Ottoson	Henry E. and Marion J.

Date	Name of Child	Name of Parents
September		
21	Therese Marie Smith	Donald R. and Elizabeth R.
21	Keith Richard Urquhart	Nelson A. and Althea M.
22	George Frederick Blanchard	George F. and Mary A.
22	Kathleen Anne Hanlon	James B. and Anne
22	Lang Stocker Sturgeon	Stocker S. and Muriel L.
22	Stephen Francis Willett	James J. and Camillienne
22	Claire Ann Derau	Richard F. and Rita G.
23	Jeanne Elizabeth Devine	Edward F. and Virginia L.
23	Karen Lee MacDonald	Kenneth E. and Irene L.
23	——— Millin	Thomas J. and Claire F.
23	Robert Glover Thompson	Richard C., Jr. and Rita F.
23	Edward Francis Welch	David E. and Alice B.
23	——— White	Thomas A. and Georgia
24	Steven Lewis Buratti	Lewis N. and Jeanne M.
24	Philip Tennyson Clark, Jr.	Philip T. and Mary L.
24	Carol Anne Horne	Francis J. and Joan E.
25	Stillborn	
25	Denise Lynette McHugh	John J. and Lillian M.
25	Deborah Anne Smith	Warren J. and Caroline A.
25	Catherine Anne Taylor	Henry K. and Charlotte S.
26	Joan Marie Bucci	Walter L. and Irene A.
27	Michael Edward Garner	Edward V. and Frances E.
27	Janice Josephine Unda	Bennie E. and Anne
28	Paul Trayers Johnson	Irving C. and Mary E.
28	Janet Marie Scafati	Victor M. and Mary L.
29	Marc Allan Orent	Malcolm I. and Roslyn G.
29	Christine Louise Ripley	John P. and Charlotte L.
30	Mary Louise Crimmins	John J. and Margaret M.
30	Leonard Edward Curran, Jr.	Leonard E. and Mildred I.
30	Beatrice Louise Smith	Ernest H. and Grace D.
30	Myles Standish, Jr.	Myles and Constance
30	Diane Marie Walker	Richard I. and Lillian F.
October		
1	Michael David Kelly	William F. and Mary M.
2	Mary Ellen Gustafson	Robert E. and Ruth E.
3	Thomas Patrick Crowe	Thomas P. and Mary B.
3	Kathleen Ann Heinz	Frederick P. and Alberta E.
3	Albert Chauncey Roth	Elmer J. and Juanita B.
4	Jean Mary Baranowski	Benjamin S. and Dominica M.
4	——— Matarazzo	Emilio and Josephine
4	Glen Allen Whitney	Philip M. and Jeanne M.
5	Douglas Emery MacDonald	Russell W. and Georgia R.
7	Dennis Patrick Flynn	John T. and Eloise S.
7	Mary Elizabeth Gearty	Robert F. and Elizabeth J.
8	Joseph Todd Baranowski	Alfred J. and Josephine M.

Date	Name of Child	Name of Parents
October		
8	Kathleen Susan Walsh	James D. and Stella J.
10	Carol Ann Buckley	James A., Jr. and Edna S.
10	Stanley George Kalis, II	Stanley G. and Dorothy
11	Charles Michael Brown	Leslie J. and Lillian M.
11	Kenneth Francis Marsh	Kenneth and Marie M.
11	Jeffrey Steven Miller	Bruce W. and Grace R.
11	Patricia Ann Wood	Arthur R. and Mary I.
12	Vincent Paul Cappuccio	Vincent and Lena
12	Judith Elaine Clifford	Ward I., Jr. and Barbara A
12	John Clayton Habicht	Clarence B. and Barbara V.
12	Joan Howe	Walter J. and Nathalie D.
13	Marilyn Jean Anderson	Paul J. and Eleanor E.
13	Richard Arthur Preston	Walter L. and Hazel M.
13	Susan Claire Martin	Raymond J. and A. Claire
14	Judith Ann Aberts	John E. and Doris R.
14	Lloyd Allen Batten	William A. and Audrey L.
14	Neil Roy Murray	Ronald F. and Elinor R.
14	Francis Edward Tohosky, Jr.	Francis E. and Helen M.
14	Eileen Mary VanLeeuwen	James R. and Eleanor M.
15	Angela Teresa Bagley	Edward J. and Angela L.
15	Ruth Anne Bayer	John J. and Eleanor M.
15	Cynthia Lee Johnson	Ivar W. and Lee A.
15	Albert Judson Brown, III	Albert J. and Ruth A.
16	Stephen Alan Feeley	Joseph D. and Eleanor M.
16	Stillborn	
16	Alan Mark Meau	Alfred V. and Cecila A.
16	Mark Norwell	Bruce H., Jr. and Mary L.
17	Steven James Alexander	John S. and Robenia
17	Steven Michael Bodine	Herbert W. and Mary F.
17	Gail Hatfield	Richard D. and Eleanor F.
17	Lorenda Ann Lincoln	George A. and Lorraine E.
17	Elizabeth Ann Stahler	Ralph W. and Ethel M.
17	Mary Patricia Sullivan	Edward F. and Mary A.
17	Mary Anne Teague	Richard W. and Mary A.
18	David Victor DeCosta, Jr.	David V. and Rita L.
18	James Edward Goode	Gerard J. and Alice M.
18	Allan Mark Mattson	Robert J. and Ethel C.
18	Martha Lynne Shangraw	Starr H. and Elsbeth
19	Maureen McCormack	Clement R. and Ruth A.
20	Ellen Elizabeth Doucette	Ronald W. and Ellen C.
20	Karen Rose Kelly	James W. and Barbara P.
20	John Donald Malcolmson	Stanley and Ida M.
20	John Joseph Marzuolo, II	John J. and Carol B.
21	Kathleen Ann Lyons	Joseph A. and Acquila A.
23	Monica Ann Phillips	John G. and Cassie V.

Date	Name of Child	Name of Parents
October		
24	Edward Joseph Garneau	Edward W. and Lena G.
24	Rhonda Wendy Simpson	Wendell H. and Ruth M.
24	Kathleen Wood	Eliot D. and Claire
25	Eugene Raymond Black	Philip F. and Blanche L.
25	Ronald Wilson Chandler	Roy W., Jr. and Rachel A.
25	Leonard Charles Johnson	Lennart L. and Joan
25	Thomas Joseph Kennedy, Jr.	Thomas J. and Rita V.
25	Joseph Michael Lasky	Joseph P. and Barbara E.
25	Joseph Magnani	Levio M. and Donata M.
26	Mary Jane Collins	Robert E. and Martha J.
26	Nancy Marie Ellis	Fred J. and Isabelle M.
26	Susan Anne Phillips	Rocco V. and Julia E.
27	Alice Margaret Robertson	Alexander L. and Alice M.
28	Sheila Ann Kelley	Charles and Olga L.
28	Peter Jude McDonald	Malcolm W. and Mary P.
31	Mary Jane McLaughlin	Lawrence J. and Mary E.
November		
1	——— Murphy	Joseph D. and Mary A.
1	Barbara Ann Campagna	Nicholas A. and Nancy A.
2	Kathleen Mary Murphy	Henry J. and Mary H.
3	Robert Alan Bennett	John D. and Abbie B.
3	Barbara Jean Lanzoni	John J. and Patricia M.
3	Joanne Harriet Shebell	Philip H. and Barbara
3	Stillborn	
4	Robert Joseph Cohen	Robert J. and Helen A.
4	Donna Jo-an Greeley	Walter W., Jr. and Marjorie L.
4	Diane Margaret Lennox	Jack S. and Dorothy M.
4	Robert Joseph Paza	Veto J. and Marjorie L.
5	Janice Louise Curran	Patrick J. and Julia L.
5	Richard Edward Frain, Jr.	Richard E. and Claire F.
5	Michael Francis McLellan	Howard F. and Eileen C.
6	Mary Claire Billotte	Adolphe L., Jr. and Claire M.
7	Anton John Beranyk	Anton and Olena
8	Carolyn Agnes Anzlovar	Anthony W. and Mary A.
8	Kathleen Gavin	Theodore E. and Helen
8	John White Hayes	John P. and Mary D.
8	Kevin Michael Petrovek	August and Mary E.
8	Arthur Russell Pyne, Jr.	Arthur R. and Eleanor M.
8	Janet Shreve	Richard H. and Bibiana
8	Richard Joseph Sirvinsky	Joseph and Julia A.
9	Fredrik Ross Hagblom	Frederick and Marjorie M.
9	Dennis James Holland	Richard and Lois A.
9	Linda Jean Tufo	John and Julia P.
10	Kevin Brooks	Edward F. and Patricia M.

Date	Name of Child	Name of Parents
November		
10	Cheryl Ann Carr	Ronald W. and Helen J.
10	Susan Leslie Dost	Raymond and Anna L.
10	Mary Louise O'Neill	Charles E. and Mary E.
10	Gwendolyn Ann Smith	Richard H., Jr. and Alice E.
11	Thomas Stephan Churchill	Robert W. and Mary E.
11	Cynthia Ann Corrigan	Francis E. and Helena C.
11	Peter John Karshis, III	Peter J. and Rosemary
13	Stillborn	
13	Carol Ann Leavitt	Kenneth G. and Louise M.
13	Stephen Gerald Smith	Gerald H. and Lorraine A.
15	Loredano Antonio Tomasso	Amideo J. and Marisa P.
18	Elaine Maria Ralli	William R. and Caroline E.
19	Robert Frederick Parkinson	Robert F. and Maureen T.
20	Jeffrey Leyland Morrill	Alden A. and Veronica R.
20	Stephen Michael Walsh	Edward F. and Dorothy M.
21	Frank Joseph Anello	Joseph and Anna M.
21	Stephen Paul DiGiantommasso	Camillo P. and Jaqueline M.
21	Alvah Leslie Downs, Jr.	Alvah L. and Dorothy M.
21	Katherine Ann Mortimer	Thomas C. and Ruth N.
21	Richhard Fergus O'Reilly, Jr.	Richard F. and Britta C.
23	Deborah Anne Dawson	George W. and Mary S.
23	Paul Thomas Grover (T)	George W. and Betty M.
23	Peter Timothy Grover (T)	George W. and Betty M.
23	Thomas Eugene Long	James M. and Patricia H.
23	Bradley John Madge	John and Lorraine E.
23	Joseph Martin Robicheau	Robert A. and Barbara F.
23	Katharine Stewart Williams	Lytle G. and Anne S.
24	Peter Staples Johnson	Karl A. and Phylis L.
25	Arthur Michael Doolan	Arthur J. and Margaret I.
25	——— Harding	Donald S. and Mary I.
25	Stephanie Joyce Wheeler	Charles M. and Edith V.
26	Janet Ethel Jazz	Richard K. and Evelyn J.
27	Stephen William Parsons	Elmer E. and Jane S.
27	Janet Lynne Peterson	Stanley R. and Alice V.
28	Robert Willard Armitage	Robert P. and Janice M.
28	James Timothy Foley	Henry B. and Madelyn L.
28	Arthur Gilman Harris	George E. and Elsie C.
28	David Michael Higgins	Joseph L. and Ann
28	Christine Shirley Szulborski	Edward V. and Irene M.
28	Anne Louise Walker	William J. and Mary A.
29	Stillborn	
29	John Henry Watterson	Stuart E., Jr. and Charlotte A.
30	Arthur Steward Conlon	Arthur F. and Virginia E.
30	Robert Barry Parquette (T)	John R. and Elizabeth R.
30	Margaret Beth Parquette (T)	John R. and Elizabeth R.

Date	Name of Child	Name of Parents
December		
1	Carole Frances Haynes	Francis H. and Cecelia T.
1	Kay Louise Keating	Kenneth A. and Joan L.
1	Janine Marguerite Paquette	Victor E. and Mance E.
2	——— Keizer	John A. and Evelyn A.
3	Daniel Henry Delaney, Jr.	Daniel H. and Catherine E.
3	Paul Dana O'Connor	Edward G. and Eileen C.
3	Arleen Carol Dickson	David and Margaret
4	Jean Marie Russetti	Anthony J. and Eva M.
4	David Ralph Udden	Eric G. and Doris A.
5	Murray Wayne Embree	John M., Jr. and Edna M.
6	——— Spierdowis	William J. and Margaret M.
6	Jean Marie Suba	John W., Jr. and Eleanor M.
7	Ellen Mary Breen	George E. and Mary L.
7	Paul William Giampietro	Louis W. and Amelia Y.
8	Raymond James Hennessey	Raymond A. and Anna M.
8	John Jurgielewicz	John J. and Nellie T.
8	Albert Earl Magnuson, Jr.	Albert E. and Florence M.
8	Francis Bernard McGuire, Jr.	Francis B. and Margaret A.
8	Paul Robert Rukstalis	Albert W. and Victoria R.
8	Gerry Steven Thomas	Gerishome and Eleanor
9	Scott Brewster Austin	Nathan C. and Patricia
9	Neil Francis Fitzpatrick	John F. and Margaret M.
9	Brian Cameron MacDonald	Joseph A. and Rita E.
9	Daniel McNeil	Thomas and Hazel M.
10	Jane Ellen French	Edgar R. and Helen J.
11	Linda Marie Hall	Gordon W. and Margaret A.
12	Edward Lester Freeman	Lester A. and Louise M.
12	Donna Marie Jones	John P. and Veronica E.
13	Kathleen Judith Doyle	William E. and Dorothy M.
13	Don Lloyd Keith	Lloyd M. and Louise E.
13	Constance Ellen Newell	Norman R. and Dorothy F.
13	——— Newell	Wilfred L. and Aurelia M.
13	Donna Linda Swierk	Francis A. and Stephanie B.
14	Kevin Joseph Conroy	Joseph C. and Teresa
14	Joy Cummings	Edward M. and Phyllis
14	Steven Paul Powers	Albert V. and Jeanette L.
14	Stillborn	
15	Karen Janette Anderson	George and Jean
15	John Alan Durning	Irving L. and Maxine
15	Gordon Lester Hunt	Burton L. and Jessie L.
15	Donald Frederick Poblenz (T)	Frederick G., Jr. and Nancy W.
15	Ronald George Poblenz (T)	Frederick G., Jr. and Nancy W.
16	Frank Patterson Vasalle	Bronald J. and Helen E.
17	Mark Edward Doane	Francis E. and Edith A.
17	Faith Carol Folan	John J. and Clara M.
18	Edward Eric Johnson	Edward E. and Dolores T.

Date	Name of Child	Name of Parents
December		
18	Gail Marie McNamara	Roger P. and Helen L.
18	Marie Ann Nichols	Francis E. and Marie A.
18	Mary Blake Quin	Joseph F. and Grace M.
18	Margaret Rose Small	Gordon W. and Mary A.
19	Sandra Hill Carberry	Edward F. and Barbara A.
19	——— Tripp	Everett R., Jr. and Gretchen A.
19	John Joseph Wiggin	James H. and Mary A.
20	John Stephen Bowers	Martin P. and Catherine M.
21	Stillborn	
22	Margaret Ellen Donahue	Albert J. and Doris M.
23	Alan Richard Donlan	Richard H. and Phyllis M.
23	Pamela June Holman	Richard H. and Ruth A.
24	Marjorie Elsa Johnson	Ivar E. and Eleanor R.
24	Ellen Carol Zacofsky	Walter J. and Hazel N.
24	Gary Anderson Sortevik	Roger L. and Norma A.
25	Jeffery Allen Comeau	Ernest R. and Barbara M.
26	Barbara Donaghey	Joseph P. and Ruth P.
26	Alfred Benedict Knasas, Jr.	Alfred B. and Anne M.
26	Karen Elizabeth Levya	George H., Jr. and Barbara A.
26	Paul Sidney Mercer	James M. and Eleanor G.
26	John Alfonso Silva, Jr.	John A. and Theresa M.
26	Karen Louise Slade	Frank R. and Miriam L.
27	Donald Harry Drysdale	Harry F. and Marguerite E.
27	Elizabeth Jane Fryer	John H., Jr. and Marguerite M.
27	Pauline Carol Hazlett	James H. and Jeanne J.
27	——— Keaney	Fredrick F. and Shirley
27	——— Malcolmson	Ernest D. and Muriel G.
27	Agnes Therese Swanson	Louis M. and Agnes G.
28	Elizabeth Marie Brady	Thomas E. and Elizabeth A.
28	Harold Fogg Hodgdon, III	Harold F., Jr. and Caroline M.
28	Frederick Starr Sholds	Fred A. and Mary E.
29	Susan Margaret Hill	Alexander H. and Virginia G.
29	Pamela Ann Milld	Alan A. and Charlotte A.
29	Sheila Ellen Silvestri	Frederick R. and Dorothy L.
29	Stephen Edward Sullivan	Edward R., Jr. and Murial
31	Francis Edward Fanning	Frank E. and Ruth M.

Total Number of Births 1013

Of which births:

266 were residents of Norwood whose birth occurred in Norwood.
46 were residents of Norwood whose birth occurred in other towns.
701 were non-residents of Norwood whose birth occurred in Norwood.

MARRIAGES REPORTED IN THE TOWN OF NORWOOD, 1950

Date	Name	Residence	No.	By Whom Married
January				
7	Raymond Gilbert Schifino	Brockton	1	Rev. C. P. Griffin
	Marion Frances Barton	Norwood	1	Norwood, Mass.
7	John James Buzzi	Quincy	1	Rev. Richard F. Walsh
	Hazel Marie Wood	Norwood	1	Norwood, Mass.
13	William Cleveland Carberry	East Walpole	1	Rev. Paul V. Rattigan
	Harriet Irene Noyes	Norwood	1	East Walpole, Mass.
14	Joseph Mark Lamb	Norwood	1	Rev. C. P. Griffin
	Theresa Marie Lacasse	Norwood	1	Norwood, Mass.
22	Charles Romikaitis	Franklin	2	Malcolm L. Weymouth, J.P.
	Mary Theresa Valerio Franciosi	Norwood	2	Boston, Mass.
26	Donald Clifford Aitken	Roslindale	1	Charles Eliot Worden, J.P.
	Pauline Hilda Lanier Tanner	Norwood	2	Boston, Mass.
28	Nunzianti Famaglitti	Norwood	2	Rev. J. F. Minihan
	Sanda DiFlaminio	Norwood	2	Norwood, Mass.
28	Leonard Martin Sprague, Jr.	W. Roxbury	1	Rev. J. F. Minihan
	Marion Theresa Flaherty	Norwood	1	Norwood, Mass.
30	Ronald Warren Carr	Belmont	1	Irenee D. Ravenelle, J.P.
	H. Jeannette Erickson	Norwood	1	Nashua, N. H.
February				
4	Alexander Mann Allan	Jamaica Plain	1	Rev. C. P. Griffin
	Alice Agnes Breen	Norwood	1	Norwood, Mass.
4	William Robert Gleichauf	Norwood	1	Sanford G. York, J.P.
	Doris Marie Chubbuck	Jamaica Plain	2	Hampton, N. H.

8	Donald George Brown	Norwood	1	Rev. Ned Burr McKenney
	Dorothy Louise Filie	Concord, N. H.	2	Concord, N. H.
11	Edward Stanley Kadaras	Norwood	1	Rev. Constantine A. Vasys
	Irene Helen Ropcika	Worcester	1	Worcester, Mass.
18	Thomas Francis Tracy	Norwood	1	Rev. William W. Gunn
	Catherine Poillucci	Stoughton	1	Stoughton, Mass.
19	William Franklin Hanscom	Norwood	2	Rev. Howard P. Bozarth
	Louise Maini	Walpole	1	Walpole, Mass.
21	Fred Applin Sencabaugh	Brattleboro, Vt.	1	Rev. William F. English
	Barbara Ruth Martin	Norwood, Mass.	1	Norwood, Mass.
22	Harold Wilhelm Gottberg	Norwood	1	Rev. E. G. Alexander
	Barbara May Smith	Medfield	1	Medfield, Mass.
26	Phillip Johnson Smith	Norwood	1	Rev. A. E. Rehnstrom
	Phyllis Rose Rogan	Norwood	1	Norwood, Mass.
March				
5	Henry Bernard Foley	Norwood	1	Rev. William F. English
	Madelyn Louise Rice	Norwood	1	Norwood, Mass.
11	Henry James Murphy	Norwood	1	Rev. John M. Manion
	Mary Hilda Guisti	Walpole	1	Walpole, Mass.
April				
9	William Lloyd Palmer	Wrentham	1	Rev. A. E. Rehnstrom
	Vera Kristina Mattson	Norwood	1	Norwood, Mass.
15	Roy Thomas Lydon	Norwood	1	Rev. John M. Manion
	Ann Therese Fitzgibbons	Walpole	1	Walpole, Mass.
15	William Bernard Daniels	Norwood	1	Rev. Michael Sullivan
	Geraldine Frances Trueman	Roslindale	1	Boston, Mass.
15	Ahti Frank Ylijoki	Norwood	1	Rev. Robert G. Lee
	Hilda Lillian Wood	Canton	1	Canton, Mass.

MARRIAGES—*Continued*

Date	Name	Residence	No.	By Whom Married
April				
15	Arthur David Keizer	Norwood	1	Rev. Howard P. Bozarth
	Eleanor Ida Walsh	Walpole	1	Walpole, Mass.
15	Albert Peter Dardano	Canton	1	Rev. J. F. Minihan
	Rosemary Ellen Murray	Norwood	1	Norwood, Mass.
16	Philip D. Cuff	Dedham	1	Rev. George V. Kerr
	Eunice Marie Bridges	Norwood	1	Dedham, Mass.
16	Robert Emmett Collins	Norwood	1	Rev. Francis J. McGann
	Martha Jane Nicholson	Walpole	1	Walpole, Mass.
16	Edward William Garneau	Walpole	1	Rev. J. F. Minihan
	Lena Georgia DeRose	Norwood	1	Norwood,, Mass.
19	Robert Albert Browning	Norwood	1	Rev. J. F. Minihan
	Kathleen Rita O'Kane	Norwood	1	Norwood, Mass.
19	Vincent Charles Chubet	Norwood	1	Rev. J. F.. Minihan
	Virginia Marie Reardon	Norwood	1	Norwood, Mass.
21	Nils Sjokvist	Norwood	2	Rev. William F. English
	Eunice Irene Ostrom Beattie	Norwood	2	Norwood, Mass.
22	Arnold Rustad Andersen	Norwood	1	Rev. Walter P. Hurley
	Muriel Agnes Lund	Dedham	1	Dedham, Mass.
22	Robert Simon Fraser	City Mills, Mass.	1	Rev. Paul V. Rattigan
	Mary Teresa Foley	Norwood	1	East Walpole, Mass.
22	William Raymond Turner	Westwood	1	Rev. Richard F. Walsh
	Marion Louise McCall	Norwood	1	Norwood, Mass.
23	Robert William Fleck	Norwood	1	Rev. John E. Morgan
	Barbara Jean Murray	East Walpole	1	East Walpole, Mass.

23	Bruno DiCicco	Norwood	1	Rev. A. M. Deeba
	Regina Elias	Norwood	1	Norwood, Mass.
23	Stanley Picher	Stoughton	1	Rev. C. P. Griffin
	Jean Ruth King	Norwood	1	Norwood, Mass.
23	Frank Gerard Woods, Jr.	Westwood	1	Rev. William C. Carroll
	Evelyn Frances Conley	Norwood	1	Norwood, Mass.
25	Fred John Beck, Jr.	E. Dedham	1	Irenee D. Ravenelle, J.P.
	Mary Adeline Rez	Norwood	2	Nashua, N. H.
28	Russell Dennis Raymond	Dedham	2	Rev. Edwin P. Booth
	Dorothy Edna Randall	Norwood	1	Westwood, Mass.
29	Richard Kenneth Jazz	Norwood	1	Rev. James E. Wagner
	Evelyn Jean Hayes	So. Walpole	1	Newton Centre, Mass.
29	Robert Frederick Parkinson	Norwood	1	Rev. J. F.. Minihan
	Maureen Therese Johnson	Norwood	1	Norwood, Mass.
29	Nazzarano Lawrence D'Afile	Mansfield	1	Rev. J. F.. Minihan
	Mary Josephine Grugnale	Norwood	1	Norwood, Mass.
May				
5	Francis John Pruell	Walpole	1	Rev. C.. P. Griffin
	Helen Josephine McGrath	Norwood	1	Norwood, Mass.
6	Norman Earl Sanborn	Norwood	2	Rev. William F. English
	Mary Florence MacKenzie Park	Walpole	2	Norwood, Mass.
6	Bartholomew Joseph Burns	Brighton	1	Rev. Richard F. Walsh
	Louise Agnes Costello	Norwood	1	Norwood, Mass.
6	Edward Ludwig Perednia	Norwood	1	Rev. Ladislaus J. Radzik
	Jane Recko	Worcester	1	Worcester, Mass.
7	John Griffin Kelleher	Brockton	1	Rev. C. P. Griffin
	Elizabeth June Eklund	Norwood	1	Norwood, Mass..
7	Maurice James Coughlin	E. Walpole	1	Rev. Felix E. Norbut
	Nellie Lucy Patinsky	Norwood	1	Norwood, Mass.

MARRIAGES—*Continued*

Date	Name	Residence	No.	By Whom Married
May				
7	George Elias	Norwood	1	Rev. A. M. Deeba
	Dolores Marie Tomm	Norwood	1	Norwood, Mass.
7	Charles Patrick Daly	E. Walpole	1	Rev. William C. Carroll
	Angela Mary Benedetti	Norwood	1	Norwood, Mass.
7	Edward Henry Doherty	Norwood	1	Rev. John J. Quinlan
	Dolorita Frances Kennedy	Newton	1	Middleton, Mass.
12	John Edward O'Malley	Norwood	2	John B. Boudreau, J.P.
	Mary Elizabeth Gaudet	Foxboro	1	Everett, Mass.
14	Donald George Ferrari	Norwood	1	Rev. Thomas A. McDonald
	Josephine Magliozzi	Wellesley	1	Wellesley, Mass.
14	John Robert Malacaria	Norwood	1	Rev. James J. Scally
	Dorothy Angela Porro	Roxbury	1	Roxbury, Mass.
20	Guido Peter Iafolla	Medfield	1	Rev. J. F. Minihan
	Irene Mary Ippoliti	Norwood	1	Norwood, Mass.
21	Dominic Michael Rondinelli	Norwood	1	Rev. J. F. Minihan
	Marion Frances Bartucca	Norwood	1	Norwood, Mass.
27	Leonard LaSalvia	Norwood	1	Rev. Robert R. Washer
	Margaret Shirley Moffat	Everett	1	Boston, Mass.
27	John Edward Mattson	Norwood	1	Rev. J. F. Minihan
	Ella Louise Dailey	Winchester	1	Norwood, Mass.
27	Eugene Omar Pudsey	Norwood	1	Rev. Kenneth Clinton
	Priscilla Bartlett	Wakefield	1	Wakefield, Mass.
28	Francis Anthony Grasso, Jr.	Norwood	1	Rev. Richard F. Norton
	Helen Frances Noonan	Dedham	1	Dedham, Mass.

30	Peter George Veracka	So. Boston	1	Rev. J. F. Minihan
	Arline Margaret Bamber	Norwood	1	Norwood, Mass.
June				
1	Roger Francis Walsh	Norwood	1	Rev. George F. Smith
	Mary Elizabeth Petrie	Roxbury	1	Roxbury, Mass.
3	Hugh John Rogers	Canton	1	Rev. Ernest Cunningham, C.P.
	Agnes Frances Connolly	Norwood	1	Brighton, Mass.
3	Francis Charles Whalen	Holliston	1	Rev. C. P. Griffin
	Helga Linnea Gottberg	Norwood	1	Norwood, Mass.
3	Anthony John DeFilippo	Norwood	1	Rev. Edward B. Nagurzewski
	Alice Kirchdorfer	Hyde Park	1	Hyde Park, Mass.
3	William Patrick Kelly	Norwood	1	Rev. J. F. Minihan
	Mary Helen Driscoll	Norwood	1	Norwood, Mass.
10	John Henry O'Neill, Jr.	Cambridge	1	Rev. C. P. Griffin
	Margaret Louise Guilderson	Norwood	1	Norwood, Mass.
11	Edward Thomas McKelvey	Norwood	1	Rev. Richard F. Walsh
	Mary Josephine Palsic	Norwood	1	Norwood, Mass.
11	Eugene Victor McLean, Jr.	Norwood	1	Rev. Laurence J. Cedrone
	Marion Catherine Frain	Westwood	1	Westwood, Mass.
11	Anthony Paul Martowska	Norwood	1	Rev. Francis W. Strakauskas
	Agnes Pauline Russis	Brockton	1	Brockton, Mass.
11	Vincent Peter Bilotta	Norwood	1	Rev. Frederick Bedner
	Dorothy Marilyn Stoddard	Walpole	1	Walpole, Mass.
16	Sumner Pingree, Jr.	Hamilton	1	Rev. William F. English
	Janet Ford	Norwood	1	Norwood, Mass
17	Richard Gregory Sullivan	Walpole	1	Rev. William C. Carroll
	Anita Ann Gulla	Norwood	1	Norwood, Mass.
17	Francis Ignatius Conton	Norwood	1	Rev. Robert T. Kickham
	Helen Frances Reinhalter	W. Roxbury	1	West Roxbury, Mass.

MARRIAGES—*Continued*

Date	Name	Residence	No.	By Whom Married
June				
17	Martin James Mogan	Norwood	1	Rev. Richard F. Norton
	Kathleen Mahoney	Dedham	1	Dedham, Mass.
18	Martin Connor	Norwood	1	Rev. William C. Carroll
	Delia Flaherty	Norwood	1	Norwood, Mass.
22	Robert John Mattson	Norwood	1	William M. Connell, Ct. Justice
	Ethel Charlotte Davison	Norwood	1	Pawtucket, R. I.
24	Donald Geoffrey Hamlin	Norwood	1	Rev. Edmund A. Miller
	Barbara Elvira Hall	Norwood	1	Norwood, Mass.
24	Donald James Cody	Norwood	1	Rev. Simeon W. Sanlenas
	Pauline Catherine Sullivan	North Abington	1	Brockton, Mass.
24	William Frank Esthimer	Norwood	1	Rev. William F. English
	Shirley Elizabeth Garner	Norwood	1	Norwood, Mass.
24	Anthony Charles Gudeczauskas	Cranston, R. I.	1	Rev. Felix E. Norbut
	Helen Louise Saboites	Walpole	1	Norwood, Mass.
24	Francis James Marchand	Wrentham	1	Rev. A. F. O'Brien
	Rose Marie Kern	Norwood	1	Wrentham, Mass.
24	William Francis Ryan, M.D.	Norwood	1	Rev. J. Joseph Ryan, S.J.
	Joan Marie Falvey	Belmont	1	New York, N. Y.
25	John Francis Seastrand	Norwood	1	Rev. John P. Cabbey
	Dolores Marguerite Gonnella	Roslindale	1	Roslindale, Mass..
25	Donald Albert McLean	Norwood	1	Rev. C. P. Griffin
	Helen Aloysius Lydon	Norwood	1	Norwood, Mass.
28	Manning Alfred Legge	Norwood	1	Rev. Franklyn H. Boardman
	Stella Kathleen Fitch	Norwood	1	Norwood, Mass.

July				
1	Arthur Leonard Hubbard	Norwood	2	Rev. Edmund A. Miller
	Agnes Ellen Ginn	Walpole	1	Norwood, Mass.
1	John James Reynolds	Norwood	1	Rev. David M. Burke
	Gloria Louise Scribner	Stoneham	1	Stoneham, Mass.
1	Rene Claude StCyr	Norwood	1	George F. Campbell, J.P.
	Margaret Louise Roberts	Walpole	1	Norfolk, Mass.
1	Raymond Anthony Hennessey	Norwood	1	Rev. Robert G. Lee
	Anna Marie Masciarelli	Canton	1	Canton, Mass.
1	James Moses	Norwood	1	Rev. C. P. Griffin
	Lorenda Catherine Grasso	Norwood	1	Norwood, Mass.
1	Leo Francis Mulvehill	Norwood	1	Rev. J. F. Minihan
	Sheila Donoghue	Norwood	1	Norwood, Mass.
1	Frank John Preibis	Walpole	2	Malcolm L. Weymouth, J.P.
	Minnie Anna Kozlauskas Kroll	Norwood	2	Boston, Mass.
1	Edward Crocker Sloan	Foxboro	1	Rev. Edmund A. Miller
	Edith Priscilla Pfeiffer	Norwood	1	Norwood, Mass.
2	Charles Francis Welch	East Walpole	2	Winthrop M. Southworth, J.P.
	Ruth Elizabeth Brennan	Norwood	2	Needham, Mass.
2	James Patrick Connolly	Norwood	1	Rev. C. P. Griffin
	Helen Marie Burke	Quincy	1	Norwood, Mass.
2	Robert James Dower	Norwood	1	Rev. W. C. Carroll
	Jeannette Marie Blais	Norwood	1	Norwood, Mass.
4	Matthew Patrick Folan	Norwood	1	Rev. W. C. Carroll
	Jean Marie Bunker	Norwood	1	Norwood, Mass.
6	Caryl Ellsworth Hinds	Milton	2	Rev. L. Clarence Schroeder
	Jean Marie Steeves Turner	Norwood	2	Milton, Mass.
8	William Preston Burns, Jr.	Norwood	2	Rev. Oscar W. Olsen, Jr.
	Helen DiLazzaro	Walpole	1	Norwood, Mass.

MARRIAGES—*Continued*

Date	Name	Residence	No.	By Whom Married
July				
8	Antonio Joseph DiTomasso	Walpole	1	Rev. William C. Carroll
	Helen Mae Baker	Norwood	1	Norwood, Mass.
8	John Joseph Flaherty	Norwood	1	Edmund J. Wolff, S.J.
	Theresa Anne Wolff	Waterbury, Conn.	1	Waterbury, Conn.
9	Edmund John Sybertz	Roslindale	1	Rev. C. P. Griffin
	Dorothy Anne Fulton	Norwood	1	Norwood, Mass.
15	Robert K. Bartlett	Boston	2	Rev. Edmund A. Miller
	Lucinda A. Fairbanks	Boston	2	Norwood, Mass.
16	Calvin Carmine DeRoma	Norwood	1	Rev. Francis J. McGann
	Evelyn Marie Brennan	Walpole	1	Walpole, Mass.
16	Michael Joseph Thornton	Norwood	1	Rev. C. P. Griffin
	Theresa Pauline Whalen	Sharon	1	Norwood, Mass.
22	Richard Ralph Boch	Norwood	1	Rev. William C. Carroll
	Marion Louise Curran	Norwood	1	Norwood, Mass.
22	John Henry McDonough	Norwood	1	Rev. Leonard M. Conlon
	Adele Agnes Daley	Middletown, Conn.	1	Middletown, Conn.
25	Herbert Winer	Mattapan	1	Rabbi Abraham I. Jacobson
	Ruth Pearl Wiseman	Norwood	1	Brookline, Mass.
28	Martin Francis Thornton	Norwood	1	Rev. Howard P. Bozarth
	Dorothy Lucille Johnson Gomes	Walpole	2	Walpole, Mass.
28	Norman Lloyd Morton	Pawtucket, R. I.	1	Rev. Oscar W. Olsen, Jr.
	Ruth Miriam Aldrich VonStorch	Providence, R. I.	2	Norwood, Mass.
29	Thomas Vincent Ralph	Norwood	1	Ross H. Currier, J.P.
	Gladys Marie Best	Dorchester	2	Boston, Mass.

August				
5	Henry John Granlund	Norwood	1	Rev. William F. English
	Marjorie Geraldine (Brynjulfsen) Maxon	Norwood	2	Norwood, Mass.
12	Frederick Weeden Holmstrom	Quincy	2	Rev. William F. English
	Shirley Clay Smith	Norwood	1	Norwood, Mass.
18	George Ernest Goodwin	Norwood	1	Rev. Charles J. Washburn
	Jean Barbara MacCallum	Norwood	1	Norwood, Mass.
19	John H. Baier, III	Baltimore, Md.	1	Rev. William F. English
	Doris Guild Babcock	Norwood	1	Norwood, Mass.
19	Robert Benjamin Thibedeau	E. Dedham	1	Rev. Richard F. Walsh
	Margaret Patricia Hennessey	Norwood	1	Norwood, Mass.
20	Michael John Thomas	Norwood	1	Rev. A. M. Deeba
	Mary Boulis	Norwood	1	Norwood, Mass.
20	Joseph William Karnela	Dorchester	1	Rev. C. P. Griffin
	Virginia Ida Dauderis	Norwood	1	Norwood, Mass.
20	Roland Alfred Davignon	Pawtucket, R. I.	1	Rev. C. P. Griffin
	Helen Morse MacLeod	Norwood	1	Norwood, Mass.
26	James William Cotter, Jr.	Norfolk	1	Rev. Charles D. Logue
	Muriel Elizabeth Logue	Norwood	1	Grand Forks, N. Dakota
26	Robert Ernest Teague	Canton	1	Rev. William F. English
	Ruth Rose Versackas	Walpole	1	Norwood, Mass.
26	Edward Francis Heyn	Norwood	1	Arthur A. Tremblay, J.P.
	Dorothy Matilda Cyr	Mattapan	2	Nashua, N. H.
27	William Francis O'Donnell	Stoughton	1	Rev. Richard F. Walsh
	Barbara Louise Carchedi	Norwood	1	Norwood, Mass..
27	Edward Andrew Stasis	Norwood	1	Rev. Matt Mees
	Alice Emma Homer	Stoughton	1	Stoughton, Mass.

MARRIAGES—*Continued*

Date	Name	Residence	No.	By Whom Married
September				
1	Charles Knowles Urquhart	Medford	1	Rev. Edmund A. Miller
	Bernice Irene Drake	Norwood	1	Norwood, Mass.
2	Charles Herbert Glover	Dedham	1	Rev. J. F. Minihan
	Margaret Camilla Conway	Norwood	1	Norwood, Mass.
2	Paul Hugh Guilderson	Norwood	1	Rev. Joseph V. Mullen
	Helen Loretta Donahue	Everett	1	Everett, Mass.
2	John Stephen Foley	Norwood	1	Rev. C. P. Griffin
	Priscilla Steeves	Islington	1	Norwood, Mass.
2	Ervin Ernest Bassen	Steele, N. D.	1	Rev. Edmund A. Miller
	Beverly Jane Aasgaard	Norwood	1	Norwood, Mass.
3	Nader Kalliel, Jr.	Norwood	1	Rev. A. M. Deeba
	Effie Catherine Carter	Roslindale	1	Norwood, Mass.
3	Edward John Petrovick	Norwood	1	Rev. Felix Edward Norbut
	June Elizabeth McDermott	Norwood	1	Norwood, Mass.
3	Allan Donald Murray	Roslindale	1	Rev. Robert E. Brennan
	Ruth Margaret Brennan	Norwood	1	Newton, Mass.
3	Antonio Joseph Silvestri	Norwood	1	Rev. Fabian J. Gammon
	Rose Elizabeth Rizzelli	Roslindale	1	Roslindale, Mass.
4	Nicholas George Joseph	Norwood	1	Rev. J. F. Minihan
	Helen Elizabeth Sears	Norwood	1	Norwood, Mass.
9	John Roger Connolly	Norwood	1	Rev. Richard F. Walsh
	Helen Marie Haggerty	Norwood	1	Norwood, Mass.
9	Kenneth LeRoy Gottberg	Norwood	1	Rev. J. Caleb Justice
	Dorothy Lois Hartford	Weymouth Landing	1	Braintree, Mass.

9	Martin Andrew O'Malley	East Walpole	1	Rev. J. F. Minihan
	Mary Margaret Lydon	Norwood	1	Norwood, Mass.
9	Alfred John Eggers, Jr.	E. Palo Alto, Calif.	1	Rev. C. P. Griffin
	Elizabeth Anne Hills	Norwood	1	Norwood, Mass.
9	Edward Francis Tomasionis	Walpole	1	Rev. John P. Glancy
	Mary Isabelle Glancy	Norwood	1	Burlington, Vt.
9	John Francis Morrissey	Norwood	1	Rev. C. P. Griffin
	Eileen Margaret Baldwin	Norwood	1	Norwood, Mass.
9	John Eugene Reilly	Albany, N. Y.	1	Rev. C. P. Griffin
	Eleanor Pearl Constantine	Norwood	1	Norwood, Mass.
9	Edward William Abucevitch	Norwood	1	Rev. Andrew P. Demasi
	Carolina Libardoni	Florida, Mass.	1	Readsboro, Vt.
10	Henry Walter Hryniewicz	Hyde Park	1	Rev. Richard F. Walsh
	Georgette Marie Pelletier	Norwood	1	Norwood, Mass.
10	Renaldo Anthony Fatch	Providence, R. I.	1	Rev. Richard F. Walsh
	Helen Theresa Foley	Norwood	1	Norwood, Mass.
10	Anthony George Ferrara	Norwood	1	Rev. Robert H. Lord
	Rose Catilda Borgatti	Wellesley	1	Wellesley, Mass.
10	Ronald Lloyd Eaton	Kings City, N. S.	1	Rev. Everett C. Herrick
	Doris Emily Eisnor	Norwood	1	Newton Centre, Mass.
16	Edward Francis Cotter	Jamaica Plain	1	Rev. James L. Cotter, CSSR
	Mary Elizabeth Curran	Norwood	1	Lima, Ohio
16	John Harold Collins	Norwood	1	Rev. Joseph I. Collins
	Rosemary Dolores Fallon	Dedham	1	Cambridge, Mass.
17	Leo Vincent Prevett	Dedham	1	Rev. Paul V. Rattigan
	Janet Marie McColgan	Norwood	1	East Walpole, Mass.
17	Albert Peter Serani	Dedham	1	Rev. William C. Carroll
	Christina Morgan	Norwood	1	Norwood, Mass.
19	Francis Gerard Kelly	West Roxbury	2	Winthrop M. Southworth, J.P.
	Irene Dorothy Mudron	Norwood	1	Needham, Mass.

MARRIAGES—*Continued*

Date	Name	Residence	No.	By Whom Married
September				
23	Stowell Whitney Pratt	Wellesley Hills	1	Rev. William F. English
	Marilyn Irene Stimson	Norwood	1	Norwood, Mass.
23	Robert Joseph Quinn	Valley Falls, R. I.	1	Rev. Richard F. Walsh
	Claire Vernoica Gallagher	Norwood	1	Norwood, Mass.
24	Michael Thomas O'Dea	Norwood	1	Rev. Joseph W. Healy
	Elsa Brunnhuber	Waltham	1	Waltham, Mass.
24	John James Mulcahy, Jr.	Dorchester	1	Rev. J. F. Minihan
	Mary Jacquelyn Butler	Norwood	1	Norwood, Mass.
29	Harold Mohn	Walpole	3	Leslie C. Hill, J.P.
	Marion Augusta Probert	Norwood	1	Conway, N. H.
30	Leo Robert Lindfors	Norwood	1	Rev. C. Ross Milley
	Jean Lorrayne Saville	Millis	1	Millis, Mass.
30	Andrew Michael Monahan	Norwood	1	Rev. J. F. Minihan
	Eleanor Anne Hefferan	Norwood	1	Norwood, Mass.
October				
1	Dara Dennis O'Malley	E. Walpole	1	Rev. J. F. Minihan
	Julia Quinn	Norwood	1	Norwood, Mass..
7	Edward Philip Murphy	Norwood	1	Rev. J. F. Minihan
	Nora Eileen Folan	Norwood	1	Norwood, Mass..
7	Salvatore Patrick Melo	Franklin	1	Rev. Rudolph Masciarelli
	Maragaret Agnes McGrath	Norwood	1	Franklin, Mass.
7	Melvin August Anderson	Norwood	1	Rev. John Mason
	Mary Julia Dawson	Walpole	1	Walpole, Mass.

7	Edward Vincent Lewis	Dorchester	1	Rev. Francis B. Leonard
	Marion Louise Seastrand	Norwood	1	East Walpole, Mass.
7	Burton L. Haverly	Norwood	1	Rev. William F. English
	Priscilla Clapp	Norwood	1	Norwood, Mass.
8	Elmer Walter Barron, Jr.	No. Hanover	1	Rev. William F. English
	Marjorie Patricia Barnes	Norwood	1	Norwood, Mass.
8	William Conroy Coyne	Waterbury, Conn.	1	Rev. J. F. Minihan
	Phyllis Marie Pothier	Norwood	1	Norwood, Mass.
8	Lawrence Edward Kinsman	Hyde Park	1	Rev. H. J. Zawalich
	Olga Mary Olsavitch	Norwood	1	Norwood, Mass.
8	Michael Gerald Benedetti	Norwood	1	Rev. Richard F. Walsh
	Helen Randall Maroney	Norwood	1	Norwood, Mass.
11	Arthur John Schramm	Norwood	1	Rev. James E. Sullivan
	Dorothy Mildred Conant	Winthrop	1	Hanover, Mass.
12	William Francis Varney	Canton	1	Winthrop M. Southworth, J.P.
	Nancy Ginger Venterosa	Norwood	1	Needham, Mass.
12	George John Oelschlagel, III	Norwood	1	Rev. Edmund A. Miller
	Phyllis Ione Drake	Norwood	1	Norwood, Mass.
12	William Arthur Cronin	Westwood	1	Rev. John Arthur Samuelson
	Lucy Jane Pollock Fosbroke	Norwood	2	Norfolk, Mass.
14	Robert McLaughlin	Millis	1	Rev. Richard F. Walsh
	Anna Marie Devine	Norwood	1	Norwood, Mass.
21	William Adolph Albrecht	Westwood	1	Rev. William F. English
	Dorothy Ann Funk	Dedham	1	Norwood, Mass.
21	James Edward Shyne	Norwood	1	Rev. Ralph J. Gallagher
	Margaret Elizabeth Noonan	Readville	1	Boston, Mass.
21	John Davis McMillen	Islington	2	Rev. Edmund A. Miller
	Lillian Wilkins Carter	Norwood	2	Norwood, Mass..
21	Richard Joseph Bell	Norwood	1	Rev. C. P. Griffin
	Jane Marsh	Boston	1	Norwood, Mass.

MARRIAGES—*Continued*

Date	Name	Residence	No.	By Whom Married
October				
22	Edward Tiedge Mingels, Jr.	Walpole	2	Rev. Lawrence L. Barber
	Edna Sarah Laffey	Norwood	1	Arlington, Mass.
29	John Jeremiah Dougherty	Norwood	2	Rev. William H. Morgan
	Anne Margaret White McGarry	Canton	2	Canton, Mass.
29	William Francis Wragg	Norwood	1	Rev. C. P. Griffin
	Catherine Loretta Drummey	Norwood	1	Norwood, Mass.
29	George Kozak, Jr.	Norwood	1	Rev. Richard F. Walsh
	Helen Katherine Jocas	Norwood	1	Norwood, Mass.
29	Thomas Robert Sawyer	Walpole	1	Rev. Richard F. Walsh
	Carmela Grace Carchedi	Norwood	1	Norwood, Mass.
November				
4	George Theodore Nilson	Walpole	1	Rev. Raymond Kask
	Clara Viola Anderson	Norwood	1	Norwood, Mass.
4	George Joseph Canavan	Quincy	1	Rev. J. F. Minihan
	Jeanette Patricia Geroso	Norwood	1	Norwood, Mass.
4	John Francis Griffin	Norwood	1	George F. Campbell, J.P.
	Anna May Bortkiewicz	Norwood	1	Norfolk, Mass.
5	Dominic Ralph Strazzulla	W. Somerville	1	Rev. C. P. Griffin
	Barbara Ann Hobson	Norwood	1	Norwood, Mass.
5	Timothy Francis Galvin	Newton Highlands	1	Rev. C. P. Griffin
	Evelyn Jane Martin	Norwood	1	Norwood, Mass.
5	Thomas Joseph Michienzi	Norwood	1	Rev. W. H. Morgan
	Helen Elizabeth Porcaro	Canton	1	Canton, Mass..

11	Donald John Bonica	Norwood	1	Rev. J. F. Minihan
	Beatrice Maria Balboni	Norwood	1	Norwood, Mass.
11	Robert Stephen Conley	Norwood	1	Rev. C. P. Griffin
	Mary Teresa Cloherty	Norwood	1	Norwood, Mass.
12	Attilio James Carrachino	Milford	1	Rev. William C. Carroll
	Lina Concetta Marinelli	Norwood	1	Norwood, Mass.
12	Lloyd Ritvo	Norwood	2	Winthrop M. Southworth, J.P..
	Mary Coggan Ritvo	Norwood	2	Needham, Mass.
12	Thomas Joseph O'Toole	Norwood	1	Rev. John W. Garrick
	Edith Susan Vasaturo	Medfield	1	Medfield, Mass..
18	John Leonard Rogers	Norwood	1	Rev. Raymond Kask
	Clara Louise Mumblow	Norwood	1	Norwood, Mass.
18	Peter James Marathas	Canton	1	Rev. William F. English
	Helen Lorraine Hart	Norwood	1	Norwood, Mass.
23	Edward Richard Chubet	Norwood	1	Rev. Felix E. Norbut
	Florence Arlene Billingham	Norwood	1	Norwood, Mass.
23	Robert Joseph O'Donnell	Norwood	1	Rev. William C. Carroll
	Marie Frances Gulla	Norwood	1	Norwood, Mass.
26	Robert Francis Corcoran	Norwood	1	Rev. William C. Kerivan
	Jean Frances Cross	Weymouth	1	Weymouth, Mass.
26	William Robert Hall	Norwood	1	Rev. Francis J. McGann
	Mary Elizabeth Ostrom	Walpole	1	Walpole, Mass.
26	Richard Lionel Serrasin	Haverhill	1	Rev. J. F. Minihan
	Elizabeth Louise Parker	Norwood	1	Norwood, Mass.
26	Robert Hamilton Pierce	Norwood	1	Rev. C. P. Griffin
	Delia Adrianne DeFlaminio	Norwood	1	Norwood, Mass.
26	Robert Elwin Moses	Norwood	1	Rev. Edmond V. Cornellies
	Barbara Ann Sweet	Stoughton	1	Stoughton, Mass.

MARRIAGES—*Continued*

Date	Name	Residence	No.	By Whom Married
December				
2	Donald Robert Whitmarsh	Norwood	1	Rev. Richard F. Norton
	Rosemary Catherine Wood	Dedham	1	Dedham, Mass.
2	Donald Arthur Titus	Canton	1	Warren W. Capen, J.P.
	Mary Ellen Santoro	Norwood	1	Sharon, Mass.
2	James Gerald Pendergast	East Walpole	1	Rev. Oscar W. Olsen, Jr.
	Helen Patricia Field	Norwood	1	Norwood, Mass.
7	Frank Michael Molinari	Norwood	1	George F. Campbell, J.P.
	Marion Claire Henry Ellison	Walpole	2	Norfolk, Mass.
10	John Anthony Manfro	Norwood	1	Rev. C. P. Griffin
	Theresa Marie Bartucca	Norwood	1	Norwood, Mass.
15	Albert James Rockwood, Jr.	East Weymouth	1	Rev. Bedros Bahanas
	Marjorie Helen Rockwood	Norwood	1	Quincy, Mass.
29	Romeo Joseph Bortolotti	Norwood	1	Rev. J. Robert Hankins
	Jeanne Marguerite Truax	Foxboro	1	Foxborough, Mass.
30	Harold Edward Peterson	Norwood	1	Rev. William F. English
	Margareta Anna Linderoth	Norwood	1	Norwood, Mass.
30	Herbert William Eklund	Norwood	1	Rev. Raymond Kask
	Doreen Ruth Annis	Allston	1	Norwood, Mass.
30	Walter Norman Kroll	Norwood	1	Rev. Paul V.. Rattigan
	Frances Carroll Ginley	East Walpole	1	East Walpole, Mass.
31	Anthony Bernard Thomashey	Norwood	1	Warren W. Capen, J.P.
	Anne Isabelle Keris	Norwood	1	Sharon, Mass.

DEATHS REPORTED IN THE TOWN OF NORWOOD, 1950

January		Yrs.	Mos.	Days
2	Stillborn			
2	Adolph Utorka	63		
2	Dora E. Curran	68		
4	Anton John Survilla	67		
4	Margaret R. (Callahan) Smith	43		
7	Inez Viola Philbrook	89	1	4
8	Stillborn			
10	Nils Edward Nelson	88	2	10
10	Lena Josephine (Haussler) Washburn	93	7	11
11	Julia A. (Conway) Wilkie	37	3	6
12	May Susan Lull	86	7	2
14	Hans Henry Smith	66	7	
16	Frederick W. Shedd	65	1	11
17	Eben Winslow Dean	65	3	9
18	Michael Walsh	77		
22	Charles Jeremiah McCarthy, 3rd (McCarty)	20	3	
24	John William Carlson	77	3	4
26	———— Stone		9 hrs.	
26	Stillborn			
26	Bridget Flaherty	62		
27	Kathryne Mary Sullivan O'Neil	43	1	8
27	Edward Haines	51	7	21
28	Robert Immonen	71	9	21
28	John Victor Sundquist	52		
29	Mary F. Reardon	73		
February				
1	Ethel E. (Sanderson) Hamlin	66		
2	Mary Faustena Sumner	85	11	9
9	William Oscar Garby	77		
9	Anna W. Kelleher	68	5	
10	Eric Emil Carlson	71		
12	Stillborn			
12	Isabelle Norbalitis Marks	65	4	21
12	Charles Bradford Dean	84	5	7
14	Charles Edward Brigham			22
14	Adam Drost	61		
16	Bertha Collier	63		
16	William A. Demers	60	5	
17	Claudia Lee Johnson	2	1	
17	Jean Spierdowis	1	11	20
18	Edward Wallman	57	3	19
19	Elizabeth A. (Keyes) Bunker	80		
20	John Grant	79	2	25
21	Arthur W. Durell	65		
21	Elizabeth Minnetta Taylor	82	6	2

DEATHS—*Continued*

Date	Name of Deceased	Yrs.	Mos.	Days
February				
22	Joyce Marie Baribeault	2	1	4
23	Alice (Ross) Patterson	44		
24	Evelyn (Stenberg) Bowles	40	10	14
24	Lina F. (Walters) Krubel	76		
25	Stillborn			
26	Susan (Galligan) Withington	84	11	17
26	Catherine R. (Coughlin) Marsh	67		
27	Margaret W. (Smith) Neil	75	—	29
27	Ella J. Hill	76		
March				
1	Margaret (VanHovenberg) Morrill	85	1	21
1	———— DeVirgilio			4
3	Joseph Shepard Walker, Jr.	56		
7	Annie Ellis Davis	71	5	7
7	Annie F. Mulvehill	73		
7	Nellie Mabel Spear	86	8	18
9	Gertrude E. Sweet	81	10	
11	Sigrid R. (Browall) Backman	66	9	1
11	Mary E. (Cuff) Chandler	68		
12	Albert Eckert	63	8	12
12	Fred J. Sawyer	67		
14	John Joseph Manning	64		
15	Stillborn			
16	Clifford Ellis Morse	78	9	16
16	Mary L. Colbert	39		
17	Thomas E. Costello	64		
17	William Murphy	75		
18	Annie Allen Anderson	76	1	17
18	Kaarlo Hugo Heino	66	1	17
18	Anthony Joseph Picsino	77		
23	Michael Corcoran	79		
25	Joanna A. Dower	72		
26	Joseph A. Rogan	38		
26	Michael Drummey	94		
26	Sarah Elizabeth Rogers	83	7	26
30	John Francis McKearney, Jr.	41	8	17
April				
1	Frank Cofsky	45		
1	Barbara R. (Folan) Curran	55		
1	Stillborn			
3	Jeremiah Burke	61		
3	James J. Flaherty	86		
3	Dennis Francis Leary	64	5	9
6	Bessie Evans	85	7	5

DEATHS—*Continued*

Date	Name of Deceased	Yrs.	Mos.	Days
April				
7	Mary (Houlihan) Dower	86		
7	Mary (Feeney) O'Loughlin	44		
7	Isabelle V. Quinn	56	4	1
12	Easa Domat	67		
13	William V. Kaseta	86		
15	Mary Emeline (Dunbar) Elkins	83		
16	———— Ames			2
17	John Joseph Hogan	34	6	
18	———— Milo	2 hrs.	22 min.	
19	Stillborn			
22	Martin J. Cavanaugh	48		
26	Ralph E. Tinkham	45	11	15
26	Antti Juhola	37	5	21
May				
1	———— Adelman	16 hrs.	50 min.	
1	Edna L. (Tillotson) Down	71		
2	———— Peavey	6 hrs.	9 min.	
4	Emil Bisdneck	73	4	12
6	James Frederick Boyden	95	9	12
6	Wilfred Graham	56		
7	Coleman Conroy	65		
7	William F. Hall	49		
7	Efetathios Sideropoules	82		
8	Coleman McDonagh	59		
11	Ellen Gould (Martin) Fisher	67	10	21
12	Onufry Wieliczka	66		
13	Josephine Mary (Rabashevsky) Babel	68		
14	William Krietkauskas	70		
17	Mary D. (Daley) Trahan	83		
18	Thomas H. Clark	69	11	12
19	Hobart A. Smart	61		
20	Rose Gertrude Trask	61	11	24
22	Lucy Carson	71	2	22
23	Mary C. (Codas) Stonis	70		
23	John Francis Quinn	38		
24	Stillborn			
24	Joseph Meloni	40		
27	Mary Cashen			7
27	Robert Russell Williamson	70	6	17
28	Sarah E. (Feeney) Monahan	70		
31	Mary A. (Pierce) Maher	72		
June				
4	Emma Frances Guild	80	3	1
4	Mary Etta McLean	49	10	4

DEATHS—*Continued*

Date	Name of Deceased	Yrs.	Mos.	Days
June				
5	George A. Hillman	58		
6	Margaret M. McDonagh	63		
6	Anthony Zarlin (Antonas Zalimas)	70		
7	John Ira McWilliams	70	11	18
7	Mary E. Duncan	85		
7	Gertrude (Lucas) Lennis	75	6	12
9	Stillborn			
9	Edith Lally	68		
9	Helen L. Healy	47	4	22
11	Joseph L. Connor	71		
11	Helen Elizabeth Readel	58	11	3
12	Clarence Day Hoar	85	6	2
12	George W. Hinkley	73	2	28
14	Victoria Jenness Morse	79	9	7
15	John Emil Johnson	67		1
15	Albert H. Gove	69	2	17
18	Hannah C. Daly	75	8	23
26	William Joseph Hurney	22		
26	Anastasia (Verlin) Hart	65	11	23
27	——— —— Wall		8 hrs.	
27	———— Brierley			2
28	Catherine (Dwyer) Rooney	88		
29	Mary (Houlihan) Higgins	101		
30	———— Costello	5 hrs.	50 min.	
30	August Kien	74		
July				
2	Dennis Collins	76		
3	Edward (Isadore) Isreal Minsker	57		
3	Helen Klinzmann Hauck	62	3	8
4	Carrie Nellie Boyd	86	2	
6	Bessie (O'Connell) Sheriden	72		
7	Arthur J. Blood	53		
8	William Ashley Wold	45	10	4
9	Charles Henry Spencer	85		
10	Gertrude Sarah (Bethune) Douglas	102	1	2
11	Fred George Robertson	40		
12	Winifred E. (Quinn) McKinnon	76		
12	Jane Elizabeth (Wood) Winterbottom	74	5	2
15	Dominic Porcaro	63	5	29
15	Catherine L. (Lydon) King	73		
17	Ete Hixson	62	10	0
17	Walter P. Readel	54		23
19	Margaret (McDonough) Curran	65	4	9
22	Coleman J. O'Loughlin	59		

DEATHS—*Continued*

Date	Name of Deceased	Yrs.	Mos.	Days
July				
23	Charles Maloof	58		
24	Mary Sullivan	84	11	20
25	Mary E. (O'Donnell) Flaherty	61		
28	Patrick Flaherty	58		
29	Carrie Willis (Spear) Bense	70	10	28
31	———— McDavitt		46 min.	
31	John F. Nevera	66		
August				
1	Edith Thompson Burt	79	3	29
2	Thomas J. Foley	40	3	28
4	Josephine Mary Dillon (Nolan)	55		
5	Rose Connor	18		
7	John P. Folan	38		
9	Maude O. Hawkins	86	0	23
11	Albert Earl Munyon	81	5	6
12	Charles D. Rogers	56	8	27
15	John H. Bogle	56		
16	Gordon Sunderland	65	0	24
18	Joseph Felici	78		
19	Appolonia (McMillan) Graham	80		
19	Rhett Lee Baldwin	10	0	25
19	Henry Palmerini	65	6	5
20	Francis T. Hurley	43		
21	Albert W. Rafuse	76	7	20
22	Katherine Kalning	87	4	7
23	James Cunningham Hadden	95	0	16
24	Stillborn			
24	Lawrence Dennis O'Neil	20		
24	Emma M. Olson	72	9	26
24	Rose Stewart	82		
25	James E. Conton	54		
26	Willard Putnam Davies	47	0	30
27	Barbara (Curran) Lydon	67		
29	Walter Francis Tilton	93	4	3
September				
1	Joseph Paquette	77		
1	Agnes Mae Morrell	64	1	14
1	Stillborn			
3	Thomas P. Donahue	71		
5	Peter Kearney	20		
7	Andrew D. Ryan	51		
10	Delia A. Welch	78		
11	Michael Shergals	77		
11	Rose Ryan	63		

DEATHS—*Continued*

Date	Name of Deceased	Yrs.	Mos.	Days
September				
17	Rocco Yelapi	65	8	22
18	Nellie Sault Neilsen	72	8	24
21	James Keady	65		
22	———— Capron			2
22	Carl Koch	84	8	8
24	Addie Caroline Cottrell	58	11	7
25	Stillborn			
27	Edward M. Trask	61	9	10
28	Benjamin Smith	73	9	19
October				
3	Joseph E. Gauthier	67		
3	Sadie Metcalf (Meighan)	56		
5	Barbara A. Feeney	37		
7	Mary A. (Dunphy) Foren	72		
8	Joseph Theodore Washburn	95	9	6
9	Lillian Ruggles MacKenney	71	8	20
9	Fred Augustus Tinkham	73	10	28
10	Adelaide Olivia (Grandison) Tanneyhill	75	11	10
11	Arthur Lawrence Scott	47	5	
13	Augusta Sofia Peterson	84	9	9
14	Roy Elliot Laidlaw	70	0	26
15	Forest C. Sylvester	45	3	3
15	Margaret Johns	87	5	
16	Stillborn			
16	Melba B. Willis	46	5	10
17	Mary (DiCapua) Cashorali	65		
18	Leona Florence Joy	81	10	9
18	Joseph C. Martin	86		
22	Alice Augusta Kimball	95	2	9
26	Stephen A. Conroy	55	6	8
29	Catherine Kelleher	59	9	15
30	Anthony Michienzie	80		
31	Franklin Johnston	61	1	8
November				
2	Elina Rapp Hack	58	5	26
3	James H. Egan	76		
3	Stillborn			
4	Mabel F. (Coleman) Russell	69		
4	Mary J. (Joyce) Griffin	87		
6	Charles H. Robinson	36	6	13
7	Mary (McDonough) Foley	84		
7	Ann (Kovolski) Nikituk	67	10	4
8	George Cvilikas	63	1	6
9	Richard H. Nelson	27	9	24

DEATHS—*Continued*

Date	Name of Deceased	Yrs.	Mos.	Days
November				
10	Stella Vera Grigun Blazonis	42		
11	Beatrice E. (D'Eon) Amirault	62		
12	John Ernest Lord	16		
13	Stillborn			
13	Kathryn T. (Kelly) Corbett	53		
16	Arthur Edward Ahearn	55	9	15
18	Oscar Edwin Nylund	67	6	29
18	G. Augustine Aylword	81		17
20	Rev. John A. Coughlin	69	1	
20	Margaret Stevenson	66	1	19
20	Marsha (Wakeen) Tomm	109		
21	Edward J. Lucas	62		
22	Mary Louise Dwyer	72		
24	Grace D. Wentworth	87	7	25
25	Charles E. Hatch	67	1	29
25	———— Harding	6 hrs.	45 min.	
26	Vincent Sustavige	63		
27	Ida Helena Syverson	73	10	26
29	Stillborn			
December				
2	———— Keizer		1 hour	
2	Frank H. Wells	65	9	10
5	Robert Frank Morway	16	2	22
5	Emily (Ambult) Wittenberg	69		
7	Elizabeth G. Marsh	60		
8	Jane Ruth O'Donnell	3	6	
9	Michael J. Calnan	82	4	17
9	Johanna (Murphy) Abely	66		
10	William Reinhold Carlson	82		
12	Rose Walsh	73	4	5
12	Arthur R. Corish	39	3	22
13	Dennis F. Mahoney	70	11	18
13	Jennis Irene Martowska	26	11	13
14	Harriet Cole Campbell	71	8	27
14	John E. Dalton	49		
14	Ellen (Mullen) Phelan	73		
16	Solomon Pearlman	62	11	
16	Annie MacLean	70	1	12
17	Matthew Foley	77		
18	Frederick J. Naff	75		
19	Hannah (Laughlin) Smith	50		
20	———— Tripp			1
20	Mary H. Regan	75		
21	Stillborn			

DEATHS—*Continued*

Date	Name of Deceased	Yrs.	Mos.	Days
December				
22	Joseph Serroa	64		
23	Melanie Marie Tosi			28
24	Jennie Morse Alden	82	2	17
24	George Minot Joy	94	1	7
25	Edla Kristina (Backman) Eriksson	80	9	11
26	Genevra (Clegg) Barnes	67		
29	Joseph Uzdowinis	64		

Total Number of Deaths 302

Of which deaths:

148 were residents of Norwood whose death occurred in Norwood.
122 were non-residents of Norwood who died in Norwood.
32 were residents of Norwood who died in other towns.

In Memoriam

WALTER F. TILTON

April 26, 1857 August 29, 1950

Mr. Tilton was born in Boston, Mass., on April 26, 1857. He was one of Norwood's oldest and most beloved benefactors.

Mr. Tilton was a Selectman of the Town of Norwood from 1918 to 1921.

In 1927 Mr. Tilton purchased for the Town of Norwood a set of 50 carillon bells made in Croyden, England.

At the time of the presentation Mr. Tilton stated, "It is my wish that this carillon may for all time serve as a memorial to, and a reminder of, the patriotic service of all citizens of Norwood who have given their lives, their health, their strength, their thought, their comfort and means, that this nation may live.

"It is my wish that these bells may keep fresh the memory of that sacrifice and service, and by such a reminder, ever sound the call of good citizenship."

Mr. Tilton's death will be recorded in history as the loss of one of the most distinguished and humane citizens to have lived in Norwood.

DEPARTMENTAL REPORTS

REPORT OF THE SELECTMEN FOR THE YEAR 1950

The Selectmen submit the following report on the activities of their department for the year 1950.

The Board organized on January 24, 1950, with the election of Charles L. Rich as Chairman and Walter A. Blasenak as Clerk.

Appointments were made during the year as follows:

January 10 — **James E. Bunney** reappointed Game Warden.

January 17 — **Alonzo N. Earle** reappointed Forest Warden.

January 24 — **H. William Anderson** and **John F. Burke** appointed to Airport Commission.

February 14 — **Joseph Long** appointed to Veterans Housing Board.

March 7 — **Thomas U. Mahoney** reappointed Inspector of Animals.

March 28 — **Richard D. Northrop** reappointed to Board of Assessors.
Edgar B. Armour appointed to Board of Registrars of Voters.

May 2 — Constables—

Warren Lovejoy	98 Vernon Street
William G. Barron	163 Roosevelt Avenue
Frederick C. Kern	70 Cedar Street
William H. Sullivan	188 Washington Street
Thomas C. Lydon	188 Prospect Street
Thomas J. Foley	450 Nahatan Street
Patrick J. Coyne	34 Nichols Street
Francis T. Riley	35 Adams Street
James T. Quinn	69 Chapel Street
Valentine Balutis	955 Washington Street
Anthony F. Grinavic	23 Dean Street
Harry Smith	220 Nahatan Street
James J. Keating	31 Day Street
Peter Wenton	47 Chapel Street
Ernest Mike	105 Cedar Street

Playground Advisory Committee—

William C. Kendrick	15 Beech Street
Lucille Riemer	62 Winter Street
Josephine A. Chandler	55 Winslow Avenue
John A. Abdallah	1027 Washington Street
Frances L. Blanchot	226 Vernon Street
James Cuff	24 Cross Street
Rev. Christopher Griffin	547 Washington Street
Rev. William F. English	49 Walpole Street
John J. Reynolds	31 Oak Road
Mrs. Mildred Lane	56 Davis Avenue
Frederick F. Brown	40 Guild Street
Rev. Oscar W. Olsen, Jr.	94 Vernon Street
George Kozak	40 St. Paul Avenue

Henry C. Cronan, Building Inspector for year ending May 1, 1951.
Francis C. Foley, Town Counsel for year ending May 1, 1951.

Fence Viewers — one year ending May 1, 1951

George DeAlmeida	90 Rock Street
Lewis J. Danovitch	92 Lincoln Street
William O'Brien	Adams Street

Board of Public Welfare — one year ending May 1, 1951
Martin J. Foley
Alonzo F. Swift
Adam Meissner

George L. Lynch — Dog Officer for year ending May 1, 1951

Thomas A. Rorke — Soldiers' Relief Investigator for year ending May 1, 1951

Frederick F. Brown — Sealer of Weights and Measures for year ending May 1, 1951

Joseph W. Price — Inspector of Wires for year ending May 1, 1951

Louis D'Espinosa — Graves Custodian (Veterans) for year ending May 1, 1951

May 9 — *Board of Appeal*
James J. Callahan
Francis J. Doran
William Balfour
John B. Kennedy — General Manager

May 16 — **Mrs. Esther Deeb** — Recreation Advisory Committee

July 13 — **Gordon F. Woodberry** — Local Civilian Defense Coordinator

October 24 — **Thomas C. Lydon** — Recreation Advisory Committee

November 21 — **Albert W. Thompson** — member of Airport Commission

There were also appointed election officers for the Annual Town Meeting and for special town meetings, various special officers at large and at particular premises including all schools and special schools, various sworn weighers, measurers of bark and surveyors of lumber and patrolmen.

Various resignations were effected during the year and elections or appointments made to fill the vacancies so made.

Miscellaneous Licenses and Permits

From time to time on application therefor and report thereon licenses and permits were granted for various activities as permitted by law as follows: namely, Common victuallers and transfers of same; Sunday amusements; pool rooms; bowling alleys; junk dealers; public amusements; roller skating rink; lodging houses; intelligence offices; fruit and vegetable stands; sales of frozen desserts, fruit, ice cream, confectionery; exchange of second hand motor vehicles and parts; taxicabs, business and private garages; keeping, storing and sale of volatile inflammable fluid, fuel

oil, and other petroleum products, after hearings, Class I, II, and III licenses for purchase and sale of second hand motor parts and vehicles.

Transportation

Permit granted Sansone Motors, Inc. to operate motor vehicles for hire on following ways: Service will begin at Washington and Margaret Streets and operate through following streets: Margaret Street, David Terrace, Ellis Avenue, Codman Road, Madelyne Road, Neponset Street, Veterans Road (through Veterans Housing). Roosevelt Avenue, Adams Street, Garfield Avenue (Callahan School), Monroe Street, Nahatan Street (St. Catherine's School).

Permit granted Sansone Motors, Inc. to operate motor buses for hire along Tremont Street to Washington Street, along Washington Street to Walnut Avenue, along Walnut Avenue to Walnut Avenue West, along Walnut Avenue West to Oak Road and along Oak Road to Nichols Street to the Senior High School.

Permit granted Transit Bus Lines, Inc. to operate on public ways from Norwood-Walpole town line along Walpole Street to Upland Road and along Upland Road to the Norwood-Westwood town line.

Various conferences were held in an attempt to secure additional passenger service for Norwood on the New York, New Haven and Hartford Railroad.

Permits granted for Storage of Volatile Inflammable Fluids

Vega Baking Company for storage of additional 5,000 gallons of gasoline at 981 Providence Turnpike.

Emily F. Skofield for storage of up to 7,100 gallons of inflammable fluids at Route 1 and Neponset Street.

Factory Mutual Building Association to store 10,000 gallons No. 5 fuel oil at 1151 Boston-Providence Turnpike.

Munroe-Langstroth Inc. for 2,000 gallons gasoline and 1,000 gallons fuel oil at 1390 Route 1.

Savogran Company for 5,000 gallons benzol at 259 Lenox Street.

James J. Cox for 500 gallons gasoline at 8 Highland Street.

Patrick Long for 7,000 gallons of volatile fluids at 10 Austin Street.

Licenses

Food Licenses

Norwood Arena, Inc., Arena Road, Route 1

Norwood Arena Club, Inc., Arena Road, Route 1

Firearms Licenses

Lawrence V. White, 51 Cedar Street

Sears Roebuck & Co., 607 Washington Street

Sam's Auto & Appliance Co., 11 Cottage Street

Junk and Second Hand Licenses

Marie Mayhew and Albina Laraway, 1415 State Highway

George H. Farnham, Jr., 861 Washington Street

Charles Flood, 228 Railroad Avenue

Samuel Hershenson, 32 Mountain Ave., Dorchester

Benjamin Oppenheim, 79 Euston Road, Brighton

Morris Laarhoven, 15 Allen Road

Sunday Sales Licenses

Onni E. Saari, 46 Savin Avenue

S. Bonica, 528 Washington Street

Charles M. Stevens, 647 Washington Street

Charles Norton, 478 Walpole Street

Charles Marathas, 136 Dean Street (Operating from a truck)

Gorizia M. Howard, 1182 Washington Street

Victor J. Faretta, 260 Lenox Street

Ina Laakso, 38 Savin Avenue

Mrs. Raymond MacDonald, 345 Prospect Street

John D. Connolly, 66 Railroad Avenue

Katherine Siemaszkiewicz, 1236 Washington Street

Sumner Bagley, 1380 Washington Street

John F. Kelliher, 210 Pleasant Street

Matthew P. Folan and Henry McKeown, 448 Nahatan Street

Waino Huttunen, 39 Chapel Street

Isaac Wiseman, 1181 Washington Street

Rocco A. Puopolo, 810 Route 1

Isaac Abbott, 1249 Washington Street

Thomas D. Furlong, 101 Central Street

Simco Trading Co., 1519 Blue Hill Avenue (Around the streets of Norwood)

Charles E. Kelley, 238 Pleasant Street

William E. Russell, Jr., 28 Everett Street (Around the streets of Norwood).

Catherine M. Curran, 2 Guild Street

Mrs. Thomas E. Costello, 96 Railroad Avenue

Public Auctioneer's Licenses

Warren L. Milliken, 601 Washington Street

John E. Correia, 10 Concord Avenue

John A. Abdallah, 1027 Washington Street

Sunday Bowling Licenses

Cloverleaf Co., Inc., 741 State Highway

Norwood Sport Center, 65 Cottage Street

Bowling Alleys and Pool Rooms

Norwood Sport Center, 65 Cottage Street

Cloverleaf Co., Inc., 741 State Highway

Marshall Kelley, 1121 Washington Street

Roll-Land Bowladrome, 942 State Highway

Public Amusement Licenses

Norwood Arena, Inc., Arena Road, Route 1

Cloverleaf Co., Inc., 741 State Highway

Norwood Theatre, 109 Central Street

Norwood Sport Center, 65 Cottage Street

Roll-Land, Inc., 960 Route 1

Guild Theatre, 724 Washington Street

Southern Theatre, 1106 Washington Street

Automatic Amusement Device Licenses

Trianon Cafe, Inc., 1053 Washington Street

Norwood Cafe, Inc., 175 Railroad Avenue

F & H Enterprises, Inc., 1201 Providence Highway

Roll-Land, Inc., 942 Providence Highway. (This renewal is for three pinball machines—1950 license covered two pinball machines)

Cloverleaf Co., Inc., 741 Providence Highway

Wings Club, Inc., 469 Walpole Street

John Gnerre, 868 Washington Street

The Norwood Sport Center, Inc., 65 Cottage Street

The Samovar, 1112 Washington Street

South Norwood Diner, 1065 Washington Street

Pinball Machine Licenses

The Spa, 1182 Washington Street
Sports Tap, Inc., 1098-1100 Washington Street
Old Colonial Cafe, Inc., 33 Savin Avenue
Perrell's Restaurant, 21 Route 1
Jennie's Restaurant, 1064 Washington Street
Dundulis Lunch, Inc., 1118 Washington Street
Waino Huttunen, 29 Chapel Street

Common Victualler

Johnnie's Donut Shop, 510 Washington Street
Industrial Luncheon Service, Inc., Bird & Son, Short Street
Industrial Luncheon Service, Inc., Bird & Son, Water Street
Arthur E. Johnson, Everett Street at Route 1
Roll-Land, Inc., 942 Providence Highway
F & H Clam & Chicken House, 1201 Providence Highway
Mrs. Jennie Purpura, 1064 Washington Street
Jim's Dairy Bar, 1115 Washington Street
Aero-Snack, Norwood Memorial Airport
Vega Swedish Restaurants, Inc., Providence Highway
Day Drug Co., Inc., 702 Washington Street
South Norwood Diner, 1065 Washington Street
400 Luncheonette, 713 Washington Street
George F. White, 707 Neponset Street
Walkrist Spa, 1182 Washington Street
Neponset Valley Farm, 360 Neponset Street
Town Square Diner, Nahatan Street
Francis A. Perrell, 25 Route 1
Tobe Deutschmann Corp., 741 Route 1
Centre Grille, 15 East Cottage Street
John Gnerre, 868 Washington Street
Norwood Civic Association, Willett Pond
Steven's Delicatessen, 647 Washington Street
Cloverleaf Co., Inc., 741 Route 1
Timothy M. Connolly, 52 Day Street

Jack's Restaurant, 640 Washington Street

Pola-Rona, Inc., 596 Route 1

Lodging House Licenses

Ernest B. Fisher, 12 Vernon Street

Amy MacGlashing, 29 Cottage Street

Clara L. Irving, 16 Rosemary Street

Clifford C. Mackie, Sr., 24 Linden Street

Taxi Licenses

Guild Taxi Co., 738 Washington Street

Town Taxi Co., 1023 Washington Street

Norwood Taxi Co., 713 Washington Street

Ace Taxi Co., 1236 Washington Street

Jack's Taxi and Travel Bureau, 635 Washington Street

Clifford C. Mackie, Sr., 24 Linden Street

Thomas M. O'Day, 278 Railroad Avenue

Richard P. Barrett, 503 Washington Street

Class I Automobile Licenses

Norwood Automobile Co., 64 Broadway

Norwood Sales and Service, 1014 Washington Street

Walpole Street Garage, 451 Walpole Street

Knox-Smith, Inc., 519 Washington Street

Conway Pontiac Co., 997 Washington Street

Boch Sales and Service, Inc., 859 Providence Highway

Sansone Motors, Inc., 106 Broadway

Central Motors, Inc. of Norwood, 48 Central Street

R. E. Hight Chevrolet, Inc., 31 Providence Highway

Fred C. Brown Company, 390 Route 1

Norwood Buick Co., 10-16 Cottage Street

Innholder

Cynthia MacKenzie, 220 Nahatan Street

Liquor Licenses

Common Victualler—All Alcoholic Beverages

American Lunch, Inc., 1212 Washington Street

Dundulis Lunch, Inc., 1118 Washington Street

Norwood Manor, 776 State Highway

Cafe Venice, Inc. of Norwood, 1084-1088 Washington Street

Guy Delsignore and Nicholas Verrocchi, 1137 Washington Street

Trianon Cafe, Inc., 1053 Washington Street

Press Cafe, Inc., 898-904 Washington Street

The Samovar, 1112-1112A Washington Street

Sports Tap, Inc., 1098-1100 Washington Street

Old Colonial Cafe, Inc., 33 Savin Avenue

Norwood Cafe, Inc., 175-179 Railroad Avenue

Common Victualler—Wines and Malt Beverages

Whip-O-Will Cafe, Inc., 1011 Washington Street

Retail Sales—All Alcoholic Beverages

Nicholas Abdallah, 1041-1043 Washington Street

Umberto Balboni, 856 Washington Street

Guild Wines & Liquors, Inc., 736 Washington Street

Cottage Wines and Liquors, Inc., 9 Cottage Street

Retail Sales—Wines and Malt Beverages

Bernard A. & John J. Chubet, 1208 Washington Street

Morris Z. Prager, 1032 Washington Street

South Norwood Market, Inc., 1068 Washington Street

Edward and Peter J. Farioli, 68 Walnut Avenue

Druggist—All Alcoholic Beverages—Retail Sales

Solomon Pearlman, 1058 Washington street

Druggist—All Alcoholic Beverages—Section 30A

Clark's Pharmacy, Inc., 500 Washington Street

Druggist—Common Victualler—All Alcoholic Beverages

Russell's Pharmacy, Inc., 125 Central Street

Club—All Alcoholic Beverages

Norwood Business Men's Club, Inc., 46 Day Street

Norwood Lithuanian American Citizens Association, Inc., 13 St. George Avenue

Norwood Lodge B. P. O. Elks No. 1124, 152 Walnut Avenue

Town Square Athletic Association, 192 Central Street

The Wings Club, Inc., 469 Walpole Street

Workmen's Benefit Fund of USA, Br. 121, 99½ Wilson Street

Innholder—All Alcoholic Beverages

Norwood Hotel, Inc., 32 Guild Street

Claims and Litigation

Claims against the Town brought to the attention of the Selectmen during the year by court action or otherwise, were, when it appeared to be desirable or necessary, referred to the Town Counsel for advice, report and appropriate action and where disposition was made, it was on approval given.

Miscellaneous

January 3—Warrant signed for Annual Town Meeting.
Election officers appointed.

Resignation of General Manager Monahan accepted.

January 10—Public hearing on Board of Survey layouts of Cameron Road Extension, Madelyn Road, Corporal Road and Anne Road.

Approval voted of official bonds of Town Treasurer and Collector of Taxes in the amounts of $54,400 and $57,200.

January 17—Voted that temporary one way traffic regulation on Cottage Street be made permanent.

January 24—Voted to request State Traffic Division to conduct traffic count and survey for traffic lights at Dean and Washington Streets.

February 14—Public hearing on Board of Survey layouts of Theodora Road, Madelyn Road Extension, Forbes Avenue Extension, Codman Road Extension and Eaton Road Extension.

March 7—Voted to prohibit parking on northerly side of Railroad Avenue from Washington Street to Central Street.

March 7—Voted to adopt the following parking regulations:

(a) Parking to be allowed only on the northerly side of Howard Street from Washington to Baker Streets and No Parking signs placed on southerly side of Howard Street.

(b) Parking to be allowed only on the northerly side of Railroad Avenue from Washington to Baker Streets and No Parking signs placed on southerly side of Railroad Avenue.

(c) Parking to be allowed only on the northerly side of Nahatan Street from Washington to Maple Streets and No Parking signs placed on the southerly side of Nahatan Street.

(d) A free parking sign to be placed on the electric light pole on Central Street at the entrance to the parking lot on the northerly side of the municipal building and illuminated at night.

March 14—Conference with Electric Light Rate Survey Committee. Recommendations of Committee with respect to survey approved.

March 21—Public hearing on Board of Survey layout of Windsor Road.

April 4—Public hearing on Board of Survey layout of Westview Drive, Longwood Terrace, Lee Road and Woodland Road.

April 11—Traffic regulation adopted providing for parallel parking on southerly side of Nahatan Street between Central Street and Broadway, 60° angle parking on northerly side and elimination of center parking.

Traffic regulation adopted providing for parallel parking on southerly side of Nahatan Street between Central Street and Broadway, 60° angle parking on southerly side and elimination of center parking.

June 20—Voted to proceed with the installation of eight eight-inch gravel packed wells at Ellis Station as recommended by Fay, Spofford and Thorndike.

June 27—Public hearing on Board of Survey layouts of Bruce Road, Wood Drive, Lane Drive, Azelea Drive, Juniper Drive, Meadow Road, Ridgewood Road, Talbot Road, Morrill Road and Rosemary Street Extension.

Traffic regulation adopted prohibiting parking on either side of Dean Street from Washington Street to the Dean Street bridge.

July 18—Public hearing on Board of Survey layouts of Central Street widening, Pond Avenue, West Border Road, Lewis Avenue and Richland Road Extension.

August 15—Traffic regulation adopted providing for "No Parking" signs on southerly side of Bond Street between Walpole Street and Nichols Street.

Orders of Taking and Layouts signed with respect to Lewis Avenue, West Border Road, Pond Avenue and Central Street widening.

September 5—Warrant signed for State Primary. Election officers appointed.

Traffic regulation adopted prohibiting parking on southerly side of Winter Street from Walpole to Washington Streets and allowing parking on northerly side of Winter Street from Walpole to Washington Streets.

Traffic regulation adopted prohibiting parking on northerly side of Winter Street from Washington Street to Broadway and allowing parking on southerly side of Winter Street from Washington to Broadway.

Resignation of Chief of Police Lydon accepted and the Chief commended for his many years of faithful service to the town.

October 24—Warrant signed for State election. Election officers appointed.

Traffic rules and orders amended by inserting at the end of Section 2, Article V the following:

(u) Howard Street southerly side from Washington Street to Baker Street.

(v) Railroad Avenue, southerly side from Washington Street to Baker Street.

(w) Nahatan Street, southerly side from Washington Street to Maple Street.

(x) Railroad Avenue, northerly side from Washington Street to Central Street.

November 8—Voted to approve extension of federal rent control until June 30, 1951.

Voted to establish minimum building permit fee at $3.00 up to $3,000 estimated cost and $2.00 per thousand from $3,000 up.

November 14—Voted to accept resignation of Joseph W. Price, Superintendent of the Electric Light Department, effective January 1, 1951.

November 21—Public hearing on Board of Survey layouts of Windsor Road and right of way from Nahatan Street southwesterly.

December 26—Voted to notify the Federal Public Housing Authority of town's desire to take over the Veterans Housing project at Winter Street.

Throughout the year all persons desiring a hearing or conference with the Board with respect to complaints or grievances were given full opportunity to be heard and the matters complained of given due consideration.

Conclusion

The foregoing report is intended merely to indicate in part the many and varied activities of your Selectmen during the year 1950.

The list of persons qualified for Jury service as prepared by the Selectmen follows as an addendum of this report.

Respectfully submitted,

CHARLES L. RICH, *Chairman*
GEORGE C. O'BRIEN
HARRY B. BUTTERS
WALTER J. DEMPSEY
CLEMENT A. RILEY
Selectmen of Norwood

LIST OF PERSONS QUALIFIED FOR JURY SERVICE (INHABITANTS OF THE TOWN OF NORWOOD) AS PREPARED BY THE BOARD OF SELECTMEN ON JUNE 27, 1950

Name	Address	Occupation
Alden, Harold L.	350 Prospect Street	Manager
Allen, H. Raymond	446 Winter Street	Superintendent
Allen, Stewart B.	19 Rosemary Street	Insurance Agent
Amirault, Pius J.	400 Railroad Avenue	Pressman
Anthony, Olney P.	43 Florence Avenue	Retired
Armstrong, Fred	15 West Street	Paperhanger
Atwood, Alfred L.	6 Philbrick Street	Factory Worker
Bailey, Chester A.	113 Cross Street	Operator
Bailey, Walter	789 Washington Street	Truck Driver
Baker, Otis F.	80 Vernon Street	Factory Worker
Balduf, Curtis I.	24 Phillips Avenue	Wool Sorter
Balfour, William A.	459 Washington Street	Bookbinder
Barron, William C.	163 Roosevelt Avenue	Manager
Barrett, Michael J.	67 Nichols Street	Pressman
Barrett, Richard P.	257 Prospect Street	Iceman
Bean, Hugh W.	328 Nichols Street	Engineer
Bellew, Patrick J.	31 St. Joseph Avenue	Insurance Clerk
Bergeron, Henry S.	4 Brookfield Road	Engineer
Bergeron, J. Paul	219 Vernon Street	Engineer
Berkland, Irving T.	44 Cedar Street	Coordinator
Berry, Raymond D.	88 Nichols Street	Embalmer
Blasenak, Frank E.	341 Railroad Avenue	Foreman
Blatchford, Lawrence H.	283 Winter Street	Engineer
Bonica, Joseph D.	125 Cottage Street	Draftsman
Buell, Arthur C.	302 Prospect Street	Foreman
Cafaro, Peter A.	247 Prospect Street	Proprietor
Carney, William J.	23 Oak Road	Bookkeeper
Chubet, Francis P.	15 St. John Avenue	Wool Puller
Church, Cyrus C.	321 Dean Street	Superintendent
Clark, Spencer B.	4 Sycamore Street	Superintendent
Coakley, John O.	19 Linden Street	Clerk
Cody, Donald J.	47 Sycamore Street	Salesman
Collins, John L.	223 Railroad Avenue	Toggler
Conley, John J.	13 Central Street	Clerk
Conley, Patrick J.	80 Walnut Avenue	Druggist
Connolly, James F.	24 Warren Street	Taxi Driver
Connolly, Roger J.	93 Casey Street	Machinist
Connor, Patrick J.	86 Pleasant Street	Retired
Cook,, Richard H.	419 Prospect Street	Engineer
Cooper, Otis A.	115 Nichols Street	Merchant
Cormier, Edmond D.	96 Winter Street	Compositor
Cottrell, Leon E.	272 Nahatan Street	Textile Worker
Cottrell, Stanley R.	76 Winter Street	Service Man

Persons Qualified for Jury Service—*Continued*

Name	Address	Occupation
Coughlin, John J.	61 Rock Street	Tacker
Coughlin, William J., Jr.	8 Charles Street	Insurance Agent
Coyne, Coleman J.	251 Pleasant Street	Clerk
Coyne, Mark F.	16 Howard Street	Machine Tender
Coyne, Thomas F.	540 Nahatan Street	Colorist
Crosby, Henry, Jr.	862 Washington Street	Supervisor
Crowley, Michael J.	39 Chickering Road	Civil Engineer
Crozier, William J.	64 Winslow Avenue	Millwright
Cuff, Francis I.	46 Adams Street	Pressman
Culver, Ansel R.	109 Winslow Avenue	Designer
Curran, John P.	21 East Hoyle Street	Pressman
Cushing, Philip	35 Chickering Road	Stamper
Cushman, Winslow E.	179 Walpole Street	Foreman
Dalton, William J.	415 Prospect Street	Foreman
Davenport, Leo	46 Cottage Street	Bank Teller
D'Espinosa, Michael V.	17 Tremont Street	Inspector
Devine, Martin E.	305 Railroad Avenue	Chauffeur
Donovan, Thomas	336 Lenox Street	Milk Dealer
Everett, Carl P.	232 Washington Street	Manager
Feeney, Edward J.	73 Sycamore Street	Retired
Finley, Thomas F.	33 North Avenue	Auditor
Flaherty, Edward A.	219 Vernon Street	Merchant
Flanagan, Hugh L.	17 Earle Street	Salesman
Fleck, Franklin W.	141 Cottage Street	Clerk
Flynn, Edmund B.	243 Winter Street	General Manager
Folan, Matthew P.	8 Warren Street	Salesman
Foley, Henry M.	361 Railroad Avenue	Student
Fornaro, Victor D.	10 Maple Street	Wool Worker
Forrest, Francis J.	90 Hill Street	Manager
Fowler, Bigelow	80 Winter Street	Insurance
Garner, Frank W.	21 Beacon Street	Salesman
Gearty, Robert F.	205 Vernon Street	Salesman
Gillooly, William J.	79 Cottage Street	Retired
Greene, Arnold H.	200 Winter Street	Manufacturer
Groh, George H.	328 Railroad Avenue	Tanner
Grow, Robert E.	19 Highland Street	Taxi Driver
Guillemette, Joseph E.	287 Nahatan Street	Engineer
Haldane, George A.	347 Railroad Avenue	Laborer
Haskell, Allan C.	Beacon Park Road	Publisher
Hauck, Carl P.	40 Maple Street	Clerk
Hauck, Robert P.	135 Day Street	Manager
Hayes, Jerome P.	133 Cottage Street	Bookkeeper
Hearn, Carleton H.	331 Washington Street	Accountant
Hibbard, John W.	589 Neponset Street	Adjuster
Hills, Philip	129 Nichols Street	Superintendent
Hodgdon, Earl C.	19 David Terrace	Clerk
Horgan, John J.	246 Vernon Street	Golf Pro.

Persons Qualified for Jury Service—*Continued*

Name	Address	Occupation
Horton, Howard M.	11 No. Plain Street	Painter
Howard, Frederick A.	200 Nichols Street	Insurance Agent
Johnson, Joseph W., Jr.	9 Irving Street	Production Manager
Johnson, Tauno A.	16 St. Paul Avenue	Tanner
Kelley, Bartley J.	37 Myrtle Street	Tanner
Kelley, Joseph R.	72 Winslow Avenue	Salesman
Kelliher, Joseph F.	167 Pleasant Street	Milkman
Kent, Henry N.	54 Florence Avenue	Pilot
King, Matthew J.	174 Prospect Street	Engineer
Kingsbury, Irving A.	24 Margaret Street	Machinist
Kraw, Paul	1248 Washington Street	Undertaker
Krusas, Fred	21 St. George Avenue	Clerk
Lamb, Joseph M.	18 Irving Street	Engineer
Leavis, Clifton W.	49 Elm Street	Foreman
Leonard, Leo	98 Hill Street	Clerk
Lindfors, Leo R.	4 Savin Avenue	Agent
Mack, James D.	133 Gay Street	Cost Clerk
Mackie, Clifford C.	24 Linden Street	Taxi Proprietor
Marsh, Elmer J.	49 Hoyle Street	Clerk
Martin, Elbridge C.	281 Winter Street	Sales Manager
Martino, Anthony R.	103 Monroe Street	Tanner
McAuliffe, Francis E.	11 Lincoln Street	Bookkeeper
McDonough, John	482 Washington Street	Brakeman
McGonagle, John P.	106 Hill Street	Accountant
Meissner, William L.	17 Nichols Street	Air Line Rep.
Millin, John A.	230 Vernon Street	Cable Splicer
Monahan, Andrew M.	314 Nahatan Street	Engineer
Murphy, Paul C.	21 Winter Street	Clerk
Murphy, Richard A.	33 Florence Avenue	Proprietor
Nee, John J.	431 Nahatan Street	Retired
Nickerson, Lewis M.	273 Winter Street	Auditor
Norton, Martin E.	72 Prospect Avenue	Investigator
O'Brien, Lawrence J.	7 Veterans Road	Electrotyper
Orent, Malcolm I.	194 Washington Street	Salesman
Palleiko, Bennie S.	12 St. Paul Avenue	Machine Tender
Peake, John A.	71 Prospect Street	Manager
Penza, James F.	309 Winter Street	Manager
Phillips, Rocco V.	53 Dean Street	Laborer
Puzine, Joseph P.	20 Pond Avenue	Bindery Worker
Rakey, Frank B.	31 St. Joseph Avenue	Tanner
Regan, John W.	10 Shattuck Road	Merchant
Rodgers, Arthur B.	342 Prospect Street	Manager
Santoro, Peter	258 Dean Street	Merchant
Saumsiegle, Raymond	49 Maple Street	Executive
Sayre, Clifford M.	214 Nichols Street	Executive
Schroeder, Clifton W.	83 Wilson Street	Shipper
Shyne, William V., Jr.	330 Washington Street	Chemist

Persons Qualified for Jury Service—*Continued*

Name	Address	Occupation
Simoni, Frank	19 Day Street	Clerk
Smith, Francis W.	21 Beech Street	Engineer
Spear, Ralph H.	108 Cottage Street	Inker
Stouppe, Robert L.	134 Cottage Street	Manager
Stupak, Peter J.	15 Cottage Street	Merchant
Sullivan, Edmund F.	60 Florence Avenue	Treasurer
Sullivan, Owen F.	20 Cross Street	Manager
Surette, Harry E.	486 Washington Street	Photographer
Swift, Oliver L.	738 Washington Street	Laundryman
Tarpey, Patrick J.	28 Florence Avenue	Insurance Agent
Thomas, Paul E.	25 Lydon Street	Laborer
Thompson, George M.	7 Hillside Avenue	Engineer
Tibbetts, Newell W.	21 Linden Street	Machine Tender
Tolander, Halvar P.	3 First Street	Mechanic
Tripp, William F.	71 Margaret Street	Agent
Wallace, Michael J.	738 Washington Street	Taxi Proprietor
Welles, George H.	17 Cypress Street	Superintendent
Wenstrom, Richard F.	12 Linden Street	Mill Worker
Whelton, Edward W.	108 Casey Street	Manager
White, Raymond W.	279 Dean Street	Retired
Whittlesey, Robert T.	804 Neponset Street	Salesman
Whitty, Francis W.	63 Cypress Street	Laborer
Whitty, Paul X.	80 Hoyle Street	Salesman
Wilford, Eugene L.	116 Winslow Avenue	Radio Tech.
Williamson, George S.	25 Beacon Street	Salesman
Williamson, Payton R.	5 Carpenter Street	Superintendent
Wilson, Arthur V.	323 Washington Street	Sales Manager
Yeaton, Clifton	220 Nahatan Street	Salesman
Young, J. Howard	57 Oak Road	Clerk

REPORT OF THE TOWN COUNSEL

January 24, 1951

The Honorable Board of Selectmen

Gentlemen:

I submit herewith in summarized form my report of the activities of the law department for the year 1950.

Frequent amendments of the laws applicable to municipal government bring requests for interpretation of the law which require constant study of the new legislation and its relation to our activities in order to competently advise those charged with the conduct of our town government.

Much of the service rendered was advisory in nature and was furnished to the various departments of the town through written opinions upon request therefor.

Additional service was rendered by attendance at hearings and conferences, court appearances and trials, drafting of articles for town meeting warrants and motions to be offered thereunder, and the drafting of deeds, agreements and various other instruments.

The service rendered dealt with practically every phase of municipal activity.

Litigation and Claims

Various claims for personal injuries and property damage were made against the town arising out of alleged defective conditions in public ways concerning which opinions as to liability on the part of the town were given and recommendations made as to disposition of the claims.

Other matters as to which service was rendered by way of advice and opinion are briefly referred to under the headings of the departments and officials concerned.

Selectmen

Preparation of report of Selectmen.

Preparation of deed—Georgeu lot—Plimpton Avenue.

Advice with reference to claim for property damage caused by sanding machine.

Advice with reference to statutory provisions concerning quarters for veterans organization.

Advice with reference to statutory provisions concerning tax title custodian.

Advice with reference to authority concerning disposition of obsolete motor equipment.

Advice with reference to purchase of parking area.

Advice with reference to Central Street house—O.P.A. regulations as relating to municipalities.

Opinion with reference to license requirements Route 1.

Preparation of Hanf deed to Plimpton Avenue property.

Draft of bill providing for legislative authority with reference to driven well at Buckmaster Pond.

Preparation of notices for advertising petition for same.

Opinion with reference to authority to impose restrictions on traffic on Atwood Avenue.

Opinion with reference to matter of use of town seal on published notices.

Advice with reference to parliamentary procedure.

Draft of petition with reference to legislation authorizing amendment of charter to change date of annual town meeting.

Advice and opinion with reference to authority of Board of Survey.

Advice with reference to Sunday permit in connection with Westwood Gun Club request.

Advice with reference to seasonal alcoholic beverage license.

Conference and advice with reference to sewer and drain easement on former Baptist Church property.

Opinion with reference to procedure in establishment of exterior lines of ways.

Opinion with reference to Board of Survey procedure.

Draft of article for town meeting with reference to authority for petition to legislation authorizing amendment of charter to change date of annual town meeting.

Draft of article for town meeting providing for acceptance of provisions of General Laws chapter 41 sections K to U.

Examination of record title of Keohane property with reference to proposed purchase.

Draft of article for town meeting with reference to authorization for the purchase of land for school purposes.

Attendance and advice in connection with hearing on complaint with reference to vicious dog.

Draft of bill for legislative authority with reference to reimbursement for water system expenditures on Margaret Street.

Advice with reference to status of common victualler and alcoholic beverage licenses.

General Manager

Advice with reference to Central Street house.

Advice with reference to registration procedure in connection with Plimpton Avenue property.

Advice with reference to sewer assessments.

Advice with reference to Board of Survey procedure and authority in connection with applications for subdivisions of land.

Advice with reference to Nahatan Street house in connection with Nahatan Street extension.

Advice with reference to Commonwealth bill for use of Wakefield rifle range by National Guard.

Advice with reference to Walpole Street development.

Conference and advice with reference to charter provisions with respect to jurisdiction and authority of General Manager.

Advice with reference to issuance of permit to carry revolver.

Conference and advice with reference to abatement of alleged dust nuisance.

Board of Appeal

Advice with reference to applicability of zoning by law restrictions with reference to undertaking establishment.

Advice with reference to variance in application of restrictions with reference to set back and area requirements.

Finance Commission

Drafting of motions under articles in town meeting warrants providing for the appropriation of funds.

Town Clerk and Accountant and Clerk of Selectmen

Advice with reference to provisions of General Laws Chapter 32 with reference to police retirement.

Advice with reference to statutory requirement of notice in claims against municipality.

Advice with reference to validity of contract payments involving question of adequacy of appropriation.

Advice with reference to procedure in matter of Atwood Avenue traffic restrictions.

Opinion with reference to police vacations.

Opinion with reference to restaurant sale of alcoholic beverages.

Advice with reference to auction license.

Advice with reference to requirement of license for sale of articles—Route 1.

Advice with reference to apportionment of sewer assessments.

Advice with reference to acceptance of General Laws chapter 41 section 73.

Advice with reference to validity of Board of Survey layouts of ways.

Advice with reference to provisions governing retirement pension of police officer.

Opinion with reference to library film lending service.

Advice with reference to requirements for extension of rent control regulations.

Advice with reference to election date, signatures required, dates for filing papers for certification and for election.

Advice with reference to requirement for nomination for re-election of town meeting members.

Building Inspector

Advice with reference to legal authority in enforcement of zoning by-law provisions.

Conference and advice with reference to interpretation of zoning by-law provision with reference to removal of loam.

Conference and advice with reference to zoning by-law set back provisions.

School Committee and Superintendent of Schools

Preparation of town meeting article with reference to play area.

Conference and advice with reference to Elks Park playground.

Advice with reference to motor vehicle property damage claim.

Board of Health

Advice with reference to garbage contract.

Advice with reference to abatement of alleged dust nuisance.

Planning Board

Opinion with reference to jurisdiction and authority in matter of apartment houses.

Opinion with reference to proposed restrictions on Everett Street.

Revision of draft of proposed amendments to zoning by-law with reference to area and frontage requirements.

Board of Public Welfare

Filed Answer—Superior Court in Boston vs. Norwood—suit for reimbursement.

Claim for reimbursement made against Town of Bellingham.

Advice with reference to status of funds held by recipient in joint account.

Advice with reference to procedure in matter of neglected children.

Cemetery Superintendent

Advice with reference to procedure in matter of application of laborer for retirement.

Police Department

Opinion with reference to police vacations.

Advice with reference to disposal of unclaimed property.

Librarian

Advice with reference to return of books forwarded by publishers.

Advice with reference to life membership.

Town Engineer

Conference with reference to release or abandonment of easement on Shaw Street.

Advice with reference to order of taking for public way.

Board of Assessors

Advice with reference to requirement of tax payment as condition precedent to appeal.

Respectfully submitted,

FRANCIS C. FOLEY,
Town Counsel

REPORT OF GENERAL MANAGER

Board of Selectmen
Norwood, Massachusetts

Gentlemen:

Herewith transmitted are the reports of the various departments over which the General Manager has administrative control.

Inasmuch as I did not become General Manager until May 29, 1950, all of the budgets and programs for 1950 originated with someone else. It was difficult to pick up the loose ends and carry out programs which were the product of someone else's thinking. However, with the help of the loyal employees and Town Officers, all of our facilities were coordinated and our projected program was carried out successfully.

It was my privilege during the time I have been here to make three important appointments and I point with pride to the extremely well qualified men I selected; namely, Albert E. Casey, Superintendent of Public Works, Patrick J. Coyne, Chief of Police and Earle D. Hardy, Superintendent of the Municipal Light Department. The wisdom of these selections is already obvious because of the increased activities and efficiency in their Departments.

To the employees and officers, I extend my most sincere thanks for their cooperation during the past year. Also, I wish to thank the 1950 Board of Selectmen which brought me here. My family and myself are very happy here. In 1951 I look forward to a happy and successful administration of the affairs of our Town.

Respectfully submitted,

JOHN B. KENNEDY
General Manager

REPORT OF THE PURCHASING AGENT

Mr. John B. Kennedy
General Manager

Dear Sir:

The following is a brief summary of purchase orders, and invoices handled by the department during the year ending December 31, 1950.

Purchase Orders Issued	1670
Total Amount of Invoices	$983,716.00
Total Amount of Cash Discounts	$3,755.55

In connection with each and every order numerous telephone calls, letters and other means of communication were used in order to ascertain proper competitive price, delivery dates and other important information.

In all but emergency cases, the spirit of competitive bidding was used to the fullest extent in order that Town purchases could be made at the lowest possible prices, provided quality, service, delivery, etc., were comparable. Local vendors were always contacted first in order to give them the opportunity to do business with the Town.

With the beginning of the world crisis in June, prices began to soar and deliveries on most items became very indefinite. All quotations again contained the well known wartime escalator clause, which stated that prices shown on quotations are only temporary and charges will be made in accordance with prices at time of shipment.

It is hard to say at this writing just what the coming year has in store for us as the federal government has not as yet set up any price freeze or any rationing or priorities of any type.

It is hoped that the near future will bring us peace throughout the world and that the procurement of materials will become easy once again.

Respectfully yours,

JOHN J. McAULIFFE
Clerk of Purchases

In Memoriam

MICHAEL CORCORAN

September 9, 1870 March 23, 1950

Michael Corcoran started working for the Town of Norwood in 1920. He was employed as a laborer working on all types of construction work for the Public Works Department until his retirement in 1939.

JOSEPH C. MARTIN

July 17, 1865 October 18, 1950

Joseph C. Martin was employed by the Town of Norwood as a water station operator from 1917 until his retirement on July 1, 1939.

The above men served the Town of Norwood faithfully for a great number of years and helped make Norwood the wonderful town it is today.

The Town of Norwood extends this expression of gratitude for their long period of faithful service and records its appreciation and its expression of condolence in their departure.

REPORT OF PUBLIC WORKS DEPARTMENT

Mr. John B. Kennedy
General Manager
Norwood, Massachusetts

Dear Sir:

I herewith submit the report of the Public Works Department for the year ending December 31, 1950.

HIGHWAY DEPARTMENT

Maintenance

Under this heading all work such as tsreet cleaning, patching and repairing of streets, maintenance of bridges, fences and walls and repairing of sidewalks was cared for throughout the year.

The following streets were treated with R.C.-5 Asphalt and covered with 3/8" crushed stone.

Howard Street — Washington Street to Fulton Street	4075 Sq. Yds.
Baker Street — Howard Street to Railroad Avenue	852 Sq. Yds.
Morse Avenue — Howard Street to End	828 Sq. Yds.
Prospect Avenue — Nichols Street to Prospect Street	3438 Sq. Yds.
Cottage Street — Nichols Street to Prospect Street	2937 Sq. Yds.
Vernon Street — Maple Street to Prospect Street	4911 Sq. Yds.
Beech Street — Vernon Street to Day Street	480 Sq. Yds.
West Street — Nichols Street to Crescent Avenue	1980 Sq. Yds.
Oak Road — Nichols Street to Crescent Avenue	1878 Sq. Yds.
Crescent Avenue — Oak Road to Eliot Street	1155 Sq. Yds.
Eliot Street — Walpole Street to Nichols Street	4377 Sq. Yds.
Highland Street — Walnut Avenue (West) to Saunders Road	2687 Sq. Yds.
Cedar Street — Chapel Street to End	3222 Sq. Yds.
Quincy Avenue — Cedar Street to End	846 Sq. Yds.
Melville Avenue — Savin Avenue to End	1236 Sq. Yds.
Savin Avenue — Chapel Street to Cedar Street	3097 Sq. Yds.

The following streets were treated with M.C.-3 Asphalt and covered with sand.

Pleasant Street — East Walpole Line to Sunset Avenue	17,410 Sq. Yds.
Earle Street — Carpenter Street to Achorn Street	1,915 Sq. Yds.
Carpenter Street — Earle Street to Neponset Street	578 Sq. Yds.
Rock Street & Rock Street Extension — Pleasant Street to End	5,691 Sq. Yds.
Union Street — Sumner Street to Walpole Line	4,160 Sq. Yds.
Everett Street — Route 1 to Washington Street	4,162 Sq. Yds.
Water Street — Neponset Street to Bird & Son Gate	2,080 Sq. Yds.
Pleasant Street — Cross Street to Lenox Avenue	3,481 Sq. Yds.

Highway Construction

A new cut off was made between Dean Street and Pleasant Street. This work was done in the Fall of 1950. The loam was removed and taken to the Cemetery,

Endean Pool Grounds and Allen Road Playground. Drainage and Catch Basins were installed near Dean Street and gravel was hauled from the Old Town Pit, spread and rolled to a sub-grade level.

Also Lewis Avenue was excavated and new gravel spread up to grade.

SEWER DEPARTMENT

All Sewer Mains and Laterals were cleaned in the Town with wire brushes, scoops, etc. This took about eighteen (18' weeks, starting early in the month of January.

In the month of December, the Flexible Sewer Rod Company of Boston cleaned out different Sewer Mains with their special sewer cleaning equipment which consisted of augers and wire rods. This work was done on streets where tree roots were giving trouble in the natural flow of sewage in the pipe lines.

During the year different parts of the system were flushed.

Total number of sewers put in by Contractors (probably)	226
Total number of new connections added this year by the Public Works Department	44
Total number of connections	3077
Total number of Sewer Mains in operation at end of 1950	487

The Department had eighteen (18) plugged sewer services which were caused by tree roots growing into the Main Line pipes. These were cleaned out and opened up satisfactorily.

Sewer Construction

Several Trunk Line Sewers were constructed and completed this year by different Contractors.

Main Sewer Line

1. Mastercraft Development, David Terrace, Ellis Avenue, Margaret Street, into North End Trunk Line.
2. Richland Road, Edgehill Road, Glendale Road, Dean Street into Trunk Line.
3. Endicott Street, to Hillshire Development at Plimpton Estate.
4. Jefferson Drive — New Veteran's Homes into Neponset Street.
5. Rizzo Development off Neponset Street into Trunk Line.
6. Gay Street Sewer Construction — Sixth Street to Route 1. (Lorusso Contractor)
7. Prospect Street — Upland Road to Gay Farm.
8. Pleasant Street — Sunset Avenue to Sumner Street.

In addition to these Sewer Lines, private house connections were also connected into the System.

Drains Maintenance

All drains, catch basins and drain manholes were cleaned during the year and open drains were maintained.

Drain Construction

New drain constructed between the Fisher Block.

A drain and two catch basins were installed at the dead end of Sycamore Street.

A new basin was installed at the dead end of Beacon Avenue.

200′ of 24″ R.C. Pipe was installed at the end of Richland Road to the Neponset River.

PARKS AND PLAYGROUNDS

The Parks and Playgrounds in all sections of the Town were cleaned, mowed and all shrubbery in all Parks and Playgrounds wes trimmed and shaped.

Eliot Park Baseball Diamond was regraded and surplus and waste fill has been carted and dumped to lengthen out left field.

The Civic Tennis Courts were graded and put in shape for use.

All Skating Rinks were put in shape for the winter months.

A new chain link Backstop was erected at the Wilson Street Playground.

Additional Playground equipment such as Swings, See-Saws, Jungle Gym, etc. were erected at different Playgrounds.

Forestry

All trees on all streets in the Town were sprayed with D.D.T. mixture. Also all the trees on all Town owned land were sprayed.

Eighty (80) Maple Trees were set out in front of Taxpayers homes around the Town.

Some removal work was done by the Eastern Tree Company of Dedham on our large Elm Trees in Town.

The Public Works Department men removed several small trees and also trimmed a great number of trees around Town.

Maintenance and Control of Traffic

As usual, all street signs, cross-walks, traffic lines, slow signs, stop signs, taxi and bus stop signs were painted twice during the year.

"Children Go Slow" signs, "Twenty Mile an Hour" signs and "One Hour Parking" signs were erected on posts in different sections of the Town.

WATER DEPARTMENT

The year 1950 was about the same as 1949 in regards to the water situation in Norwood. We had to use five operators to run both Pumping Stations at different times during the year in order to keep our water supply up and ample for both domestic and manufacturing use. Also for fire use and health purposes for nearly 17,000 people that are living in Norwood.

The Chapman Company of Oakdale, Massachusetts were hired to drive six (6) 8″ wells in our Ellis Station Well Field in order to get more water in this area.

The Maher Company of Woburn, Massachusetts, were hired to drive the new well at Buckmaster Pond in Westwood. At this writing this work is still going on and all twelve (12) inch pipe that is going to be used on this connection to our present mains has been delivered and is now waiting to be placed in the gravel by a contractor.

The Sand Filters were cleaned about every two weeks at Buckmaster Pond during the summer season.

No. 2 Gravel Packed Well that was started in 1949, off Route 1 at Ellis Station was connected into the System and a permanent pump installed in the Well house.

As in the year 1949 a number of new homes were built in Norwood by different developers and our crews were working all hours installing new services into these new homes.

Water Statistics

MONTHLY CONSUMPTION IN GALLONS

Month	*Total Gallons*	*Ellis*	*Buckmaster*
January	48,432,000	40,907,000	7,525,000
February	46,692,000	39,067,000	7,625,000
March	55,329,000	40,864,000	14,465,000
April	53,590,000	45,305,000	8,285,000
May	55,747,000	46,542,000	9,205,000
June	58,873,000	42,548,000	16,325,000
July	56,579,000	41,999,000	14,580,000
August	53,339,000	40,719,000	12,620,000
September	48,319,000	36,039,000	12,280,000
October	51,566,000	39,611,000	11,955,000
November	51,328,000	38,093,000	13,235,000
December	62,271,000	49,631,000	12,640,000
		501,325,00	140,740,000

Greatest Amount of Water Pumped or Used

Day:	December 22, 1950	1,948,000 Gallons
Week:	December 17 - 23, 1950	12,281,000 Gallons

Miscellaneous Information

Gallons supplied to Mains during the year	642,065,000
Gallons passed through meters during year	56,069,830 Cu. Ft.
Use through Factory meters	25,544,330 Cu. Ft.
Use through Municipal meters	682,000 Cu. Ft.
Use through House meters	29,843,500 Cu. Ft.
Miles of Main at end of year	61.11
Number of Services in use at end of year	3544
Number of Meters in use at end of year	3638
Number of New Meters set	380
Meters replaced in 1950	285
Total area of land used for Water Supply purposes	141.9

In Retirement

Ole Jacobsen began his employment with the Public Works Department in 1937. He worked as a laborer in this department on maintenance and construction until July, 1944 when he was transferred to the Cemetery Department. He remained at work with the Cemetery Department until July 8, 1950 when he retired from active service.

Vincenzo Famiglietti retired from active service on February 16, 1950, after twenty-eight years of faithful service with the Public Works Department as Blacksmith. Mr. Famiglietti was one of many who have made the Town of Norwood a great town.

Patrick J. Curran was employed by the Public Works Department from 1931 as a laborer. During his long employment by the Town, Mr. Curran worked on various large construction jobs which built up the Town of Norwood. Mr. Curran retired on May 17, 1950.

The Town of Norwood wishes to take this opportunity to thank the above men for their loyalty in the past years and to wish them a very happy and long retirement.

Gallons of Water Pumped in Previous Years

1941	398,110,000	1946	512,542,000
1942	411,815,000	1947	480,553,000
1943	430,120,000	1948	548,990,000
1944	468,481,000	1949	601,515,000
1945	469,699,000	1950	642,065,000

Water Construction

The following Mains were installed in the following streets by different Contractors.

	6"	*8"*	*Hydrants*
Mastercraft Houses off Ellis Avenue			
Codman Road	40'	3922'	6
Madelyn Road		250'	
Cameron Road	30'	1355'	3
Guisti Development off Nahatan Street			
Crestwood Circle	1080'		2
Hillshire Development off Walpole Street			
Laurel Road	7'	716'	
Valley Road	7'	363'	1
Hillshire Road	551.5'		1
Nelson Development off Chapel Street			
Bruce Road	6'	530'	1
Lane Drive		499.5'	
Silvester Corporation off Winter Street			
Spruce Road	17'	1132.7'	2
Hickory Lane		575'	1
Lorusso & Sons			
Belmont Street		414'	
Peabody Road	495'		1
Nahatan Street (Crestwood Circle toward Westwood line)	8.2'	435'	1
Tamworth Construction			
Tamworth Road	86.9"		
Richland Road	202'	1874'	3
Cranmore Road	8'	739.6"	3
Belnap Road	575.5"		1
Prescott Road	460.3"		
Rizzo Development off Neponset Street			
Ridgewood Drive	7'	716'	1
Talbot Road		562'	
Azalea Drive	847.3"		2
Juniper Drive	14'	841'	2
Meadow Street		225'	

	6"	8"	Hydrants
Simoni Development off Neponset Street			
Westview Drive	8'	632'	1
Longwood Terrace	514.5"		2
Perry Company			
Winter Street, Westwood	279.2"		
Veterans Homes off Roosevelt Avenue	710.5"		
Hill Street	56.5"		1
St. John Avenue Extension	80'		
Pine Street Extension	64'		
Stone Circle	452'		1
Windsor Road	843'		1
Edgehill Road	281'		

Rubbish Collection

Rubbish Collection has grown to such an extent in all sections of the Town, that practically each month of the year is fully taken up by Rubbish collecting.

We are still having a great deal of trouble with people persisting in placing garbage in their barrels and also overloading of large oil drums with ashes.

If the Rubbish Collections increase much more, it will be necessary to add another truck and crew to handle it satisfactorily.

Snow Removal

During the year 1950, we had only one bad month on snow work. This was between February and March. Considerable sanding and salting work was done on streets and sidewalks throughout the Town.

New Town Yard

The first section of the New Yard was completed in June 1950 and consisted of the Highway Locker, Sewer Locker, Water Locker, Main Repair Garage and three (3) individual garage stalls as well as a Locker and Shower Room.

In December, the second section was started and in this section eleven (11) new garages are being added. This section is being constructed by the Dunwell Company of Attleboro, Massachusetts.

Personnel

On October 2, 1950, Mr. Albert E. Casey of Stoneham, Massachusetts, came to Norwood to assume the position of Superintendent of the Norwood Publis Works Department. Again the problem of more men being added to the Department comes to the fore. Additional good men should be added to the Public Works Department to build it up, so that we can function properly and give maintenance service, the people are asking of the present department.

Respectfully submitted,

JOHN E. GAHAGAN
Asst. Supt. of Public Works

REPORT OF THE ENGINEERING DEPARTMENT

General Manager
Mr. John B. Kennedy
Town of Norwood, Mass.

Dear Sir:

I herewith submit my report as Town Engineer for the year 1950:

The work load on the Engineering Department increases each year and this year was an exceptional year. It has required a great deal of effort and work to keep up with the extra work with the number of available engineers in the department.

The year 1950 was a boom year in Norwood with the building of 461 new houses, it was necessary to construct water, sewer and drain mains to service these new houses.

The third section of the North East Trunk Line Sewer was completed which will enable the northeasterly section of the Town to connect into the system. This section will also provide a sewer main for a future sewer system in the Islington section of Westwood. If and when this section of Westwood decides to have a sewer system the Metropolitan District Sewer Commission will take over the North East Trunk Line Sewer Main and reimburse the Town of Norwood for part of the cost.

A change in Town policy relative to the construction of utilities has resulted in the developer constructing the streets, sewers, drains and water mains. With the several developers working in various sections of the Town at the same time, it has taxed our ability to see that all this work was done in accordance with good construction methods and with the Town of Norwood requirements and regulations.

The water situation was given considerable thought this year by the Engineering Department and by consulting Engineers from the firm of Fay, Spofford and Thorndike of Boston, Mass. With the addition of four eight inch gravel walled wells and the elimination of twenty-five old 2½ inch driven wells at the Ellis station and the starting of the 24 inch gravel packed well at the Westwood station, it begins to look as if our troublesome water supply situation is beginning to look better and much safer. It is estimated that the new well at Westwood will give us at least one and one-half million gallons of good water per day and it will be pumped directly into the system. Within the next few years our attention will be directed to better distribution throughout the Town by increasing the size of some of our street mains.

In order to protect the well at Buckmaster Pond and the new well at Ellis from future pollution, we again recommend that the Town acquire by purchase or lease with restrictions, whatever land is necessary to give the Town full control over all the area within 400 feet from these wells.

The following was put out on advertised bids and the work done by various contractors. This work required construction plans, estimates of cost, specifications, contract documents, supervision during construction, final quantities and miscellaneous engineering services.

Highways

Lewis Avenue — Margaret Street — David Terrace — Pleasant Street relocation. Nahatan Street Extension was a Chapter 90 construction job in cooperation with the Massachusetts Department of Public Works. The layout was 80 feet wide running from Pleasant Street to a point 300 feet from Route 1 and 40 feet wide from this point connecting with East Cross Street.

Drain Construction (by Contract)

Hill Street	12" C.P.	- 102'	Roosevelt Avenue	12" R.C.P.	- 620'
Gay Street	8" V.C.	- 154'	Bird Road	8" V.C.	- 177'
Margaret Street	12" C.P.	- 200'	Bird Road	10" V.C.	- 66'
Lenox Street	18" R.C.P.	- 232'	Fales Avenue	8" C.P.	- 30'
Neponset Street	30" R.C.P.	- 240'	Nahatan Street	10" C.P.	- 463'
Neponset Street	8" C.P.	- 18'	Nahatan Street	12" C.P.	-1085'
West Border Road	12" C.P.	- 851'	Jefferson Drive	8" C.P.	- 258'
West Border Road	15" C.P.	- 550'	Jefferson Drive	12" R.C.P.	-1366'
Roosevelt Avenue	8" C.P.	- 561'	Jefferson Drive	15" R.C.P.	- 714'

Sewer Construction (by Contract)

North East Trunk Line	21" R.C.P.	-3903'	Belmont Street	8" V.C.	- 266'
Margaret Street	8" V.C.	-1149'	Nahatan Street	8" V.C.	- 480'
Ellis Avenue	8" V.C.	-1677'	Roosevelt Avenue	8" V.C.	- 253'
Richland Road	10" V.C.	-1173'	Jefferson Drive	10" V.C.	-2324'
Dean Street	10" V.C.	- 517'	Shattuck Park Road	8" V.C.	- 358'
Gay Street	8" V.C.	- 279'	Meadow St. Field Line	10" V.C.	-1512'
Wash. St. at Vernon St.	18" R.C.P.	- 170'	Glendale Road	8" V.C.	- 588'
Peabody Road	8" V.C.	- 501'	Edgehill Road	8" V.C.	- 625'

Sewer service connections 67

Sewer Construction (by Developers)

Crestwood Circle	8" V.C.	- 980'	Cameron Road	10" V.C.	- 735'
Richland Road	8" V.C.	- 662'	Laurel Road	8" V.C.	- 618'
Codman Road	8" V.C.	-1421'	Valley Road	10" V.C.	- 307'
Codman Road	10" V.C.	- 942'	Hillshire Lane	8" V.C.	- 486'

Sewer service connections 226

Water Main Construction (by Contract)

Belmont Street	8" C.I.P.	- 414'	Winter Street	6" C.I.P.	- 98'
Peabody Road	6" C.I.P.	- 495'	Hill Street	6" C.I.P.	- 57'
Pine Street	6" C.I.P.	- 64'	Roosevelt Avenue	6" C.I.P.	- 711'
St. John Avenue	6" C.I.P.	- 80'	Jefferson Avenue	6" C.I.P.	- 2532'
Nahatan Street	8" C.I.P.	- 443'			

Water service connections 93

Water Main Construction (by Developers)

Tamworth Road	6" C.I.P.	- 87'	Windsor Road	6" C.I.P.	- 843'
Cranmore Road	8" C.I.P.	- 747'	Edgehill Road	6" C.I.P.	- 281'
Richland Road	6" C.I.P.	- 202'	Westview Drive	8" C.I.P.	- 640'

Richland Road	8" C.I.P.	1874'	Longwood Terrace	6" C.I.P.	555'
Prescott Road	6" C.I.P.	460'	Ridgewood Drive	8" C.I.P.	723'
Belnap Road	6" C.I.P.	558'	Talbot Road	8" C.I.P.	562'
Cameron Road	8" C.I.P.	1385'	Azalea Drive	6" C.I.P.	847'
Codman Road	8" C.I.P.	2962'	Meadow Street	8" C.I.P.	225'
Madelyn Road	8" C.I.P.	250'	Juniper Drive	8" C.I.P.	855'
Bruce Road	8" C.I.P.	586'	Crestwood Circle	6" C.I.P.	1080'
Lane Drive	8" C.I.P.	500'	Laurel Road	8" C.I.P.	723'
Spruce Road	8" C.I.P.	1150'	Valley Road	8" C.I.P.	370'
Hickory Road	8" C.I.P.	582'	Hillshire Lane	6" C.I.P.	552'
Perry Road, Westwood	6" C.I.P.	182'			

Water service connections 312

Granolithic Walks (by Contract)

Sycamore Street	100'	Vernon Street	160'
Monroe Street	105'	Washington Street	121'

Sidewalk Construction (by Contract)

Bituminous Concrete Walks

Walnut Avenue	800'	Nichols Street	125'
Winslow Avenue	300'	Maple Street	234'
Crescent Avenue	473'	Day Street	208'
Garfield Avenue	912'	Railroad Avenue Extension	390'
Gay Street	619'	Press Avenue	488'
Concord Avenue	1372'	Central Street	46'
Pleasant Street	368'	Rockhill Street	526'
Baker Street	251'		

Building Repairs and Waterproofing (by Contract)

Balch School — Remaining portion not done in 1949.

Municipal Building — Remaining portion not done in 1949.

Miscellaneous Contracts

1. Completion of parking area adjacent to Municipal Building.
2. Reinforced concrete transformer vault (14'x16') Cottage Street.

Miscellaneous Works

The following is a partial list of other miscellaneous work done throughout the year:

1. Board of Survey layouts for the following streets were checked and estimates of cost for street construction, drainage, sewers and water main extensions.

Valley Road	Bruce Road
Hillshire Road	Wood Road
Westview Terrace	Lane Drive
Longwood Terrace	Talbot Road
Ridgewood Drive	Juniper Drive
Azalea Drive	

2. Central Street exterior lines and plans for extension.
3. Plans for land transfers for school purposes near Dean Street.
4. Locating and posting tree removal notices.
5. House locations, measurements and calculations on 1950 new buildings for the Assessors.

   461 new houses
   54 remodeling of old houses and business properties
   15 business and factory buildings
   34 garages

6. Plotting 1950 land transfers on the Assessors Plans.
7. Plans and descriptions for tax sales.
8. Plans and staking and new burial sections at cemetery.
9. Plotting 1950 burials on individual lot plans.
10. Making particular sewer and water estimates to new houses and renewals to old houses.
11. Pole locations on various street for the Light Department.
12. Plans and descriptions for Zoning changes.
13. Installing master meter for checking water usage complaints.
14. Making various reports to the different State departments.
15. Final plans and reports on Access Road construction to receive State and Federal contributions.
16. Attendance at State and County hearings relative to new highway layouts and requests for maintenance contributions on various State highways.
17. Plans for additional parking areas at various locations.
18. Investigation of complaints relative to drain and sewer overflow in various sections of the Town.
19. Checking chlorine feeding equipment at Westwood Pumping Station and Hawes Brook Swimming Pool.
20. Printing and placing names of veterans on the Honor Roll.
21. Gas main locations on various streets.
22. Information for various private engineers, contractors, builders, and plumbers on water and sewer locations and elevations for service connections.
23. Attendance at Selectmen's meetings and hearings, and Town Meetings, to answer questions relative to Engineering problems.

The demand for engineering services continue to increase, and it will be necessary to increase the Engineering Department force to keep up with these demands.

Respectfully submitted,

ALBERT W. THOMPSON
Town Engineer

REPORT OF MUNICIPAL LIGHT DEPARTMENT

Mr. John B. Kennedy
General Manager

Dear Sir:

I submit herewith a report of the operations of the Municipal Light Department for the year ending December 31, 1950.

From Guild Street to Railroad Avenue new standards were erected with 15000 lumen incandescent lamps.

A new 3000 KVA, 3 phase transformer was installed at the 31st Station.

Aerial cable was installed as an express feeder from the 31st Station to Ellis Avenue.

The real estate developments in various parts of the town have required a large amount of new construction. This has made it rather difficult, with our small crew, to keep up with all of our work. This should ease up some this coming year, giving us an opportunity to rebuild some of our lines and work on the 4 KV change-over.

Some of our Fire Alarm cables should be renewed. While every effort will be made to improve our plant, all indications point to our being somewhat handicapped by difficulty in getting material.

The following is a brief summary of work done the past year:

Poles Set in New Locations		Poles Replaced		
35 ft.	*40 ft.*	*35 ft.*	*40 ft.*	*45 ft.*
86	5	18	13	2

Primary Extensions			Secondary Extensions		
No. 8	*No. 6*	*No. 4*	*No. 8*	*No. 6*	*No. 4*
1000 ft.	11,125 ft.	2100 ft.	1150 ft.	9677 ft.	40,446 ft.

Secondary Extensions		Street Light Extensions	
No. 1	*No. 1/0*	*No. 8*	*No. 6*
6300 ft.	275 ft.	4500 ft.	5050 ft.

Pole Type Transformers Installed		New Services	
Total KVA	559.5 KVA	Overhead	Underground
Removed	175 KVA	383	19
Increase	384.5 KVA		

Services Changed	Underground Cable Installed		
64	*No. 7*	980 ft.	5150 ft.
	5215 ft.	*No. 2/0*	*No. 4/0*

Respectfully submitted,

HOWARD C. BABCOCK, *Acting Supt.*
Municipal Light Department

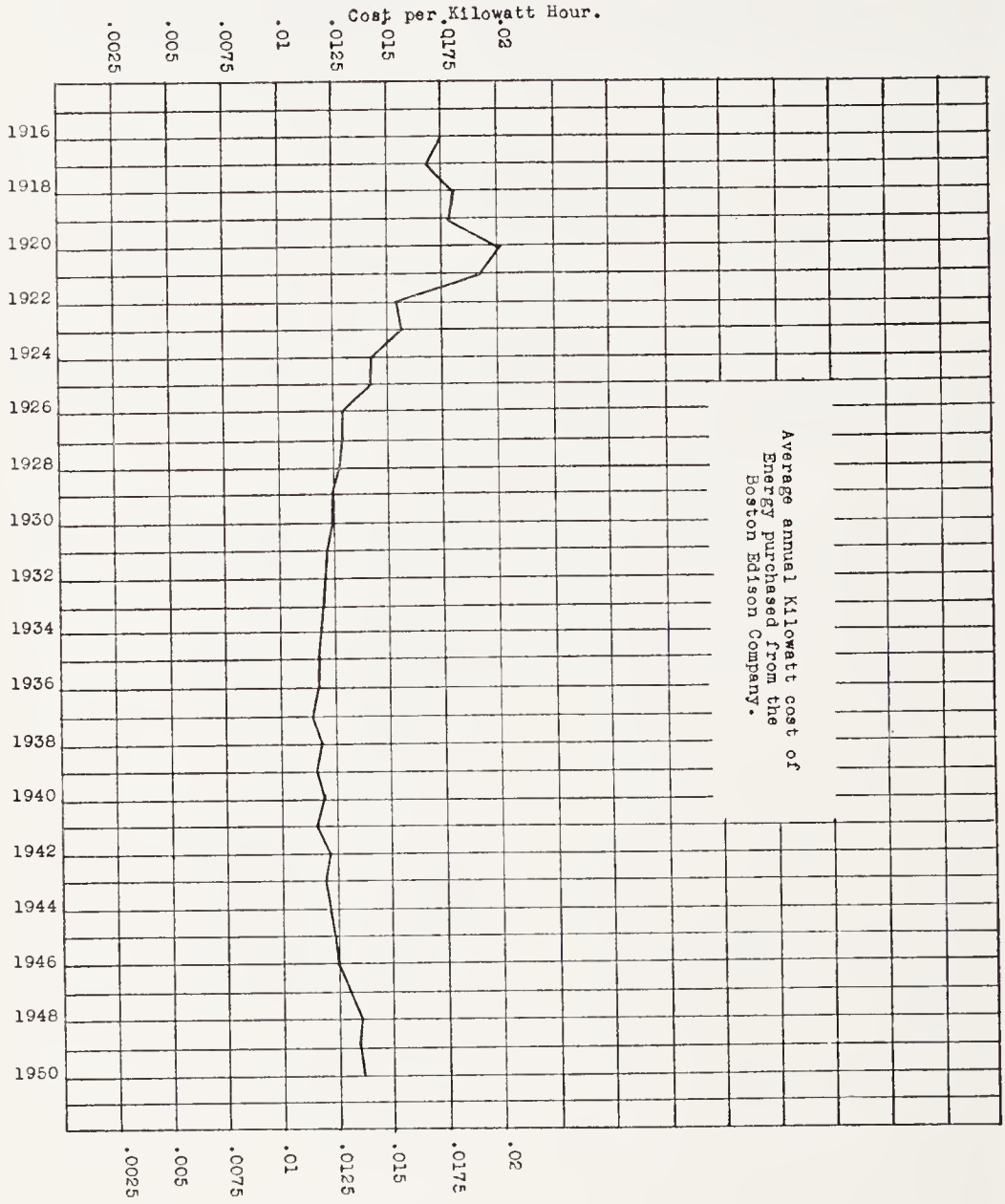
Average annual Kilowatt cost of Energy purchased from the Boston Edison Company.
Cost per Kilowatt Hour.
.02
.0175
.015
.0125
.01
.0075
.005
.0025
1916
1918
1920
1922
1924
1926
1928
1930
1932
1934
1936
1938
1940
1942
1944
1946
1948
1950

In Retirement

John F. Blasenak started working for the Municipal Light Department in 1920 as a lineman. He was promoted to line foreman in 1933 and continued in that capacity until December 1, 1950 when he retired from active service.

Michael Connolly began his employment for the Municipal Light Department in 1925 as a ground hand. In 1926 he was appointed as collector and meter reader. In 1940 he was made stock clerk and continued to do this work until his retirement in 1950.

The Town of Norwood wishes to take this opportunity to thank the above men for their loyalty to the Town in the years of their employment and wish them a happy and long retirement.

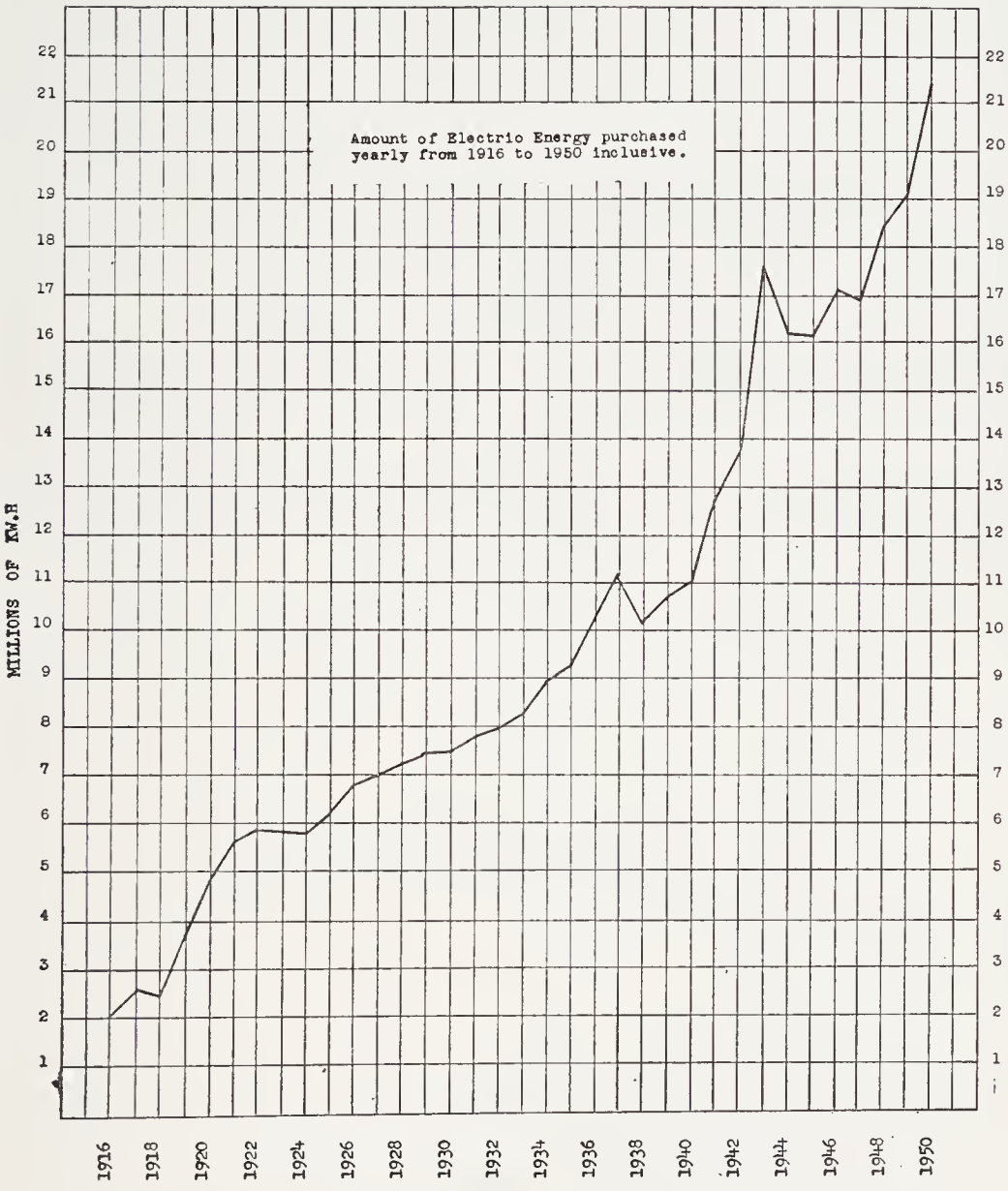
Amount of Electric Energy purchased yearly from 1916 to 1950 inclusive.
MILLIONS OF KW.H
1 2 3 4 5 6 7 8 9 10 11 12 13 14 15 16 17 18 19 20 21 22
1916 1918 1920 1922 1924 1926 1928 1930 1932 1934 1936 1938 1940 1942 1944 1946 1948 1950

REPORT OF CHIEF OPERATOR

Mr. Howard C. Babcock, Acting Supt.
Norwood Municipal Light Department

I herewith submit my report for the year 1950.

Purchased Energy

Short Street Sub-Station	5,206,291 KWH.
Central Street Station	16,146,000 KWH.
TOTAL	21,352,291 KWH.
Increase for the year 1950	2,306,666 KWH.
Average cost per KWH. for the year 1950	$.0137

Statistics

KWH. used for Station Power and Lighting	23,899 KWH.
KWH. used for Fire Alarm System	2,543 KWH.
TOTAL	26,442 KWH.

Street Lights were illuminated approximately 3,980 Hrs. 54 Min. using 727,197 KWH.

Respectfully submitted,

JOHN W. CLAPP
Chief Operator

METER AND INSPECTION DIVISION

Howard C. Babcock, Acting Supt.
Municipal Light Department

1.	Wiring Permits	863
2.	New Meters Installed	596
3.	Meter Replacements	189
4.	Meters Discontinued	41
5.	Meters Discarded	113
6.	Complaints from the Billing Department investigated	134

Respectfully submitted,

JOSEPH J. O'BRIEN
Deputy Wire Inspector

REPORT OF CEMETERY DEPARTMENT

Mr. John B. Kennedy
General Manager
Town of Norwood. Mass.

Dear Sir:

Following is the annual report of the Cemetery Department for 1950:

During the year, 204 burials were taken care of. Only one of these was in the Old Cemetery.

Foundations for 62 monuments were constructed within the year.

The effects of the drought of 1948 are still in evidence, since we found the grass to be in a generally weakened condition. We think that if the weather is favorable in 1951, the grass will regain most of its strength.

About 135 feet of black top walk, 4 feet wide was constructed in Section 48.

In an effort to screen off some of the less desirable surroundings, we planted 30 arbor vitae along the side of the dump road. We intend to add to this, since we feel that what we have done already, has made a decided improvement in the area affected.

The committee studying cemetery matters is due to report at the annual Town Meeting. We hope that they will have a solution to the problem of expansion.

Respectfully submitted,

LOUIS J. D'ESPINOSA
Superintendent

REPORT OF POLICE DEPARTMENT

Mr. John B. Kennedy
General Manager
Norwood, Mass.

Dear Sir:

I hereby submit the report of the Police Department relative to the personnel, organization, arrests, disposition of cases and miscellaneous duties performed during the year ending December 31, 1950.

PERSONNEL AND ORGANIZATION

Chief
Patrick J. Coyne

Acting Lieutenant
Mark F. Folan

Sergeants

Thomas H. McNulty

James M. Murphy

Acting Sergeant

Martin J. McNulty

Patrolmen

Henry F. Breen, Jr.
John S. Conroy
John H. Kelly
Francis T. Riley
William C. Jankowski
James E. Quinn
George W. Sanborn
Valentine W. Balutis
Uno C. Carlson
William E. Lydon
James F. Lyden
David V. DeCosta
Richard J. Towne
William J. Flaherty
Albert M. Bishop
Nicholas J. Connolly
Frank L. Walsh
Joseph F. Paquette
Edward P. Murphy
Joseph G. Breen
Arthur J. Groh
John J. Flaherty

Temporary Intermittent Patrolmen

Michael T. O'Dea
James F. Tulis
Dermod F. O'Dea
Edward P. Coyne
Gerald P. Fitzgerald

Arrests

Assault and Battery	6
Breaking and Entering	11
Conspiracy	1
Contributing to Delinquency of a Minor	1
Drunkenness	71
Escapees (Concord Reformatory)	2
Failing to stop for a Police Officer	1
Illegitimacy	1
Larceny	21
Larceny of a Motor Vehicle	7
Leaving Scene of Accident	3
Mental Patients	9
Motor Law Violations	11
Neglect of Family	2
Non-Support	5
Operating to Endanger	2
Operating under the Influence of Liquor	12
Operating Negligently	4
Operating Uninsured Motor Vehicle	2
Operating Unregistered Motor Vehicle	2
Operating without a License	5
Operating after Suspension of License	3
Runaway Boys	7
Safekeeping	1
Using Motor Vehicle without Authority	3
Vagrancy	2
Violation of Parole	1
Violation of Probation	1

In Retirement

Thomas C. Lydon was appointed a member of the Norwood Police Department on April 26, 1915 and served as a patrolman until his appointment as Sergeant May 1, 1931. He was appointed Chief of Police on May 1, 1946 which position he held until his retirement on November 1, 1950.

John J. Nee was appointed a member of the Norwood Police Department on April 20, 1923 and retired from the department on April 13, 1950.

William F. Mullane was appointed a member of the Norwood Police Department April 28, 1928 and retired from the department January 29, 1950.

The Town of Norwood is indeed grateful and extends sincere thanks to these loyal employees who have served the Town so well during the past years. May their retirement years bring them much happiness, and satisfaction for a job well done.

Disposition of Cases

Committed to Concord Reformatory	12
Committed to House of Correction	5
Committed to State Farm	3
Committed to State Hospital	8
Committed to State Prison	1
Committed to Youth Service Board	3
Continued Cases	29
Delivered to other Departments	15
Dismissed	4
Filed	25
Fined	35
Not Guilty	7
Probated	15
Released	39
Suspended Sentence	11

Miscellaneous Duties

Accidents reported and investigated	249
Accidental death	4
Ambulance calls attended	370
Buildings found open and secured	605
Cases investigated	648
Death by auto accident	4
Defective street lights reported	154
Defective streets reported	48
Defective water pipes reported	3
Disturbances suppressed without arrest	88
Dogs killed by police	8
Funeral escorts	160
Lodgers at Police Station	46
Lost children returned to parents	19
Mental pataients cared for	11
Missing persons reported	3
Money escorts	738
Sick and injured assisted	47
Summonses served	170
Suspension of Motor Vehicle License	19
Vacant homes checked	83

Three members of the Norwood Police Department were retired during the past year, Chief Thomas C. Lydon, Officer John J. Nee and Officer William F. Mullane.

I wish to thank the Board of Selectmen, General Manager and the members of the other Town Departments for their cooperation with the Police Department.

Respectfully submitted,

PATRICK J. COYNE
Chief of Police

REPORT OF THE BUILDING INSPECTOR

Mr. John B. Kennedy
General Manager
Town of Norwood, Mass.

Dear Sir:

The following is the annual report of the Department of Inspector of Buildings for 1950:

		Estimated cost
New dwellings	429	$3,463,153
Dwelling alterations	42	44,710
Garages private	37	31,695
Garages alterations	2	600
Minor out buildings	2	450
Dwellings moved	1	1,200
Factory & Commercial	9	585,000
Factory & Commercial alterations	17	70,000
Elevators	1	5,400
Fire repairs	1	2,500
Buildings razed	4	no cost
	545	$4,204,708

On November 8, 1950 the Selectmen voted to make the following charges for building permits:

$3.00 minimum fee for construction up to $3,000.

$2.00 per thousand above $3,000 to be figured on estimated cost of contract price.

Fees collected for permits issued after November 8, 1950:

November	— 21 permits	— Fees	$260.00
December	— 10 permits	— Fees	190.00
			$450.00

All buildings for which permits were issued were inspected.

Ten permits were refused because of possible violation of zoning laws.

The Board of Appeal granted 7 permits and refused 2 and 1 hearing held over to 1951.

Respectfully submitted,

HENRY J. CRONAN
Building Inspector

REPORT OF THE BOARD OF ASSESSORS

To the Citizens of Norwood:

The Board of Assessors herewith submit their annual report for the year 1950 together with the statement showing comparison of tax rate recapitulations for the year 1949 and 1950.

A table showing the comparison of valuations, tax rates, and taxes assessed over the past years is attached herewith as a supplemental report.

Organization

On March 28, 1950, Richard D. Northrop was reappointed as an assessor by the Selectmen and approved by Henry F. Long, Commissioner of Corporations and Taxation on April 11, 1950, to serve for the term of three years expiring April 1, 1953.

Tax Rate for the Year 1950

On April 11, 1950, the Board of Assessors voted that the tax rate for the year 1950 be determined at $39.90 per each one thousand dollars of valuation, an increase of $2.10 over the 1949 tax rate of $37.80.

Financial Report

The financial statement of the department will be found in the report of the Town Accountant.

Appellate Tax Board Cases

There is pending for hearing before the Appellate Tax Board but one appeal from the Assessors' valuations—this being the only case in the past four years:

Docket No. 84847 Mary M. DeQuattro vs. Town of Norwood.

History

During the past ten years the town has had an increase of seven or more million dollars in valuation. Our revenue from Motor Vehicle and Trailer Excise has increased in ten years from thirty-five odd thousand to over one hundred thousand dollars, which means an increase of over 1800 vehicles.

On January 1, 1951 the Assessors will have over six hundred parcels of real estate to visit, a vast increase over ten years ago, when one hundred was considered a great deal. Norwood is growing and also its population. 1951 will also show perhaps the largest increase in valuation the town has ever had.

Respectfully submitted,

EDWARD A. FLAHERTY
WILLIAM J. DALTON
RICHARD D. NORTHROP

TABLE OF AGGREGATES OF POLLS, PROPERTY, AND TAXES

Assessed under Date of May 1, for the Following Years: 1872, 1875, 1880, 1885, 1890, 1895, 1900, 1905
Assessed under Date of April 1, for the Following Years: 1910, 1915, 1920, 1925, 1930
Assessed under Date of January 1, for the Following Years: 1935, 1940, 1941, 1942, 1943, 1944, 1945, 1946, 1947, 1948, 1949, 1950

Year	No. of Male Polls	Valuation of Personal Estate	Valuation of Real Estate	Total Assessed Valuation	Rate per $1,000.00	Total Taxes Assessed	Horses	Cows	Other Neat Cattle	Swine	Sheep	Fowl	Dwelling Houses	Acres of Land Assessed
1950	5,581	$1,464,850	$26,551,480	$28,026,330	$39.90	$1,129,422.99	5	158	24	.....	....	3,000	3,233	5,076
1949	5,590	1,421,950	25,563,030	26,984,980	37.80	1,031,212.24	7	173	14	.....	....	3,100	3,070	5,129
1948	5,581	1,316,100	24,581,650	25,896,750	38.80	995,276.50	2	197	35	.....	....	3,100	2,987	5,121
1947	5,665	1,258,950	23,655,750	24,914,700	37.00	933,173.90	8	156	33	.....	....	2,100	2,937	5,039
1946	5,545	1,153,400	23,462,450	24,615,850	40.90	1,017,897.78	8	189	6	.....	....	2,100	2,905	5,004
1945	5,502	1,080,800	23,354,150	24,434,950	31.50	780,714.40	6	192	6	.....	....	2,200	2,909	5,000
1944	5,388	1,059,500	23,404,600	24,464,100	33.00	818,091.30	9	165	44	.....	....	4,500	2,909	5,000
1943	5,422	1,051,400	23,449,300	24,500,700	32.00	794,866.40	6	166	56	.....	....	4,750	2,909	5,000
1942	5,263	1,078,700	22,806,260	23,884,960	34.90	844,120.15	14	175	38	.....	....	3,500	2,861	5,505
1941	5,290	1,012,500	22,286,050	23,298,550	31.90	753,803.75	14	185	21	.....	....	3,550	2,774	5,515
1940	5,232	1,008,350	22,048,760	23,057,110	33.40	780,571.47	12	191	11	.....	....	3,450	2,736	5,550
1935	4,989	2,913,090	21,464,450	24,377,540	32.60	804,685.83	38	155	8	14	....	3,382	2,552	5,091.5
1930	4,678	3,770,169	23,262,712	27,032,881	29.00	793,309.56	42	198	7	9	....	2,540	2,510	6,096
1925	4,497	4,477,510	19,612,360	24,089,870	26.50	647,383.68	114	193	7	81	7	2,369	2,203	6,096
1920	3,716	4,158,640	14,488,848	18,647,488	18.00	354,234.78	147	335	15	86	9	1,438	1,904	6,096
1915	3,296	5,528,300	11,460,934	16,989,234	12.80	224,054.57	283	375	10	85	1	4,325	1,759	6,096
1910	2,545	5,614,895	8,418,385	14,033,280	9.20	134,196.17	370	358	17	70	14	375	1,286	6,130
1905	2,070	1,167,405	4,254,265	5,421,670	17.40	98,477.05	360	375	10	40	....	300	1,160	6,135
1900	1,670	892,595	3,584,214	4,476,809	18.00	83,922.56	397	328	10	20	1	890	1,069	6,151
1895	1,410	684,795	2,673,970	3,358,765	16.90	59,583.00	358	408	5	202	....	920	810	6,162
1890	1,096	513,473	2,051,085	2,564,558	16.60	45,398.36	300	410	17	84	....	.....	698	6,200.5
1885	880	447,014	1,618,928	2,065,942	13.00	28,618.09	271	420	7	129	....	.....	511	6,216
1880	650	456,635	1,338,793	1,795,428	11.80	22,486.32	240	382	....	.....	1	.....	415	6,231
1875	551	448,633	1,343,867	1,792,500	11.80	22,195.81	198	365	....	....	....	.....	354	6,255.5
1872	472	518,540	1,100,016	1,618,556	11.40	19,397.79	185	405	....	.....	....	.....	320	6,275

COMPARISON OF TAX RATE RECAPITULATIONS OF YEARS 1949 AND 1950

	1949	1950	Increase	Decrease
Appropriations by Taxation and from Available Funds	$2,248,953.11	$2,552,558.57	$303,605.46	
Overlay Deficits	4.00			$ 4.00
State Parks and Reservations Tax	1,868.84	2,794.68	925.84	
State Audit of Municipal Accounts	2,437.13	1,445.46		991.67
State Examination of Retirement System	440.75	104.94		335.81
Metropolitan Sewerage—South System	21,989.96	24,751.50	2,761.54	
County Tax and Tuberculosis Hospital Assessment	61,420.39	78,808.64	17,388.25	
Overlay	11,333.29	12,004.47	671.18	
Gross Amount to be Raised	$2,348,447.47	$2,672,468.26	$325,352.27	$1,331.48
Estimated Income Tax	$ 92,653.89	$ 124,073.28	$ 31,419.39	
Estimated Corporation Tax	175,218,05	217,029.99	41,811.94	
Estimated Motor Vehicle and Trailer Excise	55,000.00	80,800.00	25,800.00	
Poll Tax	11,180.00	11,162.00		$ 18.00
Other Estimated Receipts and Available Funds	994,363.26	1,121.142.00	126,778.74	
Total Estimated Receipts and Available Funds	$1,328,415.20	$1,554,207.27	$225,810.07	$ 18.00
Net Amount to be Raised by Taxation of Property	$1,020,032.27*	$1,118,260.99**		
Assessed Valuation 1949, $26,984,980.00 at $37.80	$1,020,032.27*			
Assessed Valuation 1950, $28,026,330.00 at $39.90		$1,118,260.99**		

*Includes gain of $3.03 on account of fractional divisions of tax rate.
**Includes gain of $10.42 on account of fractional divisions of tax rate.

REPORT OF SEALER OF WEIGHTS AND MEASURES

Mr. John B. Kennedy
General Manager
Norwood, Mass.

Dear Sir:

I herewith submit my annual report for the Department of Weights and Measures for the year ending December 31, 1950.

Number of units sealed	821
Number of units adjusted	103
Number of units not sealed	18
Number of units condemned	6
Total fees collected and paid to town treasurer	$433.55

I am pleased to report that local industries, merchants and other individuals using measuring devices requiring my supervision, have been most cooperative in complying with codes and legislature pertaining to the use of same. The supervisional inspections tended to minimize complaints which were negligible; with but a few minor exceptions, all of which were investigated and settled satisfactorily to parties concerned.

A number of non-resident pedlers and hawkers were found operating illegally within the town on the Lord's Day and stopped. That matter was handled by the State Director of Standards and the sealer was advised to relieve himself of that task and the local police was recommended for future enforcement of that Sunday ordinance. Local merchants and authorized operators desire that enforcement, to say the least in regard to others desiring to keep the Lord's Day holy.

I wish to offer the following recommendations: That all pedlers and hawkers be restricted from operating within a respectable radius of any church or cemetery at any time unless otherwise granted special authorization. That only Norwood residents be granted special Sunday licenses for pedling and hawking. That suitable space be provided the sealer within a town owned building or that proper authorization may be otherwise obtained, thus relieving the town of any assumed responsibility during the testing of vehicle equipment.

During the past year, I have become a member of the Massachusetss Weights and Measures Association and attended an annual conference for two days. Such collaborations with representatives of industry and officials in other jurisdictions are most enlightening in education toward better uniformity of enforcement methods and procedures.

I wish to thank and express my appreciation for the cooperation of all town officials and others whom I have contacted during my duties.

Respectfully submitted,

FREDERICK F. BROWN
Sealer of Wts. & Meas.

REPORT OF FIRE DEPARTMENT

The Honorable Board of Selectmen,

Gentlemen:

I herewith submit my report of the Fire Department for the year ending December 31, 1950.

Number of box alarms	346
Number of still alarms	49
Classified as follows:	
Buildings	57
Automobiles	33
False	19
Out of Town	3
Woods, dumps and others	283
Total	395
Property involved:	
Buildings	$330,450.00
Contents	109,490.00
Total	$439,940.00
Estimated loss on buildings	$22,415.00
Estimated loss on contents	28,100.00
Total	$50,515.00
Insurance paid on buildings	$20,516.33
Insurance paid on contents	29,507.76
Total	$50,024.09
Insurance carried on buildings	$331,850.00
Insurance carried on contents	89,650.00
Total	$421,500.00
Number of gallons of water used	700,000
Number of feet of hose used	56,000
Ambulance calls attended	403

Inspection of business buildings, recreation and public gathering places, gasoline and oil storages, garages and gasoline stations were made in the usual manner.

I wish to thank the Honorable Board of Selectmen, the Press, and all departments of the Town for their cooperation.

Respectfully submitted,

ALONZO N. EARLE
Chief of the Fire Department

REPORT OF BOARD OF PUBLIC WELFARE

To the Honorable Board of Selectmen

Gentlemen:

The Norwood Board of Public Welfare submits its annual report for the year ending December 31, 1950:

Mr. Adam R. Meissner was appointed to the Welfare Board on May 2, 1950, while Mr. Alonzo F. Swift, Jr. and Mr. Martin J. Foley were re-appointed. At a regular meeting of the Welfare Board on May 9, 1950 Mr. Swift was elected Chairman for the ensuing year.

A monthly summary of the number of Active General Relief and Aid to Dependent Children cases, together with the total number of persons represented follows this report.

It will be noted from the summary that the number of Aid to Dependent Children cases during the last four months is fewer than for the preceding eight months.

The Federal Government continues to render cash grants to the Town of Norwood for a proportionate amount of the regular cash allowances given to Aid to Dependent Children recipients. The Federal Government also renders cash grants on a percentage basis which is used to help defray the administrative costs of the Aid to Dependent Children program.

The Commonwealth of Massachusetts reimburses the Town on a percentage basis for the cost of Aid to Dependent Children regular assistance payments made to recipients.

Employment conditions in the Norwood area held up fairly well throuhout the year.

A strike at the Bird and Sons Mills was reflected in an increase in the number of General Relief cases. The nuber of cases rendered aid because of the strike is as follows:

During September 1950	1 case
During October 1950	4 cases
During November 1950	5 cases
During December 1950	5 cases

During 1950 most hospitals have increased the cost of their services and this has been reflected in the General Relief Budget. Medicine costs have also increased.

The shortage of low-cost rentals continues in Norwood and as a result the Department finds it necessary to board members of families in different homes pending the locating of housing facilities in a moderate priced bracket.

The Town Clerk and Accountant's report found elsewhere in this Town Report shows in detail the receipts and expenditures of the Welfare Department.

The Welfare Board wishes to express their appreciation to all persons, organizations and Town Departments for their help and co-operation during the year.

Respectfully submitted,

ALONZO F. SWIFT, Chairman
MARTIN J. FOLEY
ADAM R. MEISSNER
Norwood Board of Public Welfare

1950 PUBLIC WELFARE CASE LOAD

MONTH	AID TO DEPENDENT CHILDREN	GENERAL RELIEF	BOARDING	INSTITUTIONAL	HOSPITAL	TOTAL	
	Cases	*Cases*	*Cases*	*Cases*	*Cases*	*Cases*	*People*
January	22	43	25	4	0	94	193
February	21	45	25	4	0	95	190
March	18	44	26	4	2	94	177
April	20	37	26	3	0	86	168
May	20	33	25	3	0	81	159
June	20	36	26	2	1	85	169
July	19	34	27	2	0	82	159
August	17	33	25	2	0	77	153
September	15	36	23	2	0	76	149
October	15	42	23	2	0	82	168
November	15	39	21	2	0	77	162
December	15	34	23	2	0	74	131

REPORT OF BUREAU OF OLD AGE ASSISTANCE

To the Honorable Board of Selectmen

Gentlemen:

The Norwood Bureau of Old Age Assistance submits herewith its annual report for the year ending December 31, 1950:

Listed below is a summary giving the number of Old Age Assistance cases active at the end of each month during 1950. In this category each case represents one person:

January	160	July	170
February	161	August	177
March	168	September	175
April	166	October	173
May	167	November	174
June	166	December	175

During the year 1950 there were not any basic changes in the law which affected the amount of payments.

The Federal Government renders monthly Cash Grants to the town; on the same basis as 1949; for expenditures made in behalf of Old Age Assistance regular allowances.

The Federal Government allows a Cash Grant to the town, on a percentage basis, for use in helping defray the Old Age Assistance administrative costs.

The Commonwealth of Massachusetts pays to the Town Treasurer a percentage of the amount of the regular Old Age Assistance payment made to recipients.

Commencing October 1, 1950 the Federal Government increased the monthly allowances paid to persons receiving Social Security Benefits.

The building program in Norwood has been reflected in the Old Age Assistance case load, there being several transfer cases from other communities, which have been taken on by the Norwood Bureau.

The Town Clerk and Accountant's report listed elsewhere in the Town Report gives a detailed list of the Expenditures of the Old Age Assistance Bureau and shows also the receipts from all sources.

Respectfully submitted,

ALONZO F. SWIFT, *Chairman*
MARTIN J. FOLEY
ADAM R. MEISSNER
Norwood Bureau of Old Age Assistance

REPORT OF BOARD OF HEALTH

Mr. John B. Kennedy
General Manager
Town of Norwood
Norwood, Massachusetts

Dear Sir:

The Board of Health submits the following report for the year 1950:

At a meeting of the Board of Health held on Feb. 10, 1950 Mr. John P. Dixon was elected Chairman of the Board for the year. Mr. James F. Foley and Dr. Charles L. Lynch continued to serve as members of the Board of Health. Regular Board meetings were held throughout the year to take care of various matters coming to the attention of the Board, the Health Office or the Agent of the Board, Mr. Bartley J. King.

The following is the report of Miss Frances McDonough, R.N. nurse at St. Catherine's Parochial School, Norwood, Mass.

It is a privilege to present my fourth annual report explaining by program at St. Catherine's School.

School Physician

Dr. Thomas O'Toole visited the school on two days each week and examined the children recommended for examination, plus routine work. This year, he examined five hundred twenty-eight children and the following defects were noted:

Throats	92
Feet	6
Heart	12
Lungs	0
Speech	20

Twelve children in our school have had their tonsils out since school started in the Fall, and many others have appointments to have them removed during the summer vacation.

Diphtheria Control

Schick Tested	144
Positive Reactors	15
Toxoid Injections	45

Tuberculosis Control

Dr. Thomas O'Toole gave the Tuberculin Patch Test to all second and ninth grade children who had their parent's permission. We had one positive reaction which was x-rayed, along with three contact cases, by the Norfolk County Tuberculosis Association. No tuberculosis was found among them.

Communicable Disease

The following rules regarding the exclusion of children with communicable diseases are still in effect. Children will be excluded from school for the following reasons:

Temperature under 97 degrees or 99 degrees or over.

Skin eruptions—contagious

Evidence of sore throat

Vomiting

Returning to school without a certificate from the doctor after having a communicable disease.

The following is a list of reported cases of contagious diseases this year:

Scarlet Fever	0	Measles	78	Rheumatic Fever	1
Pertusis	0	Mumps	22	Infantile Paralysis	0
		Chicken Pox	14		

We wish to thank the parents for their fine co-operation in the matter of communicable-disease control.

The children from the first to the ninth grades, inclusive, had their hearing tested with the Massachusetts Puretone Machine this year.

Number tested	776
Number retested	86
Failed in retest	10
Notices sent	10
Recommended for lip reading	0
Attending classes for lip reading	4

Eye Clinic

Dr. Riemer and the public school nurses, conduct the Eye Clinic each week at the Norwood Junior High School. Usually, we are allowed five appointments each week.

All of the children at St. Catherine's School received the Massachusetts Vision Test this year. This test is divided into three parts. Part I is the test for acuity, Part II is the test for farsightedness, and Part III is the test for control. Two partial failures in any one part of the test means failure of the test, and these children are recommended for examination by an eye doctor.

Number given Massachusetts Vision Test	776
Number of children failing	46
Number needing new glasses	15
Number who did not need glasses	31
Number of children who needed glasses changed	19
Number of children to report next year	12
Number of children wearing glasses	108
Number of children examined by private doctors 6	34

Dental Clinic

The Dental Clinic is held each week at the Norwood Junior High School. In September, Dr. T. J. Curtin, assisted by Mrs. Curran, examined the teeth of all of the children in the school. Clinic permission slips were sent to parents of all children needing care. We sent twenty children each week and all dental work on the children was finished for the year.

Weighing and Measuring

September	763	May	758
Number losing	6	Number losing	12

Speech Correction

Pupils recommended by the classroom teacher as needing corrective speech work are taken by Mrs. Rose Nicholson in individual or group instruction classes depending upon the amount of correcting necessary.

Mrs. Nicholson is a graduate of the Rooney School of Expression and has taken advanced courses under Dr. Pronovost of Boston University. She devotes five hours a week to group work and five hours a week to individual work.

Special cases receiving assistance now are:

Articulatory disorders	15
Voice disorder	1
Delayed speech	1
Cleft palate	1
Hard of hearing	3
Stuttering	1

I am very grateful to all who gave me such kind assistance in my work during this school year.

Herewith is submitted the report of the School Dentist for the year ending December 31, 1950.

Public School

Number of children completed	481
Number of children not completed	9
Number of temporary fillings	753
Number of temporary extractions	196
Number of permanent fillings	527
Number of permanent extractions	64
Number of cleanings	415
Number of children examined	2120
Number of Children O.K. at examination	1011

Parochial School

Number of children completed	196
Number of children not completed	3
Number of temporary fillings	260

Number of temporary extractions	64
Number of permanent fillings	169
Number of permanent extractions	2
Number of cleanings	164
Number of children examined	740
Number of children O.K. at examination	357

Mr. Harry A. Shannon, Plumbing Inspector, Town of Norwood reports that **621** Plumbing permits were issued during the year.

The following is the report of the Public Health Nurses, Town of Norwood, for the year 1950:

Norwood Chest Clinic

Number of Clinic days	45
Number of patients attending Clinic	25
Number of patients given cold serum each week	2
Number of patients given T.B. Skin Test	6
Number of positive reactors	0
Number x-rayed at Norfolk County Hospital	12
Number admitted to Baintree	2
Number expired	2

The Tuberculosis Clinic is held on every Thursday at five o'clock at the Municipal Building in the Public Health Nurse's Office under the direction of Dr. Walter A. Griffin. This is purely a diagnostic clinic, no medication is given and no charge is made.

In May, 1950 Norwood was fortunate in having the Public Health Mobile Unit in x-raying the people of Norwood, co-operating with the Norfolk County Health Association, Inc., 10 Chestnut Street, Quincy. During the weeks, May 15, to May 22, 1950 the people were x-rayed. Those found to have a faulty x-ray or definite chest complications were given retakes. Of all the hundreds x-rayed only two were found to have tuberculosis. There were five thousand and fifty-four people x-rayed during this time in Norwood. This method of x-raying people is a very valuable health asset to the community as it helps in checking the increase of Tuberculosis.

During the year the Public Health nurses averaged about 450 calls per month. The nurses were kept busy caring for chronic invalids, giving bed baths, enemata, doing dressings, hypodermics, prenatal and postnatal care. They also instruct diabetics how to take insulin. They teach mothers how to take care of contagious diseases. All of this work is done wholly under the doctor's orders. In the last six months of 1950 the nurses held office hours in the Municipal Building from 1:00 to 2:00 P. M. thereby people that are able to come to the office may receive treatment, medications, etc. at a slightly lower rate.

The following is the report of Mr. Bartley J. King, Health Agent for the Town of Norwood:

The Board of Health conducted sanitary inspections of all restaurants, bakeries, and food stores throughout the past year.

Inspections were made of all convalescent homes, funeral parlors, and Homes for the Aged in Norwood before annual permits were issued.

In the past year the Board of Health has spent considerable time and effort in correcting sanitary conditions in the new building developments in the various sections of Norwood. Many new homes have experienced considerable difficulty with wet cellars. In some instances as much as one and two feet of water would not be uncommon after a rainstorm.

Another difficulty experienced by some new home owners is poorly operating septic tanks and cesspools.

The major causes of these nuisances are poor drainage and the construction of new homes on small lots in close proximity to one another. The ground does not absorb the surface water fast enough and thus we have overflowing sanitary systems and flooded cellars.

The Town of Norwood should insist upon the installation of sewer mains in addition to the storm drain system in all new developments. The cost of which should be borne by the developer and not by the home owner and taxpayer as is the case under the present system.

The Board of Health wishes to thank the doctors in Norwood, the Norwood Hospital, the Red Cross for their help to the Board of Health during the year.

JAMES F. FOLEY
JOHN P. DIXON
CHARLES L. LYNCH, M. D.
Board of Health, Town of Norwood

REPORT OF THE ANIMAL INSPECTOR

The Honorable Board of Selectmen

Gentlemen:

I submit herewith my report as Inspector of Animals for the year 1950.

I quarantined 27 dogs for biting. All were released at the end of required legal quarantine period and none showed any signs of Rabies at any time.

I inspected four shipments of cattle from out-of-state for dairy purposes.

I made the annual inspection of livestock required by the Massachusetts Division of Livestock Disease Control and it revealed the following: 181 cows, 6 horses, 34 heifers, 34 calves, 9 bulls, 1 goat, 34 swine, and 23 sheep.

Respectfully submitted,

THOMAS U. MAHONEY
Inspector of Animals

REPORT OF FISH AND GAME WARDEN

Total time spent patroling, law enforcement and answering complaints	1225 hrs.
Total miles traveled in car	1646 miles
Total number of complaints	21
Total number of complaints investigated	18
Number of prosecutions resulting from complaints	None
Number of hunting, fishing and sporting licenses checked	555
Total expense to Town of Norwood	$98.76

One deer killed at Guild Pond and one taken at Raider's Village, Walpole, Mass. These deer both turned over to the Wrentham State School.

One hundred pounds of scratch feed used in feeding of birds. Grain furnished by Norwood Sportsman's Association.

Respectfully submitted,

JAMES E. BUNNEY
Town Fish and Game Warden

REPORT OF DOG OFFICER

To the General Manager
Town of Norwood, Mass.

Dear Sir:

I submit herewith my report as Dog Officer for the year 1950.

Dogs licensed from April 1, 1950 to December 31, 1950	811
Stray Dogs picked up and destroyed	125
Stray Dogs picked up and returned to owners	38
Complaints answered in 1950	237
Dead Dogs picked up in 1950	17

Respectfully submitted,

GEORGE H. LYNCH,
Norwood Dog Officer

REPORT OF RECREATION DEPARTMENT

Mr. John B. Kennedy
General Manager
Norwood, Mass.

Dear Sir:

Approximately 95 cents per person is the amount of money spent to operate the Recreation Department during the year 1950. Below we have attempted to describe how we have spent this money.

The Recreation Department has completed its sixth year of operaation as a full time department. Progress of necessity has been slow, but little by little we are realizing our goal—the provision for wholesome leisure time activities for all citizens of the town of Norwood. We know the responsibility which a municipal recreation program has along this line, and more and more the community is coming to realize this and to support our efforts to realize this goal. With continued support from the community we shall be able to further our efforts in the years that lie ahead. In these times particularly when uncertainty prevails, it is most important that children and adults have the opportunity for wholesome play with its accompanying satisfactions and releases from worry and care. We are ever alert to the suggestions of the community through its individuals or its organizations as to ways in which we can improve on or add to the Recreation program. Ours is a flexible program based on the desires of its participants.

A brief description of the varied activities of the Recreation Department follows.

Friday Evening Dances

In response to many requests made to the Department, a series of dances exclusively for junior high school age boys and girls was begun in 1950, and are conducted at intervals for this group, in addition to the series of dances for high school age boys and girls which have been long a feature of the recreation program. Approximately $1000.00 was turned in to the General Fund after payment of Federal Admission Taxes.

Rifle Club

Upon resumption of the activities of the Norwood Recreation Junior Rifle Club in the fall of 1950, it was found necessary to expand the program because of the large numbers of boys between the ages of 13 and 18 who wished to avail themselves of this opportunity to learn how to handle firearms and to engage in friendly competition with others. The Club now operates on two evenings of the week, and will do so during 1951.

Girls' Modern Dancing

This has long been a popular activity in the Department's program, with over 75 girls taking part in this new art. The increasing appearance of modern dancing in television has increased the interest of girls in this activity.

Boxing

At their appearance at the Sports Night of the American Legion last spring, the boys in the Boxing program demonstrated the fine work of this activity to the large and enthusiastic audience present. On two afternoons of the week, more than 30 boys are on hand to improve their boxing skill. Boxing is conducted at Swimming Pool Hall of the Civic during January and February.

Girls' Juvenile Drama

A long hoped for activity was added during the fall of 1950 when over 100 girls registered for the Juvenile Drama program which is conducted on four afternoons of the week. This program provides the opportunity for girls from age 7 through age 17 to take part in many different activities such as one act plays, pantomime, square dancing, and individual and group presentations. Additional leisure time activities for girls have long been seen as needed in the program of the Recreation Department, and this is certainly one step in the fulfillment of the need.

Basketball

The Recreation Basketball League, operated for young men beyond high school age concluded its most successful season in the spring, with 12 teams competing throughout the season. In all, more than 120 young men participated in the 1949-1950 season. Resuming in December 1950 for the 1950-1951 season, some falling off in participants has been noted because of the entry of young men into military service, but for those still taking part in the program, it has continued to be as popular as always. Predominantly now the participants are young veterans.

During 1950, leadership was provided for the first time for boys of school age for basketball at Swimming Pool Hall of the Civic after school and on Saturday mornings. Provision of leadership for the boys in this program has enabled us to make it a safer and more aattractive one for the boys taking part. Interest in basketball in Norwood is on the rise, and this program provides the opportunity for play to many young boys who are not able to compete with the more skilled boys on a more highly organized basis.

Symphony Orchestra

The year 1950 was a year of outstanding achievement for the Orchestra sponsored by the Recreation Department. Under the volunteer leadership of Professor Jean V. Dethier, the Orchestra presented five wonderful concerts in 1950, with the series reaching its climax in May with a 60 piece Orchestra performing at the Junior High School Auditorium for the benefit of the Norwood Hospital Women's Aid. Resuming its season in September 1950 the Orchestra gives promise of even better accomplishments, among them the joining with a community chorus of some 80 voices to give Norwood one of the best musical evenings ever presented.

Miscellaneous Activities

In addition to the above activities, the Recreation Department cooperates in the matters of coasting and skating areas when weather conditions permit. During

1950 the Department assisted in the organization and operation of the Boatsmen's Club, a newly formed group in Norwood which provides programs of interest to the boatsmen and which is sponsoring in 1951 a course in piloting under the direction of the United States Power Squadron. At various times during the year, the Department is called on by different community organizations to assist in planning and carrying out recreational programs.

Summer Playgrounds

A total of 9 playgrounds were operated on a full time basis for a period of 8 weeks during 1950, with attendance averaging considerably above that of preceeding years. The advancing of the opening date of the playground season proved most popular, although the early closing date left a long period at the end of the summer when no supervision was available on the playgrounds. Plans have been made to operate the playgrounds on a full time basis for a period of 9 weeks in 1951, thus providing more adequate supervision for the children during their summer vacation period. We have also recommended assignment of a male leader to Endean Playground since attendance figures there show that the number of boys attending far outnumber the girls.

In order to reactivate interest in tennis, we have recommended the restoration of the position of Supervisor of Tennis.

With few exceptions the usual summer activities were conducted in connection with the playground program. Four baseball leagues were conducted for the boys. Volleyball and softball leagues were conducted for the girls. Many other games of an individual and group nature were conducted on the playgrounds, in addition to the outings, crafts work, and special affairs which have always proved most popular to the boys and girls.

A total of ten teams and more than 125 young men took part in the Senior Twilight Softball League in 1950. This League was operated on a cost sharing basis with the teams assuming the major part of the cost of running the League. The League enjoyed its most successful season since pre-World War II days, and Norwood was singularly fortunate in having a team from the League emerge as Class "A" champion of Metropolitan Boston.

Swimming Program

Curtailment of funds forced the Recreation Department to discontinue in 1950 the practice of providing lifeguards for Willet Pond with the concessionaire assuming the responisbility for protection of the waterfront at the area. In practice this system did not work satisfactorily since there were many times when the waterfront was not adequately covered by lifeguards. It is being recommended in 1951 that 2 lifeguards be provided by the Recreation Department and 2 by the concessionaire with the Recreation Department retaining supervision of all such personnel.

Hawes Brook Pool was open for a 12 week period during the summer season in 1950, with many thousands availing themselves of the facilities for safe and enjoyable swimming. A complete course of instruction in swimming was given at the Pool under the direction of Miss Elizabeth Corcoran, with more than 100 boys and girls participating in the various classes. Courses were given for

In Memoriam

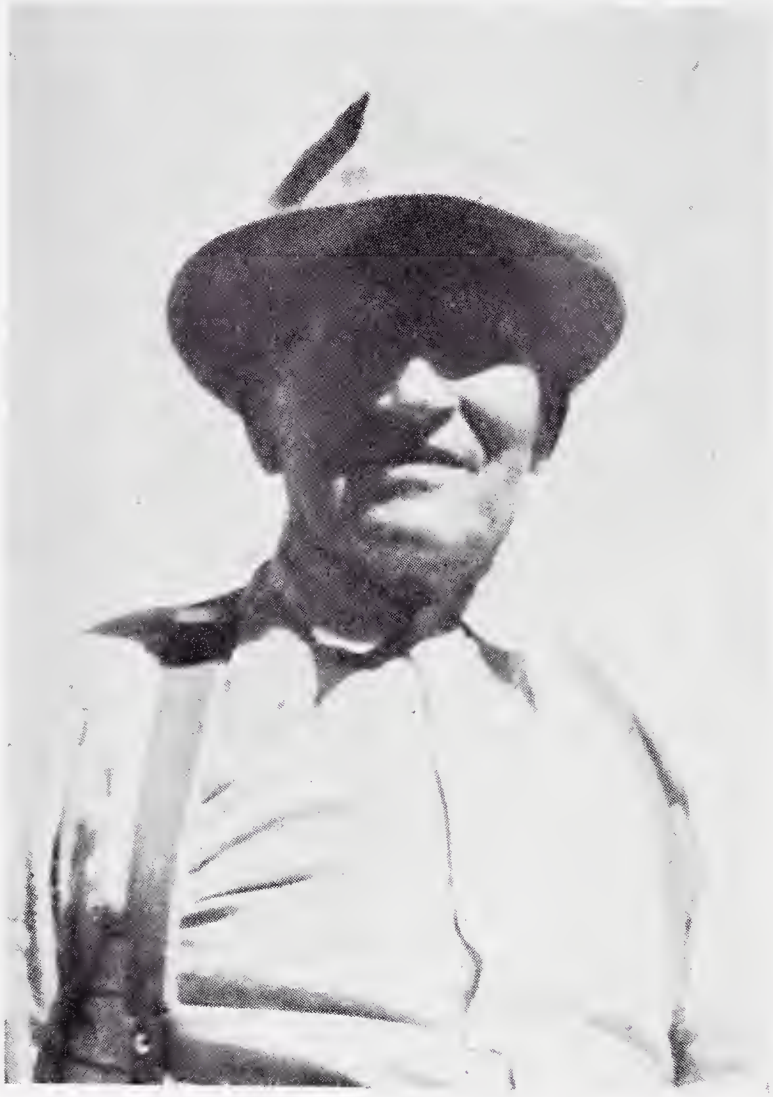

WILLIAM R. CARLSON

1868 1950

Mr. Carlson was employed by the Town of Norwood since 1930 as custodian of the Civic Building and caretaker of the Civic grounds. During the years of his employment he served the Town to the fullest of his ability. He retired from active service on February 2, 1938. Mr. Carlson died after a short illness on December 12, 1950.

We here record the expression of our sorrow in his departure.

beginners on up through the various skills with certificates being awarded upon successful completion of the courses. In addition to the classes, swimming meets were held with surrounding towns, and plans are underway to form a league in this area in 1951.

Conclusion

The programs described briefly above represent the efforts of the Recreation Department to provide interesting and attractive leisure time activities for the citizens of Norwood. We are hopeful of being able to go forward in our efforts to realize our goals. With the continued improvement of our facilities and our programs, we are confident that Norwood can take its rightful place as a leader in the field of Recreation as it is in so many other fields.

The encouragement and active support of the members of the Board of Selectmen in the past year have been a source of great inspiration to us in our efforts. The continued help and interest of the members of the Recreation Advisory Committee have been of immeasurable importance in enabling the Department to go forward toward the realization of its aims. We are deeply appreciative of the assistance given the Department by both groups. We also wish to express our feelings of gratitude to the other town departments and officials who have cooperated so unselfishly in helping to make our program a successful one.

Respectfully submitted,

RICHARD E. READY
Superintendent of Recreation

REPORT OF NORWOOD HOUSING AUTHORITY

MEMBERS: Judge Frank B. Coughlin, *Chairman*; Daniel Collins, *Vice Chairman*; Arthur H. Gleichauf, *Treasurer*; John E. Bamber, *Assistant Treasurer*; Lawrence J. O'Brien, *Secretary*.

DEVELOPMENT: Washington Heights, the NHA 200-1 State-aided Housing development was started on Dec. 9, 1949 and scheduled for completion about Aug. 1, 1950. It contained 33 single dwellings, 12 duplex dwellings and 6 triplex dwellings—a total of 75 units. Architect was Mr. Harry J. Korslund of Norwood. Contractor was A. F. Smiley Constr. Co. of Pawtucket, R. I. Sub-contractors were as follows: Belanger & Son of Cambridge—heating, Sandy Plumbing Co. of Mattapan—plumbing, Peterson Electrical Co. of Stoughton—electrical, Horton Painting Co. of Norwood—painting. Due to shortages of materials, bad weather, and other reasons the first tenants did not occupy the dwellings until Oct. 2, 1950—two months later than the scheduled completion date. The street within the Development was named Jefferson Drive.

FINANCIAL: The original estimated cost of the development was $850,000. which sum was borrowed on temporary notes from the Second National Bank of Boston. This estimate was necessarily high and the Authority is now on

third series notes for the amount of $815,000.00. Due to a land damage suit now pending against the Authority, this is not a definite figure in the cost of development. Permanent financing will not be until July, 1951. The cost of operating and maintaining the development will be borne through rentals and a state subsidy—if needed. The property itself is tax-free except for a 5% payment in lieu of taxes to the Town of Norwood. None of the units may be purchased for a period of 40 years by the tenants under the existing statutes.

PERSONNEL: Mr. C. Roger Pearson of Norwood was retained by the Authority as Consultant, Mr. Dennis O'Leary as counsel, Mr. Thomas Foley as Insurance Representative, Mr. Harry Farnsworth as Clerk of the Works, and Mr. Kenneth Berkland as Accountant. State Construction Adviser was Mr. Phillip Kneeland. On November 1, 1950 Mr. Lawrence J. O'Brien resigned as a member of the Authority and was appointed Executive Director of the Authority and Mr. Kenneth Berkland was appointed Manager Accountant. All of these appointments were necessary for proper functioning of an undertaking as large as this and were sanctioned and approved by the State Housing Board.

TENANT SELECTION: This was the most difficult problem which the NHA had to face, as there were over 200 applications and of this number 75 had to be selected. The State Housing Board representatives eliminated some of these for high incomes, etc. Then the members of the Authority spent many hours sifting the Applications and interviewing the applicants.

Eligibility of the applicant was based on housing need, income and veteran status. Factors considered in housing need were as follows: Eviction notices, doubling up, overcrowding, condition of dwelling in which the applicant lived, and paying of high rents on a low income. As this was a low income development, maximum admission limits were as follows: $3250.00 for a family of four or less—$3500.00 for a family of five or more. Veterans of World War II received top priority in selection. Norwood veterans were given first consideration. Veterans with dependent parents were also considered and married veterans must have at least one child. All of these factors were carefully checked and considered by the members before making any selection.

PROGRESS: On Sept. 5, 1950 selection of 75 applicants was finally completed. The first tenant entered Washington Heights on Oct. 2, 1950 and the last on Dec. 11, 1950. Dedication ceremonies were held on Dec. 9, 1950. As expected in any new building there are several things to be adjusted and some small items to be completed by the contractors. Grading will be done in the spring, and we hope that street lights will be installed shortly. On the whole, the members of the Authority feel that Washington Heights is a very well laid-out development and an asset to the Town of Norwood.

NORWOOD HOUSING AUTHORITY

REPORT OF VETERANS' HOUSING BOARD

To the Citizens of Norwood:

The Norwood Veterans' Housing Board which operates a temporary housing project for veterans on property located off Winter Street submits the following statement of cash receipts and disbursements for the year ending June 30, 1950.

NORWOOD VETERANS' HOUSING BOARD
Statement of Cash Receipts and Disbursements
For the year ended June 30, 1950

Cash Receipts:		
Rent Income	$13,921.00	
Security deposit, contra	140.00	
Insurance dividend	45.55	
		$14,106.55
Cash Disbursements:		
Repair, maintenance and replacement:		
Grounds	$44.83	
Structures	426.65	
Painting	1,604.68	
Plumbing and gas	239.57	
Heaters	793.00	
Ranges	83.75	
Total	$3,192.48	
Management	1,345.49	
Operating services	360.00	
Dwelling utilities, water	480.00	
Insurance	952.39	
Rent of land	600.00	
Furniture allowances, heaters	196.80	
Taxes	2,358.20	
Security deposit refund, contra	120.00	
Payment to United States Government for year ended June 30, 1950	5,318.08	
		$14,923.44
Net decrease in cash for year ended June 30, 1950		816.89
Cash in bank, July 1, 1949		10,379.06
Cash in bank, June 30, 1950		$9,562.17

Disposition of Cash in Bank

Due United States Government	$4,806.77
Reserve for repairs and maintenance	4,649.40
Security deposits	400.00
Collection losses	(294.00)
Cash balance June 30, 1950	$9,562.17

It will be noted that $3,635.00 was paid into the treasury of the Town of Norwood.

During the calendar year of 1950 there were 26 vacancies due largely to the opening of the dwellings built by the Norwood Housing Authority. These vacancies had been substantially filled by the end of the year.

Early in the year the Federal Housing Administration again offered the temporary properties to the Town of Norwood for its operation. On December 26, 1950 the Board of Selectmen voted to notify the Public Housing Administration that the Selectmen had voted to apply for transfer, to the Town of Norwood, of the temporary housing project.

Respectfully submitted,

FRANCIS W. SMITH, *Chairman*
THOMAS A. RORKE
JOSEPH V. NUTTALL
WALTER A. BLASENAK
JOSEPH LONG
Veterans' Housing Board

REPORT OF MORRILL MEMORIAL LIBRARY

To the Citizens of Norwood:

We transmit herewith the annual statistical and narrative reports of the Morrill Memorial Library for the year ending December 31, 1950

Respectfully submitted,

MAUDE A. SHATTUCK
Chairman, Board of Trustees
RACHEL P. MARTIN
EUGENE A. NELSON
GEORGE H. WELLES
MARY L. DUNN
FRANCIS J. DORAN

1950
ANNUAL STATISTICAL REPORT

Books Added

Fiction Added by Purchase	1,527
Non-Fiction by Purchase	1,155
Fiction Gifts	94
Non-Fiction Gifts	79
	2,855

Books Withdrawn

Fiction	552
Non-Fiction	492
	1,044

Circulation Comparison with 1949

	1949	*1950*	*Increase*	*Decrease*
Adult Department	70,230	66,572		3,658
Junior Department	15,437	17,145	1,708	
Main Library Total	85,667	83,717		1,950
So. Norwood Adult	9,378	11,031	1,653	
So. Norwood Junior	6,333	6,460	127	
Hospital Adult	5,803	6,944	1,141	
Hospital Junior	441	563	122	
Schools and Playgrounds	9,695	9,112		583
Others	55	41		14
	117,372	117,868	496	

Registration

New Registrations	*1949*	*1950*	
Adult	575	607	32
Junior	192	339	147
So. Norwood	119	136	17
	886	1,082	196

Registered Borrowers	*1949*	*1950*	
Adult	4,854	4,891	37
Junior	1,547	1,626	79
So. Norwood	749	842	93
	7,150	7,359	209

To the Board of Trustees:

The following is a statistical report of the Morrill Memorial Library for the year 1950, arranged according to the form recommended by the American Library Association:

Name of Library ..... Morrill Memorial Library
Town ..... Norwood, Massachusetts
Name of Librarian ..... Edna Phillips
Date of Founding 1873
Terms of Use ..... Free for Lending; Free for Reference
Number of Agencies 3
Number of Days Open in 1950 ..... 292 (Adult Dept. closed 5 days for repairs)
Number of Hours Open each Week 69
Number of Staff 7

Books

Volumes Added to the Library:

Fiction by Purchase 1,527
Non-Fiction by Purchase 1,155
Fiction Gifts 94
Non-Fiction Gifts 79

Number of Volumes at End of Year 38,655

Circulation

	Fiction	*Non-Fiction*	*Total*
Adult Department	41,362	25,210	66,572
Junior Department	11,925	5,220	17,145
South Norwood Adult	7,650	3,381	11,031
South Norwood Junior	4,408	2,052	6,460
Hospital Adult	4,900	2,044	6,944
Hospital Junior	409	154	563

Balch School	1,199	467	1,666
Callahan School	2,213	570	2,783
Junior High School	0	47	47
Peabody School	46	16	62
St. Catherine's School	1,355	208	1,563
Senior High School	0	82	82
Shattuck School	800	298	1,098
Winslow-West Schools	1,431	380	1,811
Church Deposits	17	24	41
	77,715	40,153	117,868

Finance

See Report of Town Accountant.

Registration

	Adult	*Junior Department*	*South Norwood*	*Total*
Number of borrowers Registering in 1950:	607	339	136	1082
Number of Registered Borrowers:	4,891	1626	842	7359

Respectfully submitted,

EDNA PHILLIPS
Librarian

HOW YOUR LIBRARY IS USED IN RELATION TO TOWN CHARACTERISTICS THAT INFLUENCE READING HABITS. A COMPARISON WITH OTHER MASSACHUSETTS TOWNS OF LIKE SIZE.

Local Factors with Bearing on the Use of a Library

Norwood is a progressive town, generous to its library, and it is primarily industrial.

There is no college or private school in town.

There is no public or parochial school near the main library.

Most books are lent for four weeks. This gives reader-satisfaction, but it does not make for quick turn-over of books. Libraries having the usual short loans with renewal privileges find that a factor in circulation count.

Reference Services and Special Events in the Adult Field

Elizabeth Gallup Myer came to the position of Reference Librarian and Readers' Consultant in the latter part of March, bringing superior training and experience. This ended a long staff vacancy, during which we were greatly helped by our very competent substitutes. With the aid of other staff members, Miss Myer has already carried forward the organization of our reference service and strengthened our book collection in that field.

From April 1, when she started the exact recording of questions, to December 30, 2,554 reference questions, and 1,595 book selection questions have been met.

Through the generosity of the Women's Community Committee a Record-Lending Service will start in February. It is the culmination of definite need and interest in this phase of audio-visual service. Miss Myer, who is in charge of it, and Miss Eaton, in charge of its cataloging, are both musically trained. The cataloging of the records is in itself a new and interesting project; and like other features of the service, required study and observation of record-lending service at other libraries. Records have been purchased for all playing speeds.

Typical of reference and book selection services to high schools has been the choosing of twelve groups of books, comprising several hundred titles—all requiring careful book selection methods.

Mimeographed lists of new books, issued every month—not usual at such frequent intevals in libraries of our size—are much used.

Eight book talks have been given by several members of the staff.

Another way books are introduced to readers is in lively and beautiful book exhibits and bulletin board displays which Doris Allen, Assistant, arranges in the Lobby, and Mrs. Knowles at the South Norwood Branch.

Staff members have compiled subject booklists on "Lenten Reading"; "American Indian Culture"; and on "Picture Books for Adults Learning English". They have arranged weekly displays of books having television program interest; and a Family Bookshelf for parents and teachers.

A Young Adult Alcove in the Adult Department is meeting a real need, under the capable and gracious direction of Mrs. Allen.

Hospital Service

Under the effective and understanding care of our Circulation Librarian, Esther C. Hallet, aided by Helen Fraser, Substitute, weekly service at the Norwood Hospital continues to grow. When started in 1943, the circulation was 1,191. This year it was 7,507—a gain of 1,260 over last year. More important still is the higher reading levels noted, fewer missing books, and sustained interest and support of all the hospital staff.

Increased interest in hospital library service in the Commonwealth has brought back into activity the Institutional Libraries Group, of which Mrs. Hallet is Vice-President. It is an affiliate of the Massachusetts Library Association.

Neighborhood Service, South Norwood

During summer repairs at the Main Library, the South Norwood Branch had a full week of twelve-hour-a-day service for five days, and but slightly less

than that on Saturday. Enthusiastic use, at this and other times, and the aid of many South Norwood readers in bringing flowers, exhibits—such as the loan of paintings by Mr. George Augusta—and the preparation of posters, all point toward the coming need of increased hours at the branch. The South Norwood Parent-Teacher Association and the South Norwood Retail Merchants Association show active interest in furthering book service.

348 reference questions were answered by obtaining the books from Main Library. 2,400 books came on rotating loan.

41 story hours were held with a total attendence of 610.

11 classes from the Balch School came for library instruction.

Protestant, Catholic, and Jewish faiths were represented in gifts of five Bibles or other sacred books in various languages. They came from South Norwood churches, or those having South Norwood communicants.

The outstandingly good work of Mary Knowles, Branch Librarian, has had a great deal to do with a flourishing branch.

Special Events and Reference Services, Junior

An attendance of 965, at 33 story hours, including "Picture Book" hours for younger children, led to further interest in books. Dramatizations by Shattuck School pupils, film strips, occasional aid from Mrs. Allen, all assisted Miss Shumaker's presentations.

300 more books were sent to the schools this year than last.

"The United Nations Pals"—a summer reading club offered here and at the South Norwood Branch—has quickened interest in other countries. In the fall members came to a "General Assembly", where moving pictures, certificates to those having done required reading, and refreshments provided by the library staff, brought the club to a happy conclusion.

"Firsts" in 1950:

With the exception of one grade, in one school, and three in another, all grades from the first through the sixth, in all public schools came to the library with their teachers, a total of 900 children. (Some of these were repeats, upon entering the next grade.) Information was given on what books are owned, where they are kept, and how to use them. This series, carefully prepared to fit the comprehension of the various grades, is a substantial contribution to Norwood youth. N. Dorothy Shumaker, Junior Department Librarian, deserves much credit for having planned it and seen it to a successful conclusion. The same invitation has been extended to St. Catherine's Parochial School.

"Certificates of Honor", prepared by Mrs. Knowles and Miss Shumaker were offered every class room, grades 2 - 9, public and parochial schools, having 100% pupil registration at the library. This, together with the extended service to classes noted above, has had an appreciable effect in stimulating reading interest.

First grade pupils who appear ready for library privileges may now have cards of their own after January 1st of any year.

Morning opening during the entire summer vacation period was a welcome extension of service.

Public Relations

Few projects have helped more in keeping the town informed about books and special events at the library than the "Norwood Messenger" and the "Norwood Tribune" having sent reporters to the library for news—whenever possible, at weekly intervals.

A commendation of our "Portrait of Norwood's Library—1949" appearing in the LIBRARY JOURNAL, brought requests for it from all over the country.

Miss Shumaker and Miss Phillips serve on boards and committees of several organizations, which always helps integrate local Town needs and library services.

Building Upkeep and Improvement

Norwood owns costly property in the library building, and the fine work of Carl B. Pearson, Senior Building Custodian, is highly valued.

Floors were refinished and had new koroseal stripping. The same work was done on four stairways adjoining the Children's Room.

A work center has been equipped for processing books and other materials, near the Circulation desk. House telephones are all being renewed, and a station added for the Staff Room. An outside telephone extension was installed in the Children's Room to the great convenience of our patrons.

Thanks to our Friends!

To the Women's Community Committee for their implementing the start of a Record-Lending Service, elsewhere reported; and for their subscribing to three magazines for our hospital service.

To the Lions Club for their gift of a beach umbrella in gay colors, and table with four chairs, to use on the library parapet, for outdoor reading.

To the Rotary Club for a gift of 17 children's books, for use at the hospital.

To the Norwood Garden Club for repeated and beautiful arrangements of flowers and greens.

To the Massachusetts Division of Public Libraries for continuous loans of books, in English and other languages.

To the Norwood Women's Club for a copper dish, and accessories for flower arrangements.

To the Women of the Moose for their annual gift of children's books and of hand-made bookmarks.

To St. Catherine's Boy Scout Troop for volunteer work in mending books.

To Mrs. Otis D. Swain, a former library trustee, for the start of an annual book gift in memory of her husband. Other memorial book gifts were to honor Mrs. Harold Metters, from Mr. and Mrs. Grover J. Oberle; and in honor of Mrs. Ernest Fisher from Miss Edna Phillips.

To the Art Committee of the Norwood Woman's Club, for an excellent Art Week exhibit of handmade lamps.

The library collection was enriched with costly books bought with the income of the Cudworth, the Whedon, the Chickering, and the Morse funds.

Staff Progress and Their Part in the Wider Professional Life

The Misses Phillips, Eaton, Myer, Shumaker and Mrs. Hallet have State Certificates of Librarianship.

Mrs. Hallet and Miss Day completed, with high marks, a course in reference work offered by the Massachusetts Division of Public Libraries.

Six staff members made fourteen visits of observation at eight libraries, in part on their own time. About an equal number of visits were made here by staff members from other libraries.

Miss Phillips led panels on intercultural action at the Cleveland Conference of the American Library Association, and at the Swampscott Conference of the Massachusetts Library Association. She completed six years as chairman of the A.L.A. Committee on Intercultural Action, during which it was reorganized, its named changed, and added work done in broader fields. She served on the Planning Committee of the Third Human Relations Institute in Boston; and spoke at Simmons College, School of Library Science, on "The Small Library as a Social Institution".

The good judgment, and knowledge of this library's needs shown by Martha C. Eaton, Assistant Librarian and Cataloger, is a continuing aid to the librarian.

Statistical Measures of Service

The deepest value in library work is what the right books can do in the lives of readers, and that can't be measured statistically. Concrete figures do have their place, however.

Statistical work, accounting, and secretarial work are centered here in the position of Records Librarian, most capably handled by Shirley Day.

2,855 books for all departments were added by purchase and gifts. Miss Eaton is in charge of acquisitions, and directs the cataloging and filing.

Circulation, 1950, 117,868. Per capita, 7.06. In spite of the library being closed for ten Saturdays for the first time this summer, the Adult Department being closed for five days in addition to this, on account of floor repair, we had a slight gain over last year, of 496, and the 1950 circulation was the largest in 12 years.

Reference questions 2,554; book selection 1,595; total, 4,149 from April 1 to December 30.

We have no report on reference figures from other Massachusetts libraries in our size group. An excellent Rhode Island library in a somewhat larger place, with a book collection about double ours, reports 1,712 reference questions met in 12 months, in 1949.

There are 24 Massachusetts towns with 15,000 - 25,000 population. Norwood was in the top ten of these for per capita circulation in 1948, the latest published comparison on a state scale. Of these towns, the highest per capita circulation was 11.3—attributed by the librarian in that community to the local advent of two colleges. The lowest was 1.6.

The present study of Norwood suggests this measuring rod: Against given factors in the town, how does a library do in 1) extent of reference services; 2) in an imaginative, dynamic reaching out to the non-reader; 3) the staff's part in organized library life beyond its own town; and IN RELATION TO THE ABOVE POINTS, 4) for circulation?

A Ten Year Plan

In 1946 a Ten Year Plan was made with three points in mind: gradual expansion of service, especially to non-users; the use of modern approaches to readers' interest: and needed building improvements. This was to be carried on together with such basic matters as staff progress and betterment of remuneration, and steady improvement in the book collection.

Measurable steps were planned ahead for each year and then each annual report accounted for that year's progress.

One of the coming needs pointed out in this Ten Year Plan was for a small motorized branch.

New developments in Norwood since 1946 have lent added urgency for it. Such a mobile branch could serve various areas with the same equipment and the same book collection, and it would be much less expensive than new branches in fixed locations. A motorized branch is already in successful operation in two towns of our size group: Natick and Greenfield.

A Summing Up

Direct Service Centers, Manned by Library Staff

Adult Department, Circulation Desk
Adult Department, Reference and Reading Room
Children's Room
Intermediate Room (Junior High School age)
South Norwood Branch, three days weekly
Hospital, one day weekly

Weekly Hours, total of Adult Department, Junior Department, South Norwood Branch and Hospital: 132½

The Quality of the Team

We began, and we close, with a thought of gratitude for the live, forward-looking town, the liberal support and friendly comprehension of the Board of Trustees, and for association with a staff never bettered in the librarian's experience. Work with them helps make work a joy.

Respectfully submitted,

EDNA PHILLIPS
Librarian

LIBRARY HOURS

ADULT DEPARTMENT

Monday - Friday 9 a. m. - 9 p. m. Saturday 9 a. m. - 6 p. m.

JUNIOR DEPARTMENT

Monday - Friday 12:30 - 6 p. m. Saturday 9 a. m. - 6 p. m.

SOUTH NORWOOD BRANCH

Tuesday and Thursday 12:30 - 5:30 p. m. 6:30 p. m. - 9 p. m.
Saturday 9 a. m. - 12 Noon 1 - 6 p. m.

NORWOOD HOSPITAL

Monday 1 - 5 p. m.

TRUSTEES

MAUDE A. SHATTUCK, *Chairman*

FRANCIS J. DORAN MARY L. DUNN RACHEL P. MARTIN
EUGENE A. NELSON GEORGE H. WELLES

STAFF

EDNA PHILLIPS, Librarian, and Secretary of the Board
MARTHA C. EATON, Assistant Librarian and Cataloger
ELIZABETH G. MYER, Reference Librarian and Readers' Consultant
N. DOROTHY SHUMAKER, Junior Department Librarian
ESTHER C. HALLET, Circulation Librarian
MARY KNOWLES, Branch Librarian
SHIRLEY DAY, Records Librarian
DORIS C. ALLEN, Assistant

BUILDING

CARL B. PEARSON, Senior Building Custodian

SUBSTITUTES

RUTH R. KING BETTINA COTTRELL HELEN R. FRASER

REPORT OF PLANNING BOARD

The Honorable Board of Selectmen
Norwood, Massachusetts

Gentlemen:

At the first meeting of the Planning Board in January, 1950, Patrick Long was leceted Chairman and Matthew B. Connolly was elected Secretary. The other members of the Board are Rosewell A. Norton, Hazis Kelley and Charles S. Ennis.

The Board acted upon many zoning changes and after much consideration, the following action was taken.

a. The Planning Board recommended that the zoning of property off Lenox Street and Williams Street be changed from General Residence to Business. This recommendation was upheld at Town Meeting.

b. The Planning Board recommended that the zoning of property on the easterly side of the Boston-Providence Highway near Sumner Street be changed from THA to THB and that the land adjacent to the rear of the above mentioned property be changed from General Residence to Business. These recommendations were upheld at Town Meeting.

c. The Planning Board recommends that the zoning of property on the westerly side of Everett Street be changed from General Residence to Manuracturing. This recommendation was upheld at Town Meeting.

d. The Planning Board is recommending a change in the zoning law book by increased lot sizes and setbacks as follows:

1. The area bounded by the Norwood-Walpole Town Line, the center line of Wilson Street and the center line of Walpole Street which shall provide a lot area of not less than 12,5000 square feet with a lot frontage of not less than 100 feet and a setback of 30 feet.

2. The area bounded by the Norwood-Westwood Town Line, the center line of Upland Road, the center line of Prospect Street and the center line of Nahatan Street, which shall provide a lot area of not less than 15,000 square feet with a lot frontage of not less than 125 feet and a setback of 40 feet.

3. The area bounded by the Norwood-Walpole Town Line, the Norwood-Westwood Town Line, the center line of Winter Street, the center line of Walpole Street, the center line of Rosemary Street, the continuation of the center line of Rosemary Street to Nichols Street, the center line of Nichols Street, the center line of Elliot Street, the center line of Highland Street, the center line of Saunders Road, the center line of Walpole Street and the center line of Wilson Street which shall provide a lot area of not less than 15,000 square feet with a lot frontage of not ness than 125 feet and a setback of 40 feet.

These recommendations are being held over to 1951 when they will be peresented at a special town meeting for approval.

e. The Planning Board is recommending a change in the zoning of property on the southerly side of the Boston-Providence Highway from Everett Street to Pleasant Street from THA to THB. This recommendation is to be presented at the next special town meeting.

The Planning Board acted on and discussed the following projects.

a. We recommended that new street lights be installed between the two high bridges on Washington Street when the street is resurfaced.

b. We recommended that steps be taken to install a caution light or blinker on the Boston-Providence Highway at approximately 500 feet before approaching the intersection of East Cross Street and the Highway going in a southerly direction.

c. Plans submitted by the Engineering Department for the widening of Central Street were accepted.

d. We recommended that safety devices such as a caution blinker or traffic light be installed at the corner of Washington and Dean Streets and Pleasant and Dean Streets.

e. After numerous meetings with the School Committee, it was the recommendation of both Boards that land on Neponset Street be purchased for school purposes. At a future date, if necessary, an elementary school would be erected to take care of the increased school population in that district. This recommendation was approved by town meeting action.

f. A petition was received by the voters of District I requesting that a parcel of land now owned by W. Cameron Forbes be acquired for playground purposes.

g. We recommended that the County Commissioners be requested to develop a new layout of Everett Street.

h. We recommended that the Selectmen consider the possibility of the Town acquiring Willett Pond as a beach area.

i. We recommended the extension of Garfield Avenue and the erection of a bridge over the railroad tracks.

The retiring members of the Planning Board are Patrick Long and Hazis Kelley.

PATRICK LONG, *Chairman*
MATTHEW B. CONNOLLY, *Secretary*
ROSEWELL A. NORTON
HAZIS KELLEY
CHARLES S. ENNIS

Members of Planning Board.

ANNUAL REPORT

OF THE

NORWOOD PUBLIC SCHOOLS

TOWN OF NORWOOD

MASSACHUSETTS

FOR THE YEAR ENDING DECEMBER 31

1950

REPORT OF THE NORWOOD PUBLIC SCHOOLS

REPORT OF THE SCHOOL COMMITTEE
1950

School Committee

	Term Expires
Thomas R. Bowler 112 Winslow Avenue, NOrwood 7-1180-R	1951
John J. Cook 30 Adams Street, NOrwood 7-0981-R	1951
Edward H. Thompson 9 Gardner Road, NOrwood 7-1735-R	1952
John J. Cavanaugh 235 Railroad Avenue, NOrwood 7-0679-M	1952
John F. Kiley 14 George Street, NOrwood 7-0198	1953
John F. Reynolds 31 Oak Road, NOrwood 7-0851	1953

Organization

John F. Reynolds, *Chairman*
Elizabeth Syverson, *Clerk*

Standing Committees

Appointment of Teachers: Mr. Bowler, Mr. Kiley, Mr. Cook.

Educational Program, Purchase of School Books and Supplies: Mr. Kiley, Mr. Bowler, Mr. Cook.

Finance: Mr. Thompson, Mr. Cavanaugh, Mr. Reynolds

Custodians, Schoolhouses, and Grounds: Mr. Cavanaugh, Mr. Thompson, Mr. Reynolds.

Committee Meetings

The regular monthly meeting of the School Committee is held in the Committee room, Room 100, Junior High School Building, at seven-thirty o'clock on the third Wednesday of each month.

Superintendent of Schools

LINCOLN D. LYNCH, 21 Florence Avenue, Telephone NOrwood 7-1266.

The office of the Superintendent of Schools is at the Junior High School and is open from 8 a. m. to 5 p. m. every day, from Monday through Friday inclusive. Telephone NOrwood 7-0133.

Secretary and Clerks

Elizabeth Syverson, 68 Elm Street, Telephone NOrwood 7-1461-W. Principal Clerk and Secretary to Department Head.

Elvie A. Schaier, 44 Highview Street, Telephone NOrwood 7-2227-R, Junior Clerk and Stenographer.

School Calendar

Tuesday, September 5, 1950—Teachers report.
Wednesday, September 6, 1950—Grades 1-12 in session.
Monday, September 11, 1950—Kindergarten in session.

Holidays

Thursday and Friday, October 12th and 13th, 1950—Columbus Day recess.

Friday, October 27, 1950—Teachers' Convention, Norwood.

Thankgiving Recess: Schools close at noon, Wednesday, November 22nd, and re-open on Monday, November 27th.

Christmas Recess: Schools close at noon on Friday, December 22nd, and re-open on Tuesday, January 2, 1951.

Winter Recess: Schools close Friday, February 16th, and re-open on Monday, February 26th.

Friday, March 23, 1951—Good Friday.

Spring Recess: Schools close Friday, April 13th, and re-open Monday, April 23rd.

Wednesday, May 30, 1951—Memorial Day.

No School Signals 2-2

Repeated at 7:15 a. m. No forenoon session, Kindergarten thru 12th grade.
Repeated at 7:30 a. m. No forenoon session, Kindergarten thru 9th grade.
Repeated at 7:45 a. m. No forenoon session, Kindergarten thru 6th grade.
Repeated at 12:15 p. m. No afternoon session, Kindergarten thru 9th grade.
Repeated at 12:30 p. m. No afternoon session, Kindergarten thru 6th grade.
Repeated at 6:15 p. m. No session for evening schools.

Note: When the No-School Signal is sounded, all street lights are illuminated, if possible, for three minutes.

Radio Stations (WBZ, WEEI, WHDH, WNAC) will broadcast notices between 7:00 a. m. and 8:00 a. m. and when possible, at noon and at night.

REPORT OF THE SCHOOL COMMITTEE

To the Citizens of Norwood:

The reports of the Superintendent, Principals, and Supervisors, present vital facts related to Norwood Schools. Items which the School Committee regards reportable and not included in the aforementioned reports are submitted herewith.

This statement, and the reports of school officers, taken together, are adopted as the Report of the School Committee, it being understood that such adoption does not commit the Committee to the opinions or recommendations made therein.

Callahan School — Heating

During the summer months, the School Committee arranged for the installation of a pair of heavy duty Todd oil burners in the Callahan School. For two reasons the oil storage tank has been installed in the coal pocket. It was impractical to bury the tank outside the building because of ledge formation and, further, oil storage, within the building makes unnecessary complicated and expensive pre-heating apparatus.

The installation satisfies the rigid safety requirements of the Department of Public safety.

Land Purchases — Neponset Street

The School Committee invited the Planning Board to consider jointly the problem of future demands for School building sites.

Of special concern, were the facts that the widening of Route 1 is certain to create hazardous crossing conditions at several locations, especially for children living east of the highway in going to and from school and play areas and also the rapid rate of housing development in the area.

Following several meetings of both groups, a location was settled upon by unanimous agreement among the members of both the Planning Board and the School Committee.

The whole proposal was presented to the Town Meeting on October 20th. The Town Meeting representatives voted 81 to 5 in favor of acquiring the land by purchase from the owners of each of two adjoining parcels which together constituted the desired area.

John G. Rizzo — Gift of Land

As a result of the generosity of one of our citizens, Mr. John G. Rizzo, an egress from the land area, to be acquired by purchase, (mentioned above) to Richland Road is possible.

Mr. Rizzo, when planning the Richland development, appreciative of the need of a way to the area which is to be purchased set aside a right-of-way which he has offered to the Town.

Thus, it is possible to have approaches from the proposed school site and playground area to Neponset Street, to Dean Street, and to Richland Road.

We are happy to acknowledge Mr. Rizzo's foresight and thoughtfulness.

Redecoration — Shattuck School

Anyone who has visited the Shattuck School will agree that the cost this year (upwards of $6000) of replastering, reflooring, and repainting the interior of the Shattuck School has been well spent.

This is but the first step in planning for the redecoration of all of our school buildings, several of which are very much in need of the same reconditioning.

The Staff Council

Members of the School Committee are very much pleased with the efforts of representatives of the teaching staff who have volunteered to work with the School Committee in a joint effort to improve the professional qualifications of our teachers.

Separate and joint meetings of the Staff Council and the School Committee have been held during the year.

The Staff Council, appreciative of the purpose for which it was established, has been most conscientious and unselfish in their devotion to purpose.

As a result of the cooperation between the Staff Council and the teaching staff, teachers are taking courses or otherwise improving their competance. The School Committee thru the application of the provisions of the new salary schedule arranges for super-maximum salary increments to reimburse, in considerable measure, the teacher for the time, effort, and expense involved in worthwhile and approved advanced professional study.

Norfolk County Teachers Convention

The Norfolk County Teachers Association voted to hold their annual convention in Norwood this year on Friday, October 27, 1950. Mr. John F. Reynolds, Chairman of the School Committee, addressed the secondary school teachers section which held its meetings in the Senior High School. Supt. Lynch welcomed the elementary teachers section at the Junior High School where the elementary meetings were held.

Parent-Teacher Association Council

For many years, School Committees have been interested in all activities designed to bring the school and the home closer together.

The PTA's of the elementary school districts have, for many years, worked cooperatively with our schools. A further step was taken a few years ago when the Junior High School P.T.A. was organized. During the past year, two additional developments, related to this general problem, have been realized. The Senior High School P.T.A. has been established and, in addition, a Parent-Teacher Association Council is now organized.

Representatives of each of the PTA's will be able, thru the Council, to sponsor programs which must certainly assist in establishing rapport between home and school. They will be able to do more collectively than has been possible hitherto, working separately. To cite an example: the whole problem of handwriting was carefully studied by teachers and the results of their review of the problem were communicated to all interested parents at a general meeting sponsored by the PTA Council.

The School Committee, invited to the meeting, was given an opportunity to learn in this manner, more about the wishes, attitudes, and reaction of parents. This is helpful.

Third Nurse — Additional Service

The School Committee, by majority vote, has established provision for the services of an additional school nurse so that the health needs of school children may be better served. Under this arrangement, coverage of schools will be more complete.

Elks Park — Baseball

Limitations which have been placed upon Junior High School use of the Civic playground pointed up the need for an additional area for the afternoon use of our Junior High Schools (boys, in particular).

The Norwood Lodge, B.P.O.E. generously offered the use of Elks' Park to school authorities.

As a result of an expenditure of approximately 200 dollars, the field was leveled, loamed, and lined for the use of boys in our Junior High School intra-mural baseball program.

A complete schedule of intra-mural games was played under the able supervision of two of our Junior High School men teachers, Mr. Francis McAuliffe and Mr. James Fulton.

The field was used for play four afternoons each week and the grass was cut weekly on the fifth by the boys themselves.

We publicly acknowledge, with thanks, the generosity of the members of the Norwood Lodge of Elks.

Male Teachers — Elementary Schools

We have finally completed arrangements to provide the services of one male teacher in each of our elementary schools. The men who have been appointed each have adequate background in the field of science, and, on that account, they are helpful in building a better science program in the elementary schools.

It is helpful too, to have a male teacher in each building to help in handling certain problems involving boys. The boys appreciate their leadership in the sports programs.

CHANGES IN PERSONNEL — 1950

Resignations

Mrs. Sylvia Stanton, Balch School, to stay at home.
Miss Helen B. McMullen, Shattuck School, to teach elsewhere.
Miss Mary M. Toomey, Shattuck School, to teach elsewhere.
Miss Nancy Schmalz, Shattuck School, to be married.
Miss Pauline Cataldo, Winslow School, to be married.
Mrs. Harriet Davidson, Junior High School, to teach elsewhere.
Miss Alice Dowling, Junior High School, to be married.
Mrs. Lucille Coite, Peabody School, to stay at home.
Miss Barbara Brown, Kindergarten, to teach elsewhere.

Retirements

Miss Katie M. Hunt, Winslow School.
Mr. Edward T. Abely, Junior Building Custodian, Junior High School.
Mr. Frederick J. O'Connor, Senior Building Custodian, Callahan School.

Military Leave

Mr. Henry F. Fairbanks, Senior High School.

Transfers

Mr. Lloyd F. Schultz from Junior High School Art Department to Senior High School Art Department.

Miss Rita McLaughlin, from Balch School to Division of Special Services.

Miss Patricia Shortall, from Callahan School Kindergarten to Division of Special Services.

Miss Alice O'Malley, from Callahan School to Balch School.

Miss Molly Fleming from Grade Six, Winslow School, to Grade Five

Miss Louise Nugent, from Balch School, Grade One, to Junior High School, Grade One.

Mr. Francis E. Nichols, from Junior High School to Winslow School, Junior Building Custodian.

Mr. Edward Campbell, from Winslow School to Callahan School, Senior Building Custodian.

Mr. James Meade, Junior Building Custodian, from Senior High School to Junior High School.

Miss Eleanor T. Sline, Junior High School and Senior High School Home Economics.

Appointments

Miss Mary E. O'Neil, Junior High School, Languages.

Miss Patricia McDavitt, Junior High School, Home Economics.

Mr. Carl F. Lindgren, Junior High School Art Department.

Mr. Robert E. Duke, Shattuck School, Grade 6.

Mr. Francis Lambert, Winslow School, Grade 6.

Mr. Robert Fox, Callahan School, Grade 5.

Mr. Thomas A. White, Balch School, Grade 6.

Miss Margaret Riley, Balch School, Grade 4-5.

Mrs. Kathryn Paige, Balch School, Grade One.

Mrs. Elizabeth Stowe, Shattuck School, Grade Two.

Miss Carolyn Stimson, Callahan School, Kindergarten.

Mrs. Aileen Lee, to Division of Special Services.

Mrs. Pauline Ficco, Winslow School, Temporary Teacher, Grade One.

Mr. James Curran, Junior Building Custodian, Senior High School.

Mr. Maurice J. Fitzgerald, Junior Building Custodian, Junior High School.

Miss Catherine McDonough, School Nurse.

Mrs. Doris Cullen, Grade 4-5 Callahan School, Temporary Teacher.

Resolution

MISS KATIE M. HUNT

Whereas, Miss Katie M. Hunt has taught in the Public Schools of Norwood for thirty-six years, twenty-nine of them in the Winslow School, and has exerted an incalculable influence upon the lives of hundreds of children to whom she has ever been a guide and counselor,

Resolved, that upon the occasion of her retirement from the service of the Town of Norwood, the School Committee records its deep appreciation of her efforts and her accomplishments in the cause of Education.

NORWOOD SCHOOL COMMITTEE

June 21, 1950

Appreciation

We, Members of the Norwood School Committee, appreciate the willingness of the employees of the Norwood Schools in the performance, each according to his capacity to contribute, of the many and difficult tasks they have so generously undertaken.

JOHN F. REYNOLDS, *Chairman*
THOMAS R. BOWLER
JOHN J. COOK
JOHN J. CAVANAUGH
JOHN F. KILEY
EDWARD H. THOMPSON

REPORT OF THE SUPERINTENDENT OF SCHOOLS

Herewith, I submit my fifteenth annual report as Superintendent of Schools.

Another School Site

The Shattuck School is being filled rapidly. So, too, is the Winslow School. The situation is, by no means, alarming. However, considering, the rate of new development of housing areas in each of these districts, it is not difficult to foresee a situation in which we will find these schools crowded.

By redistricting or otherwise redistributing our enrollments, it may be that vacant rooms in the Balch and Junior High Schools will accomodate considerable surpluses of enrollments in these two school districts.

Notwithstanding, there is another large area of undeveloped land in Norwood, which, if fully, or nearly so, "built up" will surely require additional school housing facilities. It is the land west of the High School — Westover.

This past year, we have witnessed the electrifying pace at which housing areas have been taken by housing development operators,—so fast, even, as to surprise those who might otherwise be expected to plan for it, in meeting the anticipated needs of the services of the community.

Naturally, my concern is the need of school housing which must be satisfied if Westover is developed as rapidly as other areas have been.

I submit that it would be wise to take, in the near future, a site which may be reserved for school and play area, a parcel of land on, or close to Nichols Street, across from or just below the end of Fisher Street.

If a school were built in that location, it could relieve pressure, if created, upon the Shattuck and Winslow Schools, because of the need for more school housing to meet enrollment needs.

After this is done, one could, using a compass, and with the elementary school sites in Norwood as centers, draw circles of less than one mile radius covering practically all the housing areas of the Town, save the one or two areas for which such provision would not be practical.

Such a procedure, would, if conditions demand, and, if it seemed wise to do so, make possible the use of the Winslow School for the development of a Boys' Vocational School.

The rapidly increasing tempo at which the National Defense Program is building up may soon require postponement of action upon this proposal. On the other hand, inflationary tendencies may well indicate the desirability of early action. Naturally, no one would expect for some time, at least, new housing development in Westover. However—it is worth considerable thought and reflection.

Division of Special Services

This report would be incomplete if special mention were not made of our efforts to provide correction of a remediable defects among members of our total school population ranging from grades one to twelve.

In other years we have had unassigned (so-to-speak) teachers who have assisted retarded children who were not performing at top level capacity because of deficiencies in reading skills, speech, hearing and son on. These teachers have been doing most of their work in the elementary schools until this year.

Now, rather than being assigned to certain buildings, working under the direction of a particular principal, all such teachers are grouped in what we term the Division of Special Assistance.

Working cooperatively, the Misses Casey, Shortall, and McLaughlin, and Mrs. Aileen Lee have nearly completed a survey of each our grades in all of our schools which is quite revealing. We are facing the facts that there are many children in our schools at all levels who need more special attention than they now receive.

Our lip reading program is complete. Our speech correction program leaves nothing to be desired. However, many of our children are not reading as well as might be expected if they could have the benefit of individual instruction which a teacher with a large class of pupils is unable to provide.

We are going to attack this problem forthwith.

In addition to School Committee authorization to procure an additional remedial reading teacher, I have arranged for a course which will start in February for Norwood teachers only, given by Professor Niles of Boston University and designed to assist all teachers from grades four through twelve in improving their capacity to teach reading to all pupils in all grades and subjects.

Moreover, I have arranged with authorities of the Harvard-Boston University Extension Service to provide for us the professional services of Professor Pronovost who, next fall, will assist our teachers in mastery of the techniques of good speech teaching.

One who is familiar with the problem will readily see the inter-relationships of speech, reading, and general school adjustment.

Social Studies

This year, we have replaced the Rugg Social Science Program with which we have been working successfully for several years. The program has not been brought up-to-date,—in fact it is no longer printed. Our new integrated Social Science series is known by the title "Tiegs-Adams". Our teachers chose this from a variety of offerings in the field and the School Committee has authorized the change.

War — Again?

Practically all of our High School pupils were born during the depression,—were old enough to feel the effects of the great World War II and now—we do not know what we are facing—nor do they. They will, however, I am sure, adjust to the shocks of the impact to which they may be subjected. However,—consider the perplexing situation in which these young people find themselves.

It is too much to ask that all,—but we pray that most will establish for themselves enduring goals upon which they will be able to keep "raised sights".

Let us hope that our teachers can face this crisis in the lives of those upon whom we will have to depend in the future and, spurred on by the challenge, give

to these young people every help in leadership and encouragement that can be provided through human ingenuity and effort.

Conclusion

May I take this opportunity to express to our new teachers a word of welcome and satisfaction, to our older teachers and other co-workers a word of gratitude and to the School Committee, a word of appreciation for the helpful support and encouragement which has been given me.

LINCOLN D. LYNCH,
Superintendent of Schools

TABLE I

SCHOOL DEPARTMENT RECEIPTS*

	Received 1950	*Anticipated 1951*
Tuition:		
City of Boston & Commonwealth of Massachusetts	$ 15,665.26	$ 15,000.00
Other Municipalities — Vocational	7,633.96	7,500.00
State Reimbursement:		
Vocational Schools	24,725.97	25,000.00
State Support, Chapter 70	51,264.28	51,200.00
Federal Reimbursement:		
George-Barden, Smith-Hughes Fund	1,658.28	1,650.00
H. O. Peabody Income Account	22,731.79	22,000.00
Sales — Work & Products:		
Girls' Vocational School	4,551.17	4,000.00
Boys' Vocational School	1,089.35	1,000.00
School Janitor Service	780.63	800.00
School Hall Rentals	617.00	650.00
Miscellaneous:		
Instruction Supplies	14.37	15.00
Practical Arts	131.86	125.00
Textbooks	87.34	75.00
Telephone Calls	13.53	15.00
Junk	17.95	10.00
Fire Insurance Claim	750.00	
	$131,732.74	$129,040.00

* Not included are receipts on account of lunch counter operation or athletics. New legislation requires that henceforth these accounts are to be handled as revolving funds.

TABLE II

TEACHERS EMPLOYED

	Sept. 1941	Sept. 1942	Sept. 1943	Sept. 1944	Sept. 1945	Sept. 1946	Sept. 1947	Sept. 1948	Sept. 1949	Sept. 1950
Senior High	35	33	28	28	28*	33*	32*	32*	32*	32½*
Vocational—HOP	....	8	11	13**	14**	12**	12**	12**	12**	12½**
Junior High	30	30	28	27	26	25	25	24	24	23½**
Elementary	47	42	40	42	41	41	40	40	40	40
Kindergarten								4	4½	4
Specials	3	3	3	3	3	3	3	3	3	7†

* Includes equivalent of three Boys' Vocational School and part-time Home Economics teacher.

** Includes one part-time teacher.

† Includes Supervisor of Music, Supervisor of Art, Instructor of Instrumental Music, and Division of Special Services (4).

TABLE III

ENROLLMENT FOR TEN-YEAR PERIOD

(June enrollments)

Year	Kindergarten	Elementary	Junior High	Senior High	Vocational Boys	Vocational Girls	Total
1940-41	.....	1,089	659	706	....	....	2,454
1941-42	.....	1,051	596	700	....	....	2,347
1942-43	.....	1,023	547	593	....	72	2,235
1943-44	.....	977	558	544	....	88	2,167
1944-45	.....	1,000	559	525	....	97	2,181
1945-46	.....	963	498	455	17	114	2,047
1946-47	.....	932	458	502	27	123	2,042
1947-48	.....	903	454	517	23	90	1,987
1948-49	197	962	430	495	29	84	2,197
1949-50	194	1,011	416	516	30	77	2,244

TABLE IV

SCHOOL POPULATION TRENDS

Year	Balch	Callahan	Shattuck	West	Winslow	JHS Gr. 1	TOTAL KD.*	Total Elem.	Junior High	Senior High	Vocational Boys	Vocational Girls	Ttl All Schools
1941-42	317	219	219	53	222	....	....	1,030	581	700	....	....	2,311
1942-43	315	212	227	51	200	....	....	1,005	571	580	...	67	2,223
1943-44	269	219	223	56	199	....	....	966	553	534	...	96	2,149
1944-45	259	209	228	54	189	....	....	939	540	492	....	109	2,080
1945-46	241	217	233	49	222	....	....	962	507	490	17	113	2,089
1946-47	249	216	217	50	205	....	....	937	473	513	27	111	2,062
1947-48	268	204	229	46	185	....	....	932	458	527	26	97	2,040
1948-49	325	269	290	51	254	....	215*	1,189	437	529	29	90	2,265
1949-50	337	287	278	47	255	....	199*	1,204	417	521	31	78	2,251
1950-51	347	307	252	42	265	22	176*	1,235	419	503	30	82	2,269

* Included in totals under elementary school enrollments.

REPORT OF THE PRINCIPAL OF THE NORWOOD SENIOR HIGH SCHOOL

I have the honor to present my fifth annual report as Principal of the Senior High School.

At this without doubt the most critical period in our national existence, it is believed that society can look to its youth with high hopes and abiding confidence. In our own typical community, never have we found our young people more anxious to cooperate with school authorities, never more understanding of the democratic ideal, never more concerned with reaching significant levels of achievement in living the American way. This indeed augurs well for the future and in these difficult days should bring a measure of assurance and consolation to all of us.

Some of the efforts of the School during the past year to promote these desirable outcomes are indicated below.

In Retrospect

1. The oldest of the evaluative criteria customarily applied to the typical high school has been the measure of its success in college preparation. In this particular, there is, of course, no question about the adequacy of the instruction available in Norwood. A long record of unbroken success in college entrance preparation is eloquent to attest to the outstanding skill of our teachers. Yet all teachers recognize that in the schools of a democracy there should be much even for those who expect to go to college over, above, and beyond academic preparation for further study. The modern school is an overall experience in living—living here and now in a specially controlled environment into which the personal and social virtues of tomrrow's society have been projected. One of its chief aims must be to teach all students the significance of and an appreciation for democracy—through living democratically. The modern curriculum present hundreds of classroom and non-classroom experiences designed to promote through activity student growth in personality, in understandings, in attitudes, and in adjustments, all in accord with the democratic ideal. Within the year just past, the signifcance of the modern high school as a functional phase of democratic living for all students, college and non-college alike, has been increasingly recognized, and the activity of the School has been increasingly directed within the framework of this philosophy.

2. Last spring for the first time at the Senior High School, professional remedial help was made available for those students with critical deficiencies in reading skills. In addition, in the early fall a testing program was undertaken to identify those Senior High School students who had speech defects. Special corrective training in speech has been provided for these young people twice each week during recent months. These are problems of considerable proportions. It is generally recognized that substantial numbers of high school students here as elsewhere are seriously handicapped because of deficiencies in reading and/or in speech. It is, therefore, a pleasure to announce that appropriate remedial services are now being provided in these cases and that many Senior High School students are now receiving help in these areas in which normal competence is outstandingly important to them both as individuals and as contributing members of society.

3. For several years English teachers and others have expressed concern over the fact that some students in our secondary schools approach graduation with less than minimum satisfactory competence in basic English. The observation has also been made that because of the losses resulting from disuse and consequent forgetting, students in the upper level of the secondary school sometimes have less computational facility than was undoubtedly theirs in the eighth grade.

To meet these conditions to the limited degree to which they obtain in our own School, during the year just past new emphasis has been given to reviewing fundamental processes. Mention has already been made of the special remedial help which is now available for those with deficiencies in reading and in speech. In addition through faculty meetings and conferences, every effort is being made to translate into the realia of our school life the idea that all teachers in the School are in a sense English teachers. Similarly with regard to arithmetic, teachers of all subjects whenever feasible now stress the computational derivatives of each learning situation.

Finally during the coming spring, it is planned to administer a standardized test in arithmetic to all members of the Junior Class. Those who fail to demonstrate a satisfactory competence in arithmetic will be strongly urged to elect Mathematics for the Consumer as one of their twelfth grade subjects.

4. On the evening of April twenty-sixth, the first Science Fair in the history of the School was held in the gymnasium. On this occasion, thirty-two different students presented for the inspection of classmates and grown-ups the particular science projects with which they individually had been concerned during the year. The large number who attended this activity were, I believe, much impressed with the excellent work being done through our Science Department. At the same time, by their presence and interest, visitors brought new motivation to the young participants. Science students and their teachers should feel very proud of our first Science Fair.

5. The first Parents' Night, at least in the recent history of the School, was held on the evening of May 4, 1950. On this occasion, parents came to school—students stayed home. Visitors were able to follow abbreviated time schedules of individual students and to hear in each of the rooms visited an explanation by the teacher of the educational objectives and learning experiences of that particular class. At this meeting, steps were also taken to form a Parent Teachers Association at the Senior High School. On November 20, 1950, the first P.T.A. meeting was held. It is believed that this organization will make possible better school-home relationships to the ultimate benefit of our young people. Parents and teachers alike have high hopes for its success.

6. Following are some additional activities which should be mentioned as indicative of the experiences which constituted the total School Curriculum during the year:

a. Periodic book reviews by members of the Public Library Staff were again presented for our students.

b. The Senior Year Book of the Class of 1950 was awarded second prize in the annual National Competition conducted by Columbia University. The book was also awarded second prize by the New Eugland Scholastic Press Association at Boston University.

c. The very comprehensive and diversified weekly assembly program at the Senior High School was continued. Assemblies were planned through the Student Assembly Committee and conducted almost entirely by student representatives of this committee.

d. During the year, a record number of students received their driving licenses through our Driver Training Program.

e. Students enthusiastically supported the athletic program at the High School under a new membership plan for the year 1950-51. Three hundred and forty-five students paid annual membership dues in the High School Athletic Association.

f. For the first time, a Bulletin Board Committee was appointed by the Student Council to take over the supervision and arrangement of all displays and exhibits on the corridor bulletin boards. Through this Committee, new and advanced standards of artistic arrangement and display were made possible.

g. Through the testing service of the B. U. Division of School and College Relations, comprehensive individual test profiles for all Juniors and Seniors were again made available for Guidance.

h. The Student Council and the Senior and Junior Class Councils afforded outstanding opportunities for experiences in orderly democratic procedure. On several occasions during the year, members of our Student Council were invited to lead group discussions at Regional and State Meetings.

i. Our annual Christmas pageant, designed to portray with prayerful reverence and respect the true spirit of Christmas, was again presented during the Christmas Season by the Sophomore Class.

STATISTICS

Table I

Enrollment as of October 1, 1950

12 grade			
High School	64	67	131
Vocational School	5	....	5
11th grade			
High School	87	104	191
Vocational School	12	....	12
10th grade			
High School	79	101	180
Vocational School	10	....	10
9th grade			
Vocational School	4	....	4
Unclassified	....	1	1
		Total	534

Table II

Estimated Enrollment as of September 1951

	Number of Pupils
To be Seniors	163
To be Juniors	170
To be Sophomores	180
To be in Boys' Vocational	30
Total	543

Personnel

But one significant change in personnel has taken place during the year. Miss Catherine A. Coleman because of the pressure of teaching duties asked to be relieved of her assignment in connection with dramatics coincident with the close of school in June. This request was granted by the School Committee. Miss Coleman's painstaking and tireless efforts were reflected in the excellence of the dramatic productions with which she was concerned.

The Senior Play which was staged in December was capably coached by Mrs. James A. Dunn. It is hoped that we may be equally fortunate in securing coaching assistance for the Senior Operetta which is customarily presented in the spring.

Recommendations

All our needs are known to Superintendent Lynch. The following statements merely suggest some of the improvements which when financially feasible will in our opinion contribute to the instructional accomplishment at the School.

1. The School library should be rearranged and redecorated. Library reference material should be brought up to standards acceptable to approving agencies.
2. Better lighting facilities should be installed in our gymnasium particularly if night basketball games are to be played at the Senior High School.
3. Additional instructional time should be made available for remedial reading.
4. The School cafeteria should be redecorated.
5. The present antiquated intrabuilding communication system should be modernized.

In Conclusion

Whether free democratic society as we know it is to survive in our country or the shackles of a totalitarian ideology are to be forged for all of us may well depend in the last analysis on how thoroughly our citizens comprehend and how dearly they cherish the American way of life.

To Superintendent Lynch, to the School Committee, and to all others who have in countless ways during the year helped us to translate more fully the concept of democratic living into our daily school life, we are indeed grateful.

This report will close with a statement of those seniors who last June received special honors at graduation and with the program of the 1950 graduation exercises.

CHARLES A. HAYDEN.

Graduation Awards

Herbert M. Plimpton Art Prize—Joyce Johnson, William Curran.

Berwick English Prize—Jean Eisnor.

Leighton Sumner Thompson Memorial Trophies—Lenore Dixon, Frank Malacaria.

Washington and Franklin Award, Sons of the American Revolution—Joseph McCue.

Teachers' Club Scholarship—Ruth Gnerre.

Norwood Women's Club Scholarship—Jean Eisnor.

High School Scholarship Awards — Jean Davis, Barbara Hawkes, Patricia O'Grady, Dorothy Pungitore, Dorothy Hefferan, Jean Charron.

Margaret Nicholson Memorial Award—John Pierce, Patricia O'Grady.

Charles R. Donnell Memorial Trophy—Walter Gotovich.

Music Prizes—Margaret Falconer, Dorothy Pungitore.

Norwood Mothers' Club Award—Josephine DeRose.

John C. Lane Medals

Barbara A. Hawkes
Jean M. Eisnor
J. Ruth Gnerre
John N. Pierce
Betty C. Carlson
Dorothy M. Hefferan
Jean P. Davis
Joyce E. Johnson
Helen J. Cullen
Lenore A. Dixon
Patricia A. O'Grady
Harriet S. Welles
Constance M. Weisul
Ann T. McGovern
Dorothy A. Pungitore
Jennie Lewicki
Mary C. Healy
Helen K. Jocas
Priscilla E. Fournier
Jean A. Charron
Anne M. Bunker
Ida F. Martin
Charlotte L. Frost
John F. Hayes
Elizabeth M. Glynn
Elaine A. Jazz
Elaine M. Sullivan

GRADUATION EXERCISES OF NORWOOD HIGH SCHOOL
Class of 1950

Tuesday Evening, June 13, 1950
Junior High School Gymnasium

Program

PROCESSIONAL—March ..... *F. Mendelssohn*
High School Orchestra

INVOCATION
Rev. Christopher P. Griffin

"Alma Mater" ..... *J. V. Dethier*

Chorus and Orchestra

Words by J. J. Gormley

I am your Alma Mater.
Come! Grasp my hand tonight
Ne'er shall I grow weary
Shedding my sacred light.

Join hand with mine tonight, O Comrades, dear.
Raise up your hearts in song; shed not a tear
Because, no more your footsteps echo down my hall;
I have your hand! I'll harken to thy call!

High flies the Flag, Before my portal wide,
You gazed at her; take her for your guide!
Proudly you bore her colors—white and royal blue.
Gaily to you she waved them when the breezes blew.

ADDRESS

Rev. James Gordon Gilkey, D.D.

South Congregational Church
Springfield, Massachusetts

"Pomp and Circumstance" ..... *Edward Elgar*

Chorus and Orchestra

Words by J. J. Gormley

Lord guide our Nation,
Justice ever our goal.
Strengthen hearts that are weary;
Lord guide our lives each day so we pray.
Foster, nourish each soul.
Lead us into Thy Kingdom,
Thy Kingdom come.
Lead us into Thy Kingdom
Thy will be done.

GIFT OF THE CLASS OF 1950

Frank P. Malacaria

ACCEPTANCE OF THE GIFT FOR THE SCHOOL

William J. Lynch

AWARD OF MEDALS AND PRIZES

Mr. Lincoln D. Lynch, Superintendent of Schools

Herbert M. Plimpton Prize
Berwick English Prize
Leighton S. Thompson Memorial Trophies
Edward S. Costello Memorial Trophy
Teachers' Club Scholarship
Norwood Women's Club Scholarship
High School Scholarships
Norwood Rotary Club Scholarship
Norwood Mother's Club Home Economics Award
Washington and Franklin Award—Sons of the American Revolution
Margaret Nicholson English Awards
Charles R. Donnell Memorial Trophy
John C. Lane Medals
Music Prize

PRESENTATION OF DIPLOMAS

Mr. John F. Reynolds, *Chairman of the School Committee*
Mr. Charles A. Hayden, *Principal of Norwood High School*

"Norwood" ..... *Wheelock' 13*
Arranged by Walsh '13

Chorus and Orchestra

(The audience is invited to join)

"The Star Spangled Banner" ..... *John Smith*

Everyone

RECESSIONAL—March ..... *Charles J. Roberts*

High School Orchestra

Music under the direction of Professor John V. Dethier

The audience is requested to remain seated while the graduates march out.

GRADUATES

Annie Marie Bunker
Joseph Edgar Abely
Clarence Atkins, 2nd
Paul James Barrett
Shirley Ann Barss
Theresa Marie Bartucca
C. Ronald Bergman
Frank Anthony Bilotta
Rose Marie Bilotta
Daniel Bitar
Marie Jacqueline Blais
Charles Blazonis
Laura May Boch
William E. Brauer
Lucy Ellen Breen
Anne Marie Bunker
Robert Edward Bunker
Margaret A. Burke
Lura Jean Byrne
Edward Joseph Campbell, Jr.
Mary Ann Capachin
Betty C. Carlson
Fred W. Carlson
Lillian M. Carlson
Robert A. Cashen
Jean Anne Charron
Marie Ann Chisholm
Elizabeth S. Church
Doris M. Clancy
Frank S. J. Cofsky, Jr.
Peter E. Conroy
William A. Cormier
Robert W. Costello
Claire Marie Coughlin
William M. Craddock, Jr.
Gerald Francis Crimmins
John F. Cuff
Helen Jean Cullen
Elizabeth Ann Curran
William A. Curran
Jean Phyllis Davis
George M. DeAlmeida, Jr.
William E. Deeb
Alfred S. Delsignore
Josephine Marie DeRose
Barbara M. DiCicco
Marrie Louise Dillon
Lenore Avery Dixon
Patricia Ann Donahue
Robert Francis Doucette
Jean B. Duquette
Margaret Mary Durkin
Ann M. Eckhardt
Jean Margaret Eisnor
Margaret Mary Falconer
Frederick Feaver, 3rd
Philip Joseph Folan
Edward P. Foley
John J. Foley
William J. Foley
Priscilla E. Fournier
Margaret Mary Frates
Charlotte Lorraine Frost
Gloria Jean Giovannucci
Ellizabeth Marie Glynn
Walter Joseph Glynn, Jr.
Jessie Ruth Gnerre
Robert Goodwin
Walter Eugene Gotovich
Maxwell C. Grady
David Francis Greenwood
Alfred L. Grover
Nicholas Anthony Guido
William J. Gustafson
Geraldine Hale
Tracy L. Halstead
Cynthia H. Hamlin
Charles Douglas Hardy

Graduates—*Continued*

Barbara A. Hawkes
John F. Hayes
Mary G. Hayes
Edward C. Hayman
Mary Catherine Healy
Dorothy Marie Hefferan
Mary Cecilia Hennessey
Elizabeth Eileen Hoar
Barbara T. Hobson
Richard S. Horton
Albert Anthony Ippoliti
Elaine A. Jazz
Virginia Teresa Jewkes
Helen Kathrine Jocas
Elizabeth Ann Johnson
Joyce Emily Johnson
Ronald Orville Johnson
Shirley Ann Johnson
Priscilla M. Johnston
Richard Arnold Jordano
Carol Elizabeth Jostin
Nancy Kallgren
John Richard Kallstrom
Daniel Thomas Keady
Nora Ann Keady
James Francis Keating
Marie A. Keefe
Patricia Marie Kerr
Edwin John Kijanowski
William Joseph Killoren
Marie Christine Knoll
Dorothy Marie Konet
Aulis K. Koski
Louise Ann Kurley
Richard Vincent Lee
Jennie Lewicki
Edward F. Lukawecki
Anne Louise Lydon
Louise D. Macchi
Sarah Beatrice Mackie
Lillian Marie MacRae
Oliver E. Mahn
Shirley Ann Maier
Raymond Maki
Edward J. Maini
Frank Peter Malacaria
Patricia JoAnn Maroney
Ida Frances Martin
Patricia Ann Martin
David Allen Mattson
Richard Eugene Mattson
Joseph C. McCue
Ann T. McGovern
Elizabeth Ann McGuff
Florence Bridget McKinnon
Dennis John McLeod
Frances Elizabeth Michienzi
Helen Mary Mondor
Jeannette Paula Montisano
Joseph Marrissey
Mary Jane Murphy
Joyce Olinda Natoli
Julie Ernestine O'Brien
Robert Murray O'Connor
Theresa Mary O'Donnell
Lillian Mae Oelschlagel
Margaret O'Gorman
Patricia Anne O'Grady
Jean Adrienne Oliver
Jean Adrienne Oliver
Patricia-Elaine Packard
Nancy Joan Pearson
Joseph Thomas Peattie
Shirley Arlene Phillips
John Norman Pierce
Paul Joseph Piraino
Carmen A. Porazzo
Russell Francis Pothier
Dorothy Ann Pungitore
Bernard F. Redihan, Jr.

Graduates—*Continued*

Gloria Elaine Redihan
Carleton Morris Regan
William Francis Rogers
Robert Anthony Rombola
William Edward Russell, 3rd
John Patrick Francis Ryan
Margaret Ann Ryan
Robert Alan Sager
Donald Victor Sandblom
Philip Russell Sayre
Marlene Esther Schaier
Catherine L'Dora Scully
Paul Robert Seery
Walter Francis Shackley
Richard Joseph Shalowski
Vivian Joyce Siegmund
John William Skricki
Claire Florence Slaney
William E. Slaney
James A. Smith
John Benjamin Stadalnick
Robert Joseph Stapleton
Henry C. Statkiewicz
Dorothy Marie Stepanowich
Elaine Mary Sullivan
Joyce Marie Surette
Thelma Ruth Sylvester
George Michael Tarutis
Barbara Jean Tauber
Eunice E. Taylor
Joanne Barbara Thayer
Genevieve Tomershea
Helen Carolyn Trudeau
Barbara Ann Vescio
Thomas F. Walker
Edna May Walsh
Jane Theresa Walsh
Elizabeth Ann Warnick
Edward Allan Webber
Constance Mary Weisul
Harriet Studley Welles
Joseph Robert Wenzel
Edwin J. Wojdag

REPORT OF THE PRINCIPAL OF THE NORWOOD JUNIOR HIGH SCHOOL

I herewith submit my eleventh report as Principal of the Norwood Junior High School.

Since one of the duties of administration is to make possible more effective teaching, an adequate testing program must be continued. A worthwhile portion of this program has been the testing, for mental ability and scholastic achievement, of those who enter our seventh grade. The results were studied by our teachers in order that they might better know the strengths and weaknesses of our pupils and thus render more effective teaching according to the needs and abilities of the students.

I am pleased to have a teacher for half of each week as a remedial specialist for speech and reading. I would like to have her services full-time, since that necessary work can most effectively be done by one who has had special training.

Although our guidance service, under Miss Smart's able direction, has been extremely effective, there exists today a greater need for more guidance service, since life is becoming increasingly complex. The substitute for guidance which we put in effect during the war has not successfully replaced the formal guidance program which we formerly had in grade nine, and I recommend that we go back to our former program which included a full-time guidance teacher for grade nine.

The social studies teachers have begun a reappraisal of the work of the department which they will complete during the ensuing year. Pupil needs as well as teaching materials and methods are being considered so that we will be able to select new basic text which we must have very soon. The teachers are enthusiastic about the benefits derived from the social studies workshop in grade eight and hope to have one for each of the other two grades.

The philosophy of modern education concerns itself with the growth of the individual rather than with an arbitrary measure of growth which all are expected to achieve. Our deviates, who never can gain real success in scholarship, do have the satisfaction that they are achieving success at a rate which they can attain. We would do more for them with a teacher who could provide a program exactly suited to their needs, and including more handwork than we can now give them with our limited personnel.

Our student publication, "Junior Narrator" was again awarded first place in a national contest sponsored by the Columbia Press Association at Columbia University. This award was for the general excellence of our publication in competition with schools of its size throughout the country. Despite the fact that our "Junior Narrator" has repeated this outstanding honor, the publication has been discontinued so that a school newspaper may be started by our students. This will afford more experience for a greater number of pupils, and will present a better opportunity for more practical writing.

The Recreation Department informed me, through its superintendent, last spring that the Norwood Junior High School would no longer have full daytime

use of the Civic Field, which has been our athletic field since our building was constructed. The loss of any existing facility, athletic or otherwise, is a matter about which I must be seriously concerned, and I have protested to the Superintendent of Recreation. I prefer, however, to wait until next year to see if this situation is corrected before I make a specific proposal concerning our needs.

Th building and grounds are in good condition, and I know that the necessary interior painting will be done when funds are available in our superintendent's planned program.

May I take this opportunity to thank you, Mr. Lynch, for your co-operation and advice, which have been always most helpful.

JOHN J. CORCORAN.

REPORT OF THE VOCATIONAL-INDUSTRIAL ARTS

Submitted herewith is the annual report of the Vocational-Industrial Arts Department for the year ending December 31, 1950.

Vocational Education

The boys' vocational education program is limited by necessity to a rather small student enrollment. Thirty boys is the enrollment limit which the school can accomodate at present.

This year it was necessary to eliminate those boys who had completed the eighth grade and were fourteen years of age, who expressed a desire to enter the school. We accepted only those who had completed their ninth year. The anticipated heavy enrollment made this decision necessary, as in June we would lose only six boys by graduation, and the waiting list would provide replacements in September.

To date some withdrawals from the ranks of the older group of boys with a three-year training has reduced the enrollment somewhat, but no doubt the vacancies will be filled after the mid-year.

Regarded as a "Boys' Day Trade School", the program is federally supported, so all products must be marketed at current prices. Throughout the year customers from the outside kept the student trainees busy with orders. The work varied from small lamp bases to cabinets, such as knee-hole desks and corner china cabinets. The productivity record showed a total of 146 jobs undertaken and completed. The distribution is as follows: 33 jobs for outside customers, 17 jobs for the various schools, 3 jobs for the town and 93 jobs for the students themselves, with a total market value of approximately $2,809.50.

The school has one of the longest days of any school, from 8:15 A. M. to 3:00 P. M. daily. Each student must take three clock hours of uninterrupted shop training, in addition to four class periods of related and academic study. We would like to place our boys in part-time jobs but unfortunately this arrangement has not been possible.

Once again the vocational shop was opened to adult training, for those who wished to take advantage of a three-hour evening period once a week. Two classes were organized and each class was held to a maximum of fifteen men, who for the most part were enrolled the year before. They received class instruction on projects selected by themselves and within their ability to construct.

Industrial Arts

In 1910 Dr. Frderick G. Bonser defiened industrial arts as a "study of the changes made by man in the forms of materials to increase their values, and of the problems of life related to these changes." The study of these changes has been divided into areas according to materials used, but the latest trend in the study of these "changes made by man in the form of materials to increase their values" is to divide the work into units based on the classification of the project. This type of unit work seems to present itself in a round of exploratory experiences to all boys in our seventh and eighth grades.

A boy entering the seventh grade is required to take industrial arts in two such units (metalwork or woodwork); a half year spent in each. This introduction to the industrial field teaches him the basic concepts which these two units offer, particularly the use of woodworking and metalworking tools.

A further look into the field of industry is given the boy in the eighth grade in the form of a "try-out" period of ten weeks in the units of printing and mechanical drawing. Mechanical drawing introduces to him the language of industry and teaches him how to read and transmit this new language upon a drawing board. Printing, a very fascinating unit for our students, allows a ten-weeks' trial period; there the basic fundamentals of this industry are learned. During these two years in the seventh and eighth grades, each boy works with the materials of the units, and if an interest develops, he can follow it up during his ninth year. This is the limit for all industrial arts in the school, with the exception of woodwork, which a boy may follow by enrolling in the vocational education program at the high school.

In previous reports I have mentioned the needs for the many boys who would like to have industrial arts at the high school. I believe now, with so many of our young men going into the armed services, a background of some industrial unit would be more than beneficial to them. Industrial arts, as a form of general education, should be included in the high school curriculum.

I wish to express my sincere appreciation of all the help, cooperation and wise counsel given to me and to the departments by Mr. Lynch, Mr. Hayden and the School Committee.

CLIFFORD H. WHEELER

REPORT OF THE HENRY O. PEABODY SCHOOLS FOR GIRLS

I hereby submit the ninth annual report of the Henry O. Peabody School for Girls.

Conditions infiuencing the growth and progress of the Peabody School have been discussed at length in previous reports. Although acceptance of the program is still below that which was first anticipated, the School is continuing to progress. Our training is recognized and graduates are doing well on the job. Placement contacts are excellent but difficult to maintain because of scarcity of graduates.

This vocational school, established with high purpose, in spite of low enrollments, has gained in stature. It has attained state-wide and national recognition in educational and industrial circles. Members of our staff have been invited to take active part in conferences, have served on evaluating committees, and have held office in leading educational organizations. Trade teachers find no difficulty

in entering their trades for professional improvement. This year, the Director has written a chapter for a new bulletin of the United States Office of Education, "A Guide to the Operation of A Local Program of Trade and Industrial Education —With Emphasis on Supervision." The technicolor motion picture film showing students at work in all departments of the Peabody School was shown at the State conference on Vocational Education held at Fitchburg. It was also shown at the Nurses' Training Workshop at Boston University and at nearby high schools. It served as a highlight for the Open House program this year and as would be expected, it met with much enthusiasm on "Parent's Night."

Several of our students have brought recognition to the School this year. William Pudsey, a senior in the Trade Dressmaking Department, recently won a national award in the Young Designer's Contest sponsored by the Simtex Mills, New York, for garments of original design and high standard of workmanship. Seven thousand schools participated in this contest with approximately 45,000 garments judged. The two state awards for that contest were also won by pupils of the Peabody School— Lillian Martowska and William Pudsey. The National prize consisted of a cash award of $250 and an all-expense week's trip to New York for the winner and his teacher. The state prize was the awarding of a $25 Government Savings Bond. Through these awards, the School was featured in Trade publications, and Fashion magazines.

Last September, a group of students from the Food Trades Department, Paul Mick, Janet Frost, Albert Natoli, and Arthur Seel, took full charge of the kitchen and dining room over a period of three days for the Indoctrination Program for freshment students of Clark University held at Camp Kiwanis, Hanson, Mass. On November 14, the senior class of the Food Trades Department catered for the Tea celebrating the fiftieth anniversary of the Norwood Woman's Club. This same group prepared and served the supper for the Red Cross Bloodmobile workers. On November 15, this Department also prepared and served a dinner for the Norwood School Committee and the Trustees of the Henry O. Peabody Fund, Incorporated.

The School Lunch Program supervised by the State Department of Education rates our Cafeteria as outstanding for a small school and one which co-operates with them to the fullest extent. This cafeteria is operated by students of the Food Trades Department as an outlet for training.

The following are excerpts from the annual report of the State Department of Vocational Education for 1950:

"The school is to be commended on the continuous effort made to secure more local interest and support, so much needed, if the school is to prosper and grow.

"The moving picture which was made this year of activities in this school, is one example of good publicity, not alone for this particular school, but for Vocational education in general.

"In spite of the small numbers, it is commendable that the Tea Room was operated for a unit of instruction at least, and for special groups; and that further emphasis was placed on cafeteria operation and service.

"High standards of workmanship and productivity have been in evidence throughout the school.

"Teaching organization and teachers are recommended for approval."

ENROLLMENT AND PLACEMENT BY COURSES
January, 1950—December, 1950

Course	*Enrollment*	*Res idents*	*School***	*Graduates*	*Granted*	*PT**	*FT*
Beauty Culture	18	9	2	10	6	1	4
Business Education	39	8	4	19	16	3	16
Trade Dressmaking	41	17	9	25	7	—	8
Commercial Foods	38	13	8	24	6	14	5
Total	136	47	23	78	35	18	33

*Part-time placement
Full-time placement

**Reasons for leaving:

To go to work, 11; Transferred to Boston Trade High School for Girls, 1; Returned to High School, 3; To be married, 3; Joined Armed Forces, 1; Moved to another town, 2; Ill health, 1; Left—Reasons Unknown, 1.

DISTRIBUTION OF NON-RESIDENT PUPILS

Braintree, 1; Brookline, 1; Canton, 1; Dedham, 5; Dover, 1; Foxboro, 2; Franklin, 5; Medfield, 5; Millis, 4; Milton, 1; North Easton, 1; Norton, 1; Needham, 1; Plainville, 1; Randolph, 2; Sharon, 1; Walpole, 9; Westwood, 3; Wrentham, 2.

The following graduates have been granted certificates:

Mary C. Bilotta
Shirley L. Brauer
Joan Fances Canfield
Edith Laura Celima
Eleanor Marie Cisternelli
Josephine A. Clerici
*Lorraine F. Conradson
Arlene Beverly Drake
Alice Ann Esper
Joanne Martha Flood
Ann MarieFolan
Eleanor Gretchen Gregory
Mary G. Hamilton
*Elizabeth Helen Hurley
Virginia Helen Lane
Margaret LeBlanc
Mary Dorothy Lydon
Stasia Miecko
Rosemarie Arlene Norton
Rita Lorraine Paquin
Gloria Beatrice Pennington
Danna Florence Puopoue
Helen Patricia Razulevich
*Wilda Helen Ristom
Mary Ellen Rooks
Dorothy Frances Santoro
Phyllis Scampini
Nancy Louise Siegmund
Joan Lorraine Sorby
*Gloria Joyce Taylor
Ann Marie Thomashay
Eleanora M. Tomm
*Genevieve Elaine Tomm
Mary Christine Wall
Elizabeth Louise Whitten
*Joan Helen Whitcher

* These graduates received a Certificate of Proficiency

The Alumnae Association, organized in 1948, is actively interested in the success of the school. We are justly proud of this group and believe it will exert a strong influence in the community as it grows. The following young women have served as offiecrs of the Henry O. Peabody School Alumnae Association for the 1949-1950:

Anna Santoro, *President*
Christine Hamilton, *Vice President*
Louise Charron, *Treasurer*
Mary Hamilton, *Recording Secretary*
Mary Pennacchio, *Corresponding Secretary*

The Evening Practical Arts Program in its seventh year is still using the school facilities to capacity with 332 students enrolled in the following classes this year:

		Number of Classes
Dressmaking		9
Children's Clothing	3	
Dressmaking I	2	
Dressmaking II	3	
Tailoring	1	
Furniture Refinishing		2
Jewelry Making		1
Millinery		1

Rug Braiding	2
Rug Hooking	2
Slip Cover Making	1
Tray Painting	3
Upholstery	1
Hooked Rug Design	1
Total	23

Plans are under way to bring together, at the invitation of the Norwood School Committee, the Trustees of the Henry O. Peabody School Fund, Incorporated, Supervisors of the State Department of Vocational Education, School Committee members, School Superintendents, Principals and Guidance Directors of the area included in the original survey. Practical plans may be suggested by this group for further acceptance of this unique vocational program and a more direct means sought by which parents and pupils can be made aware of its existence and of the educational and economic advantages of the Peabody School.

Suggestions which are already under consideration involve a new school catalog and a program of well-planned newspaper advertising. Vocational Days are held for Norwood students at the Peabody School every year and occasionally interested teachers from nearby towns have brought groups of students to visit. Additional days will be set aside for this purpose during the coming year.

The Peabody School maintains at all times a policy of gracious hospitality, encouraging parents and the public to visit the school, and through its public relations program constantly endeavors to widen its contacts. Today, in the light of the national emergency, the School stands ready, as before, to adapt its programs of training to whatever practical demands are made upon it.

Norwood Rotary Club Scholarship

The Norwood Rotary Club has expressed its continued faith in the Peabody School by establishing a scholarship of $200 to be awarded each year to a student for further pursuit of specialized skills for which the candidate has shown an aptitude as a student in the Henry O. Peabody School. We appreciate this fine civic gesture and pledge ourselves to uphold the purpose of the scholarship, and we accept our part in the responsibility of its administration. Complete information concerning the scholarship is available at the school or at the Office of the Superintendent of Schools.

The Faculty of the Henry O. Peabody School endeavors at all times to demonstrate to the public the worth of its vocational program. Realizing that many of the factors which affect enrollment are beyond their control, they still maintain a pioneering spirit, accept the challenge, and continue to work wholeheartedly for the further development of the school. It is my privilege at this time to commend them for their effort and thank them sincerely for their co-operation.

I wish to express my appreciation to the Norwood School Committee; to Mr. Lincoln D. Lynch, Superintendent of Schools; and to Mr. Paul Salsgiver, Educational Adviser to the Trustees of the Henry O. Peabody Fund, Incorporated, for their support in making another year a success. May I also include those friends of the School whose faith and friendship is ever heartening.

BLANCHE L. MARCIONETTE

REPORT OF THE SUPERVISOR OF HOME ECONOMICS

I herewith present a report on Home Economics Education in the Norwood schools for the year ending December 31, 1950.

Complete Homemaking Education

The tendency today is to use the entire life of the home and family as a core for the Home Economics program. Our prime objective, therefore, should be to familiarize our pupils with the creation and direction of efficient and satisfying homes. Whatever we expect of our homemaking pupils, whether it be to master skills or preside at social functions we must provide suitable physical set-up to these ends, keep them modernized and in condition to function. Provision must be made for carrying on a logical balance among the various activities of housekeeping and homemaking. We must provide actual experiences in ALL tasks and ALL phases of home management, for continuity of the work and cooperation in carrying it on.

Particularly in our more advanced courses in Senior High School we are trying to arouse interest and desire for the better and lasting things in life. Our "Youth Problems", "Gracious Living" and "Family Living" courses offer material directly leading to the establishment of better homes and we attempt to keep the pupil in the atmosphere and spirit of the home itself. When girls say, as frequently happens "We don't feel as though we are in school—it's just like home," we know that we have created the feeling of "living together" which we are trying to have permeate our classes. We have an able group of well-trained, experienced Home Economics teachers who have these objectives at heart and who hope to be of influence in guiding our pupils toward right thinking in order that they may develop mature, healthy, positive attitudes towards successful partnership in establishing strong and satisfying homes. Our courses are geared to the readiness of the pupils. Much subject matter is selected from questions which teen-agers ask covering problems which perplex them. Topics for consideration are chosen wholly by the evidence of their need and acceptibility.

We feel that we are meeting the challenge of Home Economics Education in a modern world.

Home Economics News

1. *Our First "Family Living" Class.*

The year 19499-50 saw the beginnings of our long-desired objective, viz., to form an advanced class in Homemaking for the more mature pupils—an ambition finally realized. To the Senior girls who pioneered with us in grounding this course goes all our appreciation for their determination, interest and loyalty. This group of enjoyable, enthusiastic girls are to be congratulated for carrying through a most effective program of work, for the ideals they established for their own homes and for emerging under many odds with high standards and appreciation of home-life at its best and the determination and ambition to aim for these ideals. We have not worked for years with a more cooperative, sympathetic group of girls who loved what we were accomplishing together and radiated a spirit which can only result in better homes for America, wherever these girls find themselves.

Since it is the ambition of our Home Economics faculty to really function in the lives of our girls it has been most gratifying to have them visit us from time to time

and graciously tell us how much they valued our Family Living course and how much it has already meant to them. Consequently, this course is deserving of more recognition, should be evaluated as an indispensible climax to a complete program of Home Economics. Based upon its own merits, "Family Living" should become and remain a major course, open to all who desire to enroll.

2. *Our Mother-Daughter Tea.*

In the spring of the year our Home Economics "Family" (the members of the Family Living class) entertained their mothers and friends at a Tea sponsored and carried out by themselves in our Family Living room at Senior High School,—such a happy time for everyone who attended! Delicious refreshments were prepared and served by our young hostesses,—and the excellent flash pictures taken by the Photography Club to commemorate the occasion! It was a happy and worthwhile event and the mothers were delighted with the accomplishments of their daughters as well as the pleasant social afternoon.

3. *The Meeting of Norfolk County Home Economics Teachers.*

This meeting, held in connection with the annual Teachers' Convention, in our department rooms at Senior High School was inspiring and well-attended by a group of thirty Home Economics Teachers from neighboring towns. The group was delighted with our physical set-up, most generous in their evaluation of our Home Economics program and most appreciative of the efforts evidenced to make our department really a "home" for our pupils.

4. *Graduation*—1950.

A member of our Family Living Class, Miss Josephine DeRose. received the award for excellence in Home Economics given by the Norwood Mothers' Club. The honor was genuinely earned. The generosity of the Mothers' Club in recognizing proficiency in homemaking in this manner is stimulating and leads to higher endeavor toward the best possible accomplishment.

5. *Teaching Personnel.*

Miss Alice Dowling resigned in August to be married. Miss Patricia McDavitt of Norwood was assigned to carry on Home Economics in Junior High School together with other assignments. Miss Eleanor Sline was assigned to both Junior and Senior High School this year and is ably conducting classes in "Youth Problems" at Senior High in addition to her usual Home Economics classes at Junior High School.

6. *Major Problems in Home Economics Accomplishment.*

a. The problem of a suitable standard for size of Home Economics classes is now a topic for discussion wherever Home Economics educators meet. In classes that are over-crowded pupils cannot receive a reasonable degree of personal help with consequent inattention, lack of interest and finally lack of industry, general unhappiness and decided drop in standards of work.

b. Lack of previous preparation in Home Economics basic skills is most pronounced. When pupils arrive at our Senior High School teachers find themselves teaching fundamentals while at the same time trying to raise the grade of work done to a reasonable High School standard. Our high school pupils show a definite lack of experience in technical skills. This has lowered the standard of creative work that can be done in the more advanced classes.

7. At both Junior and Senior high schools our original sewing machines have been replaced and we are now fullly equipped with modern Singer electric machines. A new ice chest has replaced the old one at Junior High School. This is a start in the direction of replacing equipment which has served its purpose and lasted surprisingly well.

Recommendations for 1951

1. Apropos of mention of lack of basic training in Home Economics, I recommend that 5th and 6th grade girls be given organized Homemaking instruction, returning to our former practise in this respect.

2. I recommend reorganization of the program of Home Economics in Junior High School, with more time devoted to the subject. There is need of expansion of the program at this level.

3. At Junior High School a room should be set apart for our use where we may create a home atmosphere for homemaking practises. This would add much to the effectiveness of our instruction. Details for completion of such a project have been worked out and I recommend the completion of this project.

4. The cafeteria at Senior High School needs redecoration to establish its rightful position as a pleasant place to gather for eating. Now used for many activities it does not meet the requirements of a modern, healthful or attractive cafeteria. A cost of colorful paint, a little carpentry here and there and a now dull and uninteresting room could be brought to life with a consequent spirit which could add much to the happiness and morale of all concerned. I recommend complete renovation of the lunchroom, with addition of a deep freeze and milk storage unit for better handling of food.

5. Modernization of the Food laboratory at Senior High. This room contains all of the original equipment in respect to utensils, gas stoves, refrigerator, cupboards, chairs. Some of this is inadequate and much of it out-dated. These facilities should be improved and brought up to modern standards. In both food laboratories, Junior as well as Senior High, our pupils should be given the opportunity to work with modern household utensils and gadgets.

IN APPRECIATION:

Once again I wish to thank the Norwood School Committee, administrators, our business associates, members of the department, cafeteria workers and all who ha,e contributed to the successful functioning of this department.

AGNES M. BRIDGES.

REPORT OF THE DIRECTOR OF GUIDANCE AND PLACEMENT

Herewith, I submit my fifth annual report as Director of Guidance and Placement.

Guidance

It is satisfying to note the continuing growth of the justified recognition that is being given to the importance of guidance in our educational systems.

Just a few short years ago, the guidance movement was in its infancy. Today, according to a survey made by the Department of Education of the Commonwealth of Massachusetts, eighty-one per cent of the high schools of the state have guidance programs. The same survey also shows that guidance services are being increasingly extended to the junior high and elementary grades.

In the school system of Norwood, we continue to offer our many guidance services along the lines of the pattern described in our prior annual reports, but always trying to be alert to ways in which these services may be improved.

Occupational Information

During the early part of 1950, a series of group meetings was held to convey occupational information to students of the senior high school. These meetings, conducted once a week over an extended period, covered broad occupational areas.

Some of the topics discussed were: "Work In Industry"; "Work As a Salesman"; "Work In Professions"; "Work In Offices"; "Educational and Vocational Opportunities in the Armed Forces of the United States"; 'How To Choose A School or College"; "Home To Secure Summer Work"; and "How To Apply For Employment".

Speakers at these meetings were men and women, leaders in their fields of work, who graciously contributed of their time and talent without receiving any monetary compensation for the help they give us.

Placement

It was a pleasure to be able to help some seventy-five boys and girls to secure either permanent or part-time employment during the past year. Of the present classes in the senior high school, fifty-one per cent of the seniors, fifty-five per cent of the juniors, and thirty-six per cent of the sophomores reported that they engaged in some type of part-time work.

In view of the vast defense program now getting underway in industry, the requests for high school students to help out through part-time employment will probably increase greatly.

We extend our gratitude to the many employers who give our students the opportunity to gain valuable work experience.

Follow-Up

A follow-up of the 165 graduates of the Norwood Senior High School Class of 1950 showed the following distribution: (Does not include Boys' Vocational School, or Henry O. Peabody School graduates.)

	Number	*Per Cent of Class*
Attending School or College	64	38.8
Employed	92	55.8
Married	2	1.2
In Armed Services of United States	7	4.2

Of the sixty-four members of the Class attending school or college on a full-time basis, the distribution was as follows:

Type of School or College	*Number Enrolled*	*Per Cent of Class*
Four Year College	33	20.0
Junior College	3	1.8
Business or Accounting (Less than four years)	14	8.5
Schools of Nursing	8	4.9
Preparatory Schools	2	1.2
Post Graduates	1	.6
Miscellaneous	3	1.8

A broad classification of the number of members of the Class employed, shows the following distribution:

Type of Employment	*Number Employed*	*Per Cent of Class*
Industrial	32	19.4
Secretarial, Stenographic, Clerical	25	15.2
Sales and Distribution	18	11.0
Construction and Building Trades	8	4.9
Telephone Operators	7	4.2
Cooks	2	1.2

Conclusion

In these perilous times of world complexity all of us, particularly the home, the school, and the church, are faced with great responsibilities in our endeavor to furnish effective guidance for youth. Through continued cooperative effort, much can be accomplished in meeting the challenges presented.

Sincere thanks are extended to our School Committee, Mr. Lynch, Mr. Hayden, and all who have helped the Guidance Department.

D. VINCENT KENEFICK.

REPORT OF THE DIRECTOR OF MUSIC

Submitted herewith is the annual report of the Music Department for the year ending December 31, 1950.

Objectives

Besides the various aims already mentioned in previous reports, the music course now in force is also planned to provide definite opportunities for participation in and beyond school and to increase the enjoyment of music by the community as a whole.

Procedure

While there is a place for pure enjoyment in education, it would be wrong to allow mere recreation to supplant serious study. Therefore in the lower grades, the children are trained to read notes and understand theoretical rules.

In the upper grades, we teach them an appreciation of what these notes stand for and what prompted the composer to write them.

When the students learn the thought behind the composition, the reading of notes becomes more attractive and hard work a pleasure.

Elementary Schools

In several schools, worn out and out of print music readers have been replaced by a new series. The loss of the Music Assistant is still being felt by the pupils, parents, and teachers who had occasion to view and hear the work done in rhythm and song.

Junior High School

The fact that the classes meet only once a week, and in some cases less often, has slowed the progress of music in this School. This condition has been mentioned in all previous reports since the year when the time allotted for music was cut in half.

Senior High School

In order to offset the condition reported above and to satisfy the demand for more musical activities by the students, I have added the following classes to my regular schedule:

a. An instrumental ensemble in the Junior High School
b. A Junior-Senior Glee Club
c. A Sophomore Glee Club.

So far, the Senior Glee Club has appeared with great success on the following occasions: Chamber of Commerce Night, Norfolk County Teachers Convention, Assembly, and Parent-Teacher Meeting.

The Sophomore Glee Club made their first appearance at the Christmas Assembly.

One of the outstanding features of the year was the rendition of the musical comedy THE GYPSY ROVER in which the majority of the Senior students took part.

While other groups would like to get together, time and space are lacking.

I have suggested after-school time, but owing to outside work, make-up, and other things, many students would be unable to attend.

Conclusion

I wish to take this opportunity to express my sincere appreciation of the helpful interest and cooperation of all who have aided in the work of this department.

J. V. DETHIER.

REPORT OF THE DIRECTOR OF PHYSICAL EDUCATION

The report of the Physical Education Department for the Year ending December 31, 1950, is respectfully submitted.

Physical Education Program

Senior High School—Boys

An integrated program of physical education that included calisthenics, group correctives, apparatus, badminton, marching, and some posturre work.

The athletic program consisted of the following sports: Varsity Football, Junior Varsity Football, Varsity Basketball, Junior Varsity Basketball, Intramural Basketball, Hockey, Indoor and Outdoor Track, Golf, Varsity Baseball, Junior Varsity Baseball, Tennis—Boys, Tennis—Girls.

The intramural basketball program was run between football and basketball and again between the basketball and baseball seasons. This program is run for those boys who do not take part in varsity basketball. There is a great deal of interest in this program. We have as many as one hundred to one hundred and twenty boys taking part in this program. A more extensive intramural program could be run during the football and baseball seasons for those boys who do not take part in those sports.

The basketball team played fourteen games in competition with Bay State League teams and had a very successful year. We lost our first two games by a very close score and then won ten of our next twelve games. The boys improved with every game. The Junior Varsity also played a fourteen game schedule and gained quite a bit of experience.

Varsity Hockey under the supervision of Mr. William Hagblom enjoyed one of its most successful seasons. Practice sessions were held in the Skating Club, the Boston Arena, Boston Garden, and the Arena in Providence, Rhode Island.

Indoor Track under Coach Stanley Fisher held matches with Natick and Dedham. They also took part in the Northeastern Interscholastics, the Greater Boston Meet, and the State Championships. The Outdoor season consisted of dual meets with Natick, Framingham, Walpole, Needham, and Foxboro. The final State Meet was held at White Stadium in Franklin Park. The boys performed well.

Boys' Tennis was held during the months of May and June with home and home matches with Boston College High, Dedham, Needham, Wellesley, and Westwood.

The Varsity baseball team played fourteen games in the Bay State League. Our record was not impressive from the standpoint of winning games, but I feel that the boys, most of them first year men, gained quite a bit of experience and should do better this coming year.

The Junior varsity schedule was curtailed because of financial reasons, and the results were not too encouraging. Because of the above, we were not able to keep the interest of the boys at a high level. Every boy wants to play games with outside teams. When you take that away from them, they lose all interest.

The Golf Team competed as in the past in the Norfolk County High School Golf league. The teams in the league are as follows: Dedham, Needham, Walpole, North Quincy, and Quincy. All home matches were held at Ponkapoag Golf Club.

The first football meeting was held August twenty-eight at the Senior High School. The first few days were devoted to organization, such as doctor examina-

tions, giving out equipment, and assigning lockers. Actual practice got under way on September first. My Assistant Coaches were: Mr. Edward Clasby, who resigned two weeks later to continue graduate work at Boston College, and Mr. Paul V. Clark. Mr. William Donovan, former Norwood High School athlete, replaced Mr. Clasby, and he did a wonderful job.

Our record was not impressive in the win column, but we fellt the boys always gave a very good account of themselves.

If we are to continue football on the same level as our neighboring schools, I feel we should have football in the ninth grade under proper supervision. We must also enlarge our Junior Varsity program and have a regular schedule for that group.

Senior High School—Girls

This program under the supervision of Miss Erna Kiley included corrective exervices, apparatus, badminton, marching, dancing, games, and group posture work.

The after-school athletic program consists of basketball, archery, tennis. The girls' basketball team played a schedule of five games with teams from neighboring towns. The intramural program was run before and after the regular basketball schedule.

The girls' tennis team reported in the gymnasium to Miss Ruth Johngren. Instruction and practice continued indoors until warmer weather made the use of the courts available. The held matches with teams from neighboring towns.

Junior High School—Girls

The Girls' Physical Education Department, under the direction of Miss Ellen Gifford, consists of corrective exercises, apparatus, marching, dancing, hiking, games, and posture work.

An extensive after-school program is carried out in games such as tennis, tenniquoit, volley ball, badminton, and basketball.

Junior High School—Boys

The program under the supervision of Mr. John Dixon consists of calisthenics, marching, apparatus, health hints, group games, social dancing, and a sports club.

The Athletic program consists of the following: Varsity basketball, Varsity baseball, Intramural basketball, baseball, and touch football.

Health and Hygiene Education

Health education classes are organized in the Sophomore classes for boys and girls, while classes in hygiene are given weekly to Senior High School boys and girls.

The general objectives of the health program are: To improve the general condition of the individual so that he may function normally, may avoid disease, and may fit himself for his life work; to develop in the pupils an interest in good body mechanics through self-appraisal and group judgment.

Conclusion

I sincerely thank the Superintendent of Schools, School Committee, faculty, and Physical Education Department for their splendid cooperation and assistance this past year in aiding me to realize the aims and objectives of our physical education program.

ORLANDO M. SCAFATI

REPORT OF THE SUPERVISING SCHOOL NURSE

The annual report of The Health Department is herewith submitted.

School medical services in America had their start in Boston in 1894 and in New York in 1897. The chief reason for their establishment was fear, and rightly so, of contagious diseases. Little was expected of the earliest medical services in the school. To inspect and exclude children from school who showed signs of contagious disease was their accomplished purpose.

As years passed, science advanced in its battle against disease to the end that their incidence was tremendously reduced and in some instances completely eradicated. We have develop a newer approach and concept. We realize now that there are many other crippling conditions which handicap the school child (poor vision, loss of hearing, orthopedic anomalies, cardiac disease, mental and emotional adjustments) which would not have been discovered in the old type routine examination used at the start of the twentieth century. A health examination revealing a bad health problem which leads to nothing but a notice to the parent is wasted effort. Close follow-up for effective remedial work is essential.

We know a great deal more about curing and preventing illness, but we still do not know enough to do as good a job as we would like to do. We are justly proud of the progress made since the school medical services were established. School years are the healthiest periods of life. We have new drugs to combat and eliminate infection; to give relief to the asthmatic child, and to control the epileptic. Surgery has given the child with a congenital heart disease an opportunity to lead a normal life. Dental caries have been reduced 40 per cent with the use of fluorine. We have a newer understanding of the physical and emotional growth of the normal child. We know how to help children avoid some serious behavior problems. Despite all this, both educators and medical workers are still confronted with children with physical and emotional health problems which for the present cannot be solved.

"Our national health and strength is much like a stand of tall timber. We cannot take from them more than we plant without imperiling our survival. We must summon all our talents, all our wisdom in education and in medicine to build sturdy mental and physical health for all our children."

Physical Examinations

The physical examinations of all children from Kindergarten through Senior High have been done by the School Physicians, Dr. George R. Allen and Harriet E. Rogers. Parents have been notified of defects found and advised to consult family physicians for the necessary treatment and correction.

A marked increase in postural defects in children in the elementary grades was noted. Many had prominent hips and scoliosis of varying degrees of severity. The actual cause for this increase in postural defects is debatable, but every effort is being made to overcome possible causes. Special attention has been given to the adjustment of school furniture. Parents, teachers, and nurses have been carrying on a concerted effort to correct the handicap. Miss Ellen Gifford, Junior High Physical Education teacher, has helped several mothers in setting up corrective exercise schedules in the home. None of this work can accomplish th same effective results as did the carefully executed Corrective Posture Program carried on in the element-

ary schools by Miss Dorothy Benson previous to her entrance into military service. Correction of these defects during the early formative years will do much toward the prevention of more serious handicaps in later life. "As the twig is bent, so grows the tree." The Junior and Senior High School girls show considerable improvement of previously reported defects as a result of the corrective work done with these groups.

Dental Examination

Early in September, children in all grades were examined by the School Dentist, Dr. Timothy J. Curtin. Notices were sent to the parents requesting the family dentist be consulted. Those unable to meet the financial demands of the services of a private dentist were urged to take advantage of the facilities offered at the School Dental Clinic where the work is done at a minimal cost to the parent.

Too much stress cannot be placed upon the importance of dental care. A decayed or broken tooth never repairs itself as do other body tissues but must have such repair work done by the dentist. Teeth are essential to our general good health. Parents are urged not only to have all necessary dental care completed, but to supervise the children to the end that they take proper care of their teeth. Too many of the children (unfortunately many in the Junior and Senior High groups) are excessively negligent in cleaning their teeth. The teeth should be brushed morning and night and after eating to insure no food particles will be left on the teeth to cause decay.

A 40 per cent reduction in dental decay has been found to follow the use of flourine in the water supply and in the treatment of teeth. Penicillin tooth paste effected a 50 per cent reduction in the incidence of decay. Perhaps a similar program could be instituted in Norwood in the not too distant future to assure our children a better opportunity for good dental health.

The following table shows the results of the dental program from September, 1949, to June, 1950.

Grades 1 to 6 inclusive

Examined by school dentist	1169
O. K. at time of examination	456
Necessary work completed by family dentist	258
Necessary work completed by school dentist	362
Children still under treatment	68
Children receiving no treatment	29
Percentage of correction	91

Junior High — Grades 7 - 9 inclusive

Examined by school dentist	404
O. K. at time of examination	210
Necessary work completed by school dentist	63

Senior High and Peabody — Grades 10 to 12 inclusive

Examined by school dentist	631
O. K. at time of examination	332
Necessary work completed by school dentist	5

Vision Tests

The Massachusetts Vision Test is used to screen pupils in need of further examination by an ophthalmologist. The test is developed to check (1 (visual acuity, (2) latent hypermetropia, and (3) muscle imbalance. Of the 2149 pupils tested, 230 failed one or more of the tests, and all but 19 of these failures received necessary correction of the refractive error.

Dr. Hugo B. C. Riemer examined 175 children at the School Eye Clinic and made recommendations for correction for defects found.

Hearing Tests

The Maico Puretone Audiometer was used to test the hearing of 1949 children. One hundred thirty-eight failed the test, and only 19 of these children did not seek the help of a physician for correction of the defect.

Communicable Disease Control

The incidence of communicable diseases reported reached a new low. The common cold and its newly masked cousin "virus infection" was prevalent. Few of us are immune to their evils so it is advisable not only to avoid complications for ourselves but to try to protect our fellow workers from infection. Acute illness often delays school progress. Thus, if we try to develop good health habits of living, it is possible to build our bodies to resist such infections. It is wiser to keep the child who has developed a cold out of school so that he may not pass it on to others or, with his lowered resistance, to develop added infection. It is well to remember that pneumonia, scarlet fever, and other serious illnesses are, in their early stages, often thought to be simple colds.

Diphtheria toxoid inoculations were given to 157 children to help them build an immunity to diphtheria. One hundred thirty-one others who had previously been inoculated were given the Schick test. Four of these proved to have positive reactions and required a second series of toxoid inoculations.

Chest X-Ray examinations were given to the seniors in February by the Norfolk County Hospital, and in May, the sophomores and juniors were X-Rayed by the State mobile unit. A large percentage of the school personnel took advantage of this opportunity. No active cases of tuberculosis were reported as a result of the examinations.

Milk Lunches

The Womens' Club, through the Norwood Community Chest, provides free milk to some 60 children each day. Other children buy their own milk. It is regrettable that our Junior Miss and Master group do not show as active an interest in the mid-morning lunch period as do the children in the lower grades.

Handicapped Children

Miss Patricia Shortall continues to guide the hard-of-hearing children into the skill of lip reading. At present we have 13 children in this class.

Speech training classes are conducted by Miss Rita McLaughlin, Miss Shortall and Mrs. Aileen Lee.

Home tutoring has been provided for the handicapped children unable to attend the regular school sessions. Special programs have been arranged for those who attend school but are not able to carry on as rigid a program as their healthier classmates.

The need for adequate examination and instruction of the mentally retarded child is still great. We have regulations for this particular problem but no provisions to execute them.

A concerted effort on the part of the community is needed to reestablish the services of the Habit and Guidance Clinics which were discontinued during the war because of personnel shortages.

Personnel Changes

Miss Catherine McDonough, formerly school nurse in Canton, joined our staff on December 4, 1950. We are happy to welcome her and hope that she will enjoy her duties.

Conclusion

To you, to the School Committee, to the members of the school system, as well as to our friends outside the school family, we of the Health Department extend our appreciation and thanks, and sincerely hope we may count on the same wholehearted cooperation in the future.

Respectfully submitted,

MARY A. CANNING, R. N.
Supervising Nurse

REPORT OF THE ART DIRECTOR

This is the annual report of the Art Department for the year 1950.

The Art Workshop

It was pleasing to note, as I observed the way our program went along during the last year, the many general changes in our art attitudes, for these changes go a long way toward making our work more meaningful to children. However, it did seem that some difficulty was still evident when it came to actual lesson presentation. To help improve this situation an Art Workshop was begun. Its scope has been, first; to give each teacher an adult understanding of Art and the place it has in our lives, and second; to help show each teacher how such concepts can be realized more effectively in her own class.

Our monthly meetings are held in the Studio room of the Junior High School from 3:30 to 5 o'clock. We begin first by discussing problems in the previous month's work and then the results of the outside assignment are checked. From an outline of typewritten notes presented each teacher at every session I then present new material. This is followed by a period of discussion and experimental workshop activity during which time each teacher learns to make significant and educational use of various art media.

Substance of the Workshop Program

Many excerpts could be taken from the many pages of material so far presented to our elementary school teachers during the program but I believe these that follow will serve to indicate the aims and extent of our work.

The first accomplishment was to get a glimpse of the piece and purpose that Art has in our lives. Here are two paragraphs taken from the notes of that meeting.

* * *

"Art is a reflection of those universal and harmonious laws which govern all we know—when it reflects cosmic harmony we think of something as being "beautiful" because the harmony within ourselves creates a chord—when it reflects chaos, however, we feel disassociated, become emotionally upset, and feel dissatisfied."

"The broader this base of expressing experience the more exploration of how things *are* can be conducted and therefore, again re-acquaint more people for more exploration—this becomes the basis of a civilization. The more expressive a people the more their culture expends."

1. The Essentials of Art Structure

Following such an introduction of basic philosophy we delved into the problem of art structure by attempting to understand the properties of Line, Shape, Form, Color, Texture, Space and Function. In grades Onre to Three we studied one of these elements at each meeting. Since this material is new to our system, I quote the following:

On *Lines*: "The most elemental and simplest art structure is "Line". Almost every work of art is based (or can be adequately described—visually) upon the space harmonies and suggested emotions that a simple line can convey."

On *Shapes*: "Lines create shapes—a shape is an area separated by a line, enclosed by a line, or a separation of color which could be shown by a line."

On *Form*: "Form is that quality of art and life which we attach to the words 'three dimensional'. Light imparts a feeling of depth to the things we see—a roundness—a going in and coming toward feeling not truly represented by the triclky perspectives of a picture on flat paper. Sculpture is predominately accomplished in form."

* * *

During these discussions many references are made to the rat of children and how these art qualities apply to their work. Some of these, accompanying the sessions above, are briefly mentioned.

* * *

"Children between 4 and 6 express themselves primarily by the elemental properties of Line".

"Children, ordinarily, do not see things as Shapes except that wich summarily shows up through their use of lines. They 'experience' more than they see—adults 'see' more than they experience."

"In the class room; tabletops, plasticene modeling, cut paper, blocks, puppetry, sandtables, are all qualities of Form."

2. *Art and Child Psychology*

The double function of art in the elementary school classroom as self-expression and as a means of self-adjustment must become evident to our teachers if they are to understand a child's approach to his art work. The following will indicate the problem.

* * *

"Art, in addition to its problem of reflecting the essence of life itself—exists in school that children may find in it a way of expressing their ideas, and by such expression to develop better meanings. Art to a child also has the power of developing his emotional maturity since its aspects of color, rhythm, line, etc., reflect the happiness of his internal harmony—or, in some intsances—the chaos of disorder. A child's drawing can reflect his intellectual and emotional maturity."

3. *Conducting the Art Lesson*

Following this understanding of how a child goes about his work I tried to show our teachers how this knowledge is associated with the classroom situation and in many instances demonstrated when I made my regular visits. Here are some salient points which should serve to give an idea of how the workshop is improving classroom presentation and how it is helping teachers to analyze their results—not in terms of the teacher's adult idea of the so-called 'perfect' picture, but at the child's level—what it is doing to fulfill his personality.

* * *

"Ordinarily, children must re-live the experience of the type of *line* in question and should be able to convince themselves through their own experiments. To afford them better ways of expressing their own experience is the primary purpose of all our work."

"The child's ability to think for himself should always be credited with teacher enthusiasm. Teacher stimulation to get him to express his individuality should be vigorous and sometimes playful—as the occasion demands—a stoic personality hardly presents the excitement of witches and goblins!"

"We cannot develop personality by pouring into each child the same material or by training him to give us the usual responses. Copying pictures, therefore, has no value to him."

"The expression of 'ideas' rather than visible descriptions is always sound when you expect a class to respond to the impact of an important holiday. It was not the *dress* of the Pilgrims that was so important but their innate character as they sought their ideals in a strange land. The emphasis should be on the 'meanings' —the decorative quality is secondary.

4. *The Art Lesson in Grades Five and Six*

In the upper elementary levels we have developed units entitled: Art In the Home, Art In Dress, etc. These notes are in reference to the first unit of Grade Five:

"This unit is primarily conducted to develop initial interest in creating a harmonious living place—as contrasted with the elementary provision for shelter alone. It makes art utilitarian and of use for all, regardless of the ability to apply themselves creatively to the specific fields of drawing or painting."

"The creative problem is to fit the necessary rooms together in a workable and functional unit utilizing all space to its best advantage and striking a plan adapted to the child's own family."

* * *

From notes on "Art In Our School": "Purpose: To make youngsters aware of the fact that the aesthetic environment of their school contributes greatly to their interest in what takes place within the school. In other words—an attractive school attracts—ugly schools are repulsive—being human and emotional by nature we tend to repel the education in the ugly school and accept it more readily in the attractive one."

From notes on "Craft Unit", Grade Six: The purpose of this unit is to give each youngster an understanding of the types of personality and work involved in the skilled occupations as compared with the creative ones. The *craftsman* coodinates his experience, follows instructions, applies high degree of ability in his craft. The *creative* personality imbues the original conception and formulates its appearance.

From notes on "Famous Picture" unit, Grade Six: "To interest children in the work of artists and to acquaint them with the possibilities of this form of expression and to have them become reasonably familiar with the work and purpose of a few outstanding people."

From notes on "Graphic Arts" unit, Grade Six: "Graphic Arts includes the huge field of printing—to make "graphic" by a repetitive (or reproduction) process. Art in quantity—if that makes it clear. The designing, illustrating, and publishing of books and printed matter—with some indication of the processes and how this differs from the original work of an individual artist."

Conclusion

To compare the above notes with our problem is expressed in this report of some three years ago, and to know that, in addition to appearing here, the elaboration of this material has, and is being conducted today in each classroom with confidence and a good degree of understanding, this is a sign of our healthy and forward-looking program.

Use of Visual and Audio Equipment

We now have a carefully selected group of 25 color filmstrips of basic art material which is available to all the schools. Our collection of color slides amounts to over 150 master paintings, 50 which show various art processes, and 50 which show student work.

With our present equipment we are prepared to produce for any school, monochrome or Kodachrome slides, strips, or photographs.

Since photography is a major visual art field we feel it properly belongs within the scope of this department. Mr. Schultz, Mr. Lindgren, and I have made many experiments to find out how this important art media can be made to become, educationally, more a part of our total school program.

The Audio Recorder has been used at the Junior High level only, though with our receipt of new tapes we have in production, a series of discussions which we shall use at the secondary levels until the elementary level has developed more interest.

A New Department — Ceramics

Because vitrified clay has so many uses in our lives, both domestic and scientific, we felt it important enough to introduce as a new art activity. We have two small kilns. In another year we hope to add a potter's wheel which would greatly increase the possibilities of student work.

Youngsters of all grades make use of this equipment. Since the kilns are difficult to move the dry pieces are sent to the Junior High for firing and glazing. As a beginning some grade children have made pendants; Junior High people have produced some interesting trays, pins, bowls and jars. Senior High people are experimenting with small sculpture.

The Studio Groups

On Thursday afternoon of each week youngsters from the Junior High meet in our Studio room with Mr. Lindgren and myself to participate in a specialized type of art work equal to their inherent talents. On Friday afternoons each week youngsters from our elementary schools meet with me for the same purpose. This is our attempt to accommodate those children who have specialized aptitudes and interests in Art.

Art — Junior High School

1. Grade Seven

The use of lines, shapes, and color in the selection of objects used in everyday life, and the way Art can play an important part in living a happy and full life, have been the general problems at this level. Under general topics were included: Art In the Home, In the Community, In Industry, In Advertising, and in Painting and Sculpture.

2. Grade Eight

General assignments in this grade covered: Color Reproduction, Trade Marks, Industrial Design, Theater and Television, Furniture Design, Textile Design, Photography, Architectural Design, and Ceramic Design.

3. Grade Nine

In addition to work in water color and crayon this grade has been experimenting with ways of proving the idea that it is more practical to obtain information from a picture since it explains an incident or process at a glance, and can be universally understood. Since such a picture is only valuable when it has meaning, Mr. Lindgren is doing some worthwhile work in acquainting his classes with the problem of finding these important points.

Art — Senior High School

This department shows a remarkable amount of growth in the contemporary spirit of its work. Mr. Schultz has done an excellent job in a short time toward making this division of the school comparable with the best. Some of this is attributed to the use of a new text entitled, "Exploring Art".

Most class work is related to specific art problems—some include: Meaning and Structure of Art, Experimental Color, Art and Abstraction, Three-Dimensional Design and a study of the "Isms" in Painting.

Related Activities

Reproduced in November 1950 Red Cross Journal is an illustration done by Joyce Johnson '50, entitled, "Saturday Square Dance". This picture was one of twenty submitted to the Internatinal School Art Program by the High School Art Department.

This department designed the program for the Norfolk County Teachers Annual Convention. I discussed "Art and Emotional Maturity" in the Elementary Program while Mr. Schultz acted as Chairman of the Secondary School Art Meeting.

* * *

I appreciate this opportunity to thank each grade teacher and principal for the success of this school year.

Mr. Schultz and Mr. Lindgren also deserve a note for their willingness to devote extra time in order to make their respective rooms more functional.

My sincere appreciation is extended to Mr. Lynch and the School Committee for reflecting a cooperative and democratic spirit.

WALTER E. LUNSMAN

REPORT OF THE ATTENDANCE OFFICER

I herewith submit my report as Attendance Officer for the year ending December 31, 1950.

Total number of investigations	164
Number of truancies	20
Number of illness cases investigated	71
Assisting at home	17
Investigation of cases where children left school	3
Investigation of cases where home permits were desired	3
Investigation of cases where working certificates were desired	2
Moved	0
Miscellaneous cases	48
	164
Total number of children returned to school	4
Number court cases	0

HENRY F. BREEN, JR.

ALL SCHOOLS .. AGE-GRADE MEMBERSHIP OCTOBER 1, 1950

Grade		*4	5	6	7	8	9	10	11	12	13	14	15	16	17	18	19	20	21	and over	Total
Kdg.	Boys	35	62																		97
	Girls	25	58																		83
1	Boys		26	75	9	2															112
	Girls		28	55	2																85
2	Boys			27	65	8	4														104
	Girls			29	54	7	0														90
3	Boys				41	63	11	2													117
	Girls				31	57	2	0													90
4	Boys					21	42	7	1	1											72
	Girls					22	44	7	0	0											73
5	Boys						24	35	11	2											72
	Girls						21	48	5	1		1									76
6	Boys							16	59	9	2										86
	Girls						1	13	43	7	3										67
7	Boys								20	43	14	1	1	1							80
	Girls								19	41	5		1								66
8	Boys									22	37	24	5								88
	Girls									21	33	6	1								61
9	Boys										26	31	11	4	1						73
	Girls										13	36	9	1							59
10	Boys											19	48	18	5						90
	Girls										1	24	71	15	2	2					115
11	Boys											1	23	40	28	4					96
	Girls											1	38	70	12	4					125
12	Boys													21	42	15					78
	Girls													30	45	13					88
Vets.	Boys																1	1			2
P. G.	Girls														4	7	2		1	1	15
Totals		60	174	186	202	180	149	128	158	147	134	144	208	200	139	45	3	1	1	1	2260

*—4.0 to 4.99 — 5.0 to 5.99 — etc. as of October 1, 1950

REPORT OF THE FINANCE COMMISSION

To the Citizens of Norwood:

The Finance Commission was organized for the year 1950 as follows:

Thomas F. Riley, *Chairman*
John Ahearn, *Member*
Thomas M. Hayden, *Clerk*

On Monday, January 1, 1950 the debt of the Town of Norwood was $118,000.00 with maturities in 1950 of $23,0000.00. No money was borrowed during the year for any purpose.

After examining the request for appropriations submitted by various departments the Commission met with Department Heads and Committees charged with the disbursement of appropriations and discussed in detail the basis for such requests.

On completion of the work of the Commission a public hearing was held prior to the Adjourned Town Meeting.

The sum of $20,000.00 was apropriated for the Reserve Fund and transfers were made as follows.:

Drains Construction	$3,630.00
Town Clerk and Accountant New Equipment	,243.00
New Industires Committee	100.00
Police Department Salaries	1,000.00
Police Uniforms	610.00
Police Department Salaries	550.00
Travel Out of State	250.00
Civilian Defense Committee	250.00
Aid to Dependent Children Administration	100.00
Assessors Incidentals	50.00
Schools, Maintenance of Buildings	1,126.00
Old Age Assistance, Incidentals	2,000.00
Aid to Dependent Children, Personal Service	50.00
Building Inspector, Incidentals	65.00
General Manager, Salary	125.00
Maintenance and Control of Traffic	250.00
Board of Health, Personal Service	1,100.00
Sick Leave, Public Works Department	500.00
Town Clerk and Accountant, Incidentals	191.14
General Manager, Incidentals	39.68
Town Engineer's Salary	.08
Assessors, Incidentals	18.98
Garage, Gas and Oil	69.76
Public Works, Personal Service	129.28
Soldiers' Relief	2,474.01
Public Welfare Administration	99.85

Interest	.50
Purchase of Electric Energy	3,096.66
Schools, Maintenance of Buildings	369.47
Schools, Fuel	432.61
Schools, New Equipment	118.24
Light Operation	16.54
	$19,055.80

Respectfully submitted,

THOMAS F. RILEY, *Chairman*
THOMAS H. HAYDEN, *Clerk*
JOHN AHEARN, *Member*

REPORT OF TOWN TREASURER

January 1, 1950 to December 31, 1950

Balance January 1, 1950	$830,326.53
Received from:	
Commonwealth of Massachusetts:	
Income Tax	120,239.28
Corporation Tax	172,465.22
Corporation Tax	172,465.22
Meal Tax	2,196.08
Highway Reimbursement Ch. 90	13,701.34
Veterans Benefits	6,495.24
Vocational Education	24,725.97
H. & P. License	42.00
U. S. Grants:	
Old Age Assistance	53,437.94
Aid to Dependent Children	9,632.99
Smith-Hughes & George-Bardon Fund	1,658.28
Norfolk County:	
Dog License Returns	1,187.37
Highway Reimbursement Ch. 90	1,000.00
Taxes and Assessments:	
Property Taxes	1,084,565.63
Polls	9,882.00
Motor Vehicle Excise	98,131.66
Sewer Assessments	13,387.01
Street Betterments	150.65
Water Liens	723.50
Committed Interest	16.76
Costs	734.75

Interest:	
Taxes and Assessments	1,059.67
Tax Titles	55.34
Cemetery Trust Fund	1,919.14
High School English Prize Fund	14.40
Alice H. Plimpton Fund	275.00
Harriet W. Lane Fund	20.00
Warren H. Cudworth Fund	12.50
Anna M. Day Fund	125.00
E. Florence Morse Fund	12.50
Post War Rehabilitation Fund	1,312.50
William T. Whedon Fundon	12.50
Electric Service Deposits	300.00
Chickering Fund	8.00
Electric Light Revenues:	
Rates	530,078.97
In Lieu of Taxes	13,000.00
Water Revenues:	
Rates	109,332.50
Hydrant Rental	6,832.00
Certificate of Liens	191.00
District Court Fines	57.00
Cemetery:	
Sale of Lots and Graves	6,134.00
Interment fees	2,565.00
Private Work	702.33
Care of Lots	1,934.50
Perpetual Care Bequests	3,325.00
Accounts Receivable:	
Forestry, Moth	9.70
Cemetery	188.20
General Government	23.85
Health	3,441.31
Highway	552.38
Police	1,699.35
Sanitation	715.11
Schools	24,696.85
Welfare	9,108.58
Aid to Dependent Children	7,659.18
Old Age Assistance	50,824.43
Water	1,471.90
Light	2,835.05
Real Estate	462.00
Veterans Housing Board	3,346.19

Guarantee Deposits:	
Electric Service	4,300.00
Particular Sewer	13,202.34
Water	11,200.43
Light Investment	254.08
Plans and Specifications	455.00
Tax Title Redemptions	2,014.83
Fees	48.00
Sale of Tax Title Possessions	934.66
Departmental Receipts:	
Town Clerk:	
Marriage Intentions	416.00
Recording fees, etc.	1,390.39
Dog Licenses	1,833.00
Sporting Licenses	2,299.25
Liquor Licenses	100.00
Miscellaneous Licenses	1,848.00
Unidentified Receipt	10.50
Health:	
Dental Clinic	243.80
Eye Clinic	81.50
Plumbing fees	3,161.00
Permits	81.00
Schools:	
Lunch Counter	10,527.41
Special Lunch Fund	4,960.56
Boys Vocational School	1,089.35
Other	265.05
Peabody School:	
Food. Trades	3,041.30
Tea Room	931.92
Special Lunch Fund	793.61
Dressmaking	531.65
Tuition	10.00
Business	36.30
Income from H. O. Peabody Fund	22,731.79
Recreation:	
Dance Receipts	918.12
Federal Admission Taxes	174.88
Water	142.81
Library	1,991.37
Police	121.45

Sealer of Weights and Measures	433.57
Playgrounds	100.00
Building Permits	390.00
Fire Department	9.00
Light Department	110.00
Permits	56.50
Veterans Housing Rents	13,926.96
Security Deposits	425.00
Sidewalk	479.09
Sale of Salvage	507.85
Fire Insurance, School	750.00
Liquor Licenses	13,500.00
Sale of Real Estate	4,346.34
Refunds:	
Welfare	290.00
Old Age Assistance	601.12
Veterans Benefits	733.27
Light Department	83.81
Library	2.75
Insurance	39.01
Light Guarantee Deposit	5.00
Treasurer's Incidentals	1.56
Police Incidentals	4.00
Garage	2.63
Sewer Guarantee Deposit	9.38
School Maintenance	5.86
Excess and Deficiency	100.50
Petty Cash Reimbursement:	
Library	17.00
School, Superintendent	125.00
School Lunch Counter	100.00
Peabody School	50.00
Welfare	10.00
Withholding Tax Deductions	101,270.57
Deductions for Savings Bonds	1,992.00
	$3,463,632.25
Payments of Accountant's Warrants	2,751,542.22
Balance December 31, 1950	$ 712,090.03

EDMUND F. SULLIVAN,
Town Treasurer.

REPORT OF COLLECTOR OF TAXES—January 1, 1950 to December 31, 1950

	Balance Jan. 1, 1950	Commitments	Abatements & Payments Refunded	Paid After Abatement	Collections	Abatements	Added to Tax Title	Balance Dec. 31, 1950
Levy of 1950								
Personal Property		$ 58,846.61	$ 857.85		$ 55,761.78	$ 979.55		$ 2,963.13
Real Estate		1,059,414.38	1,742.81		985,780.78	9,205.86	$18,291.49	47,879.06
Sewer Assessments		140.38			56.32		4.19	79.87
Street Betterments		90.68			70.19		20.49	
Water Liens		5,926.69			580.25	269.31	4,477.04	600.09
Committed Interest		18.42			12.23		1.81	4.38
Motor Vehicle Excise		100,540.06	1,544.76		94,757.13	3,583.18		3,744.51
Polls		11,264.00	22.00	4.00	9,832.00	1,450.00		8.00
Levy of 1949:								
Personal Property	$ 2,772.12				2,617.14	105.84		49.14
Real Estate	42,617.23		398.28		40,405.93	331.13	2,278.45	
Sewer Assessments	53.55				53.55			
Water Liens	154.25				143.25		11.00	
Committed Interest	4.53				4.53			
Motor Vehicle Excise	2,700.66	765.67	198.87	2.00	3,374.53	292.67		
Polls	56.00				50.00	6.00		
Unapportioned Sewer		21,799.82			13,277.14			8,522.68
Advance Apportioned Street Betterments					80.46			

EDMUND F. SULLIVAN, *Collector of Taxes*

In Retirement

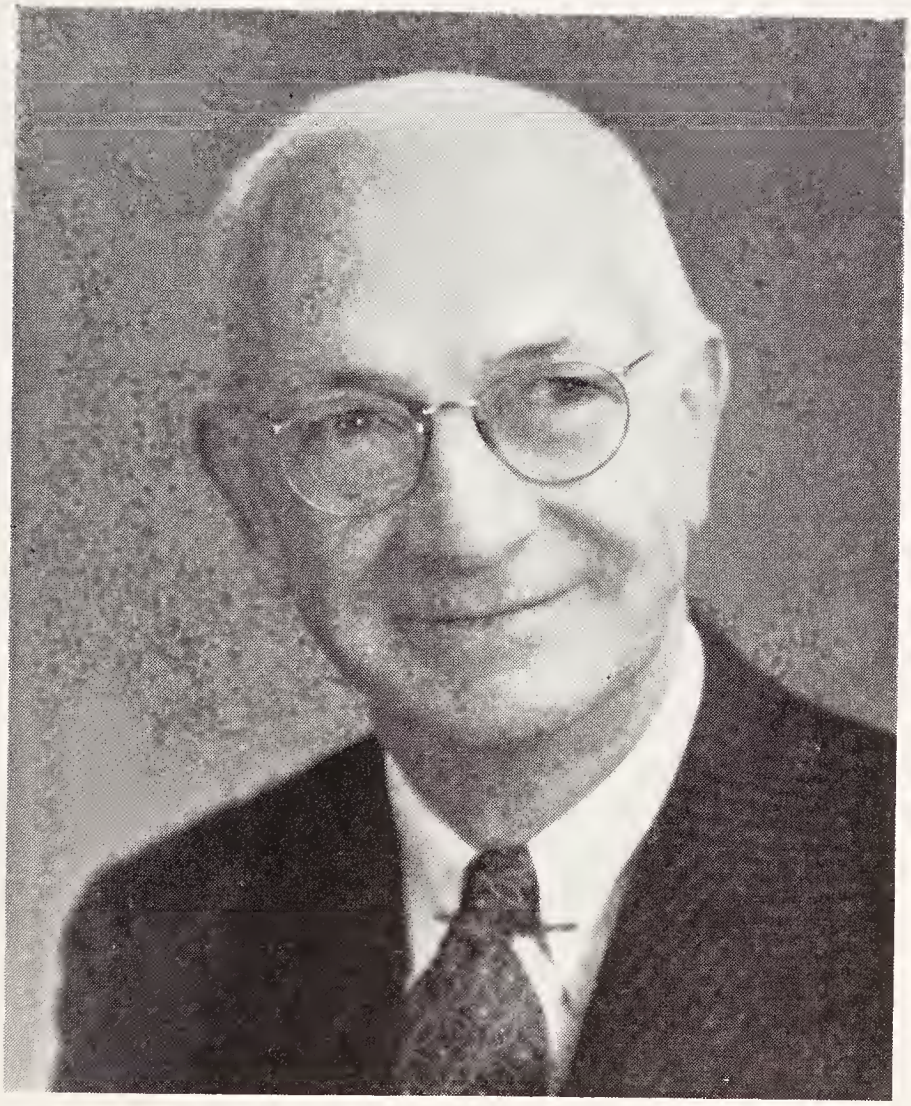

Carl P. Hauck retired February 1, 1950 after serving as Town of Norwood cashier for twenty-two years.

I wish to express my sincere gratitude and the appreciation of his fellow employees and of the Town for his many years of faithful and conscientious service.

E. F. Sullivan, *Treasurer & Collector*

THIRTY-SEVENTH REPORT

OF THE

TOWN ACCOUNTANT

OF THE

TOWN OF NORWOOD

CLASSIFIED SUMMARY OF TOWN DEBT

December 31, 1950

Due in Year	School	Sewer	Water	Total
1951	$8,000.00	$4,000.00	$2,000.00	$14,000.00
1952	7,000.00	4,000.00	2,000.00	13,000.00
1953	7,000.00	3,000.00	2,000.00	12,000.00
1954	7,000.00			7,000.00
1955	7,000.00			7,000.00
1956	7,000.00			7,000.00
1957	7,000.00			7,000.00
1958	7,000.00			7,000.00
1959	7,000.00			7,000.00
1960	7,000.00			7,000.00
1961	7,000.00			7,000.00
	$78,000.00	$11,000.00	$6,000.00	$95,000.00
			Inside Debt Limit	$ 2,000.00
			Outside Debt Limit	93,000.00
				$95,000.00

INTEREST DUE IN THE NEXT FIVE YEARS

Due in Year	School	Sewer	Water	Total
1951	$1,110.00	$225.00	$105.00	$1,440.00
1952	997.50	127.50	70.50	1,195.00
1953	892.50	52.50	35.00	980.00
1954	787.50			787.50
1955	682.50			682.50

DEBT INSIDE DEBT LIMIT

Rate	Date of Issue	Date of Maturity	Amount Issued	Outstanding Dec. 31, 1950	Requirements for 1951 Number	Date	Principal	Interest	Int. Dates	Authority
					Sewer					
4.5%	4-1-32	4-1-52	$33,500.00	$2,000.00	2118	Apr. 1	$1,000.00	$67.50	A. &. O. 1	

DEBT OUTSIDE DEBT LIMIT

					Sewer					
1.75%	11-1-38	11-1-53	46,000.00	9,000.00	B38-40	Nov. 1	3,000.00	157.50	M & N 1	Ch. 50, 1938
					School					
1.5%	2-1-41	2-1-61	150,000.00	78,000.00	B73-80	Feb. 1	8,000.00	1,110.00	F & A 1	Ch. 464, 1938
					Water					
1.75%	11-1-38	11-1-53	36,000.00	6,000.00	31-32	Nov. 1	2,000.00	105.00	M & N 1	Ch. 72, 1938

LIMITATION OF INDEBTEDNESS

Under Section 10, Chapter 44, General Laws, as amended, the amount the Town may borrow to present debt as follows:

1948	Real and Personal Property	Valuation Net	$25,797,100.00
1948	Motor Vehicle Excise	Valuation Net	1,667,570.00
1949	Real and Personal Property	Valuation Net	26,837,100.00
1949	Motor Vehicle Excise	Valuation Net	2,248,650.00
1950	Real andPersonal Property	Valuation Net	27,771,050.00
1950	Motor Vehicle Excise	Valuation Net	2,904,000.00
	Total		$87,225,470.00

Five percent of the average of which is the Statutory limit, viz.		$ 1,453,757.80
Total of Debt authorized and issued on December 31, 1950, viz.	$95,000.00	
Of the amount, the debt outside the debt limit is	93,000.00	
Debt within the statutory limitation	$ 2,000.00	2,000.00
Avaliable borrowing capacity December 31, 1950		$ 1,451,757.80

ACCOUNTANT'S REPORT

Receipts and Expenditures for the Year Ending December 31, 1950

	Receipts for Expenses	Outlay	Total
GENERAL REVENUE			
Taxes			
1950 Real Property	$985,780.78		
Personal Property	55,761.78		
Poll	9,832.00		
Motor Vehicle Excise	94,757.13		
	1,146,131.69		
County tax as shown elsewhere as receipts and deducted herewith	48,552.01		
			1,097,579.68
1949 Real Property	40,405.93		
Personal Property	2,617.14		
Poll	50.00		
Motor Vehicle Excise	3,374.63		
			46,447.60
Income Tax Distribution	120,239.28		
Corporation Tax Distribution	172,465.22		
Military, State Aid, Veterans' Aid	6,495.24		
Meal Tax Distribution	2,196.08		
			301,395.82
Sale of Tax Title Possessions	934.66		
			2,949.49
Fines:			
District Court	57.00		
Grants:			
Commonwealth of Massachusetts			
Assistance to Aged Citizens	53,437.94		
Aid to Dependent Children	9,632.99		
			63,070.93
County of Norfolk			
Dog License Fund	1,187.37		1,187.37
Town of Norwood			
In Lieu of Taxes	13,000.00		
			13,000.00
Total Carried Forward			$1,525,687.89

	Receipts for Expenses	Receipts for Outlay	Total
General Revenue — *Continued*:			
Licenses and Permits			
Licenses Fees for 1951:			
Section 12, Chapter 138			
13 All Alcoholic to be drunk on premises	$6,5000.00		
7 Club All Alcoholic	2,4000.00		
1 Wines and Malt Beverages	400.00		
1 Club All Alcoholic 1950	400.00		
Section 15, Chapter 138: (Retail Package Stores)			
4 All Alcoholic	2,000.00		
4 Wines and Malt Beverages	1,200.00		
Section 30-A, Chapter 138:			
2 Registered Pharmacists	600.00		
50 One Day Wines and Malt Beverages	100.00		
			$13,600.00
Licenses and Permits:			
Common Victuallers and Innholders	250.00		
Sunday Sales	140.00		
Public Amusement	285.00		
Motor Vehicle Sales	175.00		
Junk Collectors	70.00		
Peddlers	15.00		
Gasoline Permits	44.00		
Taxis	44.00		
Poll rooms and Bowling Alleys	130.00		
Lodging Houses	8.00		
Sunday Bowling	166.00		
Pinball Machines	520.00		
Others	132.50		
			1,943.50
Page Total	$15,543.50		$15,543.50
Total Forward	1,525,687.89		1,525,687.89
Total for General Revenue	$1,541,231.39		$1,541,231.39

	Receipts for Expenses	Receipts for Outlay	Total
COMMERCIAL REVENUE			
Sewer Assessments:			
1950 Levy	$56.32		
1949 Levy	53.55		
			$109.87
Street Betterments:			
1950 Levy	150.65		150.65
Unapportioned Sewer Assessments:			
Paid in advance	13,277.14		13,277.14
Total for Commercial Revenue	$13,537.66		$13,537.66
DEPARTMENTAL REVENUE			
General Government:			
Telephone Calls	$23.85		$23.85
Town Clerk and Accountant:			
Fees Collected for:			
Marriage Intentions	$416.00		
Recording Fees	1,143.50		
Certiying Fees	230.25		
Others	30.14		
			$1,819.89
Town Treasurer and Collector:			
Fees Collected for:			
Demands and Costs	734.75		
Tax Title Release and Costs	48.00		
Statement of Liens	191.00		
			$973.75
Building Inspector:			
Permits	$390.00		$390.00
Total for General Government	$3,207.49		$3,207.49

	Expenses Receipts	Outlay for	Total
PROTECTION OF PERSONS AND PROPERTY:			
Police Department:			
Ambulance hire	$1,697.65		
Bicycle Registration	46.25		
Telephone Tolls	1.70		
Miscellaneous	75.20		
			$1,820.80
Fire Department:			
Permits	$9.00		$9.00
Forestry:			
Service and Materials	$9.70		$9.70
Sealer of Weight and Measures:			
Fees	$433.57		$433.57
Total for Protection	$2,273.07		$2,273.07
HEALTH AND SANITATION			
Health:			
Dental Clinic Fees	$243.80		
Eye Clinic Fees	81.50		
Plumbing Fees	3,130.00		
Permits	112.00		
Tuberculosis Subsidy	3,425.71		
Miscellaneous	15.60		
			$7,008.61
Sanitation:			
Drains	$20.40		
Particular Sewers	694.71		
Total for Health and Sanitation	$7,723.72		$7,723.72

	Receipts for Expenses	Receipts for Outlay	Total
HIGHWAYS			
Repairs to Trenches	$524.50		
Service and Materials	6.08		
			$530.58
Sidewalks:			
Materials and Service	$479.09		$479.09
Public Works:			
Telephone Tolls	$21.80		
Chapter 90 Construction Reimbursement		$14,701.34	
Total for Highways	$1,031.47	$14,701.34	$15,732.81
WELFARE			
Commonwealth of Massachusetts:			
Old Age Assistance Due from State	$48,650.34		
Aid to Dependent Children Due from State	7,659.18		
Other Municipalities:			
Temporary Aid	3,525.24		
Others	2,658.20		
Old Age Assistance	2,174.09		
Individuals	2,925.14		
Total for Welfare	$67,592.19		$67,592.19
LIBRARY			
Book Replacement	$26.11		
Fines	1,780.56		
Rentals	12.95		
Service Charge	157.50		
Sale of Junk	14.25		
Income:			
Alice H. Plimpton Fund	275.00		
Warren H. Cudworth Fund	12.50		
Chickering Fund	8.00		
William T. Whedon Fund	12.50		
E. Florence Morse Fund	12.50		
Total for Library	$2,311.87		$2,311.87

	Receipts for Expenses	Receipts for Outlay	Total
EDUCATION			
Tuition:			
State and City of Boston	$15,665.26		
Other Municipalities	7,633.96		
Approved Vocational	24,725.97		
Smith Hughes, Barden Fund	1,658.28		
Sale of:			
Instruction Supplies	14.37		
Manuel Arts	131.86		
Textbooks	87.34		
Telephone Tolls	13.53		
Repairs, Structures	17.95		
Lunch Counter Receipts	8,362.15		
Special School Lunch Program	7,919.43		
Fire Insurance Claim	750.00		
Rentals	617.00		
Janitors' Services	780.63		
Boys' Vocational School Sales	1,089.35		
Henry O. Peabody Sales	4,551.17		
Harriet W. Lane Fund Income	20.00		
High School English Prize Fund Income	14.40		
Henry O. Peabody Fund Income	22,731.79		
Total for Education	$96,784.44		$96,784.44
PLAYGROUNDS, RECREATION AND PARKS			
Hall Rental	$100.00		
Recreation	918.12		
Federal Admissions tax collected	174.88		
Rental Town Owned Property	462.00		
Total for Playgrounds, Recreation and Parks	$1,655.00		$1,655.00
VETERANS' HOUSING PROJECT			
Rents	$14,081.96		
Taxes, Grounds Rent and Others	3,346.19		
Guarantee Deposits—Rental	270.00		
Total Veterans' Housing Project	$17,698.15		$17,698.15

	Receipts for Expenses	Receipts for Outlay	Total
MUNICIPAL ELECTRIC LIGHT			
Electric Energy Sales	$530,078.97		
Advertising	65.50		
Overhead Structures		$913.50	
Maintenance, Poles and Wires	1,301.82		
Consumers' Installations	13.80		
Transformer Installations	62.67		
Stock		60.17	
Temporary Services	110.00		
Underground Services		403.09	
Telephone Tolls	14.50		
Interest	300.00		
Total for Municipal Electric Light	$531,947.26	$1,376.76	$533,324.02
WATER WORKS			
Water Rates	$109,332.50		
New Meters	135.06		
Service and Materials	595.20		
Meter Repairs	39.84		
Hydrant Maintenance	364.61		
Sale of Water, Veterans Project	480.00		
Hydrant Rentals	6,832.00		
Water Liens added to 1949 taxes	143.25		
Water Liens added to 1950 taxes	580.25		
Total for Water Works	$118,502.71		$118,502.71
CEMETERIES			
Sale of Lots and Graves		$6,304.00	
Interments	$2,569.00		
Work Ordered	702.33		
Telephone Tolls	14.20		
Care of Lots	1,934.50		
Interest on Perpetual Care Fund	1,919.14		
Interest on Anna M. Day Fund	125.00		
Total for Cemeteries	$7,264.17	$6,304.00	$13,568.17
INTEREST			
On Taxes	$1,069.59		
On Apportionments	16.76		
On Tax Titles	45.42		
Total for Interest	$1,131.77		$1,131.77

	Receipts for Expenses	Receipts for Outlay	Total
AGENCY			
County Tax	$48,552.01		
Sporting Licenses Collected for State	2,299.25		
Dog Licenses Collected for County	1,833.00		
Total for Agency	$52,684.26		$52,684.26
TRUST			
Cemetery Perpetual Care Bequests	$3,325.00		
Electric Service Deposits	4,300.00		
Electric Service Extension Deposits	254.08		
Sewer Construction	13,202.34		
Water Construction	11,200.43		
Contract Specification Forms and Deposits	440.00		
Playgrounds	15.00		
Total for Trust	$32,736.85		$32,736.85
REFUNDS			
Welfare	$300.00		
Old Age Assistance	601.12		
Soldiers' Benefits	721.27		
Excess and Deficiency	100.50		
Light Department	83.81		
Library	19.75		
Insurance	39.01		
Veterans' Rehabilitation	12.00		
Electric Light Guarantee Deposits	5.00		
Treasurer Incidentals	1.56		
Police New Uniforms	4.00		
Garage Account	2.63		
Sewer Guarantee Deposits	9.38		
Schools	280.86		
Total for Refunds	$2,180.89		$2,180.89
MESCELLANEOUS			
Withholding taxes	$101,270.57		
Sale of Salvage	507.85		
Sale of Real Estate	4,346.34		
Bond Deductions	1,992.00		
Income Post War Fund	1,312.50		
Total for Miscellaneous	$109,429.26		$109,429.26

DEPARTMENTAL GENERAL GOVERNMENT	Expenditures Expenses	Outlay	Total
Selectmen Personal Expenses:			
Selectmen's Badges	$21.00		
Association Dues and Expenses	70.00		
			$91.00
Selectmen:			
Salary of Clerk	500.00		500.00
General Government Incidentals:			
Stenographic Services	1,431.64		
Printing and Advertising	933.91		
Postage	259.52		
Telephone	193.25		
Expense of Town Meetings	247.73		
Office Supplies	231.45		
Other Expenses	585.92		
			3,883.42
Town Clerk and Accountant:			
Salary	5,400.00		5,400.00
Incidentals:			
Personal Services Office Force	25,479.43		
Printing and Stationery	979.67		
Advertising	7.20		
Telephone	193.60		
Postage	2,323.18		
Equipment, Repairs and Replacements	630.75		
New Equipment	70.81		
Office Supplies	1,179.69		
Transportation and Association Expense	307.60		
Fees, Births and Deaths	176.50		
Others	180.14		
			31,528.57
Town Clerk and Accountant:			
New Equipment		1,718.84	1,718.84
General Manager:			
Salary	7,580.00		7,580.00
Incidentals:			
Personal Services, Office Force	8,500.00		
Telephone	409.25		
Transportation	208.94		
Equipment, Repairs and Replacements	147.25		
New Equipment	184.67		
Office Supplies and Postage	703.54		
Other Expense	151.03		
Page Total	$59,287.67	$1,718.84	$61,006.51

GENERAL GOVERNMENT—*Continued*	Expenditures Expenses	Outlay	Total
Treasurer and Collector of Taxes:			
Salary	$5,300.00		$5,300.00
Incidentals:			
Personal Services, Office Force	11,607.81		
Advertising	52.00		
Service Fees	10.00		
Recording Fees	51.10		
Printing and Stationery	1,096.23		
Telephone	84.89		
Office Supplies	233.30		
Equipment, Repairs of	232.28		
New Equipment	15.58		
Postage	718.89		
Official Surety Bonds	617.50		
Insurance	102.06		
Other Expense	117.59		
			14,939.23
Tax Title Foreclosure:			
Recording and Entry Fees	26.29		26.29
Assessors:			
Salaries (3)	5,500.00		5,500.00
Incidentals:			
Personal Services, Office Force	3,600.00		
Printing and Stationery	678.86		
Postage	60.00		
Telephone	71.66		
Abstracts of Deeds and Wills	325.22		
Auto Hire	125.00		
Office Expense	123.58		
Association Dues and Expenses	179.68		
New Equipment		3,432.60	
Other Expenses	144.98		
			8,741.58
Engineering:			
Salary	6,000.08		6,000.08
Incidentals:			
Personal Services	12,682.25		
Telephone	76.14		
Equipment, Repairs and Replacements	63.27		
Office Supplies	117.35		
Transportation Operation	526.20		
Plans and Blueprints	61.22		
New Equipment	15.80		
Others	16.12		13,558.35
Page Total	$50,632.93	$3,432.60	$54,065.53
Total Forward	59,287.67	1,718.84	61,006.51
Total	$109,920.60	$5,151.44	$115,072.04

GENERAL GOVERNMENT—*Continued*	Expenditures Expenses	Outlay	Total
Election and Registration:			
Salaries of Registrars	$1,000.00		$1,000.00
Incidentals:			
Clerical Services	1,966.41		
Salaries, Election Officers	2,870.00		
Salaries, Assistant Registrars	778.60		
Meals for Election Officers	1,027.15		
Printing Ballots	282.83		
Printing Voting Lists and Others	1,002.26		
Office Supplies	80.56		
New Equipment	431.19		
Equipment, Repairs and Erecting	1,432.37		
Rent, Polling Places and Janitors	327.15		
Other Expense	239.68		
Department Trucks	15.00		
			10,453.20
Finance Commission:			
Clerical Services	6.00		
Printing	567.27		
Advertising	12.40		
Office Supplies and Postage	46.45		
Association Dues and Expense	10.00		
Other Expense	8.67		
			650.79
Town Counsel:			
Salary	3,300.00		3,300.00
Incidentals:			
Stenographic Services	326.39		
Postage	5.00		
Other Expense	76.71		
			408.10
Planning Board:			
Stenographic Services	185.00		
Advertising	60.20		
Association Dues and Expense	20.00		
Other Expenses	63.25		
			328.45
Board of Survey:			
Postage	37.00		37.00
Board of Appeal:			
Stenographic Services	40.00		40.00
Town Committee on Rehabilitation:			
Office Expense and Supplies	525.27		525.27
Page Total	$16,742.81		$16,742.81
Total Forward	109,920.60	$5,151.44	115,072.04
Total	$126,663.41	$5,151.44	$131,814.85

GENERAL GOVERNMENT—*Continued*	Expenditures Expenses	Outlay	Total
Municipal Building Maintenance:			
Salary of Janitor	$3,000.00		
Salary of Matron	1,248.00		
Salary of Switchboard Operator	2,200.00		
Salary, Other Janitor Service	132.60		
Payrolls, P. W. D., Maintenance of Building and Grounds	999.86		
Telephone Service	823.80		
Fuel	2,119.64		
Electric Service	1,171.21		
Gas Service	317.04		
Water Rates	45.50		
Janitors' Supplies	541.54		
Repairs to Building	5,275.03		
Repairs to Furnishings	26.23		
Other Expense	530.04		
Department Trucks	81.00		
			18,511.49
Improvement Land Adjacent to Municipal Building:			
Contract Parking Area		3,000.00	
Shrubs, planting of		82.00	
			3,082.00
New Industries Committee:			
Expenses	43.31		43.31
Expenses Codification of Town By-Laws:			
Legal Expense	800.00		800.00
Civilian Defense Committee:			
Office Supplies and Expenses	108.16		108.16
Page Total	$19,462.96	$3,082.00	$22,544.96
Total Forward	126,663.41	5,151.44	131,814.85
Total for General Government	$146,126.37	$8,233.44	$154,359.81
PROTECTION OF PERSONS AND PROPERTY			
Police Department:			
Salaries:			
Regular Force	$100,731.64		
Specials	2,849.40		
			$103,581.04
Control of Traffic:			
Payrolls, Wages	2,270.40		
Electric Service	584.49		
Signs	463.81		
Repairs, Equipment	287.20		
New Equipment		721.20	
Department Trucks	3.00		
Other Expense	261.92		4,592.02
Total Forward	$107,451.86	$721.20	$108,173.06

PROTECTION OF PERSONS AND PROPERTY—*Continued*

	Expenditures		
Police Department:			
Incidentals:	Expenses	Outlay	Total
Stenographic Service	$12.00		
Replacement of Equipment for Men	187.33		
Repairs, Equipment	587.29		
Auto, Operation and Repairs	3,195.22		
Lockup, Maintenance and Repairs	88.46		
Sustenance of Prisoners	45.10		
Fuel	181.39		
Electric Service	52.06		
Telephone Service	870.71		
Office Expense	209.33		
Photographs	30.00		
Insurance	404.20		
Other General Expense	310.52		
Professional Services (Medical)	313.50		
Maint. & Repairs (Police Signal System)	289.02		
Replacement, 2 Cruising Cars	936.76		
Repairs, Police Radio	379.35		
Uniforms	2,101.10		
			10,193.34
Fire Department:			
Salaries:			
Regular Force	84,363.86		
Callmen	3,391.39		
Substitutes	4,775.08		
			92,530.33
Fire Department:			
New Equipment		876.45	876.45
Fire Alarm Maintenance:			
Payrolls, Wages	1,012.22		
New Boxes		2,400.00	
Repairs and Replacements	1,696.81		
Electric Service	476.49		
Other Expense	525.13		
			6,110.65
Inspector of Animals:			
Salary	200.00		200.00
Enforcement of Dog Laws:			
Salary of Dog Officer	275.00		
Advertising	4.00		
Auto Hire	50.00		
Page Total	$106,963.32	$3,276.45	$110,239.77
Total Forward	107,451.86	721.20	108,173.06
Total	$214,415.18	$3,997.65	$218,412.83

PROTECTION OF PERSONS AND PROPERTY—*Continued*

	Expenditures		
Fire Department:	Expenses	Outlay	Total
Incidentals:			
Personal Equipment Replacement	$332.53		
Replacement Department Equipment	193.24		
Repairs, Apparatus	1,677.49		
Motor Equipment, Operation of	688.26		
Fuel	892.73		
Electric Service	271.35		
Water Service	85.25		
Repairs, Building	2,607.71		
Laundry	457.88		
Furniture and Furnishings	278.72		
Telephone	251.00		
Postage	3.00		
Office Expense	58.51		
Sustenance of Men at Fires	43.40		
Professional Services (Medical)	350.40		
Other Expense	90.51		
Insurance	954.55		
Uniforms	759.00		
			$9,995.53
Inspector of Buildings:			
Salary	3,900.00		3,900.00
Incidentals:			
Clerical Services	300.00		
Office Supplies	133.67		
Telephone	56.10		
Transportation	300.00		
Other Expense	11.00		
			800.77
Sealer of Weights and Measures:			
Salary	750.00		750.00
Incidentals:			
Transportation	250.00		
Equipment, Repairs and Replacement	7.56		
Telephone	9.00		
Other Expense	39.70		
			306.26
Page Total	15,952.56		15,752.56
Total Forward	230,167.74	3,997.65	234,165.39
Total	$230,167.74	$3,997.65	$234,165.69

PROTECTION OF PERSONS AND PROPERTY—*Continued*

	Expenditures		
	Expenses	Outlay	Total
Town Game Warden:			
Salary	$200.00		
Expenses	98.76		
			$298.76
Forestry—Care of Trees:			
Payrolls, Wages	2,036.54		
Contract Work	1,053.25		
Trucking	306.00		
Repairs Equipment	160.40		
Trees	424.70		
Other Expense	36.43		
			4,017.32
Moth Suppression:			
Payrolls, Wages	1,710.14		
Trucking	352.50		
Chemicals and Materials	554.36		
Repairs and Replacements	311.00		
			2,928.00
Street Lighting:			
848,594 K.W. Hours Service	16,176.36		16,176.36
Hydrant Rentals	6,832.00		6,832.00
Annuity Dependents of John F. Lydon	1,520.00		1,520.00
Page Total	31,772.44		31,772.44
Total Forward	230,167.74	3,997.65	234,165.39
Total for Protection of Persons and Property	$261,940.18	$3,997.65	$265,937.83

HEALTH AND SANITATION

Health:			
Salary of Board	$150.00		$150.00
Incidentals:			
Salary of Clerk	$1,610.00		
Salary of Milk Inspector	500.00		
Salary of Agent	1,000.00		
Office Supplies	182.01		
Telephone	197.71		
Mileage	120.00		
Total Forward	$3,759.72		$3,759.72

HEALTH AND SANITATION—*Continued*

	Expenditures		
	Expenses	Outlay	Total
Tuberculosis:			
Norfolk County Hospital	3,189.00		
State Institutions	1,398.00		
Public Clinic Physician	145.00		
Public Clinic Nurses	8,461.19		
Supplies	6.79		
Contagious Diseases:			
Hospital Expense	712.75		
Professional Services	45.00		
Supplies	1.88		
Dental Clinic:			
Salary, Dentist	3,500.00		
Salary, Attendant	1,913.60		
Supplies	148.72		
Eye Clinic:			
Salary, Physician	450.00		
Supplies	5.65		
Rabies Clinic:			
Serum	6.50		
Garbage Collections	10,206.00		
Plumbing Inspections	3,270.00		
Inspector of Slaughtering	50.00		
Salary, Health Physician	500.00		
Other General Expense	159.60		
County Hospital Assessment	20,462.08		
			$58,241.48
Page Total	58,241.48		58,241.48
Total Forward	150.00		150.00
Total for Health	$58,391.48		$58,391.48
Sanitation:			
Sewers, Sanitary Maintenance:			
Payrolls, Wages	5,426.84		
Department Trucks	611.50		
Materials	511.98		
Others	43.43		6,593.75
Page Total	$6,593.75		$6,593.75

HEALTH AND SANITATION—*Continued*

	Expenditures Expenses	Outlay	Total
Maintenance:			
Sewers, Surface Drainage:			
Payrolls, Wages	$5,747.59		
Department Trucks	444.25		
Materials	808.39		$7,000.23
Rubbish Removal:			
Paayrolls, Wages	8,649.29		
Department Trucks	2,023.00		
Repairs, Equipment	149.32		
Other Expense	166.00		10,987.61
Public Dumps Maintenance:			
Payrolls, Wages	3,091.38		
Department Trucks	112.50		
Rental	225.00		3,428.88
Particular Sewers:			
Payrolls, Wages	4,290.71		
Department Trucks	1,423.51		
Materials	3,327.78		
Contract Work	3,850.92		
Other Expense	312.63		
			13,205.55
Sewer Construction:			
Payrolls, Wages		1,049.65	
Engineering Services		1,493.23	
Land Damage		1,060.00	
Materials		7,167.67	
Contract Work		99,376.35	
Other Expense		251.64	
			110,398.54
Drains Construction:			
Payrolls, Wages		1,111.44	
Engineering Services		90.62	
Materials		1,481.91	
Richland Road Contract		3,796.11	
Contract Work		10,245.77	
Other Expense		476.94	
			17,202.79
Page Total	34,622.27	127,601.33	162,223.60
Total Forward	6,593.75		6,593.75
Total for Sanitation	$41,216.02	$127,601.33	$168,817.35

HIGHWAYS	Expenditures Expenses	Outlay	Total
Maintenance:			
Payrolls, Wages	$28,971.06		
Departmental Trucks	3,536.00		
Asphalt	6,309.26		
Other Materials	2,116.00		
Street Signs, New	113.62		
Street Signs, Repairs	129.14		
Repairs and Replacements	680.46		
Other Expense	60.59		
			$41,916.13
Snow and Ice Removal:			
Payrolls, Wages	12,882.14		
Hired Trucks	1,774.60		
Department Trucks	2,444.50		
Repairs and Replacements	880.83		
Gasoline and Oil	300.88		
Sand, Gravel and Salt	2,635.62		
Other Expense	585.89		
			21,504.46
Snow and Ice Removal:			
New Equipment		3,039.30	3,039.30
Vacations for Laborers:			
Vacations	5,550.54		5,550.54
Permanent Sidewalks:			
Materials		55.20	
Contract Payments		6,196.92	
Other Expense		5.20	6,257.32
Highway Construction:			
Payrolls, Wages		2,642.87	
Department Trucks		742.00	
Engineering Expense		97.53	
Materials		126.36	
Land Damage		78.00	
Rental Equipment and Other Expense		936.91	
Contract Payments		143.34	
			4,767.01
Public Works Stock Account:			
Materials and Stock	3,888.93		3,888.93
Public Works:			
New Equipment		8,242.99	8,242.99
Total Forward	$72,860.06	$22,306.62	$95,166.68

HIGHWAYS—*Continued*	Expenditures Expenses	Outlay	Total
Public Works:			
Sick Leave	7,696.33		7,696.33
Gasoline and Oil Purchases:			
Gasoline	6,744.38		
Oil	237.98		
Other Expense	71.42		
	7,053.78		
Credit by Commodities Furnished and Charged to Other Accounts:	6,984.02		
By Appropriation	69.76		69.76
Garage Operation:			
Payrolls, Wages	5,492.90		
Gasoline and Oil	3,046.70		
Repairs, Equipment	3,480.24		
Insurance and Registration	1,400.48		
Materials and Supplies	619.93		
Other Expense	53.93		
	14,094.18		
Credit by Commodities Furnished and and Charged to Other Accounts	14,094.18		
Chapter 90 Construction:			
Materials and Contract		39,104.68	39,104.68
Public Works Division:			
Salary, Superintendent	5,499.39		
Salary, Office Force	5,279.89		
Payrolls, Wages	3,990.24		
Fuel	1,290.20		
Electric Service	149.59		
Telephone	289.77		
Tools and Equipment, Repairs	68.46		
Auto and Truck Operation and Maintenance	344.83		
Maintenance Yard and Buildings	233.71		
Office Supplies	240.94		
Water Service	21.50		
Medical Service	2,347.06		
Compensation, Workmen's	2,705.49		
Other Expenses	72.93		
New Public Works Yard and Building		43,665.39	66,199.39
Page Total	30,300.09	82,770.07	113,070.16
Total Forward	72,860.06	22,306.62	95,166.68
Total for Highways	$103,160.15	$105,076.69	$208,236.84

PUBLIC WELFARE	Expenditures Expenses	Outlay	Total
Temporary Aid:			
Administration:			
Salaries, Office Force	$6,335.87		
Postage	218.06		
Office Expense	414.91		
Telephone	155.94		
Transportation	145.94		
Others	10.00		
			$7,280.72
Welfare:			
Temporary Aid:			
Cash	9,908.19		
Rent	1,835.00		
Provisions	4,361.27		
Fuel—Coal	396.20		
Fuel—Oil	322.71		
Wood	20.00		
Clothing	151.76		
Board in Families	21,553.55		
Board in Institutions	8,292.94		
Aid Rendered Other Municipalities	3,086.60		
Medical Supplies	980.27		
Medical Attention	1,394.25		
Burial Expense	571.50		
Transportation	210.84		
Other Expense	160.73		
			53,245.81
Aid to Dependent Children:			
U. S. Grants	6,820.19		
Office Salaries	1,276.59		
			8,096.78
Aid to Dependent Children:			
Cash Allowances	13,486.18		
Office Salaries and Expense	623.72		
			14,109.90
Old Age Assistance Administration:			
Salaries, Office Force	1,893.43		
Office Supplies	269.52		
			2,162.95
Old Age Assistance:			
Cash	74,569.73		
Aid Rendered by Other Municipalities	886.68		75,456.41
Page Total	$160,352.57		$160,352.57

PUBLIC WELFARE—*Continued*	Expenditures Expenses	Outlay	Total
Old Age Assistance:			
U. S. Grants, Administration	$2,614.18		
U. S. Grants, Regular	45,992.94		$48,607.12
Care in Hospitals:			
Norwood Hospital	750.00		750.00
Town Physician:			
Salary	208.32		208.32
Soldiers' Benefits:			
Aid in Norwood	18,670.52		
Aid Elsewhere	2,781.75		
Other Expense	93.01		
Salary Investigator	4,000.00		25,545.28
Page Total	75,110.72		75,110.72
Total Forward	160,352.57		160,352.57
Total for Relief	$235,463.29		$235,463.29

EDUCATION			
Administration:			
Salary of Superintendent	6,750.00		
Salary of Clerks	4,865.92		
Salary of Attendance Officer	600.00		
Census and Petty Cash	200.00		
Telephone	280.95		
Use of Superintendent's Personal Car	500.00		
Postage	11.04		
Expense of Office	39.11		
Other Expense	488.93		
			13,735.95
Textbooks:			
Senior High	2,014.18		
Junior High	1,161.25		
Elementary	3,037.61		
Vocational	379.60		
			6,592.64
Instruction Supplies:			
Senior High	3,377.30		
Junior High	3,409.79		
Elementary	2,191.60		
Vocational	1,378.27		
Manual Arts	204.97		10,561.93
Page Total	$30,890.52		$30,890.52

EDUCATION—*Continued*	Expenditures Expenses	Outlay	Total
Fuel:			
Senior High	$5,230.39		
Junior High	3,381.78		
Elementary	5,820.44		
			$14,432.61
Salaries, Instruction:			
Senior High—Principal	5,500.00		
Clerk	2,300.00		
Teachers	114,690.00		
Substitutes	4,954.00		
Junior High—Principal	4,900.00		
Clerk	1,744.96		
Teachers	78,038.44		
Substitutes	2,299.00		
Elementary— Principals	15,724.00		
Teachers	114,142.75		
Substitutes	5,210.00		
Vocational— Director	3,695.00		
Clerk	2,405.00		
Teachers and Substitutes	29,921.72		
Adults Education—Director	358.00		
Teachers	291.00		
Teachers Art and Music	6,529.50		
Other	905.50		
Pension	2,100.00		
Kindergarten Teachers	11,233.75		
			406,942.62
Vocational (From Peabody Income Account)			
Director and Teachers	15,142.50		15,142.50
Maintenance of Buildings and Grounds, Repairs and Replacements:			
Senior High	5,222.47		
Junior High	5,861.60		
Elementary	12,222.45		
Vocational	2,270.16		
Equipment and Furnishings:			
Senior High	3,799.94		
Junior High	832.00		
Elementary	2,190.78		
Vocational	1,123.97		
Truck	452.06		33,975.43
Page Total	470,493.16		470,493.16
Total Forward	30,890.52		30,890.52
Total	$501,383.68		$501,383.68

EDUCATION—*Continued*		Expenditures Expenses	Outlay	Total
Lunch Counter:				
Payrolls		$3,960.00		
Telephone		58.75		
Furnishings		282.15		
Transportation		20.00		
Insurance		4.00		
Other Expense		101.09		
Provisions		8,389.28		
Petty Cash		100.00		
				$12,915.27
School Lunch Program:				
Payrolls		990.00		
Materials and Supplies		4,868.67		
				5,858.67
Operation:				
Electric Service—	Senior High	1,644.05		
	Junior High	918.12		
	Elementary	529.04		
	Vocational	905.07		
Water Service—	Senior High	566.48		
	Junior High	171.64		
	Elementary	406.77		
	Vocational	59.00		
Janitors' Supplies—	Senior High	651.72		
	Junior High	943.10		
	Elementary	1,019.17		
	Vocational	69.38		
Gas Service—	Senior High	267.07		
	Junior High	92.73		
	Elementary	62.66		
	Vocational	283.13		
Telephone		1,199.97		
Less Credits		481.80		
		$9,307.30		$9,307.30
New Equipment:				
Furniture and Others			1,766.55	1,766.55
Page Total		27,991.24	1,766.55	29,847.79
Total Forward		501,383.68		501,383.68
Total		$529,374.92	$1,766.55	$531,231.47

EDUCATION—*Continued*	Expenditures Expenses	Outlay	Total
Auxiliary Agencies:			
Salaries—School Physician	$1,000.00		
Salaries—School Nurses	5,668.00		
Lunch Supervision	467.00		
Nurses' Supplies	176.87		
Transportation	10,899.15		
Library	506.81		
Graduation Expense	428.45		
Rentals, Driver Education, Insurance	467.53		
Other Expense	155.86		
Tuition	880.60		
			$20,650.27
Janitors' Salaries:			
Senior High	12,935.86		
Junior High	12,814.37		
Elementary	17,850.50		
Pension	1,100.00		
Vocational	2,030.68		
Others	36.00		
			46,767.41
Industrial Education	2,834.04		2,834.04
Oil Burning Equipment Winslow and Callahan Schools		4,335.47	4.335.47
Smith Hughes and Barden Fund	2,258.28		2.258.28
Henry O. Peabody Fund Income	6,984.32		6,984.32
Page Total	79,494.32	4,335.47	83,829.79
Total Forward	529,374.92	1,766.55	531,231.47
Total for Education	$608,869.24	$6,102.02	$615,0061.26 ?
			614,971.26
PARKS AND PLAYGROUNDS			
Parks Maintenance:			
Payrolls, Wages	6,285.42		
Department Trucks	595.00		
Materials and Supplies	192.47		
Equipment, Repairs and Replacements	133.79		
Other Expense	166.50		
			7,373.18
Playgrounds Improvement:			
Contract Work		1,850.00	
Equipment		**741.91**	
Payrolls		1,396.45	
Department Trucks		525.00	
Others		.50	4,513.86
Page Total	$7,373.18	$4,513.86	$11,887.04

PARKS AND PLAYGROUNDS—*Continued*

	Expenditures		
	Expenses	Outlay	Total
Recreation:			
Salaries	$12,057.29		
Orchestra Service	1,046.94		
New Equipment	597.90		
Repairs, Equipment and Supplies	1,270.76		
Mileage	362.60		
Telephone	130.90		
Janitor Service	232.00		
Use of School Hall	674.66		
Other Expense	137.96		
			$16,511.01
Playgrounds Maintenance:			
Payroll Wages—Caretaker	3,000.00		
Payroll Wages, Others	4,742.68		
Department Trucks	520.00		
Fuel	779.23		
Electric Service	157.89		
Water Rates	32.50		
Maintenance Building and Grounds	1,854.64		
Insurance	128.54		
Other Expense	1,346.97		
			12,562.45
Page Total	29,073.46		29,073.46
Total Forward	7,373.18	4,513.86	11,887.04
Total for Parks and Playgrounds	$36,446.64	$4,513.86	$40,960.50

CONTRIBUTORY RETIREMENT SYSTEM

Accrued Liability	24,855.00	
Expenses	1,800.00	
Total for Retirement		$26,655.00

MORRILL MEMORIAL LIBRARY

Salary, Librarian	$3,700.00
Salaries, Assistants	17,420.14
Salaries, Substitutes	1,056.41
Salaries, Pages	917.58
Salaries, Janitors	3,198.89
Periodicals	531.75
Books	4,622.81

	Expenditures		
	Expenses	Outlay	Total
LIBRARY — *Continued*			
Rebinding	1,421.82		
Maintenance of Structures	2,968.70		
Maintenance of Grounds	48.09		
Electric Service	746.53		
Water Service	13.00		
Fuel	824.80		
Telephone	225.57		
Printing	231.21		
Supplies	534.70		
Postage	80.00		
Equipment	261.70		
Cash Advance	15.00		
Other Expense	134.53		
South Norwood Branch—Rent	1,020.00		
Total for Libraries			$39,973.23
UNCLASSIFIED			
Memorial Day Observance:			
Services of Band	225.00		
Plants, Flowers and Wreaths	624.00		
Amplifier Service	50.00		
Markers	159.19		
Other Expense	49.47		
Payrolls, P. W.	12.79		
			1,120.45
Insurance:			
Premiums	7,105.28		7,105.28
Town Report:			
Printing	2,331.81		
Advertising	4.00		
			2,335.81
Repairs and Improvement Town Owned Real Estate	168.88		168.88
Expense of Officials Out of State	1,235.15		1,235.15
Veterans' Housing Board	260.83		260.83
Page Total	$12,226.40		$12,226.40

	Expenditures		
	Expenses	Outlay	Total
UNCLASSIFIED—*Continued*			
Lease of Quarters, Marine Corps League	$540.00		$540.00
Leaase of Quarters, Disabled American Veterans	420.00		420.00
Lease of Quarters, Veterans of Foreign Wars	500.00		500.00
Band Concerts	345.77		345.77
Carillon Concerts	325.29		325.29
Improvement Parking Area Rear of Norwood Theatre	249.77		249.77
Hawes Brook Swimming Pool	2,827.50		2,827.50
Unpaid Bills Prior to Dec. 31, 1949	2,167.00		2,167.00
Library Film Lending Service	52.96		52.96
Excess and Deficiency	700.74		700.74
Estimated Receipts	30.12		30.12
Purchase Savings Bonds	2,013.75		2,013.75
Utilities for Norwood Housing Authority Project	15,766.70		15,766.70
Page Total	25,939.60		25,939.60
Total Forward	12,226.40		12,226.40
Total for Unclassified	$38,166.00		$38,166.00

PUBLIC SERVICE ENTERPRISES

Municipal Electric Light:

Investment:

Survey Expense	$3,554.04	
Station Equipment	1,142.24	
Transportation Equipment	2,904.15	
Overhead Structures	14,083.54	
Meter Installation	9,234.10	
Transformers	4,641.76	
Transformer Installation	630.10	
Underground Conduits	5,523.14	
Underground Conductors	5,593.73	
Street Lighting Equipment	5,319.24	
Material	13,469.93	
Transformer Vault	2,233.18	
Special Street Lighting Program	4,415.30	72,744.45
Page Total	$72,744.45	$72,744.45

PUBLIC SERVICE ENTERPRISES—*Continued*

	Expenditures		
	Expenses	Outlay	Total
Municipal Electric Light:			
Operation:			
Electric Energy Purchases	$293,096.66		
Transformer Station Labor	15,860.46		
Operation of Distribution Lines	11,614.76		
Inspecting and Testing Meters	867.67		
Renewing and Resetting Meters	1,364.12		
Renewing and Resetting Transformers	388.66		
Maintenance of:			
Transformer Station Structures	1,756.69		
Transformer Station Equipment	1,916.04		
Distribution Lines	17,049.94		
Underground Conduits	27.08		
Underground Conductors	257.10		
Consumers' Meters	625.00		
Transformers	461.97		
			$345,286.15
Municipal Electric Light:			
Utilization and Miscellaneous:			
Operation, Municipal Street Lamps	1,176.66		
Maintenance, Consumers' Installations	2,253.92		
Maintenance, Municipal Street Lamps	3,475.58		
Advertising	728.63		
Salary, Superintendent	5,500.00		
Other General Office Salaries	2,881.02		
General Office Expense	443.74		
Insurance	2,023.13		
Auto, Operation	1,236.80		
Auto, Maintenance	1,021.66		
Maintenance, General Structures	2,081.38		
Miscellaneous, General Expense	602.53		
Pole Rental	7.00		
Pensions	2,967.22		
Repairs and Replacement of Tools	731.61		
Collecting Delinquent Accounts	1,219.17		
			28,350.05
In Lieu of Taxes	13,000.00		13,000.00
Page Total	$386,636.20		$386,636.02
Total Forward		$72,744.45	72,744.45
Total	$386,636.20	$72,744.45	$459,380.65

MUNICIPAL LIGHT — *Continued*	Expenditures Expenses	Outlay	Total
Construction:			
Materials		$7,471.77	
Meter Installation		3,903.14	
Transformers		1,394.86	
Transformer Vault		2,799.00	
Underground Conduits		1,786.38	
Street Lighting Equipment		583.90	
Underground Conductors		332.09	
Overhead Structures		4,135.24	
Station Equipment		11.77	
Station Structures		12.00	
Transformer Installation		366.30	$22,796.45
Page Total		22,796.45	22,796.45
Total Forward	$386,636.20	72,744.45	459,380.65
Total for Municipal Electric Light	$386,636.20	$95,540.90	$482,177.10

WATER DEPARTMENT

Water Works Operation:

Wells, Station Supply

Payrolls, Pumping Operators	$14,164.41	
Electric Service	16,707.29	
Telephone Service	114.20	
Maintenance Pumping Machinery	900.77	
Payrolls, Maintenance Wells	256.43	
Other Expense Maintenance Wells	300.34	
Other Expense	86.32	
Maintenance Structure Premises	1,830.30	
Maintenance Filters	72.74	
		$34,432.71

Pond Station:

Payrolls, Pumping Operators	5,870.67	
Electric Service	4,005.21	
Telephone Service	68.14	
Maintenance Structures and Premises	1,681.22	
Maintenance Pumping Machinery	386.39	
Payrolls, Maintenance Filters	2,125.88	
Materials, Maintenance of Filters	215.96	
Other Maintenance of Filters Expense	433.48	
Purchase of Water	612.50	
Hose Replacement	2,234.40	17,633.85
Page Total	$52,066.65	$52,066.65

WATER DEPARTMENT—*Continued*	Expenditures		
	Expenses	Outlay	Total
Water Maintenance:			
Maintenance Street Mains:			
Payroll, Wages	$505.12		
Department Trucks	39.00		
Other Expense	5.200		
Hydrant and Valves:			
Payroll, Wages	3,089.18		
Department Trucks	257.00		
Materials	267.46		
Other Expense	14.46		
Service Maintenance:			
Payroll, Wages	3,193.90		
Department Trucks	188.75		
Materials	94.81		
Meters, Maintenance of:			
Payrolls, Wages	3,680.42		
Payrolls, Readers	2,083.23		
Department Trucks	64.00		
Materials	3,654.44		
Purchase New Meters	4,716.76		
Others	16.13		
Standpipe Maintenance:			
Payroll, Wages	6.35		
Materials	2.37		
Other Expense	92.96		
Auto:			
Expense of Operation	37.92		
Equipment and Tools	703.57		
			22,713.03
Construction:			
Payrolls, Wages		6,009.06	
Contract Payments—Connections		1,980.00	
Trucking		889.00	
Engineering Services		4,831.96	
Materials		69,678.26	
Other Expense		402.48	
Gravel Packed Well		23,609.73	
Excavation Work		8,489.26	
Installation Water Mains		5,615.52	
Page Total	$22,713.03	$121,505.27	$144,218.30
Total Forward	52,066.65		52,066.65
Total for Water Works	$74,779.68	$121,505.27	$196,284.95

CEMETERIES

	Expenditures		
	Expenses	Outlay	Total
Maintenance:			
Salary, Superintendent	$3,280.00		
Payroll, Wages	18,068.40		
Payrolls, Public Works	607.82		
Department Trucks	46.50		
Materials	499.88		
Plants and Shrubs	402.00		
Equipment, Repairs and Replacements	717.29		
New Equipment	2,050.00		
Electric Service	45.45		
Fuel	289.20		
Telephone	159.06		
Other Expense	185.42		
Gas and Oil	116.88		
Mileage	77.21		
Water Service	44.25		
			$26,589.36
Improvement:			
Salary, Superintendent		$720.00	
Payroll, Wages		3,136.41	
Material		900.00	
Markers and Bounds		354.00	4,300.41
Total for Cemeteries	$26,589.36	$4,300.41	$30,889.77

INTEREST

On Loans:			
Schools	$1,230.00		
Sewers	383.75		
Municipal Relief	10.00		
Water	140.00		
Total for Interest	$1,763.75		$1,763.75

DEBT

Schools	8,000.00		
Sewers	11,000.00		
Municipal Relief	2,000.00		
Water	2,000.00		
Total for Debt	$23,000.00		$23,000.00

AGENCY AND TRUST	Expenditures Expenses	Outlay	Total
Auditing Expense	$1,445.46		
State Parks Assessment	2,795.59		
Metropolitan Sewer Assessment South System	31,401.80		
Withholding Taxes	101,270.57		
Dog Licenses to County	1,808.40		
Sporting Licenses to State	2,308.50		
County Tax	48,552.01		
Admissions Tax	168.20		
State Examination of Retirement Funds	104.94		
Total for Agency	189,855.47		189,855.47
Trust:			
Prepaid Meter Accounts	57.92		
Electric Service Deposits	918.00		
Electric Service Rates	19.03		
Income, High School Prize Fund	14.35		
Income, Chickering Fund	8.54		
Income, William T. Whedon Fund	26.91		
Income, E. Florence Morse Fund	23.47		
Income, Cudworth Fund	39.06		
Guarantee Deposits Specification Form	445.00		
Cemetery Income Perpetual Care Fund	21.00		
Veterans' Housing Rental	11,535.77		
Veterans' Housing Guarantee Deposits	280.00		
Income, Anna M. Day Fund	5.98		
Total for Trust	$14,000.74		$14,000.74
Investment:			
Perpetual Care Bequests	2,275.00		
Electric Light Guarantee Deposits	2,000.00		
Total for Investment	$4,275.00		$4,275.00

REFUNDS	Expenditures Expenses	Outlay	Total
Cemetery Lots and Graves	$248.00		
Property Tax 1950	2,053.40		
Property Tax 1949	99.66		
Poll Tax 1950	26.00		
Excise Tax 1949	198.87		
Excise Tax 1950	1,590.31		
Personal Property Tax 1950	841.89		
Water Service Connections	3,623.27		
Drain Connections	46.20		
Sewer Connections	4,212.28		
Excess Water Rates	5.00		
Playgrounds Deposit	15.00		
Installation Water Main	3,440.00		
Installation, Water Shut Off	16.60		
Total Refunds	$16,416.48		$16,416.48

THE FOLLOWING PAGES CONTAIN THE

Summary of Receipts

AND

Summary of Payments

OF THE

TOWN ACCOUNTANT

OF THE

TOWN OF NORWOOD

SUMMARY OF RECEIPTS

	Receipts for Expenses	Receipts for Outlay	Total
General Revenue	$1,541,231.39		$1,541.231.39
Commercial Revenue	13,537.66		13,537.66
General Government	3,207.49		3,207.49
Protection of Persons and Property	2,273.07		2,273.07
Healath and Sanaitation	7,723.72		7,723.72
Highways	1,031.47	$14,701.34	15,732.81
Welfare	67,592.19		67,592.19
Library	2,311.87		2,311.87
Playgrounds, Recreation aand Parks	1,655.00		1,655.00
Veterans' Housing Project	17,698.15		17,698.15
Education	96,784.44		96,784.44
Public Service Enterprises:			
Municipal Electric Light	531,947.26	1,376.76	533,324.02
Water Works	118,502.71		118,502.71
Cemeteries	7,264.17	6,304.00	13,568.17
Interest	1,131.77		1,131.77
Agency	52,684.26		52,684.26
Trust	32,736.85		32,736.85
Refunds	2,180.89		2,180.89
Miscellaneous	109,429.26		109,429.26
	$2,610,923.62	$22,382.10	$2,633,305.72
Warrants Payable December 31, 1950			140,813.73
Transfers			24,893.69
Cash Balance January 1, 1950			830,326.53
			$3,629,339.67

SUMMARY OF EXPENDITURES	Expenditures Expenses	Outlay	Total
General Government	$146,126.37	$8,233.44	$154,359.81
Protection, Persons and Property	261,940.18	3,997.65	265,937.83
Health	58,391.48		58,391.48
Sanitation	41,216.02	127,601.33	168,817.35
Highways	103,160.15	105,076.69	208,236.84
Welfare and Soldiers' Benefits	235,463.29		235,463.29
Education	608,959.24	6,102.02	615,061.26
Parks and Playgrounds	36,446.64	4,513.86	40,960.50
Retirement	26,655.00		26,655.00
Libraries	39,973.23		39,973.23
Unclassified	38,166.00		38,166.00
Public Service Enterprises:			
Municipal Electric Light	386,636.20	95,540.90	482,177.10
Water Works	74,779.68	121,505.27	196,284.95
Cemeteries	26,589.36	4,300.41	30,889.77
Interest	1,763.75		1,763.75
Debt	23,000.00		23,000.00
Agency	189,855.47		189,855.47
Trust	14,000.74		14,000.74
Investment	4,275.00		4,275.00
Refunds	16,416.48		16,416.48
	$2,333,814.31	$476,871.57	$2,810,685.89
Transfers			24,893.69
			$2,835,579.58
Operating Credits Deducted			3,815.49
			$2,831,764.09
Warrants Payable December 31, 1949			85,485.55
Cash December 31, 1950			712,090.03
			$3,629,339.67

REVENUE APPROPRIATIONS

Statement of Appropriations, Expenditures and Balances

Transfers	Taxation and Available Receipts	Total	Account	Warrants Payments	Warrants Payable	Total	Balance
	$100.00	$100.00	Selectmen's Personal Expense	$91.00		$91.00	$9.00
	500.00	500.00	Selectmen, Salary of Clerk	489.09	$10.91	500.00	
	5,400.00	5,400.00	Town Clerk & Accountant, Salary	5,281.05	118.95	5,400.00	
	25,500.00	25,500.00	Town Clerk & Accountant, Personal Services	24,883.08	596.35	25,479.43	20.57
	6,061.14	6,061.14	Town Clerk & Accountant, Incidentals	5,817.81	231.33	6,049.14	12.00
	2,051.98	2,051.98	Town Clerk & Accountant, New Equipment	1,718.84		1,718.84	333.14
	7,589.93	7,589.93	General Manager, Salary	7,420.00	160.00	7,580.00	9.93
	8,500.00	8,500.00	General Manager, Personal Services	8,314.02	185.98	8,500.00	
	1,804.68	1,804.68	General Manager, Incidentals	1,640.71	163.97	1,804.68	
	6,648.00	6,648.00	Maintenance Municipal Building, Personal Services	6,442.32	138.28	6,580.60	67.40
	12,811.50	12,811.50	Maintenance Municipal Building	11,267.84	663.05	11,930.89	880.61
	3,082.06	3,082.06	Improvement, Land adjacent to Municipal Building	3,082.00		3,082.00	.06
	6,000.08	6,000.08	Town Engineer, Salary	5,868.57	131.51	6,000.08	
	13,585.00	13,585.00	Town Engineer, Incidentals	13,278.83	279.52	13,558.35	26.65
	400.00	400.00	Planning Board	316.95	11.50	328.45	71.55
	100.00	100.00	Tax Title Foreclosure Expense	26.29		26.29	73.71
	50.00	50.00	Certification of Notes and Bonds				50.00
	5,500.00	5,500.00	Assessors, Salaries	5,500.00		5,500.00	
	3,600.00	3,600.00	Assessors, Personal Services	3,521.55	78.45	3,600.00	
	1,708.98	1,708.98	Assessors, Incidentals	1,495.44	213.54	1,708.98	
	3,432.60	3,432.60	Assessors, New Equipment	3,432.60		3,432.60	
	5,300.00	5,300.00	Treasurer and Collector, Salary	5,300.00		5,300.00	

11,700.00	11,700.00	Treasurer and Collector, Personal Services	11,353.97	253.84	11,607.81	92.19
3,501.56	3,501.56	Treasurer and Collector, Incidentals	3,284.47	46.95	3,331.42	170.14
3,300.00	3,300.00	Town Counsel, Salary	3,300.00		3,300.00	
415.00	415.00	Town Counsel, Incidentals	103.39	304.71	408.10	6.90
750.00	750.00	Sealer of Weights and Measures, Salary	750.00		750.00	
306.26	306.26	Sealer of Weights and Measures, Incidentals	306.26		306.26	
200.00	200.00	Game Warden, Salary	200.00		200.00	
100.00	100.00	Game Warden, Incidentals	73.50	25.26	98.76	1.24
275.00	275.00	Dog Officer, Salary	275.00		275.00	
75.00	75.00	Enforcement of Dog Laws, Incidentals	54.00		54.00	21.00
3,900.00	3,900.00	Building Inspector, Salary	3,812.76	87.24	3,900.00	
815.00	815.00	Building Inspector, Incidentals	754.64	46.13	800.77	14.23
3,976.75	3,976.75	General Government Incidentals	3,813.58	69.84	3,883.42	93.33
1,000.00	1,000.00	Registrars of Voters, Salaries	1,000.00		1,000.00	
10,995.00	10,995.00	Election and Registration, Incidentals	10,307.36	145.84	10,453.20	541.80
50.00	50.00	Board of Appeal	40.00		40.00	10.00
50.00	50.00	Board of Survey	37.00		37.00	13.00
700.00	700.00	Finance Commission	632.39	18.40	650.79	49.21
84,683.53	84,683.53	Fire Department Salaries	82,455.94	1,907.92	84,363.86	319.67
8,166.47	8,166.47	Fire Department, Salaries Call Men and Subs	7,374.05	792.42	8,166.47	
9,741.00	9,741.00	Fire Department, Incidentals	7,702.98	1,533.55	9,236.53	504.47
900.00	900.00	Fire Department, New Equipment	678.95	197.50	876.45	23.55
900.00	900.00	Fire Department, New Uniforms	759.00		759.00	141.00
6,325.00	6,325.00	Fire Alarm Maintenance	6,110.65		6,110.65	214.35
101,277.42	101,277.42	Police Department, Salaries	98,387.79	2,343.85	100,731.64	545.78
3,000.00	3,000.00	Police Department, Salaries Specials	2,839.80	9.60	2,849.40	150.60
8,200.00	8,200.00	Police Department, Incidentals	7,425.51	666.73	8,092.24	107.76

REVENUE APPROPRIATIONS — *Continued*

Transfers	Taxation and Available Receipts	Total	Account	Warrants Payments	Warrants Payable	Total	Balance
	2,114.00	2,114.00	Police Department, New Uniforms	2,101.10		2,101.10	12.90
	4,700.00	4,700.00	Maintenance and Control of Traffic	4,493.63	98.39	4,592.02	107.98
	150.00	150.00	Board of Health Salaries	150.00		150.00	
	22,182.07	22,182.07	Norfolk County Hospital Assessment	20,462.08		20,462.08	1,719.99
	21,710.00	21,710.00	Board of Health, Personal Services	21,016.64	383.15	21,399.79	310.21
	17,751.00	17,751.00	Board of Health, Incidentals	15,532.72	846.89	16,379.61	1,371.39
	23,240.55	23,240.55	Drains Construction	14,491.87	2,710.92	17,202.79	6,037.76
	7,200.00	7,200.00	Sewer Maintenance	6,531.55	62.20	6,593.75	606.25
	20,413.75	20,413.75	Particular Sewers	11,466.81	1,738.74	13,205.55	7,208.20
	7,425.00	7,425.00	Drains Maintenance	6,251.73	748.50	7,000.23	424.77
	155,753.20	155,753.20	Sewer Construction	106,280.64	4,117.90	110,398.54	45,354.66
	3,500.00	3,500.00	Public Dumps	3,375.84	53.04	3,428.88	71.12
	11,000.00	11,000.00	Rubbish Removal	10,987.61		10,987.61	12.39
	3,500.00	3,500.00	Moth Suppression	2,843.05	84.95	2,928.00	572.00
	4,432.20	4,432.20	Care of Trees	3,869.12	148.20	4,017.32	414.88
	5,700.00	5,700.00	Vacations for Laborers	5,550.54		5,550.54	149.46
	10,779.28	10,779.28	Public Works, Personal Services	10,582.78	196.50	10,779.28	
	12,992.69	12,992.69	Public Works, Incidentals	11,289.20	465.52	11,754.72	1,237.97
	10,552.03	10,552.03	Public Works, New Equipment	8,242.99		8,242.99	2,309.04
	8,000.00	8,000.00	Public Works, Sick Leave	7,524.62	171.71	7,696.33	303.67
	73,314.42	73,314.42	Construction Public Works Yard and Building	38,082.31	5,583.08	43,665.39	29,649.03
	5,000.00	5,000.00	Public Works, Stock Account	3,772.14	116.79	3,888.93	1,111.07
	7,161.40	7,161.40	Permanent Sidewalks	6,251.32	6.00	6,257.32	904.08
	3,375.13	3,375.13	Snow and Ice, New Equipment	3,039.30		3,039.30	335.83
	25,101.00	25,101.00	Snow and Ice, Removal	19,868.07	1,636.39	21,504.46	3,596.54

500.00	500.00	Land Damage, Ellis Avenue				500.00
20.00	20.00	Land Damage, Fisher Street				20.00
200.00	200.00	Land Damage, Canton Street				200.00
568.65	568.65	Construction, Access Road				568.65
64,000.00	64,000.00	Highway Construction, Chapter 90	32,754.51	6,350.17	39,104.68	24,895.32
38,629.34	38,629.34	Highway Construction	4,673.45	93.56	4,767.01	33,862.33
43,008.63	43,008.63	Highway Maintenance and Repairs	41,216.04	700.09	41,916.13	1,092.50
944.85	944.85	Public Welfare, Administration Expense	910.74	34.11	944.85	
6,540.00	6,540.00	Public Welfare Administration, Personal Services	6,184.97	150.90	6,335.87	204.13
59,790.00	59,790.00	Public Welfare	50,699.98	2,545.83	53,245.81	6,544.19
375.00	375.00	Old Age Assistance, Administration	269.52		269.52	105.48
45,992.94	45,992.94	Old Age Assistance, U. S. Grants	45,992.94		45,992.94	
76,501.12	76,501.12	Old Age Assistance	75,370.84	85.57	75,456.41	1,044.71
2,080.00	2,080.00	Old Age Assistance Administration Personal Service	1,787.82	105.61	1,893.43	186.57
2,597.18	2,597.18	Old Age Assistance Administration Personal Services U. S. Grants	2,597.18		2,597.18	
17.00	17.00	Old Age Assistance Administration, U. S. Grants	17.00		17.00	
18,000.00	18,000.00	Aid to Dependent Children	13,486.18		13,486.18	4,513.82
1,276.59	1,276.59	Aid to Dependent Children Admin., Personal Services, U. S. Grant	1,276.59		1,276.59	
645.00	645.00	Aid to Dependent Children Admin., Personal Services	578.46	45.26	623.72	21.28
6,820.19	6,820.19	Aid to Dependent Children, U. S. Grants	6,820.19		6,820.19	
750.00	750.00	Care in Hospital	260.00	490.000	750.00	
25,545.28	25,545.28	Soldiers' Benefits	25,025.10	520.18	25,545.28	
12,215.92	12,215.92	Schools, Administration, Personal Services	12,215.92		12,215.92	
3,320.46	3,320.46	Schools, Administration Expense	1,228.68	291.35	1,520.03	1,800.43

REVENUE APPROPRIATIONS — *Continued*

Transfers	Taxation and Available Receipts	Total	Account	Warrants Payments	Warrants Payable	Total	Balance
	406,942.62	406,942.62	Schools, Instruction Salaries	406,593.62	349.00	406,942.62	
	9,388.59	9,388.59	Schools, Operating Expense	8,720.30	587.00	9,307.30	81.29
	46,767.41	46,767.41	Schools, Janitors' Salaries	46,767.41		46,767.41	
	14,432.61	14,432.61	Schools, Fuel	13,313.62	1,118.99	14,432.61	
	34,141.91	34,141.91	Schools, Maintenance of Building	33,419.60	555.83	33,975.43	166.48
	1,973.30	1,973.30	Schools, New Equipment	1,5515.55	251.00	1,766.55	206.75
	7,135.00	7,135.00	Schools, Auxiliary Agencies Personal Services	7,135.00		7,135.00	
	14,637.62	14,637.62	Schools, Auxiliary Agencies	13,265.41	249.86	13,515.27	1,122.35
	10,725.72	10,725.72	Schools, Instruction Supplies	10,170.21	391.72	10,561.93	163.79
	7,039.00	7,039.00	Schools, Textbooks	6,416.51	176.13	6,592.64	446.36
	990.00	990.00	Schools, Lunch Counter Program Special, Personal Services	990.00		990.00	
	4,868.67	4,868.67	Schools, Lunch Counter Program, Special	3,888.93	979.74	4,868.67	
	4,950.00	4,950.00	Schools, Lunch Counter Personal Services	3,960.00		3,960.00	990.00
	11,530.00	11,530.00	Schools, Lunch Counter	8,955.27		8,955.27	2,574.73
	100.00	100.00	Purchase of Eyeglasses for Needy School Children				100.00
	8,000.00	8,000.00	Oil Burning Equipment, Winslow and Callahan Schools	4,297.22	38.25	4,335.47	3,664.53
	500.00	500.00	Repairs and Improvement Town Owned Real Estate	168.88		168.88	331.12
	1,250.00	1,250.00	Expense of Officials Out of State	1,235.15		1,235.15	14.85
	7,200.00	7,200.00	Purchase of Land for School Purposes				7,200.00
	3,000.00	3,000.00	Industrial Education	2,233.98	600.06	2,834.04	165.96
	3,000.00	3,000.00	Playgrounds Maintenance, Personal Services	2,934.03	65.97	3,000.00	

11,025.00	11,025.00	Playgrounds Maintenance	9,156.63	405.82	9,562.45	1,462.55
700.00	700.00	Purchase of Land for Playground Purposes				700.00
6,603.65	6,603.65	Playgrounds, Improvement	4,513.86		4,513.86	2,089.79
8,350.00	8,350.00	Parks Maintenance	7,133.91	239.27	7,373.18	976.82
17,010.00	17,010.00	Recreation	16,059.58	451.43	16,511.01	498.99
90.00	90.00	Frederick A. Cleveland Park				90.00
27,300.00	27,300.00	Morrill Memorial Library, Personal Services	26,120.35	172.67	26,293.02	1,006.98
14,456.30	14,456.30	Morrill Memorial Library	11,692.61	1,987.60	13,680.21	776.09
23,000.00	23,000.00	Maturing Debt	23,000.00		23,000.00	
1,763.75	1,763.75	Interest	1,763.75		1,763.75	
1,520.00	1,520.00	Annuity Mary A. Lydon and Dependents	1,520.00		1,520.00	
7,739.01	7,739.01	Insurance	7,105.28		7,105.28	633.73
16,176.36	16,176.36	Street Lighting	16,176.36		16,176.36	
293,096.66	293,096.66	Purchase, Electric Energy	239,158.99	53,937.67	293,096.66	
80,170.12	80,170.12	Electric Light Depreciation	69,966.87	2,777.58	72,744.45	7,425.67
26,000.00	26,000.00	Electric Light Construction	18,404.24	4,392.21	22,796.45	3,203.55
28,440.05	28,440.05	Electric Light Miscellaneous and Utilization	27,546.57	803.48	28,350.05	900.00
52,209.49	52,209.49	Electric Light Operation	51,426.55	762.94	52,189.49	20.00
13,000.00	13,000.00	Electric Light, in Lieu of Taxes	13,000.00		13,000.00	
58,580.00	58,580.00	Water Operation	50,732.13	1,334.52	52,066.65	6,513.35
25,600.50	25,600.50	Water Maintenance	20,647.30	2,065.73	22,713.03	2,887.47
194,627.74	194,627.74	Water Construction	110,363.84	11,141.43	121,505.27	73,122.47
28,685.00	28,685.00	Cemetery Maintenance	26,089.08	500.28	26,589.36	2,095.64
6,273.00	6,273.00	Cemetery Improvement	4,103.42	196.99	4,300.41	1,972.59
25,534.78	25,534.78	Utilities, Norwood Housing Authority Project	15,766.70		15,766.70	9,768.08
536.00	536.00	Veterans' Rehabilitation	508.09	17.18	525.27	10.73
1,500.00	1,500.00	Housing Veterans World War II	260.87		260.87	1,239.13

REVENUE APPROPRIATIONS — *Continued*

Transfers	Taxation and Available Receipts	Total	Account	Warrants Payments	Warrants Payable	Total	Balance
	500.00	500.00	Lease of Quarters, American Legion Post 70				500.00
	540.00	540.00	Lease of Quarters, Marine Corps League	540.00		540.00	
	420.00	420.00	Lease of Quarters, Disabled American Veterans	420.00		420.00	
	500.00	500.00	Lease of Quarters, Veterans of Foreign Wars	500.00		500.00	
	100.00	100.00	New Industries Committee	43.31		43.31	56.69
	26,655.00	26,655.00	Contributory Retirement Fund	26,655.00		26,655.00	
	110.00	110.00	Revision of Town Charter				110.00
	1,000.00	1,000.00	Expense, Codification of Town By-Laws	800.00		800.00	200.00
	600.00	600.00	Band Concerts	345.77		345.77	254.23
	375.00	375.00	Carillon Concerts	237.29	88.00	325.29	49.71
	1,090.25	1,090.25	Roadway and Parking Area, Norwood Airport				1,090.25
	252.40	252.40	Improvement Parking Area rear Norwood Theatre	249.77		249.77	2.63
	3,600.43	3,600.43	Hawes Brook Swimming Pool	2,827.50		2,827.50	772.93
	2,350.00	2,350.00	Printing Annual Town Report	2,335.81		2,335.81	14.19
	6,832.00	6,832.00	Hydrant Rentals	6,832.00		6,832.00	
	200.00	200.00	Salary Inspector of Animals	200.00		200.00	
	250.00	250.00	Town Physician Salary	208.32		208.32	41.68
	1,250.00	1,250.00	Observance Memorial Day	1,120.45		1,120.45	129.55
	250.00	250.00	Civilian Defense Committee	92.21	15.95	108.16	141.84
	944.20	944.20	Reserve Fund				944.20
	2,181.06	2,181.06	Unpaid Bills Prior to December 31, 1949	2,167.00		2,167.00	14.06
	$2,900,974.51	$2,900,974.51		$2,450,216.35	$128,668.92	$2,578,885.27	$322,089.24

OTHER OPERATING ACCOUNTS

Transfers	Taxation and Available Receipts	Total	Account	Warrants Payments	Warrants Payable	Warrants Total	Balance
$14,812.25		$14,812.25	Garage Maintenance and Operation	$13,700.05	$394.13	$14,094.18	$718.07
6,984.02	$69.76	7,053.78	Garage, Gas and Oil, Purchase of	7,053.78		7,053.78	
3,097.42		3,097.42	Public Works, Stock Credits				3,097.42
			Income High School English Prize Fund	14.35		14.35	
			George Barden Fund	2,258.28		2,258.28	
			Henry O. Peabody School Fund	21,254.34	872.48	22,126.82	
			Library Film Lending Service		52.96	52.96	
			William T. Whedon Fund	16.68	10.23	26.91	
			Chickering Fund	8.54		8.54	
			E. Florence Morse Fund	23.47		23.47	
			Cudworth Fund	30.60	8.46	39.06	
			Agency	179,353.78	10,502.13	189,855.47	
			Guarantee Deposit Funds				
			Specification Forms	445.00		445.00	
			Trust	1,490.66	110.00	1,600.66	
			Excess and Deficiency Account	700.74		700.74	
			Refunds	16,372.59	43.89	16,416.48	
			Cemetery Income From Perpetual Care Fund	21.00		21.00	
			Veterans' Housing Rentals	11,535.77		11,535.77	
			Veterans' Housing Guarantee Deposits	280.00		280.00	
			Anna M. Day Fund	5.98		5.98	
			Estimated Receipts	29.59	.53	30.12	
			Purchase Savings Bonds	1,863.75	150.00	2,013.75	
			Investment	4,275.00		4,275.00	
$24,893.69	$69.76	$24,963.45		$260,733.51	$12,144.81	$272,878.32	$3,815.49

TOWN OF NORWOOD BALANCE SHEET, DECEMBER 31, 1950

GENERAL ACCOUNTS

Assets

Cash:		
In Banks and Office		$712,090.03
Accounts Receivable:		
Taxes		
Levy of 1949		
Personal Property	$49.14	
Levy of 1950		
Poll Tax	8.00	
Personal Property	2,963.13	
Real Estate	47,879.06	
		50,899.33
Motor Vehicle Excise Taxes:		
Levy of 1950		3,744.51
Special Assessments:		
Sewers Added to 1950 Tax	79.87	
Committed Interest 1950	4.38	
		84.25
Unapportioned Sewer Assessments		8,522.68
Tax Titles		61,720.36
Tax Title Possessions		27,622.03

Liabilities and Reserves

Payroll Deductions:		
War Bond Purchases		$104.75
Proceeds of Dog Licenses—Due County		39.00
Proceeds of Sporting Licenses—Due State		291.75
Tailings:		40.12
Sale of Real Estate Fund		850.14
Warrants Payable		140,813.73
Guarantee Deposits:		
Electric Consumers	$4,344.00	
Electric Service Connections	1,251.09	
Sewer	10,071.19	
Water	8,828.46	
Contract Specifications	110.00	
Real Estate	100.00	
		24,704.74
Insurance Recovery—Schools		750.00
Land Damage Checks Unclaimed		1,070.75
Cemetery Perpetual Care—Bequests		1,175.00
Cemetery—Sale of Lots and Graves		71,342.98
Veterans' Housing		
Surety Deposits	370.00	
Rentals	7,524.33	
		7,894.33

Departmental:		
Real Estate	217.00	
Sidewalks	55.65	
Moth	189.55	
General Government	2,174.60	
Highway	348.92	
Police	2,704.36	
Sanitation	716.43	
Schools	4,449.13	
Welfare	2,765.19	
Old Age Assistance	739.48	
State Aid	1,353.07	
Fire	968.90	
		15,882.28
Public Service Enterprise:		
Municipal Electric Light Rates	36,160.51	
Miscellaneous	822.51	
		36,983.02
Water Department:		
Rates	28,935.25	
Miscellaneous	899.40	
Water Liens Added to 1950 Taxes	600.09	
		30,434.74
Cemetery:		
Sale of Lots and Graves	3,152.80	
Care of Lots	7,212.00	
		10,364.80
Special School Lunch Account		2,060.76
Overestimates—1950		
County Tax		3,016.12
Income—Trust and Investment Funds:		
Cemetery Perpetual Care Fund	13,560.48	
Anna M. Day Cemetery Fund	1,346.00	
Chickering Fund	8.51	
Warren H. Cudworth Library Fund	8.67	
Alice H. Plimpton Library Fund	2,159.78	
E. Florence Morse Library Fund	6.32	
William T. Whedon Library Fund	10.80	
High School English Prize Fund	7.20	
Harriet W. Lane Fund	60.00	
Post War Rehabilitation Fund	1,992.50	
Henry O. Peabody Fund	22,951.66	
Electric Light—Consumers' Deposits	137.50	
		42,249.42
Library—Film Lending Service		208.04
Federal Grants:		
Aid to Dependent Children	1,803.65	
Old Age Assistance Admin.	869.82	
Old Age Assistance	4,066.62	
		6,740.09
Unexpended Balances:		
Revenue		267,759.76
Public Works Stock Credit		3,098.38
Reserve Fund—Overlay Surplus		8,698.71

BALANCE SHEET — *Continued*

Assets		Liabilities	
Underestimates:		Overlay Reserved for Abatement of Taxes:	
State Assessments	7,332.87	Levy of 1949	641.24
Revenue 1951	7,200.00	Levy of 1950	375.06
Overpayment of Admissions Tax	1.24	Revenue Reserved until collected:	
		Departmental Revenue	26,247.08
		Motor Vehicle Excise Revenue	3,744.51
		Special Assessment Revenue	8,606.93
		Tax Title Revenue	61,720.36
		Tax Title Possessions Revenue	27,622.03
		Electric Light Revenue	36,983.02
		Water Revenue	30,434.74
		Surplus Revenue	198,598.60
	$972,882.14		$972,882.14

DEFERRED REVENUE ACCOUNTS

Apportioned Sewer Assessments Not Due	$43.38	Apportioned Sewer Assessments Revenue:		
		Due in 1951		$43.38
Apportioned Street Betterment Assessments Not Due	186.07	Apportioned Street Assessments Revenue:		
		Due in 1951	$90.67	
		Due in 1952	23.85	
		Due in 1953	23.85	
		Due in 1954	23.85	
		Due in 1955	23.85	
				186.07
	$229.45			$229.45

DEBT ACCOUNTS

Net Funded or Fixed Debt:		Loans Inside Debt Limit		$2,000.00
Inside Debt Limit	$2,000.00			
Outside Debt Limit	93,000.00	Loans Outside Debt Limit:		
		Schools	$78,000.00	
		Sewer	9,000.00	
		Water	6,000.00	
				93,000.00
	$95,000.00			$95,000.00

TRUST, INVESTMENT AND RETIREMENT ACCOUNTS

Trust, Investment and Retirement Funds:	
Cash and Securities	
In Custody of Town Treasurer	$467,771.19
In Custody of Trustees	805,283.41
	$1,273,054.60

Cemetery Perpetual Care Fund	$81,084.92
Anna M. Day Fund	5,000.00
High School English Prize Fund	500.00
Warren H. Cudworth Fund	500.00
Municipal Light Consumers' Deposit Fund	15,400.00
Alice H. Plimpton Fund	11,000.00
E. Florence Morse Fund	500.00
William T. Whedon Fund	500.00
Harriet W. Lane Fund	800.00
Post War Rehabilitation Fund	52,500.00
Henry O. Peabody Fund	805,283.41
Municipal Contributory Retirement Funds	299,986.27
	$1,273,054.60

TRIAL BALANCE
December 31, 1950

	Debits	*Credits*
Cash	$712,090.03	
Warrants Payable		$140,813.73
Poll Taxes 1950	8.00	
Personal Property Tax 1949	49.14	
Personal Property Tax 1950	2,963.13	
Real Estate Tax 1950	47,879.06	
Motor Vehicle Excise Revenue Tax 1950	3,744.51	
Apportioned Sewer Assessments 1950	79.87	
Committed Interest 1950	4.38	
Unapportioned Sewer Assessments	8,522.68	
Water Liens Added to 1950 Taxes	600.09	
Tax Titles	61,720.36	
Tax Title Possessions	27,622.03	
Accounts Receivable		
Real Estate	217.00	
Sidewalks	55.65	
Moth	189.55	
Cemetery	3,152.80	
Cemetery, Care of Lots	7,212.00	
General Government	2,174.60	
Highways	348.92	
Police	2,704.36	
Sanitation	716.43	
Schools	4,449.13	
Welfare	2,765.19	
Old Age Assistance	739.48	
Electric Light Rates	36,160.51	
Electric Light	822.51	
Water Rates	28,935.25	
Water Department	899.40	
State Aid, Soldiers' Benefits	1,353.07	
Fire	168.90	
Revenue Appropriations		267,759.76
Public Works Stock Credits		3,098.38
Bond Deductions		104.75
Admissions Tax Paid	1.24	
Federal Grant—Aid to Dependent Children		1,803.65
Old Age Assistance Admin.		869.82
Old Age Assistance		4,066.62
Federal Housing—Rents		7,524.33
Deposits		370.00
Special School Lunch Program		2,060.76
Revenue 1951	7,200.00	

	Debits	Credits
Guarantee Deposits—Consumers' Electric Light		4,344.00
Electric Light Connections		1,251.09
Dogs		39.00
Sewer		10,071.19
Sporting Licenses		291.75
Water		8,828.46
Specification Forms		110.00
Real Estate		100.00
Sale of Real Estate Fund		850.14
Insurance Recovery		750.00
Interest Consumers' Electric Light Deposits		137.50
Tailings		40.12
Cemetery Perpetual Care Bequests		1,175.00
Cemetery Perpetual Care Fund Income		13,560.48
Land Damage Unclaimed Checks		1,070.75
Anna M. Day Fund Income		1,346.00
Chickering Fund Income		8.51
Warren H. Cudworth Fund Income		8.67
Alice H. Plimpton Fund Income		2,159.78
E. Florence Morse Fund Income		6.32
William T. Whedon Fund Income		10.80
High School English Prize Fund Income		7.20
Post War Rehabilitation Fund Income		1,992.50
Harriet W. Lane Fund Income		60.00
Henry O. Peabody Fund Income		22,951.66
County Tax		3,016.12
State Assessments	7,332.87	
Library Lending Service		208.04
Cemetery Available Funds		71,342.98
Reserve Fund Overlay Surplus		3,698.71
Overlay 1949		641.24
Overlay 1950		375.06
Departmental Revenue		26,247.08
Motor Vehicle Excise Revenue		3,744.51
Special Assessments Revenue		8,606.93
Tax Title Revenue		61,720.36
Tax Title Possessions Revenue		27,622.03
Electric Light Revenue		36,983.02
Water Revenue		30,434.74
Excess and Deficiency		198,598.60
Apportioned Sewer Assessments Not Due	43.38	
Apportioned Sewer Assessments Due in 1951		43.38
Apportioned Street Betterment Assessments Not Due	186.07	
Apportioned Street Betterment Assessments Due in 1951		90.67
Apportioned Street Betterment Assessments Due in 1952		23.85
Apportioned Street Betterment Assessments Due in 1953		23.85
Apportioned Street Betterment Assessments Due in 1954		23.85
Apportioned Street Betterment Assessments Due in 1955		23.85

	Debits	*Credits*
Net Bonded Debt—Inside	2,000.00	
Net Bonded Debt—Outside	93,000.00	
School Loans—Inside		2,000.00
School Loans—Outside		78,000.00
Sewer Loans—Outside		9,000.00
Water Loans—Outside		6,000.00
Trust Funds Cash and Securities	973,068.33	
Cemetery Perpetual Care Trust Fund		81,084.92
Anna M. Day Cemetery Fund		5,000.00
High School English Fund		500.00
Warren H. Cudworth Fund		500.00
Alice H. Plimpton Fund		11,000.00
Municipal Light Consumers' Deposit Fund		15,400.00
E. Florence Morse Fund		500.00
William T. Whedon Fund		500.00
Harriet W. Lane Fund		800.00
Post War Rehabilitation Fund		52,500.00
Henry O. Peabody Fund		805,283.41
	$2,041,179.92	$2,041,179.92

MUNICIPAL ELECTRIC LIGHT DEPARTMENT

Plant Investment Account

Total Cost		Book Value Jan. 1, 1950	Additions During Year	Depreciation	Book Value Dec. 31, 1950
$9,636.68	Land	$9,636.68			$9,636.68
85,794.71	Structures	33,788.31	5,044.18	4,037.53	34,794.96
217,614.70	Transformer Station Equipment	60,415.23	1,154.01	10,823.03	50,746.21
293,781.73	Poles, Fixtures and Conductors	67,635.05	29,941.08	14,266.70	83,309.43
60,591.78	Underground Conduits	27,282.81	7,334.88	2,662.85	31,954.84
73,654.05	Underground Conductors	41,140.87	7,105.03	3,750.70	44,495.20
69,917.60	Consumers Meters	9,860.87		3,495.88	6,364.99
55,916.03	Consumers Meters Installation	32,417.35	13,137.24	2,138.94	43,415.65
68,328.25	Line Transformers	14,710.06	6,036.62	3,114.58	17,632.10
31,769.95	Transformer Installation	24,489.38	1,643.46	1,572.13	24,560.71
78,593.88	Street Light Equipment	39,013.19	11,286.68	3,365.36	46,934.51
$1,045,599.36		$360,389.80	$82,683.18	$49,227.70	$393,845.28

COMPARATIVE BALANCE SHEET STATEMENT

Assets

Jan. 1, 1950	Investments	Dec. 31, 1950	Increase	Decrease
$360,389.80	Plant Investments	$393,845.28	$33,455.48	
20,827.73	General Equipment	25,997.98	5,170.25	

Current Assets

$17,909.01	Special Deposits	$20,995.09	$3,086.08	
36,047.24	Accounts Receivable	36,983.04	935.80	
6,463.60	Materials and Supplies	9,432.23	2,968.63	
230.16	Prepaid Insurance	230.16		
31,109.93	Depreciation Fund	7,391.86		23,718.07
$472,977.47		$494,875.64	$21,898.17	

Liabilities

$17,909.01	Consumer's Deposits	$20,995.09	$3,086.08	
216,808.00	Loans Repayments	216,808.00		
32,724.15	Appropriated for Construction Repayment	32,724.15		
205,536.31	Profit and Loss Balances	224,348.40	18,812.09	
$472,977.47		$494,875.64	$21,898.17	

OPERATING REVENUE STATEMENT

	Dec. 31, 1950	Increase	Decrease
Metered Sales to Private Consumers	$484,169.68	$76,069.36	
Street Lighting Revenue	16,176.36	576.36	
Other Municipal Revenue	30,944.85	5,396.60	

INCOME STATEMENT

Operating Revenue	$531,290.89	$82,042.32
Operating Expenses	448,494.43	36,283.06
Net Operating Revenue	$82,796.46	$45,759.26
Merchandise and Jobbing Revenue	35.70	490.44
Interest Income	300.00	25.00
Gross Income	$83,060.76	$46,274.70
Interest on Bonds and Notes	461.34	45.98
Income Balance Transferred to Profit and Loss	$82,599.42	$46,228.72

PROFIT AND LOSS STATEMENT

Credits

Credit Balance at Beginning of Year	$205,536.31
Credit Balance Transferred from Income Account	82,599.42
	$288,135.73

Debits

Deduction from Surplus	$63,787.33
Balance Profit and Loss December 31, 1950	224,348.40
	$288,135.73

OPERATING EXPENSE

		Increase	Decrease
Electric Energy Purchased	$293,096.66	$35,758.59	
Operation:			
Transformer Station Labor	15,860.46		567.98
Transmission and Distribution Lines	11,912.91		1,694.92
Inspecting and Testing Meters	867.67	52.56	
Removing and Resetting Meters	1,364.12		203.95
Removing and Resetting Transformers	530.94	125.96	
Maintenance:			
Transformer Station Structures	1,756.69	893.87	
Transformer Station Equipment	2,647.65		1,177.66
Transmission and Distribution Lines	17,969.23		904.64
Underground Conduits	27.08		80.63
Underground Conductors	351.90		265.81
Consumers Meters	625.00		316.61
Transformers	605.24		753.27

UTILIZATION

Maintenance of Municipal Street Lamps	$3,475.58		$1,010.00
Maintenance of Consumers Installation	2,240.12		383.25

COMMERCIAL

Salaries (Services by Other Departments)	$23,369.17	$1,219.17	
Advertising	862.70		$982.93

MISCELLANEOUS

Salary of Superintendent	$5,500.00	$674.41	
Other General Department Salaries	2,881.02	245.50	
Office Supplies and Expenses	429.24		$813.38
General Office Rents	1,800.00		
Pensions	2,967.22	214.08	
Insurance	2,023.13		437.72
Transportation	2,258.46	475.92	
Inventory Adjustments	96.67		447.31
Maintenance of General Structures	2,081.38	302.26	
Depreciation	49,026.38	5,079.87	
Miscellaneous General Expenses	602.53	15.65	
Total Operating Expenses	$448,494.43	$36,283.06	

CEMETERY PERPETUAL CARE BEQUESTS
1950

Total of bequests to January 1, 1950		$83,916.42
Received during year 1950:		
Lot No.	*Donor*	
2062	Joseph and Cecelia Tareila	125.00
2581	Roger Eysie	125.00
2585	Dorothy Zurba	150.00
1118	Thomas J. Foley	150.00
2413	Christina B. Tinkham	125.00
1090	Francis Sheehan	150.00
201A	Roland S. Warde	125.00
390	Edwin C. Archibald, Adm., Estate of Louis Scherer	200.00
374	Edwin C. Archibald, Adm., Estate of Louis Scherer	150.00
2003	Augusta Vietze	150.00
1723	Joseph E. and Vitold S. Puzas	150.00
1119	Julia V. Hayden	150.00
101	Agnes H. Robertson	200.00
1229	Lillie Scherer	150.00
1286	Vincent P. King	150.00
1402A	Joseph J. Akunewich	125.00
2425	Arthur Keeler	125.00
2024	Loomis Patrick, Exec. u/w Annie E. Davis	150.00
90	Loomis Patrick, Exec. u/w Annie E. Davis	200.00
2301	Anna A. Shields	125.00
56	Marion S. Woods, Exec. u/w Mary F. Sumner Estate	150.00
1553	Rev. Daniel J. O'Connell	150.00
Single Graves		
373	Niam Boulis	$25.00
374	Mrs. Samuel Boulis	25.00
		$87,241.42

CONTRIBUTORY RETIREMENT—1950
Membership

Active Membership Dec. 31, 1949:
Group A—Male 106, Female 38
Group B—Male 34 Total 178

Enrolled During 1950:
Group A—Male 7, Female 3
Group B—Male 6 Total 16

Withdrawals, Deaths, Retirements and Transfers:
Group A—Male 9, Female 1
Group B—Male 1 Total 11

Active Membership Dec. 31, 1950:
Group A—Male 104, Female 40
Group B—Male 39 Total 183

CONTRIBUTORY RETIREMENT—1950

Pensions

Inactive Membership Dec. 31, 1949:		
Group A—Male 21, Female 5		
Group B—Male 4	Total	30
Retirements during 1950:		
Group A—Male 6	Total	6
Deaths of Retired Members in 1950:		
Group A—Male 3		
Withdrawals and Transfers 4	Total	7
Inactive Membership on Dec. 31, 1950	Total	29
Total Active and Inactive Membership on Dec. 31, 1950:		
Group A—Male 126, Female 44		
Group B—Male 42	Total	212

Income

From Members:		
Group A	$24,343.15	
Group B	5,023.81	$29,366.96
From Town:		
Appropriation as Contributor, Pension Fund	$24,855.00	
Administration Expense	1,800.00	$26,655.00
From Interest:		
On Bonds and Stocks	$7,665.05	
On Deposits in Banks	323.51	$7,988.56
		$64,010.52

Disbursements

Annuity Payments:		
Group A	$1,947.39	
Group B	1.80	$1,949.19
Pension Payments:		
Group A	$21,825.57	
Group B	1,126.92	$22,952.49
Refunds:		
Group A	$4,294.75	
Group B	78.88	$4,373.63
Investments	$34,497.85	
Accrued Interest	67.08	$34,564.93
Administrative Expense:		
Personal Services	$1,109.29	
Printing and Stationery	14.78	
Travel and Members Association Expense	118.05	
Postage and Incidentals	20.00	
		$1,262.12
		$65,102.36

CONTRIBUTORY RETIREMENT—1950

Assets

Bonds and Stocks at Book Value	$273,705.83	
Cooperative Bank Shares at Book Value	6,000.00	
Deposits in Banks Not at Interest	6,735.44	
Deposits in Banks at Interest	13,145.00	
Interest Due and Accrued December 31, 1950	1,751.67	
		$301,737.94

Liabilities

Annuity Savings Fund	$179,777.04	
Annuity Reserve Fund	20,394.16	
Special Fund for Military Service Credit	3,343.72	
Pension Fund	96,582.27	
Expense Fund	1,128.81	
Inactive Members Annuity Savings Fund	511.94	
		$301,737.94

The Honorable Board of Selectmen,

Gentlemen:

The foregoing is submitted as the report of the Town Clerk and Accountant for the year ending December 31, 1950, setting forth abstracts of the records of town meetings and elections, vital statistics and statements of the appropriations and expenditures and the receipts from each source of income, also statement of funded debt, information relative to maturities and debt, the balance sheet showing the assets liabilities at the close of the fiscal year.

I certify that I have examined the securities and savings deposits of the Trust Funds in the hands of the Town Treasurer and find them to be correct as shown in the following schedule:

TRUST FUND SECURITIES — DECEMBER 31, 1950

	Interest Dates	
High School English Prize Fund		
2⅞ Treasury Bonds 1955-60 199157H, 58J, 59K, 60L, 61A	M & S 15	$500.00
E. Florence Morse Library Fund		
U. S. Bond Series G D440 133, October 1954	A & O 1	$500.00
Anna M. Day Fund		
U. S. Bond Series G V252 070, April 1955	A & O 1	$5,000.00

	Interest Dates	
William T. Whedon Fund		
U. S. Bond Series G D349 400, August 1954	F & A 1	$500.00
Harriet W. Lane Fund		
U. S. Bonds Series G D774 212, May 1955	M & N 1	$500.00
C1 472 468, 469, 470, May 1955	M & N 1	300.00
		$800.00
Electric Service Deposits		
U. S. Bonds Series G		
M699 32, 33, 34, 35, May 1953	M & N 1	$4,000.00
M160 068, M802 844, July 1954	J & J 1	2,000.00
M2 810 077, 078, May 1956	M & N 1	2,000.00
M3 501 483, May 1957	M & N 1	1,000.00
M6 202 563, 6 201 958, March 1960	M & S 1	2,000.00
M7 345 567, 568, December 1961	J & D 1	2,000.00
M7 780 318, 319, October 1962	A & O 1	2,000.00
Norfolk County Trust Co. checking account		400.00
		$15,400.00
Alice H. Plimpton Fund		
U. S. Bonds Series G		
M178 138, 39, 40, 41, 42, August 1953	F & A 1	$5,000.00
M2 769 479, April 1956	A & O 1	1,000.00
M2 806 226, 27, 28, 29, 31, April 1956	A & O 1	5,000.00
		$11,000.00
Post War Rehabilitation Fund		
U. S. Bonds Series G		
X278 729, 30, 31, 32, 33, April 1955	A & O 1	$50,000.00
M2 807 709, May 1956	M & N 1	1,000.00
C2 736 532, C2 736 816, May 1956	M & N 1	200.00
D1 527 366, October 1956	A & O 1	500.00
C3 100 255, October 1956	A & O 1	100.00
D1 822 645, May 1957	M & N 1	500.00
C3 487, 836, 837, May 1957	M & N 1	200.00
		$52,500.00
Warren H. Cudworth Fund		
Dedham Institution for Savings 62375	M & N 10	$500.00

Cemetery Perpetual Care Fund

	Interest Dates	
2⅞ Treasury Bonds 1955-60		
179 298J, 277 430L,	M & S 15	$2,000.00
288 698J, 99K, 119 162B, 63C, 64D	M & S 15	500.00
10 Paid up shares Forest Hills Co-operative Bank	F M A & N 1	2,000.00
10 Paid up shares Hyde Park Co-operative Bank	M J S & D 1	2,000.00
U. S. Bonds Series G		
M178 143, August 1953	F & A 1	1,000.00
D57 565, August 1953	F & A 1	500.00
V126 633, May 1954	M & N 1	5,000.00
M692 051, 052, May 1954	M & N 1	2,000.00
X279 701, April 1955	A & O 1	10,000.00
V252 067, April 1955	A & O 1	5,000.00
C1 231 737, April 1955	A & O 1	100.00
M1 635 743, 44, 45, 46, April 1955	A & O 1	4,000.00
D1 320 213, April 1956	A & O 1	500.00
M2 731 593, April 1956	A & O 1	1,000.00
M2 988 147, June 1956	J & D 1	1,000.00
C2 829 358, 359, 360, June 1956	J & D 1	300.00
C3 161 643, 644, November 1956	M & N 1	200.00
M3 178 352, November 1956	M & N 1	1,000.00
M3 499 020, May 1957	M & N 1	1,000.00
D1 822 644, May 1957	M & N 1	500.00
C3 487 834, 835, May 1957	M & N 1	200.00
M4 166 577, November 1957	M & N 1	1,000.00
D2 100 144, November 1957	M & N 1	500.00
C3 908 904, 905, November 1957	M & N 1	200.00
M5 056 763, 764, 765, November 1958	M & N 1	3,000.00
C4 477 665, 666, 667, November 1958	M & N 1	300.00
M5 637 759, 760, July 1959	J & J 1	2,000.00
M6 666 005, 6, 7, November 1960	M & N 1	3,000.00
M7 345 569, 570, December 1961	J & D 1	2,000.00
D3 267 504, December 1961	J & D 1	500.00
C5 733 699, 700, 701, December 1961	J & D 1	300.00
M7 780 316, 317, October 1962	A & O 1	2,000.00
Dedham Institution for Savings 70351	M & N 10	6,418.00
Wilden Savings Bank 169733	M & N 25	4,000.00
Brookline Savings Bank 105782	J & J 20	1,450.00
Charlestown 5c Savings Bank 227562	A & O 15	4,000.00
Boston 5c Savings Bank 1147096	A & O 15	4,000.00
Franklin Savings Bank 199149	F & A 10	2,000.00
Boston Penny Savings Bank 235356	A & O 12	4,616.92
		$81,084.92

	Interest Dates	
Retirement Fund		
Westchester Lighting Co. 3½s 1967 8017-18	J & J 1	$2,000.00
Atchison, Topeka & Santa Fe 4s RB 3166	A & O 1	5,000.00
N. Y. Central & Hudson River 3½s 1997 Reg. X7 509	J & J 1	10,000.00
Reg. M8 800, 1, 2, 3, 4, M9 463, 4, 5	J & J 1	8,000.00
Northern Pacific Prior Lien 4s 1997 Reg. 9654	J A J & O 1	10,000.00
Reading Co. 3¾s 1995 63393-63407 incl.	M & N 1	15,000.00
Nashville, Chattanooga & St. Louis 3s 1986 13594-603 incl.	F & A 1	10,000.00
American Tel. & Tel. Co. 2¾s 1980 RX 234	F & A 1	10,000.00
RV 41	F & A 1	5,000.00
American Tel. & Tel. Co. 2⅝s 1986 RX 110	J & J 1	10,000.00
RV 30	J & J 1	5,000.00
Narragansett Electric Co. 3s 1974 21391-95 incl.	M & S 1	5,000.00
Montana Power Co. 2⅞s 1975 2707-11 incl.	A & O 1	5,000.00
Ohio Power Co. 3s 1978 29256-260 incl.	A & O 1	5,000.00
New Eng. Tel. & Tel. Co. 3s 1974 27 582-27 286 incl.	M & S 15	5,000.00
American Tel. & Tel. Co. 2⅞s 1987 4-562, 563, 41-472, 42-086, 48-408	J & D 1	5,000.00
100 Shares First National Bank of Boston 236748	J & J 1	4,912.50
50 Shares First National Bank of Boston 238466	J & J 1	2,537.50
100 Shares First National Bank of Boston 242340	J & J 1	4,815.35
200 Shares National Shawmut Bank of Boston 59044 and 59047	M & N 1	5,800.00
5 Shares First National Bank of New York 108486		6,600.00
10 Paid up Shares Merrimac Co-op. Bank 1358	F M A & N 1	2,000.00
10 Paid up Shares Norwood Co-op. Bank 233	J A J & O 1	2,000.00
10 Paid up Shares Hyannis Co-op. Bank 1209	J A J & O 1	2,000.00
Dedham Institution for Savings 72229	M & N 10	4,000.00
East Boston Savings Bank 120970	J & J 15	1,005.00
Malden Savings Bank 155338	A & O 10	4,040.00
Danvers Savings Bank 6994	A & O 1	2,500.00
Natick 5c Savings Bank 59334	M & N 12	1,000.00
Newton Savings Bank 85338	J & J 10	1,000.00
U. S. Savings Bonds Series G		
V13 129, May 1953	M & N 1	5,000.00
M70 598, 599, 600, M73 201, 202, May 1953	M & N 1	5,000.00
M226 767, 768, 769, September 1953	M & S 1	3,000.00
X181 352, X170 194, May 1954	M & N 1	20,000.00
M740 324, July 1954	J & J 1	1,000.00
X280 180, X279 703, April 1955	A & O 1	20,000.00

	Interest Dates	
M2 682 496, 497, 498, March 1956	M & S 1	3,000.00
X482 378, June 1956	J & D 1	10,000.00
M3 374 217, 218, December 1956	J & D 1	2,000.00
V575 516 June 1957	J & D 1	5,000.00
X790 674, 475, June 1959	J & D 1	20,000.00
V892 554, June 1960	J & D 1	5,000.00
X1 123 403, 404, May 1961	M & N 1	20,000.00
X1 176 389, May 1962	M & N 1	10,000.00
100 Shares Manhattan Company of N. Y. C 66267		3,000.00
200 Shares Irving Trust Company, 109983, 109984		3,925.00
		$295,135.35

WALTER A. BLASENAK,
Town Clerk and Accountant

March 9, 1951

Norfolk, ss.

Then personally appeared the above named Walter A. Blasenak and made oath that the foregoing statement is true.

RAYMOND T. HALLORAN,
Notary Public

My Commission Expires Feb. 15, 1957

The Commonwealth of Massachusetts

DEPARTMENT OF CORPORATIONS AND TAXATION

DIVISION OF ACCOUNTS

REPORT OF AN AUDIT

OF

THE ACCOUNTS OF

THE TOWN OF NORWOOD

For the Period from January 1, 1949 to August 31, 1950

Made in Accordance with the Provisions of
Chapter 44, General Laws

REPORT OF STATE AUDITOR

To the Board of Selectmen

Mr. Charles L. Rich, Chairman
Norwood, Massachusetts

November 28, 1950

Gentlemen:

I submit herewith my report of an audit of the books and accounts of the town of Norwood for the period from January 1, 1949 to August 31, 1950, made in accordance with the provisions of Chapter 44, General Laws. This is in the form of a report made to me by Mr. Herman B. Dine, Assistant Director of Accounts.

Very truly yours,

FRANCIS X. LANG
Director of Accounts

Mr. Francis X. Lang
Director of Accounts
Department of Corporations and Taxation
State House, Boston

Sir:

As directed by you, I have made an audit of the books and accounts of the town of Norwood for the period from January 1, 1949 to August 31, 1950, and submit the following report thereon:

The financial transactions, as shown on the books of the several departments receiving or disbursing money for the town or committing bills for collection, were examined and checked with the records in the offices of the town accountant and the town treasurer.

The books and accounts in the office of the town accountant were examined and checked in detail. The recorded receipts were compared with the records of the several departments collecting money for the town or committing bills for collection and with the town treasurer's books. The records of payments were checked with the town treasurer's books and with the approved treasury warrants.

The general and appropriation ledgers were analyzed for the period of the audit. The appropriations as recorded were checked to the town clerk's records of financial votes passed at town meetings, the transfers from the reserve fund were compared with the finance committee's records of such transfers, and a balance sheet showing the financial condition of the town on August 31, 1950 was prepared and is appended to this report.

The books and accounts of the town treasurer were examined and checked. The cash book was footed and recorded receipts were compared with the town accountant's books, with the records in the various departments in which money was collected for the town, and with other sources from which money was paid into the town treasury, while the payments were checked with warrants authorizing the treasurer to disburse town funds. The cash balance on August 31, 1950 was proved by actual count of the cash in the office and by reconciliation of the bank balances with the statements furnished by the banks in which town funds are deposited.

The debt and interest payments were checked with the amounts falling due and with the cancelled securities on file.

The savings bank books and securities representing the investment of the trust, investment, and retirement funds in the custody of the town treasurer were examined and listed. The income was proved, the withdrawals were verified, and the cash on hand on August 31, 1950 was verified by reconciliation of the bank balances with statements furnished by the banks of deposit. In the cash of the retirement funds, all transactions were compared with the records of the contributory retirement board.

The books and accounts of the Henry O. Peabody School for Girls Fund, in the custody of trustees, were examined and checked. The investments were examined and listed, the income was proved, the payments were compared with the approved vouchers on file, the amount transferred to the town was verified by comparison with the town treasurer's records, and the cash balance on August 31, 1950 was reconciled with a statement furnished by the bank of deposit.

The records of tax titles and tax possessions held by the town were examined and checked. The taxes, assessments, and water liens transferred to the tax title account were compared with the collector's records, the foreclosures verified, and the redemptions of tax titles and sales of tax possessions were checked with the treasurer's cash book. The tax titles and tax possessions on hand were listed, reconciled with the town accountant's ledger, and compared with the records in the Registry of Deeds.

The records of the Veterans' Housing Committee were examined and checked. The collections on account of rentals and surety deposits were proved with the tenants' ledger accounts and the payments to the town treasurer were verified. The payments made by the town treasurer from the Veterans' Housing account were compared with the approved warrants on file, and the cash on hand on August 31, 1950 was proved by reconciliation of the bank balance with a statement furnished by the bank of deposit.

Attention is again called to the fact that the Veterans' Housing Committee is still administering the affairs of the local project even though the town has created a Housing Authority, which procedure is contrary to the provisions of Section 8 of Chapter 372 of the Acts of 1946, as amended.

The books and accounts of the town collector were examined and checked. The tax, motor vehicle and trailer excise, assessment, departmental, municipal light, and water accounts outstanding at the time of the previous examination, as well

as all subsequent commitments, were audited and checked with the warrants for their collection.

The collector's cash books were footed; the recorded collections were compared with the payments to the treasurer; the abatements and discounts were checked with the records in the departments authorized to grant them; the taxes, assessments and water liens transferred to the tax title account were proved, and the outstanding accounts were listed and reconciled with the town accountant's ledger.

The outstanding accounts were further proved by mailing notices to a number of persons whose names appeared on the books as owing money to the town, the replies received thereto indicating that the accounts, as listed, are correct.

The records of guarantee deposits for sewer, municipal light, and water services, as well as those made by consumers of electric energy, were checked in detail. The recorded deposits were listed, the refunds and transfers to accounts receivable were verified, and the deposits on hand were reconciled with the controlling accounts in the town accountant's ledger.

The town clerk's records of dog, sporting, and miscellaneous licenses issued, as well as receipts from marriage permits, recording fees, and gasoline renewals, were checked in detail. The cash book was footed and the payments to the town treasurer were compared with the treasurer's recorded receipts.

The surety bonds furnished by the financial officers of the town for the faithful performance of their duties were examined and found to be in proper form.

The records of licenses and permits issued by the police, fire, and health departments were examined and checked. The payments to the treasurer were compared with the treasurer's recorded receipts and the cash on hand was verified by actual count.

The records of receipts of the sealer of weights and measures, and of the school, library, and cemetery departments, as well as of all other departments in which money is collected for the town, were examined and checked, and the payments to the treasurer were verified.

In addition to the balance sheet, there are appended to this report tables showing a reconciliation of the treasurer's cash, summaries of the tax, motor vehicle and trailer excise, assessment, tax title, departmental, municipal light, and water accounts, as well as tables showing the condition and transactions of the trust, investment, and retirement funds.

For the cooperation extended by all town officials during the progress of the audit, I wish, on behalf of my assistants and for myself, to express appreciation.

Respectfully submitted,

HERMAN B. DINE
Assistant Director of Accounts

RECONCILIATION OF TREASURER'S REPORT

General

Balance January 1, 1949,		$1,001,159.64	
Receipts,		2,486,876.11	
			$3,488,035.75
Payments,		$2,663,067.36	
Balance December 31, 1949		824,968.39	
			$3,488,035.75
Balance January 1, 1950,		$824,968.39	
Receipts January 1 to August 31, 1950		1,243,587.39	
			2,068,555.78
Payments January 1 to August 31, 1950,		$1,656,325.00	
Balance August 31, 1950:			
Cash in office, verified,	$4,462.98		
Norfolk County Trust Company,	181,313.52		
Norwood Bank & Banking Company	* 10,000.00		
Day Trust Company of Boston,	* 20,000.00		
Second National Bank of Boston,	* 190,593.92		
Merchants National Bank of Boston,	* 5,860.36		
		412,230.78	
			$2,068,555.78

* Per statement and check book.

Norfolk County Trust Company

Balance August 31, 1950, per statement,		$200,031.93
Balance August 31, 1950, per check register,	$181,313.52	
Outstanding checks August 31, 1950, per list,	18,718.41	
		$200,031.93

Veterans' Housing

Balance January 1, 1949,		$6,891.57	
Receipts:			
Surety deposits,	$50.00		
Rentals,	13,657.00		
Insurance refund,	45.55		
		13,752.55	
			$20,644.12
Payments:			
Administration expenses,	$1,302.47		
Insurance,	952.39		
Insect control,	360.00		
Purchase of space heaters,	1,293.00		
Materials and repairs,	2,417.36		

Labor,	11.42		
Water charges,	480.00		
To town:			
In lieu of taxes,	2,294.46		
Rental of sidearm heaters and land,	796.80		
To Federal Government,	5,318.08		
Surety deposits refunded,	60.00		
		$15,285.98	
Balance December 31, 1949,		5,358.14	
			$20,644.12
Balance January 1, 1950,		$5,358.14	
Receipts January 1 to August 31, 1950:			
Surety deposits,	$110.00		
Rentals,	9,442.00		
		9,552.00	
			$14,910.14
Payments January 1 to August 31, 1950:			
Administration expenses,	$768.75		
Insurance,	23.75		
Insect control,	240.00		
Materials and repairs,	542.21		
Labor,	124.85		
Water charges,	240.00		
To town:			
In lieu of taxes,	1,210.97		
Rental of sidearm heaters and land,	398.40		
To Federal Government,	4,806.67		
Surety deposits refunded,	80.00		
		$8,435.60	
Balance August 31, 1950:			
Norfolk County Trust Company,		6,474.54	
			$14,910.14

Norfolk County Trust Company

Balance August 31, 1950, per statement,		$6,671.49
Balance August 31, 1950, per check register,	$6,474.54	
Outstanding checks August 31, 1950, per list,	196.95	
		$6,671.49

VETERANS' HOUSING

Surety Deposits

Balance January 1, 1949,	$400.00	
Deposits,	50.00	
		$450.00
Deposits refunded,	$60.00	

Balance December 31, 1949,	390.00	
		$450.00
Balance January 1, 1950,	$390.00	
Deposits January 1 to August 31, 1950,	110.00	
		$500.00
Deposits refunded January 1, to August 31, 1950,	$80.00	
Transferred to rentals accounts receivable January 1 to August 31, 1950,	20.00	
Balance August 31, 1950, per list,	400.00	
		$500.00

Rental — Accounts Receivable

Outstanding January 1, 1949,	$31.00	
Charges,	14,181.00	
		$14,212.00
Payments to treasurer,	$13,657.00	
Outstanding December 31, 1949,	555.00	
		$14,212.00
Outstanding January 1, 1950,	$555.00	
Charges January 1 to August 31, 1950,	9,473.00	
		$10,028.00
Payments to treasurer January 1 to August 31, 1950,	$9,442.00	
Abatements Jan. 1 to August 31, 1950,	295.00	
Transfers from surety deposits Jan. 1 to August 31, 1950,	20.00	
Outstanding August 31, 1950, per list,	124.00	
Cash balance August 31, 1950,	147.00	
		$10,028.00

FEDERAL WITHHOLDING TAXES

Payroll Deductions

Deductions 1949,		$90,770.78
Payments to Federal Goverment,		$90,770.78
Deductions Jan. 1 to August 31, 1950,		$60,540.40
Payments to Federal Government January 1 to August 31, 1950,	$55,417.99	
Balance August 31, 1950,	5,122.41	
		$60,540.40

PURCHASE OF SAVINGS BONDS

Payroll Deductions

Balance January 1, 1949,	$119.25	
Deductions,	1,781.25	
		$1,900.50

Bonds purchased for employees,	$1,774.00	
Balance December 31, 1949,	126.50	
		$1,900.50
Balance January 1, 1950,	$126.50	
Deductions Jan. 1 to August 31, 1950,	1,282.50	
		$1,409.00
Bonds purchased for employees Jan. 1 to August 31, 1950,	$1,170.00	
Balance August 31, 1950, per list,	239.00	
		$1,409.00

POLL TAXES — 1948

Outstanding January 1, 1949,		$20.00
Payments to treasurer 1949,	$6.00	
Abatements 1949,	14.00	
		$20.00

PERSONAL PROPERTY TAXES — 1948

Outstanding January 1, 1949,		$2,997.97
Payments to treasurer 1949,	$2,940.97	
Abatements 1949,	57.00	
		$2,977.97

REAL ESTATE TAXES — 1948

Outstanding January 1, 1949,	$58,605.21	
Refunds 1949,	304.00	
		$58,909.21
Payments to treasurer 1949,	$39,903.78	
Abatements 1949,	524.02	
Transfers to tax titles 1949,	18,481.41	
		$58,909.21

POLL TAXES — 1949

Commitment per warrant,	$11,180.00	
Additional commitment,	24.00	
Refunds,	2.00	
Payments after abatement adjusted,	2.00	
		$11,208.00
Payments to treasurer,	$10,138.00	
Abatements,	1,014.00	
Outstanding December 31, 1949,	56.00	
		$11,208.00
Outstanding January 1, 1950,		$56.00
Payments to treasurer January 1 to August 31, 1950,	$50.00	

Abatements Jan. 1 to August 31, 1950,	6.00	
		$56.00

PERSONAL PROPERTY TAXES — 1949

Commitment per warrant,		$53,749.71
Payments to treasurer,	$50,883.09	
Abatements,	94.50	
Outstanding December 31, 1949,	2,772.12	
		$53,749.71
Outstanding January 1, 1950,		$2,772.12
Payments to treasurer January 1 to August 31, 1950,	$2,526.42	
Abatement Jan. 1, to August 31, 1950,	105.84	
Outstanding August 31, 1950, per list,	139.86	
		$2,772.12

REAL ESTATE TAXES — 1949

Commitment per warrant,	$966,282.56	
Refunds,	689.85	
		$966,972.41
Payments to treasurer,	$901,970.19	
Abatements,	5,494.06	
Transfers to tax titles,	16,890.93	
Outstanding December 31, 1949,	42,617.23	
		$966,972.41
Outstanding January 1, 1950,	$42,617.23	
Refunds January 1 to August 31, 1950,	99.66	
		$42,716.89
Payments to treasurer January 1 to August 31, 1950,	$40,405.93	
Abatements Jan. 1 to August 31, 1950,	32.51	
Transfers to tax titles January 1 to August 31, 1950,	2,278.45	
		$42,716.89

POLL TAXES — 1950

Commitment January 1 to August 31, 1950, per warrant,	$11,162.00	
Additional commitment January 1 to August 31, 1950,	56.00	
Refunds January 1 to August 31, 1950,	20.00	
Payments after abatements adjusted January 1 to August 31, 1950,	4.00	
		$11,242.00
Payments to treasurer January 1 to August 31, 1950,	$9,632.00	
Abatement Jan. 1 to August 31, 1950,	1,424.00	

Outstanding August 31, 1950, per list,	186.00	
		$11,242.00

PERSONAL PROPERTY TAXES — 1950

Commitment January 1 to August 31, 1950, per warrant,		$58,846.61
Payments to treasurer January 1 to August 31, 1950,	$14,962.83	
Abatements Jan. 1 to August 31, 1950,	145.64	
Outstanding August 31, 1950,	43,738.14	
		$58,846.61

REAL ESTATE TAXES — 1950

Commitment January 1 to August 31, 1950, per warrant,	$1,059,414.38	
Refunds January 1 to August 31, 1950,	79.80	
		$1,059,494.18
Payments to treasurer January 1 to August 31, 1950,	$261,233.92	
Abatements Jan. 1 to August 31, 1950,	6,604.12	
Transfers to tax titles January 1 to August 31, 1950,	532.67	
Outstanding August 31, 1950,	791,123.47	
		$1,059,494.18

MOTOR VEHICLE AND TRAILER EXCISE — 1948

Outstanding January 1, 1949,	$1,677.79	
Additional commitment 1949,	504.25	
Refunds 1949,	78.12	
		$2,260.16
Payments to treasurer 1949,	$2,073.08	
Abatements 1949,	187.08	
		$2,260.16

MOTOR VEHICLE AND TRAILER EXCISE — 1949

Commitment per warrants,	$74,811.24	
Refunds,	1,725.25	
		$76,536.49
Payments to treasurer,	$71,248.56	
Abatements,	2,587.27	
Outstanding December 31, 1949,	2,700.66	
		$76,536.49
Outstanding January 1, 1950,	$2,700.66	
Additional commitment January 1 to August 31, 1950,	765.67	
Refunds January 1 to August 31, 1950,	198.87	

Payment after abatement adjusted January 1 to August 31, 1950,	2.00	
		$3,667.20
Payments to treasurer January 1 to August 31, 1950,	$3,368.91	
Abatements Jan. 1 to August 31, 1950,	292.67	
Outstanding August 31, 1950, per list,	5.62	
		$3,667.20

MOTOR VEHICLE AND TRAILER EXCISE — 1950

Commitment January 1 to August 31, 1950, per warrants,	$66,986.79	
Refunds January 1 to August 31, 1950,	547.57	
		$67,534.36
Payments to treasurer January 1 to August 31, 1950,	$58,091.68	
Abatements Jan. 1 to August 31, 1950,	1,913.98	
Outstanding August 31, 1950, per list,	7,528.70	
		$67,534.36

UNAPPORTIONED SEWER ASSESSMENTS

Commitment January 1 to August 31, 1950, per warrant,		$21,799.82
Payments to treasurer January 1 to August 31, 1950,	$11,273.34	
Outstanding August 31, 1950, per list,	10,526.48	
		$21,799.82

SEWER ASSESSMENTS — 1948

Outstanding January 1, 1949,		$71.19
Payments to treasurer 1949,	$67.00	
Transfers to tax titles 1949,	4.19	
		$71.19

SEWER ASSESSMENTS — 1949

Commitment per warrant,		$160.86
Payments to treasurer,	$79.44	
Abatements,	10.24	
Transfers to tax titles,	17.63	
Outstanding December 31, 1949,	53.55	
		$160.86
Outstanding January 1, 1950,		$53.55
Payments to treasurer January 1 to August 31, 1950,		$53.55

SEWER ASSESSMENTS — 1950

Commitment January 1 to August 31, 1950, per warrant,		$140.38
Payments to treasurer January 1 to August 31, 1950,	$13.44	
Outstanding August 31, 1950,	126.94	
		$140.38

APPORTIONED SEWER ASSESSMENTS NOT DUE

Balance January 1, 1949,		$411.98
Payments to treasurer in advance,	$67.36	
Added to taxes 1949,	160.86	
Balance December 31, 1949,	183.76	
		$411.98

Balance January 1, 1950,		$183.76
Added to taxes 1950,	$140.38	
Balance August 31, 1950, per list: Due in 1951,	43.38	
		$183.76

STREET ASSESSMENTS — 1948

Outstanding January 1, 1949,	$20.49
Transfers to tax titles 1949,	$20.49

STREET ASSESSMENTS — 1949

Commitment per warrant,		$104.09
Payments to treasurer 1949,	$83.60	
Transfers to tax titles 1949,	20.49	
		$104.09

STREET ASSESSMENTS — 1950

Commitment January 1 to August 31, 1950, per warrant,		$90.68
Payments to treasurer January 1 to August 31, 1950,	$18.91	
Outstanding August 31, 1950,	71.77	
		$90.68

APPORTIONED STREET ASSESSMENTS NOT DUE

Balance January 1, 1949,		$461.30
Added to taxes 1949,	$104.09	
Balance December 31, 1949,	357.21	
		$461.30

Balance January 1, 1950,	$357.21

Payments to treasurer in advance January 1 to August 31, 1950.		$80.46	
Added to taxes 1950.		90.68	
Balance August 31, 1950, per list:			
Due in 1951.	$90.67		
Due in 1952.	23.85		
Due in 1953.	23.85		
Due in 1954.	23.85		
Due in 1955.	23.85		
		186.07	
			$357.21

COMMITTED INTEREST — 1948

Outstanding January 1, 1949.		$12.61
Payments to treasurer 1949.	$8.83	
Transfers to tax titles 1949.	3.78	
		$12.61

COMMITTED INTEREST — 1949

Commitment per warrant.		$32.21
Payments to treasurer.	$22.87	
Abatements.	.41	
Transfers to tax titles.	4.40	
Outstanding December 31, 1949.	4.53	
		$32.21
Outstanding January 1, 1950.		$4.53
Payments to treasurer January 1 to August 31, 1950.		$4.53

COMMITTED INTEREST — 1950

Commitment January 1 to August 31, 1950, per warrant.		$18.42
Payments to treasurer January 1 to August 31, 1950.	$2.59	
Outstanding August 31, 1950.	15.83	
		$18.42

INTEREST AND COSTS

Collections 1949:	*Interest*	*Costs*
Taxes:		
Levy of 1948.	$785.35	$142.60
Levy of 1949.	223.43	216.70
Motor vehicle and trailer excise:		
Levy of 1948.	2.64	47.85
Levy of 1949.	6.97	225.20
Apportioned assessments paid in advance	1.22	
	$1,019.61	$632.35

Payments to treasurer 1949,	$1,019.61	632.35
Collections January 1 to August 31, 1950.		
Taxes:		
Levy of 1949,	$834.24	$160.60
Levy of 1950,		172.05
Motor vehicle and trailer excise:		
Levy of 1949,	5.48	83.65
Levy of 1950,	4.10	88.90
Apportioned assessments paid in advance,	1.35	
	$845.17	$505.20
Payments to treasurer January 1 to August 31. 1950.	$845.17	$505.20

TAX TITLES

Balance January 1, 1949,		$8,832.67	
Transfers to tax titles:			
Taxes 1948,	$18,481.41		
Taxes 1949,	16,890.93		
Sewer assessments 1948,	4.19		
Sewer assessments 1949,	17.63		
Street assessments 1948,	20.49		
Street assessments 1949,	20.49		
Committed interest 1948,	3.78		
Committed interest 1949,	4.40		
Water liens 1948.	18.00		
Water liens 1949,	29.00		
Interest and costs.	918.07		
		36,408.39	
			$45,241.06
Payments to treasurer.		$4,288.49	
Tax titles foreclosed,		2,353.69	
Balance December 31, 1949,		38,598.88	
			$45,241.06
Balance January 1. 1950.		$38,598.88	
Transfers to tax titles January 1 to August 31, 1950:			
Taxes 1949.	$2,278.45		
Taxes 1950.	532.67		
Water liens 1949.	11.00		
Interest and costs.	226.88		
		3,049.00	
			$41,647.88
Payments to treasurer January 1 to August 31, 1950.		$799.14	

Tax titles foreclosed January 1 to August 31, 1950,	192.75	
Balance August 31, 1950, per list,	40,655.99	
		$41,647.88

TAX POSSESSIONS

Balance January 1, 1949,	$27,458.66	
Tax titles foreclosed,	2,353.69	
Sale price in excess of book value of tax possessions,	1,780.39	
		$31,592.74
Payments to treasurer,	$3,730.45	
Balance December 31, 1949,	27,862.29	
		$31,592.74
Balance January 1, 1950,	$27,862.29	
Tax titles foreclosed January 1 to August 31, 1950,	192.75	
Sale price in excess of book value of tax possessions,	397.63	
		$28,452.67
Payments to treasurer January 1 to August 31, 1950,	$934.66	
Balance August 31, 1950, per list,	27,518.01	
		$28,452.67

LICENSES AND PERMITS

Cash balance January 1, 1949,		$1.00
Licenses and permits issued in 1949:		
Amusement,	$80.00	
Auctioneer,	8.00	
Automobile agent,	210.00	
Awnings,	2.75	
Bowling,	130.00	
Carnival,	5.00	
Dance,	36.50	
Firearms,	3.00	
Gasoline,	4.00	
Innholder,	5.00	
Junk,	60.00	
Liquor,	14,054.00	
Lodging house,	10.00	
Pedler,	9.00	
Pinball machine,	746.44	
Street distribution,	.50	
Street obstruction,	11.50	
Sunday amusement,	237.00	
Sunday sales,	140.00	
Sunday sports,	171.00	

Tag days,	1.00		
Taxi,	15.00		
Victualler,	235.00		
		16,174.69	
			$16,175.69
Payments to treasurer 1949,			$16,175.69

Licenses and permits issued January 1 to August 31, 1950:		
Amusement,	$70.00	
Auctioneer,	32.00	
Automobile agent,	10.00	
Awnings,	1.00	
Bowling,	130.00	
Carnival,	4.00	
Dance,	23.50	
Firearms,	3.00	
Gasoline,	4.00	
Junk,	60.00	
Liquor,	458.00	
Pedlar,	12.00	
Pinball machine,	120.00	
Sound wagon,	1.00	
Street obstruction,	6.00	
Sunday amusement,	153.00	
Sunday sales,	140.00	
Sunday sports,	93.50	
Tag days,	.50	
Victualler,	45.00	
		$1,366.50
Payments to treasurer January 1 to August 31, 1950,	$1,323.50	
Cash balance August 31, 1950,	43.00	
		$1,366.50

TOWN CLERK

Dog Licenses

Licenses issued 1949		$1,857.25
Payments to treasurer 1949	$1,698.40	
Fees retained 1949	158.85	
		$1,857.25

Licenses issued January 1 to August 31, 1950		$1,768.00
Payments to treasurer January 1 to August 31, 1950	$1,544.20	
Fees retained January 1 to August 31, 1950	144.80	
Cash balance August 31, 1950	79.00	
		$1,768.00

Sporting Licenses

Cash balance January 1, 1949		$2.75	
Licenses issued 1949		2,581.75	
			$2,584.50
Payments to treasurer 1949		$2,282.75	
Fees retained 1949		301.75	
			$2,584.50
Licenses issued January 1 to August 31, 1950			$1,984.75
Payments to treasurer January 1 to August 31, 1950		$1,687.00	
Fees retained January 1 to August 31, 1950		222.00	
Cash balance August 31, 1950		75.75	
			$1,984.75

Permits and Miscellaneous Fees

Cash balance January 1, 1949		$7.00	
Permits issued 1949:			
Marriage		388.00	
Miscellaneous fees 1949:			
Certifying copies	$172.25		
Recording	36.50		
Recording mortgages	1,041.00		
Gasoline renewals	37.50		
		1,287.25	
Postage receipts 1949		2.41	
			$1,684.66
Payments to treasurer 1949			$1,684.66
Permits issued January 1 to August 31, 1950:			
Marriage		$274.00	
Miscellaneous fees January 1 to August 31, 1950:			
Certifying copies	$147.75		
Recording	33.25		
Recording mortgages	824.75		
Gasoline renewals	38.00		
		1,043.75	
Postage receipts January 1 to August 31, 1950		11.45	
			$1,329.20
Payments to treasurer January 1 to August 31, 1950		$1,151.89	
Cash balance August 31, 1950		177.31	
			$1,329.20

Sale of Cemetery Lots and Graves, etc.

Receipts 1949:		
Sale of lots	$7,767.00	
Sale of graves	954.00	
Interment fees	2,414.00	
		$11,135.00
Payments to treasurer 1949		$11,135.00
Receipts January 1 to August 31, 1950:		
Sale of lots	$4,061.00	
Sale of graves	414.00	
Interment fees	1,688.00	
		$6,163.00
Payments to treasurer January 1 to August 31, 1950		$6,163.00

Reconciliation of Town Clerk's Cash

Cash balances August 31, 1950, per tables:			
Licenses and permits	$43.00		
Dog licenses	79.00		
Sporting licenses	75.75		
Permits and miscellaneous fees	177.31		
		$375.06	
Excess cash August 31, 1950		10.50	
			$385.56
Cash on hand August 31, 1950, verified			$385.56

GENERAL GOVERNMENT

Accounts Receivable

Outstanding January 1, 1949	$679.30	
Commitments	1,010.15	
		$1,689.45
Payments to treasurer	$508.10	
Outstanding December 31, 1949	1,181.35	
		$1,689.45
Outstanding January 1, 1950	$1,181.35	
Commitments Jan. 1 to August 31, 1950	8.50	
		$1,189.85
Payments to treasurer January 1 to August 31, 1950	$10.50	
Outstanding August 31, 1950, per list	1,179.35	
		$1,189.85

TOWN PROPERTY RENTALS

Accounts Receivable

Outstanding January 1, 1949	$285.00	
Commitments	5,142.08	
		$5,427.08
Payments to treasurer	$5,127.18	
Outstanding December 31, 1949	299.90	
		$5,427.08
Outstanding January 1, 1950	$299.90	
Commitments Jan. 1 to August 31, 1950	2,062.72	
		$2,362.62
Payments to treasurer January 1 August 31, 1950	$2,132.82	
Abatements Jan. 1 to August 31, 1950	134.80	
Outstanding August 31, 1950, per list	95.00	
		$2,362.62

PLANS AND SPECIFICATIONS DEPOSITS

Balance January 1, 1949	$35.00	
Deposits	1,433.00	
		$1,468.00
Refunds	$1,353.00	
Balance December 31, 1949	115.00	
		$1,468.00
Balance January 1, 1950	115.00	
Deposits January 1 to August 31, 1950	395.00	
		$510.00
Refunds January 1 to August 31, 1950	$285.00	
Refund of specification deposit recorded as municipal light consumers guarantee deposit	160.00	
Balance August 31, 1950, per list	65.00	
		$510.00

SALE OF REAL ESTATE DEPOSITS

Deposits 1949	$100.00
Balance December 31, 1949 and August 31, 1950, per list	$100.00

POLICE DEPARTMENT

Accounts Receivable

Outstanding January 1, 1949	$1,879.17	
Commitments	2,665.08	
		$4,544.25

Payments to treasurer		$2,131.64	
Abatements		45.00	
Outstanding December 31, 1949		2,367.61	
			$4,544.25
Outstanding January 1, 1950		$2,367.61	
Commitments Jan. 1 to August 31, 1950		1,170.60	
			$3,538.21
Payments to treasurer January 1 to August 31, 1950		$1,099.20	
Abatements Jan. 1 to August 31, 1950		40.00	
Outstanding August 31, 1950, per list		2,399.01	
			$3,538.21

Miscellaneous Receipts

Receipts:			
Bicycle registrations		$314.25	
Revolver permits		49.50	
			$363.75
Payments to treasurer		319.80	
Overpayments to treasurer 1948		1.00	
Cash balance December 31, 1949		42.95	
			$363.75
Cash balance January 1 ,1950		$42.95	
Receipts Jan. 1 to September 28, 1950:			
Bicycle registrations	$37.75		
Revolver permits	28.00		
		65.75	
			$108.70
Payments to treasurer January 1 to September 28, 1950		$86.25	
Cash balance September 28, 1950		22.45	
			$108.70

COURT AND JAIL FINES

Receipts 1949	$1,208.00
Payments to treasurer 1949	$1,208.00
Receipts January 1 to August 31, 1950	$42.00
Payments to treasurer January 1 to August 31, 1950	$42.00

FIRE DEPARTMENT

Accounts Receivable

Outstanding January 1, 1949		$1.55	
Commitments		183.47	
			$185.02
Payments to treasurer		$16.12	
Outstanding December 31, 1949, and August 31, 1950, per list		168.90	
			$185.02

Miscellaneous Receipts

Cash balance January 1, 1949		$132.50	
Receipts:			
Fuel permits	$58.00		
Fire extinguishers	2.00		
		60.00	
			$192.50
Payments to treasurer		$137.00	
Cash balance December 31, 1949		55.50	
			$192.50
Cash balance January 1, 1950		$55.50	
Receipts January 1 to August 31, 1950:			
Fuel permits	$69.50		
Fire extinguishers	4.50		
		74.00	
			$129.50
Payments to treasurer January 1 to August 31, 1950,		$4.50	
Cash balance August 31, 1950,		125.00	
			$129.50
Cash balance September 1, 1950		$125.00	
Receipts September 1 to October 2, 1950:			
Fuel permits		6.00	
			$131.00
Cash balance October 2, 1950			$131.00

SEALER OF WEIGHTS AND MEASURES

Joseph M. Lovell, Sealer

Cash balance January 1, 1949	$1.10
Payments to treasurer 1949	$1.10

Frederick F. Brown, Sealer

Cash balance January 1, 1949	$11.80	
Sealing fees, 1949	257.64	
Overpayment to treasurer Dec. 31, 1949	2.13	
		$271.57

Payments to treasurer 1949		$271.57
Sealing fees January 1 to August 31, 1950		$355.00
Payments to treasurer January 1 to August 31, 1950	$340.60	
Overpayments to treasurer 1949	2.13	
Outstanding August 31, 1950, per list	3.00	
Cash balance August 31, 1950	9.27	
		$355.00
Cash balance September 1, 1950	$9.27	
Outstanding September 1, 1950	3.00	
Sealing fees Sept. 1 to Sept. 22, 1950	3.70	
		$15.97
Outstanding September 22, 1950, per list	$3.00	
Cash balance September 22, 1950	12.97	
		$15.97

MOTH DEPARTMENT

Accounts Receivable

Outstanding January 1, 1949	$194.95	
Commitments	116.15	
		$311.10
Payments to treasurer	$111.85	
Outstanding December 31, 1949	199.25	
		$311.10
Outstanding January 1, 1950		$199.25
Payments to treasurer January 1 to August 31, 1950	$2.80	
Outstanding August 31, 1950, per list	196.45	
		$199.25

HEALTH DEPARTMENT

Accounts Receivable

Outstanding January 1, 1949	$3,031.87	
Commitments 1949	22.75	
		$3,054.62
Payments to treasurer 1949	$24.95	
Abatements 1949	3,029.67	
		$3,054.62
Commitments Jan. 1 to August 31, 1950		$1,847.30
Payments to treasurer January 1 to August 31, 1950		$1,847.30

HEALTH DEPARTMENT

Licenses, Permits and Clinic Receipts

Cash balance January 1, 1949		$1.50	
Licenses and permits issued 1949:			
Ice cream	$20.00		
Milk	45.00		
Oleomargarine	2.50		
Pasteurization	40.00		
Plumbing	1,570.00		
Tallow	4.00		
Undertaker	4.00		
		1,685.50	
Clinic receipts 1949:			
Dental		$274.40	
Eye	81.00		
		355.40	
			$2,042.40
Payments to treasurer 1949			$2,042.40
Licenses and permits issued January 1 to August 31, 1950:			
Ice cream	$21.00		
Milk	39.50		
Oleomargarine	3.50		
Pasteurization	40.00		
Plumbing	1,825.00		
Tallow	4.00		
		$1,933.00	
Clinic receipts Jan. 1 to Aug. 31, 1950:			
Dental	$201.55		
Eye	81.50		
		283.05	
			$2,216.05
Payments to treasurer January 1 to August 31, 1950		$2,214.05	
Cash balance August 31, 1950		2.00	
			$2,216.05

SANITATION

Accounts Receivable

Outstanding January 1, 1949	$366.54	
Commitments	5,764.38	
		$6,130.92
Payments to treasurer	$494.10	
Transfers from sewer guarantee deposits	5,205.49	
Outstanding December 31, 1949	431.33	
		$6,130.92

Outstanding January 1, 1950	$431.33	
Commitments Jan. 1 to August 31, 1950	13,820.11	
		$14,251.44
Payments to treasurer January 1 to August 31, 1950	$619.56	
Transfers from sewer guarantee deposits January 1 to August 31, 1950	12,889.13	
Outstanding August 31, 1950, per list	742.75	
		$14,251.44

GUARANTEE DEPOSITS

Sewer

Balance January 1, 1949	$2,575.19	
Deposits	20,319.58	
		$22,894.77
Refunds	$2,328.46	
Transfers to sanitation acc'ts receivable	5,205.49	
Balance December 31, 1949	15,360.82	
		$22,894.77
Balance January 1, 1950	$15,360.82	
Deposits January 1 to August 31, 1950	7,069.63	
Refunded in error to be collected	6.34	
		$22,436.79
Refunds January 1 to August 31, 1950	$3,944.52	
Transfers to sanitation accounts receivable January 1 to August 31, 1950	12,889.13	
Balance August 31, 1950, per list	5,603.14	
		$22,436.79

HIGHWAY DEPARTMENT

Accounts Receivable

Outstanding January 1, 1949	$348.92	
Commitments	374.00	
		$722.92
Payments to treasurer	$374.00	
Outstanding December 31, 1949	348.92	
		$722.92
Outstanding January 1, 1950	$348.92	
Commitments Jan. 1 to August 31, 1950	546.28	
		$895.20
Payments to treasurer January 1 to August 31, 1950	$546.28	
Outstanding August 31, 1950, per list	348.92	
		$895.20

PERMANENT SIDEWALKS

Accounts Receivable

Outstanding January 1, 1949	$55.65
Outstanding December 31, 1949, and August 31, 1950, per list	$55.65

PUBLIC WELFARE DEPARTMENT

Temporary Aid—Accounts Receivable

Outstanding January 1, 1949	$6,313.82	
Commitments	12,321.16	
		$18,634.98
Payments to treasurer	$15,263.32	
Abatements	336.00	
Outstanding December 31, 1949	3,035.66	
		$18,634.98
Outstanding January 1, 1950	$3,035.66	
Commitments Jan. 1 to August 31, 1950	8,764.66	
		$11,800.32
Payments to treasurer January 1 to August 31, 1950	$3,684.37	
Abatements Jan. 1 to August 31, 1950	247.00	
Outstanding August 31, 1950, per list	7,868.95	
		$11,800.32

AID TO DEPENDENT CHILDREN

Accounts Receivable

Commitments 1949	$7,018.78
Payments to treasurer 1949	$7,018.78
Commitments Jan. 1 to August 31, 1950	$5,820.48
Payments to treasurer January 1 to August 31, 1950	$5,820.48

Petty Cash Advance

Cash advance		$10.00
Balance October 13, 1950:		
Cash on hand verified	$8.00	
Expenditures per vouchers	2.00	
		$10.00

BUREAU OF OLD AGE ASSISTANCE

Accounts Receivable

Outstanding January 1, 1949	$743.04	
Commitments	38,433.77	
		$39,176.81
Payments to treasurer	$38,560.08	
Outstanding December 31, 1949	616.73	
		$39,176.81
Outstanding January 1, 1950	$616.73	
Commitments Jan. 1 to August 31, 1950	29,426.42	
		$30,043.15
Payments to treasurer January 1 to August 31, 1950	$28,540.13	
Abatements Jan. 1 to August 31, 1950	193.39	
Outstanding August 31, 1950, per list	1,309.63	
		$30,043.15

VETERANS' BENEFITS

Accounts Receivable

Outstanding January 1, 1949	$3,794.66	
Allowances by State	5,971.06	
		$9,765.72
Payments to treasurer	$7,423.58	
Outstanding December 31, 1949	2,342.14	
		$9,765.72
Outstanding January 1, 1950	$2,342.14	
Allowances by State January 1 to August 31, 1950	3,579.07	
		$5,921.21
Payments to treasurer January 1 to August 31, 1950	$4,568.14	
Outstanding August 31, 1950	1,353.07	
		$5,921.21

SCHOOL DEPARTMENT

Accounts Receivable

Outstanding January 1, 1949	$7,108.13	
Commitments	19,049.48	
		$26,157.61
Payments to treasurer	$16,663.84	
Abatements	548.71	
Outstanding December 31, 1949	8,945.06	
		$26,157.61

Outstanding January 1, 1950	$8,945.06	
Commitments Jan. 1 to August 31, 1950	22,660.31	
		$31,605.37
Payments to treasurer January 1 to August 31, 1950	$12,851.57	
Abatements Jan. 1 to August 31, 1950	6,145.71	
Outstanding August 31, 1950, per list	12,608.09	
		$31,605.37

SCHOOL DEPARTMENT

Miscellaneous Receipts

Receipts 1949:		
Peabody School:		
Bakery	$514.69	
Dressmaking	617.42	
Lunch room	3,752.93	
Boys' vocational products	1,050.60	
Practical arts	123.69	
Breakage	84.70	
Text books and materials	125.17	
Telephone tolls	13.59	
War surplus	10.00	
Padlocks	28.75	
Miscellaneous	69.60	
		$6,391.14
Payments to treasurer 1949	$6,262.79	
Cash balance December 31, 1949	128.35	
		$6,391.14
Cash balance January 1, 1950	$128.35	
Receipts January 1 to August 31, 1950:		
Peabody School:		
Bakery	527.56	
Dressmaking	469.85	
Lunch room	2,513.74	
Boys' vocational products	775.25	
Practical arts	131.86	
Breakage	48.70	
Telephone tolls	9.13	
Padlocks	12.20	
Insurance recovery	750.00	
Miscellaneous	39.85	
		$5,406.49
Payments to treasurer January 1 to August 31, 1950		$5,406.49

Senior High School Lunch Counter

Receipts 1949		$14,413.08
Payments to treasurer 1949		$14,413.08
Receipts January 1 to August 31, 1950		$8,362.15
Payments to treasurer January 1 to August 31, 1950		$8,362.15

Petty Cash Advances

Cash advances:		
Superintendent's office	$100.00	
High school lunch counter	100.00	
Peabody School	50.00	
		$250.00
Balance August 31, 1950:		
Cash on hand, verified	3143.34	
Expenditures per vouchers	106.66	
		$250.00

PUBLIC LIBRARY

Cash balance January 1, 1949	$54.88	
Receipts	1,696.58	
		$1,751.46
Payments to treasurer	$1,721.43	
Cash balance December 31, 1949	30.03	
		$1,751.46
Cash balance January 1, 1950	$30.03	
Receipts January 1 to August 31, 1950	1,341.83	
		$1,371.86
Payments to treasurer January 1 to August 31, 1950	$1,323.04	
Cash balance August 31, 1950	48.82	
		$1,371.86
Cash balance September 1, 1950	$48.82	
Receipts Sept. 1 to October 4, 1950	170.31	
		$219.13
Payments to treasurer September 1 to October 4, 1950	$142.90	
Cash balance October 4, 1950	76.23	
		$219.13

Petty Cash Advance

Cash advance		$15.00
Balance October 4, 1950:		
Cash on hand, verified	$8.53	
Expenditures per vouchers	6.47	
		$15.00

PARKS AND PLAYGROUNDS

Rentals 1949	$194.00
Payments to treasurer 1949	$194.00
Rentals January 1 to August 31, 1950	$30.00
Payments to treasurer January 1 to August 31, 1950	$30.00

RECREATION DEPARTMENT

Cash balance January 1, 1949	$59.25	
Receipts	1,211.75	
		$1,271.00
Payments to treasurer	$1,221.50	
Cash balance December 31, 1949	49.50	
		$1,271.00
Cash balance January 1, 1950	$49.50	
Receipts January 1 to August 31, 1950	634.50	
		$684.00
Payments to treasurer January 1 to August 31, 1950		$684.00

MUNICIPAL LIGHT DEPARTMENT

Service Rates

Outstanding January 1, 1949,	$17,583.01	
Commitments,	479,696.98	
Refunds,	59.23	
		$497,339.22
Payments to treasurer,	$431,193.18	
Abatements and adjustments,	566.57	
Discounts,	29,881.84	
Interest on guarantee deposits credited to service rates,	415.36	
Outstanding December 31, 1949,	35,282.27	
		$497,339.22
Outstanding January 1, 1950,	$35,282.27	
Commitments Jan. 1 to August 31, 1950,	365,975.89	
Refunds January 1 to August 31, 1950,	120.33	
		$401,378.49
Payments to treasurer January 1 to August 31, 1950,	$339,101.25	
Abatements and adjustments January 1 to August 31, 1950,	3,007.76	
Discounts January 1 to August 31, 1950,	22,421.53	

Interest on guarantee deposits credited to service rates January 1 to August 31, 1950,	461.34	
Outstanding August 31, 1950, per list,	36,386.61	
		$401,378.49

Miscellaneous Accounts Receivable

Outstanding January 1, 1949,	$1,110.61	
Commitments,	1,963.36	
		$3,073.97
Payments to treasurer,	$1,210.99	
Transfers from municipal light service connection guarantee deposits,	392.23	
Abatements,	705.80	
Outstanding December 31, 1949,	764.95	
		$3,073.97
Outstanding January 1, 1950,	$764.95	
Commitments Jan. 1 to August 31, 1950,	2,973.52	
		$3,738.47
Payments to treasurer January 1 to August 31, 1950,	$2,621.44	
Abatements Jan. 1 to August 31, 1950,	108.76	
Outstanding August 31, 1950, per list,	1,008.27	
		$3,738.47

Consumers' Guarantee Deposits

Balance January 1, 1949:			
General treasury,	$3,381.00		
Guarantee deposit fund,	11,400.00		
		$14,781.00	
Deposits,		3,295.00	
			$18,076.00
Refunds,		$1,164.00	
Balance December 31, 1949:			
General treasury,	$3,512.00		
Guarantee deposit fund,	13,400.00		
		16,912.00	
			$18,076.00
Balance January 1, 1950:			
General treasury,	$3,512.00		
Guarantee deposit fund,	13,400.00		
		16,912.00	
Deposits January 1 to August 31, 1950,		2,295.00	
Refund returned January 1 to August 31, 1950,		5.00	

Refund of specification deposit recorded as municipal light consumers guarantee deposit,	160.00	
		$19,372.00
Refunds January 1 to August 31, 1950,	$1,108.00	
Balance August 31, 1950:		
General treasury,	4,864.00	
Guarantee deposit fund,	13,400.00	
		$19,372.00

Service Connection Guarantee Deposits

Balance January 1, 1949,	$1,466.41	
Deposits,	92.26	
		$1,558.67
Refunds,	$169.43	
Transfers to municipal light accounts receivable,	392.23	
Balance December 31, 1949,	997.01	
		$1,558.67
Balance January 1, 1950,	$997.01	
Deposits January 1 to August 31, 1950,	254.08	
		$1,251.09
Balance August 31, 1950, per list,		$1,251.09

WATER DEPARTMENT

Meter Rates

Outstanding January 1, 1949,	$22,683.99	
Commitments,	118,375.39	
Refunds,	48.25	
		$141,107.63
Payments to treasurer,	$111,775.07	
Abatements and adjustments,	336.20	
Added to taxes 1949,	934.07	
Outstanding December 31, 1949,	28,062.29	
		$141,107.63
Outstanding January 1, 1950,	$28,062.29	
Commitments Jan. 1 to August 31, 1950,	75,447.72	
Refunds January 1 to August 31, 1950,	5.00	
Overpayments to treasurer to be adjusted,	.28	
		$103,515.29
Payments to treasurer January 1 to August 31, 1950,	$75,371.39	
Abatements and adjustments January 1 to August 31, 1950,	95.62	

Added to taxes January 1 to August 31, 1950.	5,926.69	
Outstanding August 31, 1950, per list,	22,121.59	
		$103,515.29

Miscellaneous Accounts Receivable

Outstanding January 1, 1949,	$757.27	
Commitments,	7,183.41	
		$7,940.68
Payments to treasurer,	$1,323.66	
Transfers from water guarantee deposits,	5,841.54	
Abatements,	22.99	
Outstanding December 31, 1949,	752.49	
		$7,940.68
Outstanding January 1, 1950,	$752.49	
Commitments Jan. 1 to August 31, 1950,	6,855.69	
		$7,608.18
Payments to treasurer January 1 to August 31, 1950,	$773.99	
Transfers from water guarantee deposits January 1 to August 31, 1950,	5,476.88	
Outstanding August 31, 1950, per list,	1,357.31	
		$7,608.18

WATER LIENS — 1948

Outstanding January 1, 1949,		$376.50
Payments to treasurer 1949,	$358.50	
Transfers to tax titles 1949,	18.00	
		$376.50

WATER LIENS — 1949

Commitment per warrant,	$934.07	
Refunds,	21.50	
		$955.57
Payments to treasurer,	$772.32	
Transfers to tax titles,	29.00	
Outstanding December 31, 1949,	154.25	
		$955.57
Outstanding January 1, 1950,		$154.25
Payments to treasurer January 1 to August 31, 1950,	$143.25	
Transfers to tax titles January 1 to August 31, 1950,	11.00	
		$154.25

WATER LIENS — 1950

Commitment January 1 to August 31, 1950, per warrant,		$5,926.69
Payments to treasurer January 1 to August 31, 1950,	$128.25	
Abatements Jan. 1 to August 31, 1950,	269.31	
Oustanding August 31, 1950, per list,	5,529.13	
		$5,926.69

GUARANTEE DEPOSITS

Water

Balance January 1, 1949,	$3,568.17	
Deposits,	16,272.18	
		$19,840.35
Refunds,	$2,890.88	
Transfers to water accounts receivable,	5,841.54	
Balance December 31, 1949,	11,107.93	
		$19,840.35
Balance January 1, 1950,	$11,107.93	
Deposits January 1 to August 31, 1950,	7,845.20	
Refunded in error to be collected,	3.04	
		$18,956.17
Refunds January 1 to August 31, 1950,	$4,390.54	
Transfers to water accounts receivable January 1 to August 31, 1950,	5,476.88	
Balance August 31, 1950, per list,	9,088.75	
		$18,956.17

CEMETERY DEPARTMENT

Sale of Lots and Graves — Accounts Receivable

Outstanding January 1, 1949,	$3,346.03	
Commitments,	3.80	
		$3,349.83
Payments to treasurer,	$23.03	
Outstanding December 31, 1949,	3,326.80	
		$3,349.83
Outstanding January 1, 1950,	$3,326.80	
Commitments Jan. 1 to August 31, 1950,	6.55	
		$3,333.35
Payments to treasurer January 1 to August 31, 1950,	$180.55	
Outstanding August 31, 1950, per list,	3,152.80	
		$3,333.35

Care of Lots and Graves — Accounts Receivable

Outstanding January 1, 1949,	$6,661.00	
Commitments,	2,140.00	
		$8,801.00
Payments to treasurer,	$1,851.50	
Outstanding December 31, 1949,	6,949.50	
		$8,801.00
Outstanding January 1, 1950,	$6,949.50	
Commitments Jan. 1 to August 31, 1950,	2,197.00	
		$9,146.50
Payments to treasurer January 1 to August 31, 1950,	$1,919.50	
Outstanding August 31, 1950, per list,	7,227.00	
		$9,146.50

HIGH SCHOOL ENGLISH PRIZE FUND

In Custody of Treasurer

	Securities Par Value	*Total*
On hand January 1, 1949,	$500.00	$500.00
On hand December 31, 1949,	$500.00	$500.00
On hand August 31, 1950,	$500.00	$500.00

Receipts		*Payments*	
1949			
Income,	$14.35	Transferred to town,	$14.35
January 1 to August 31, 1950			
Income,	$7.20	Transferred to town,	$7.20

HARRIET W. LANE SCHOOL FUND

In Custody of Treasurer

	Securities Par Value	*Total*
On hand January 1, 1949,	$800.00	$800.00
On hand December 31, 1949,	$800.00	$800.00
On hand August 31, 1950,	$800.00	$800.00

Receipts		*Payments*	
1949			
Income,	$20.00	Transferred to town,	$20.00
January 1 to August 31, 1950			
Income,	$10.00	Transferred to town,	$10.00

WARREN H. CUDWORTH LIBRARY FUND

In Custody of Treasurer

	Savings Deposits	*Total*
On hand January 1, 1949,	$500.00	$500.00
On hand December 31, 1949,	$500.00	$500.00
On hand August 31, 1950,	$500.00	$500.00

Receipts		*Payments*	
1949			
Income,	$11.26	Transferred to town,	$11.26
January 1 to August 31, 1950			
Income,	$6.25	Transferred to town,	$6.25

E. FLORENCE MORSE LIBRARY FUND

In Custody of Treasurer

	Securities Par Value	*Total*
On hand January 1, 1949,	$500.00	$500.00
On hand December 31, 1949,	$500.00	$500.00
On hand August 31, 1950,	$500.00	$500.00

Receipts		*Payments*	
1949			
Income,	$12.50	Transferred to town,	$12.50
January 1 to August 31, 1950			
Income,	$6.25	Transferred to town,	$6.25

ALICE H. PLIMPTON LIBRARY FUND

In Custody of Treasurer

	Securities Par Value	*Total*
On hand January 1, 1949,	$11,000.00	$11,000.00
On hand December 31, 1949,	$11,000.00	$11,000.00
On hand August 31, 1950,	$11,000.00	$11,000.00

Receipts		*Payments*	
1949			
Income,	$275.00	Transferred to town,	$275.00
January 1 to August 31, 1950			
Income,	$200.00	Transferred to town,	$200.00

WILLIAM T. WHEDON LIBRARY FUND

In Custody of Treasurer

	Securities Par Value	Total
On hand January 1, 1949,	$500.00	$500.00
On hand December 31, 1949,	$500.00	$500.00
On hand August 31, 1950,	$500.00	$500.00

Receipts		Payments	
1949			
Income,	$12.50	Transferred to town,	$12.50
January 1 to August 31, 1950			
Income,	$12.50	Transferred to town,	$12.50

ANNA M. DAY CEMETERY FUND

In Custody of Treasurer

	Securities Par Value	Total
On hand January 1, 1949,	$5,000.00	$5,000.00
On hand December 31, 1949,	$5,000.00	$5,000.00
On hand August 31, 1950,	$5,000.00	$5,000.00

Receipts		Payments	
1949			
Income,	$125.00	Transferred to town,	$125.00
January 1 to August 31, 1950			
Income,	$62.50	Transferred to town,	$62.50

CEMETERY PERPETUAL CARE FUNDS

In Custody of Treasurer

	Cash	Savings Deposits	Securities Par Value	Total
On hand January 1, 1949,	$150.00	$26,134.92	$49,800.00	$76,084.92
On hand December 31, 1949,	$125.00	$26,209.92	$52,600.00	$78,934.92
On hand August 31, 1950,	$1,925.00	$26,209.92	$52,600.00	$80,734.92

Receipts		Payments	
1949			
Bequests,	$2,850.00	Added to savings deposits,	$75.00
Income,	1,788.46	Securities purchased,	2,800.00
Cash in general treasury January 1, 1949,	150.00	Transferred to town,	1,788.46
		Cash in general treasury December 31, 1949,	125.00
	$4,788.46		$4,788.46

January 1 to August 31, 1950

Bequests,	$1,800.00	Transferred to town,	$1,037.75
Income,	1,037.75	Cash in general treasury August 31, 1950,	1,925.00
Cash in general treasury January 1, 1950,	125.00		
	$2,962.75		$2,962.75

MUNICIPAL LIGHT GUARANTEE DEPOSIT FUND

In Custody of Treasurer

	Cash	*Securities Par Value*	*Total*
On hand January 1, 1949,	$400.00	$11,000.00	$11,400.00
On hand December 31, 1949,	$400.00	$13,000.00	$13,400.00
On hand August 31, 1950,	$400.00	$13,000.00	$13,400.00

Receipts		*Payments*	
1949			
Transferred from town,	$2,000.00	Securities purchased,	$2,000.00
Income,	275.00	Transferred to town,	275.00
Cash on hand January 1, 1949,	400.00	Cash on hand Dec. 31, 1949,	400.00
	$2,675.00		$2,675.00

January 1 to August 31, 1950

Income,	$187.50	Transferred to town,	$187.50
Cash on hand January 1, 1950,	400.00	Cash on hand August 31, 1950,	400.00
	$587.50		$587.50

POST-WAR REHABILITATION FUND

In Custody of Treasurer

	Cash	*Securities Par Value*	*Total*
On hand January 1, 1949,	$11,108.25	$52,500.00	$63,608.25
On hand December 31, 1949,	$680.00	$52,500.00	$53,180.00
On hand August 31, 1950,	$1,336.25	$52,500.00	$53,836.25

Receipts		*Payments*	
1949			
Income,	$1,312.50	Transferred to drains construction appropriation,	$11,740.75
Cash in general treasury January 1, 1949,	11,108.25	Cash in general treasury December 31, 1949,	680.00
	$12,420.75		$12,420.75

January 1 to August 31, 1950

Income,	$656.25	Cash in general treasury August 31, 1950,	$1,336.25
Cash in general treasury January 1, 1950,	680.00		
	$1,336.25		$1,336.25

MUNICIPAL CONTRIBUTORY RETIREMENT SYSTEM

	Cash	*Savings Deposits*	*Securities Book Value*	*Total*
On hand January 1, 1949,	$8,295.71	$13,545.00	$217,065.23	$238,905.94
On hand December 31, 1949,	$7,827.28	$13,545.00	$246,735.36	$268,107.64
On hand August 31, 1950,	$10,682.75	$13,545.00	$274,308.21	$298,535.96*

1949

Receipts		*Payments*	
Amortization of securities decrease,	$182.72	Securities purchased,	$29,852.85
Contributions,	25,383.85	Amortization of securities,	182.72
Income,	7,024.64	Accrued interest on securities purchased,	22.92
Appropriations by town:		Pensions,	22,327.99
Pension fund,	21,599.00	Refunds,	2,361.00
Expense fund,	1,500.00	Expenses,	1,411.16
Cash on hand January 1, 1949,	8,295.71	Cash on hand Dec. 31, 1949,	7,827.28
	$63,985.92		$63,985.92

January 1 to August 31, 1950

Contributions,	$17,184.77	Securities purchased,	$27,572.85
Income,	5,241.11	Accrued interest on securities purchased,	67.08
Appropriations by town:		Pensions,	16,259.39
Pension fund,	24,855.00	Refunds,	2,238.61
Expense fund,	1,800.00	Expenses,	87.48
Cash on hand January 1, 1950,	7,827.28	Cash on hand August 31, 1950,	10,682.75
	$56,908.16		$56,908.16

*** Distribution August 31, 1950**

Annuity Savings Fund,	$167,174.11
Annuity Reserve Fund,	20,952.16
Pension Fund,	104,859.91
Military Service Fund,	3,246.33
Expense Fund,	2,303.45
	$298,535.96

HENRY O. PEABODY SCHOOL FOR GIRLS FUND

In Custody of Trustees

	Cash	*Savings Deposits*	*Securities Book Value*	*Mortgages*	*Total*
On hand January 1, 1949	$14,434.64	$5,000.00	$554,974.78	$208,487.10	$782,896.52
On hand December 31, 1949	$36,628.99	$15,000.00	$538,548.08	$197,045.95	$787,223.02
On hand August 31, 1950	$8,430.00	$15,000.00	$522,429.50	$259,423.91	$805,283.41

1949

Receipts		*Payments*	
Securities sold	$ 65,802.89	Added to savings deposits	$10,000.00
Amortization of securities—decrease	704.20	Securities purchased	50,080.39
Mortgages paid	27,536.21	Amortization of securities	704.20
Gain on securities sold	2,814.77	Mortgages issued	16,095.06
Refund	10.00	Accrued interest on securities purchased	229.58
Withholding taxes	480.00	Administration expense	3,542.13
Income	28,309.64	Withholding taxes	480.00
Cash on hand January 1, 1949	14,434.64	To town of Norwood	22,332.00
		Cash on hand December 31, 1949	36,628.99
	$140,092.35		$140,092.35

January 1 to August 31, 1950

Securities sold	$22,400.00	Securities purchased	$7,000.00
Amortization of securities—decrease	718.58	Amortization of securities	718.58
Mortgages paid	17,122.04	Mortgages issued	79,500.00
Gain on securities sold	156.25	Administration expense	2,635.70
Withholding taxes	320.00	Withholding taxes	240.00
Income	21,178.42	Cash on hand August 31, 1950	8,430.00
Cash on hand January 1, 1950	36,628.99		
	$98,524.28		$98,524.28

TOWN OF NORWOOD BALANCE SHEET—AUGUST 31, 1950

GENERAL ACCOUNTS

Assets

Cash:		
General	$412,230.78	
Veterans' Housing	6,474.54	
Petty Advances	275.00	
		$418,980.32
Accounts Receivable:		
Taxes:		
Levy of 1949:		
Personal Property	$139.86	
Levy of 1950:		
Poll	186.00	
Personal Property	43,738.14	
Real Estate	791,123.47	
		835,187.47
Motor Vehicle and Trailer Excise:		
Levy of 1949	$5.62	
Levy of 1950	7,528.70	
		7,534.32
Special Assessments:		
Unapportioned Sewer	$10,526.48	
Sewer 1950	126.94	

Liabilities and Reserves

Reserve for Petty Cash Advances		275.00
Payroll Deductions:		
Federal Taxes	$5,122.41	
Purchase of Savings Bonds	239.00	
		5,361.41
Veterans' Housing:		
Rentals	$6,074.54	
Surety Deposits	400.00	
		6,474.54
Taxes on Admissions — Due Federal Government		22.00
Proceeds of Sporting Licenses — Due State		1,202.00
Proceeds of Dog Licenses — Due County		370.80
Tailings — Unclaimed Checks		1,110.87
Sale of Real Estate Fund		850.14
Insurance Recovery—School Damage		750.00
Gift for Library Film Lending Service		261.00
State Assessments 1950		28,414.92
County Tax 1950		51,568.13
Guarantee Deposits:		
Plans and Specifications	$65.00	
Sale of Real Estate	100.00	

Street 1950	71.77	
Committed Interest 1950	15.83	
		10,741.02
Tax Titles		40,655.99
Tax Possessions		27,518.01
Departmental:		
General Government	$1,179.35	
Town Property Rentals	95.00	
Police	2,399.01	
Fire	168.90	
Moth	196.45	
Sanitation	742.75	
Highway	348.92	
Permanent sidewalks	55.65	
Temporary Aid	7,868.95	
Old Age Assistance	1,309.63	
Veterans' Benefits	1,353.07	
School	12,608.09	
Cemetery:		
Sale of Lots and Graves	3,152.80	
Care of Lots and Graves	7,227.00	
		38,705.57
Public Service Enterprises:		
Municipal Light:		
Service Rates	$36,386.61	
Miscellaneous	1,008.27	
		37,394.88
Sewer	5,596.80	
Electric Consumers	4,864.00	
Electric Service Connection	1,251.09	
Water	9,085.71	
		20,962.60
Cemetery Perpetual Care Funds — Bequests		1,925.00
Cemetery Sale of Lots & Graves Fund		66,462.39
Income — Trust and Investment Funds:		
Harriet W. Lane School Fund	$50.00	
Henry O. Peabody School for Girls Fund	8,462.41	
Warren H. Cudworth Library Fund	10.88	
E. Florence Morse Library Fund	.07	
Alice H. Plimpton Library Fund	2,084.78	
William T. Whedon Library Fund	21.03	
Chickering Fund	.51	
Anna M. Day Cemetery Fund	1,283.50	
Cemetery Perpetual Care Funds	12,713.09	
Post-War Rehabilitation Fund	1,336.25	
		25,962.52
Federal Grants:		
Aid to Dependent Children:		
Administration	52.65	
Assistance	1,014.91	
Old Age Assistance:		
Administration	344.90	
Assistance	4,233.51	
Vocational Education	1,225.78	
		6,871.75

GENERAL ACCOUNTS—*Continued*

Water:		
Rates	$22,121.31	
Miscellaneous	1,357.31	
Liens 1950	5,529.13	
		29,007.75
Estimated Receipts to be Collected		453,021.10
		$1,898,746.43

Municipal Light Department:		
Maintenance and Operation	$141,166.50	
Depreciation	25,764.55	
		166,931.05
Unexpended Balances		1,156,382.38
Reserve Fund — Overlay Surplus		13,298.71
Overlays Reserved for Abatement of Taxes:		
Levy of 1949	$939.86	
Levy of 1950	3,834.71	
		4,774.57
Revenue Reserved Until Collected:		
Motor Vehicle and Trailer Excise	$7,534.32	
Special Assessment	10,741.02	
Tax Title	40,655.99	
Tax Possession	27,518.01	
Departmental	38,705.57	
Municipal Light	37,394.88	
Water	29,007.75	
		191,557.54
Surplus Revenue:		
Current Year	$56.00	
Prior Years	144,901.11	
		144,957.11
		$1,898,746.43

DEFERRED REVENUE ACCOUNTS

Apportioned Sewer Assessments		Apportioned Sewer Assessment Revenue:		
Not Due	43.38	Due in 1951		$43.38
Apportioned Street Assessments		Apportioned Street Assessment Revenue:		
Not Due	186.07	Due in 1951	$90.67	
		Due in 1952	23.85	
		Due in 1923	23.85	
		Due in 1954	23.85	
		Due in 1955	23.85	
				186.07
	$229.45			$229.45

DEBT ACCOUNTS

Net Funded or Fixed Debt:		Loans Inside Debt Limit:		
Inside Debt Limit	$2,000.00	Sewer		$2,000.00
Outside Debt Limit	98,000.00	Loans Outside Debt Limit:		
		Sewer	12,000.00	
		School	78,000.00	
		Water	8,000.00	
				98,000.00
	$100,000.00			$100,000.00

TRUST, INVESTMENT AND RETIREMENT ACCOUNTS

Trust, Investment and Retirement Funds, Cash and Securities:	
In Custody of Town Treasurer	462,045.88
In Custody of Trustees	805,283.41
	$1,267,329.29

In Custody of Town Treasurer:		
High School English Prize Fund	$500.00	
Harriet W. Lane School Fund	800.00	
Warren H. Cudworth Library Fund	500.00	
E. Florence Morse Library Fund	500.00	
Alice H. Plimpton Library Fund	11,000.00	
William T. Whedon Library Fund	500.00	
Anna M. Day Cemetery Fund	5,000.00	
Cemetery Perpetual Care Funds	78,809.92	
Municipal Light Guarantee Deposit Fund	13,400.00	
Post-War Rehabilitation Fund	52,500.00	
Municipal Contributory Retirement Funds	298,535.96	
		$462,045.88
In Custody of Trustees:		
Henry O. Peabody School for Girls Fund		805,283.41
		$1,267,329.29

INDEX

Page

GENERAL

Jury List 114
Officials, Appointed 4
Officials, Elected 3
Town Meeting Records 9

EXECUTIVE REPORTS

Animal Inspector 156
Assessors, Board of 143
Building Inspector 142
Cemetery Department 139
Clerk, Town
  Records of Town Meetings and Elections 9
  Vital Statistics — Births 53
  Deaths 93
  Marriages 76
Counsel, Town 118
Dog Officer 157
Engineering Department 131
Finance Commission 227
Fire Department 147
Game Warden 157
General Manager 123
Health, Board of 152
Library, Morrill Memorial 165
Light Department, Municipal 135
Norwood Housing Authority 161
Old Age Assistance 151
Planning Board 174
Playgrounds, Summer 147
Police Department 139
Public Works Department 125
Purchasing 124
Recreation Department 158
School Department 179
Sealer of Weights and Measures 146
Selectmen, Board of 103
Veterans' Housing Board 163
Welfare Board 148

Page

FINANCIAL REPORTS

Accountant, Town 235
Appropriation, Revenue 274
Balance Sheet 282
Cemetery, Perpetual Care Bequests 295
Debt Accounts 285
Debt Statements 235
Expenditures 246
Municipal Light Department, Financial Statements 290
Operating Accounts, Other 281
Receipts 238
Revenue Accounts, Deferred 285
Summary of Receipts and Expenditures 272
Trial Balance 287
Trust Fund Securities 297
Trust Investment and Retirement Funds 286
Collector of Taxes 232
Contributory Retirement Board 295
Finance Commission, Reserve Fund 227
Treasurer, Town 228
Report of State Auditors 305

WELLS BINDERY
WALTHAM, MASS.
JUN. 1951